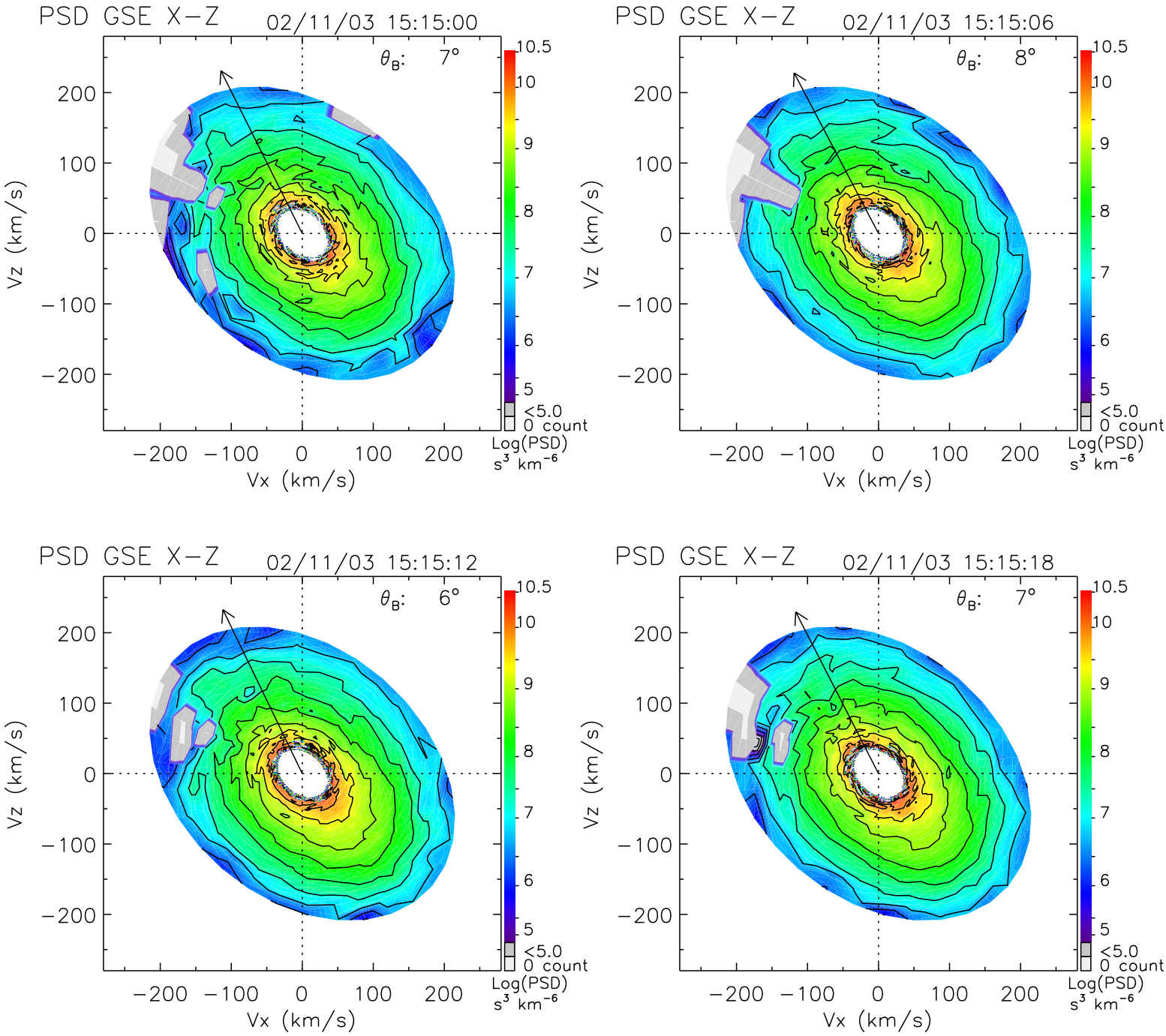
PSD GSE X−Z
02/11/03 15:15:00
θ_B: 7°
PSD GSE X−Z
02/11/03 15:15:06
θ_B: 8°
PSD GSE X−Z
02/11/03 15:15:12
θ_B: 6°
PSD GSE X−Z
02/11/03 15:15:18
θ_B: 7°
Vz (km/s)
Vx (km/s)
200
100
0
−100
−200
10.5
10
9
8
7
6
5
<5.0
0 count
Log(PSD)
s^3 km^{-6}

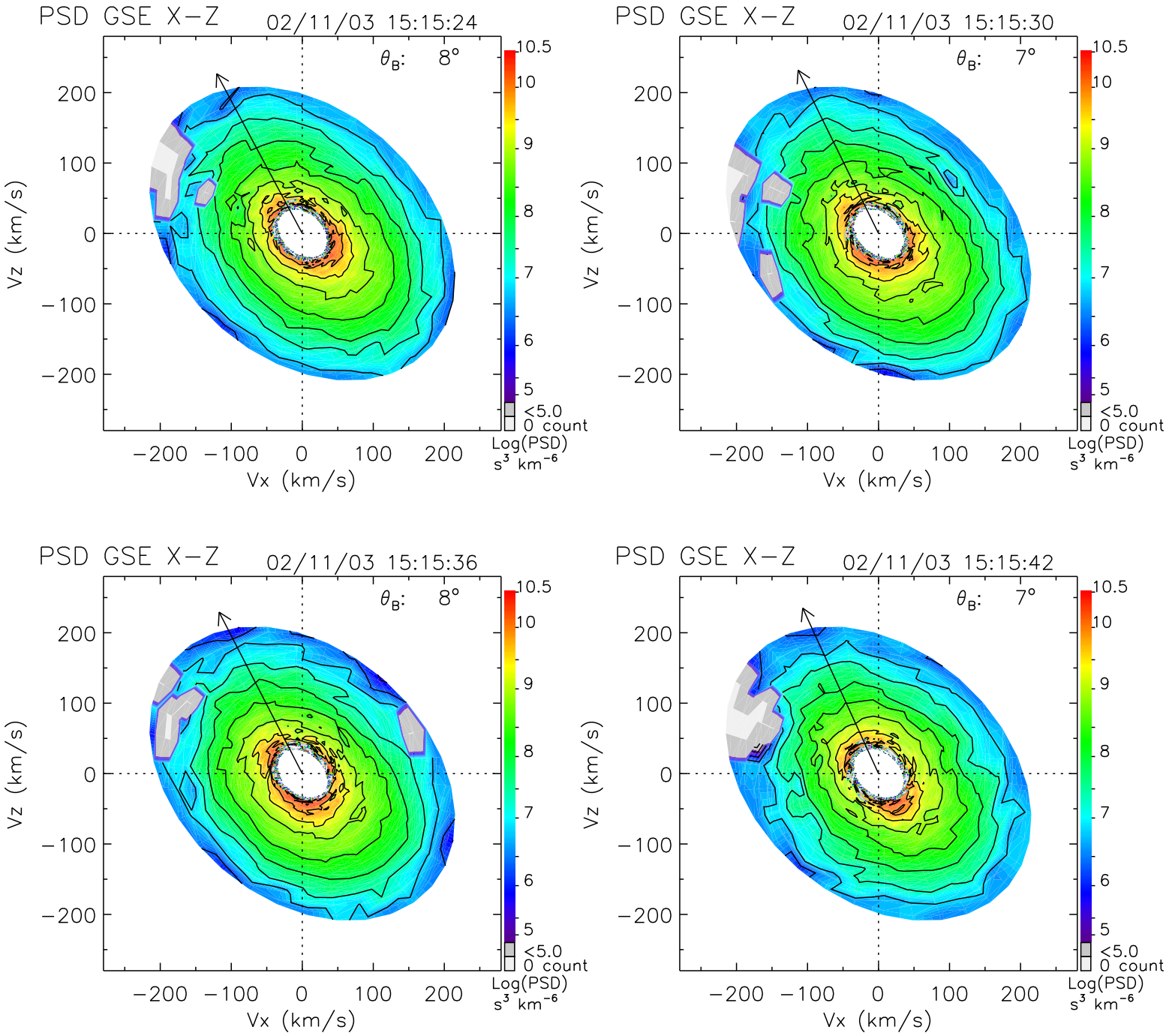
PSD GSE X−Z
02/11/03 15:15:24
θ_B: 8°
PSD GSE X−Z
02/11/03 15:15:30
θ_B: 7°
PSD GSE X−Z
02/11/03 15:15:36
θ_B: 8°
PSD GSE X−Z
02/11/03 15:15:42
θ_B: 7°
Vz (km/s)
Vx (km/s)
200
100
0
−100
−200
10.5
10
9
8
7
6
5
<5.0
0 count
Log(PSD)
s³ km⁻⁶

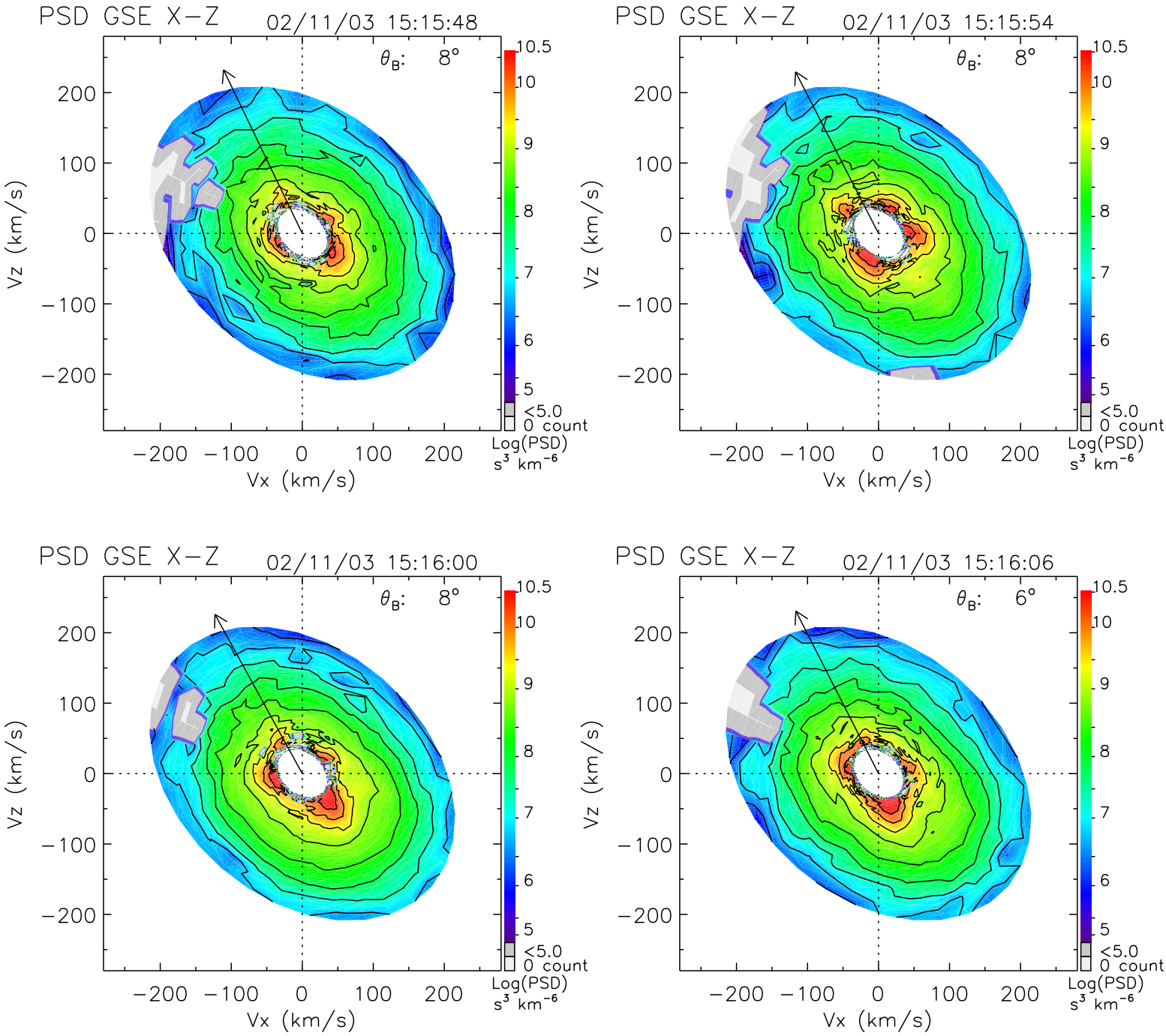
PSD GSE X−Z
02/11/03 15:15:48
θ_B: 8°
PSD GSE X−Z
02/11/03 15:15:54
θ_B: 8°
PSD GSE X−Z
02/11/03 15:16:00
θ_B: 8°
PSD GSE X−Z
02/11/03 15:16:06
θ_B: 6°
Vz (km/s)
Vx (km/s)
200
100
0
−100
−200
10.5
10
9
8
7
6
5
<5.0
0 count
Log(PSD)
s^3 km^{-6}

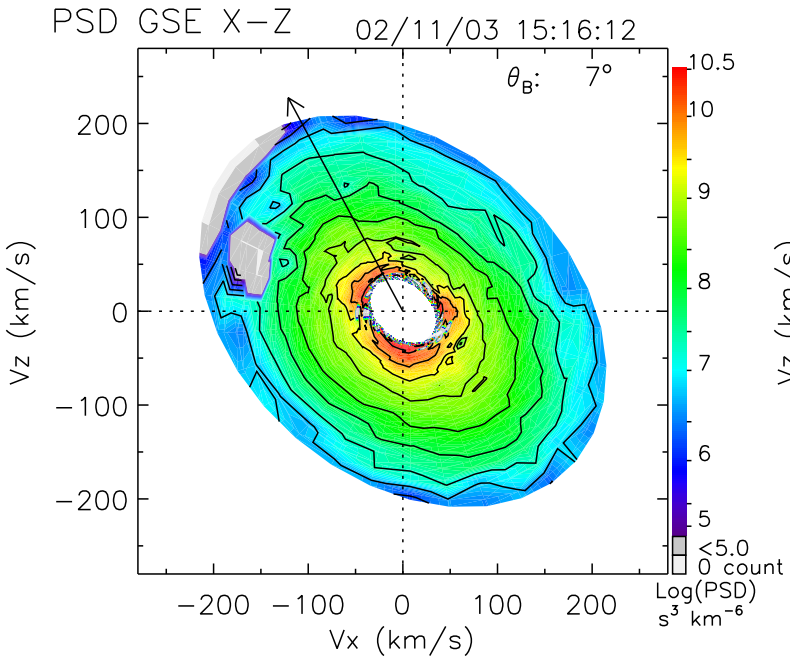
PSD GSE X−Z
02/11/03 15:16:12
θ_B: 7°
Vz (km/s)
Vx (km/s)
Log(PSD)
s³ km⁻⁶
<5.0
0 count

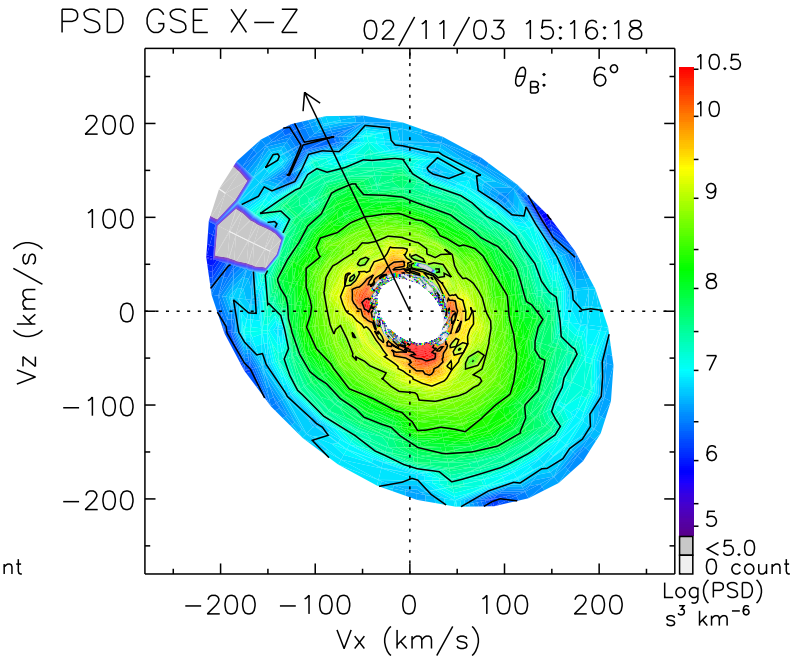
PSD GSE X−Z
02/11/03 15:16:18
θ_B: 6°
Vz (km/s)
Vx (km/s)
Log(PSD)
s³ km⁻⁶
<5.0
0 count

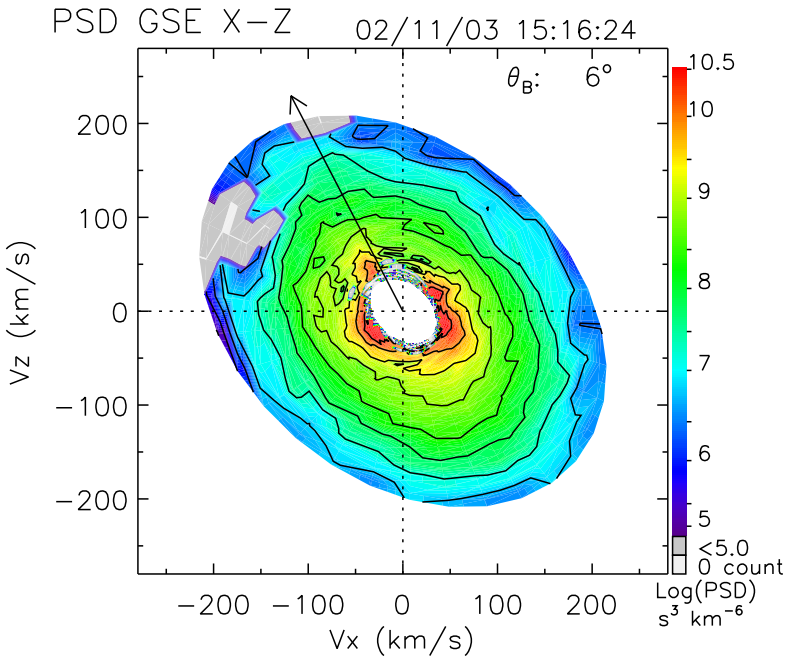
PSD GSE X−Z
02/11/03 15:16:24
θ_B: 6°
Vz (km/s)
Vx (km/s)
Log(PSD)
s³ km⁻⁶
<5.0
0 count