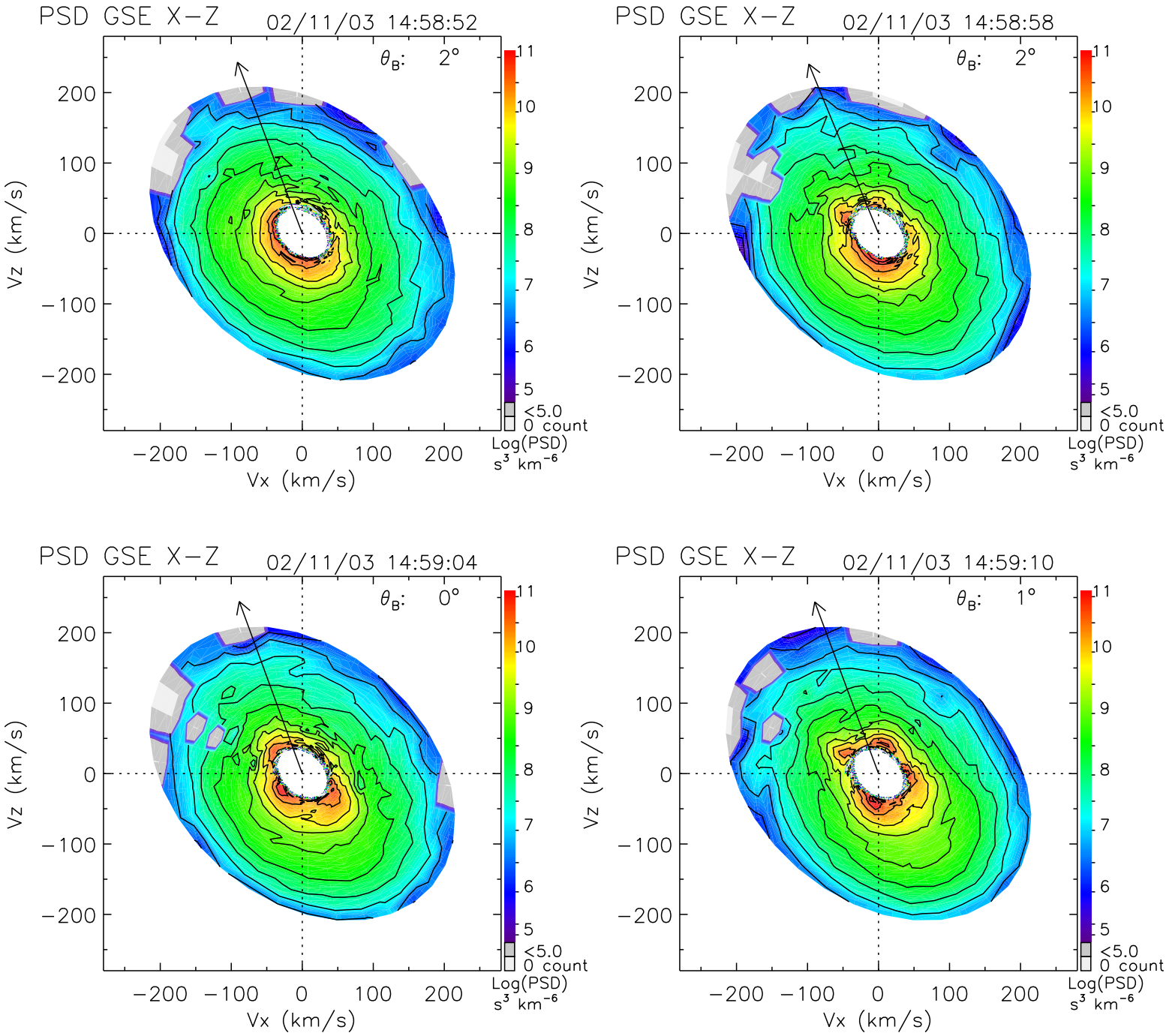
PSD GSE X−Z
02/11/03 14:58:52
θ_B: 2°
PSD GSE X−Z
02/11/03 14:58:58
θ_B: 2°
PSD GSE X−Z
02/11/03 14:59:04
θ_B: 0°
PSD GSE X−Z
02/11/03 14:59:10
θ_B: 1°
Vz (km/s)
Vx (km/s)
200
100
0
−100
−200
11
10
9
8
7
6
5
<5.0
0 count
Log(PSD)
s^3 km^{-6}

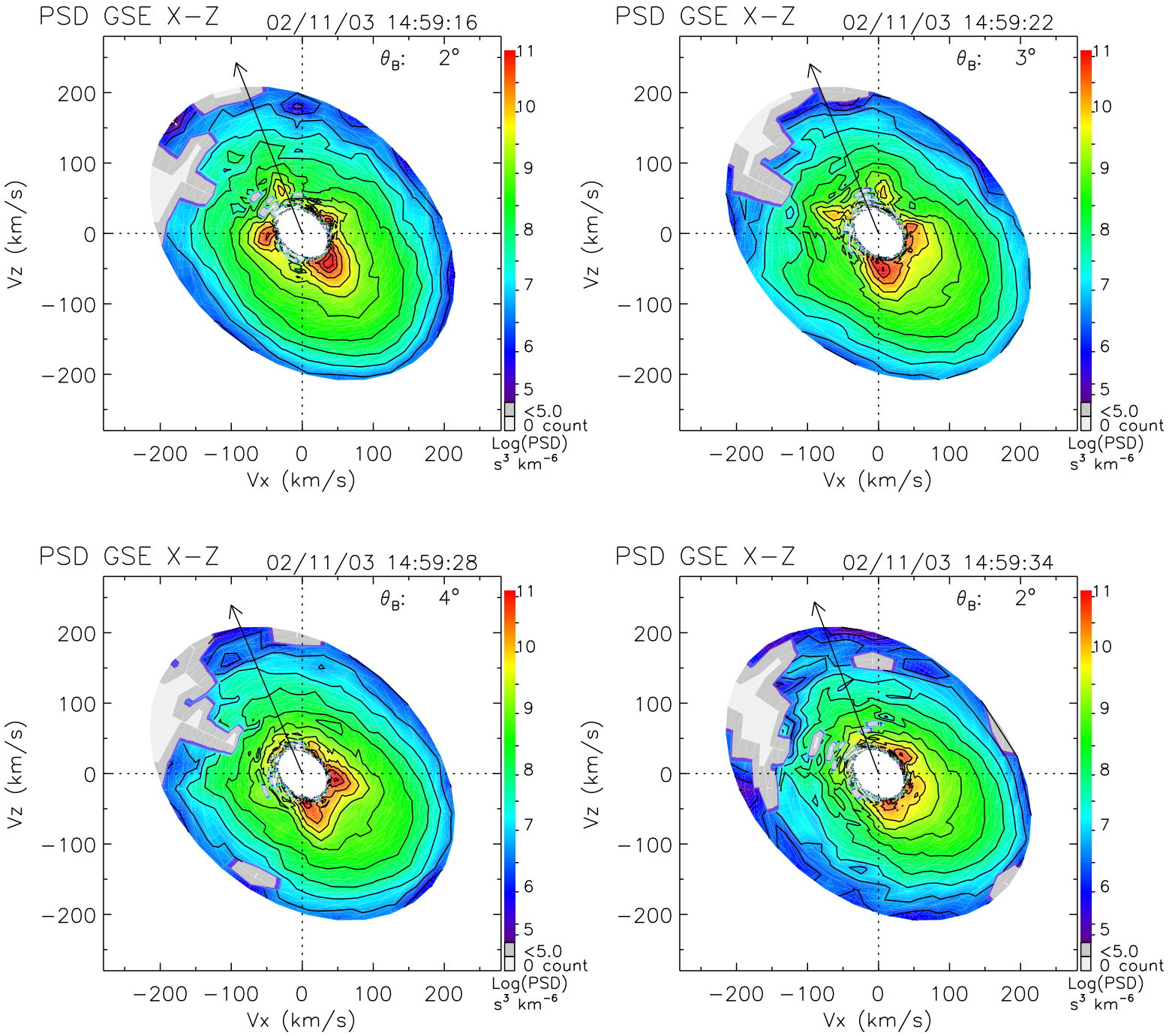
PSD GSE X−Z
02/11/03 14:59:16
θ_B: 2°
PSD GSE X−Z
02/11/03 14:59:22
θ_B: 3°
PSD GSE X−Z
02/11/03 14:59:28
θ_B: 4°
PSD GSE X−Z
02/11/03 14:59:34
θ_B: 2°
Vz (km/s)
Vx (km/s)
200
100
0
−100
−200
11
10
9
8
7
6
5
<5.0
0 count
Log(PSD)
s³ km⁻⁶

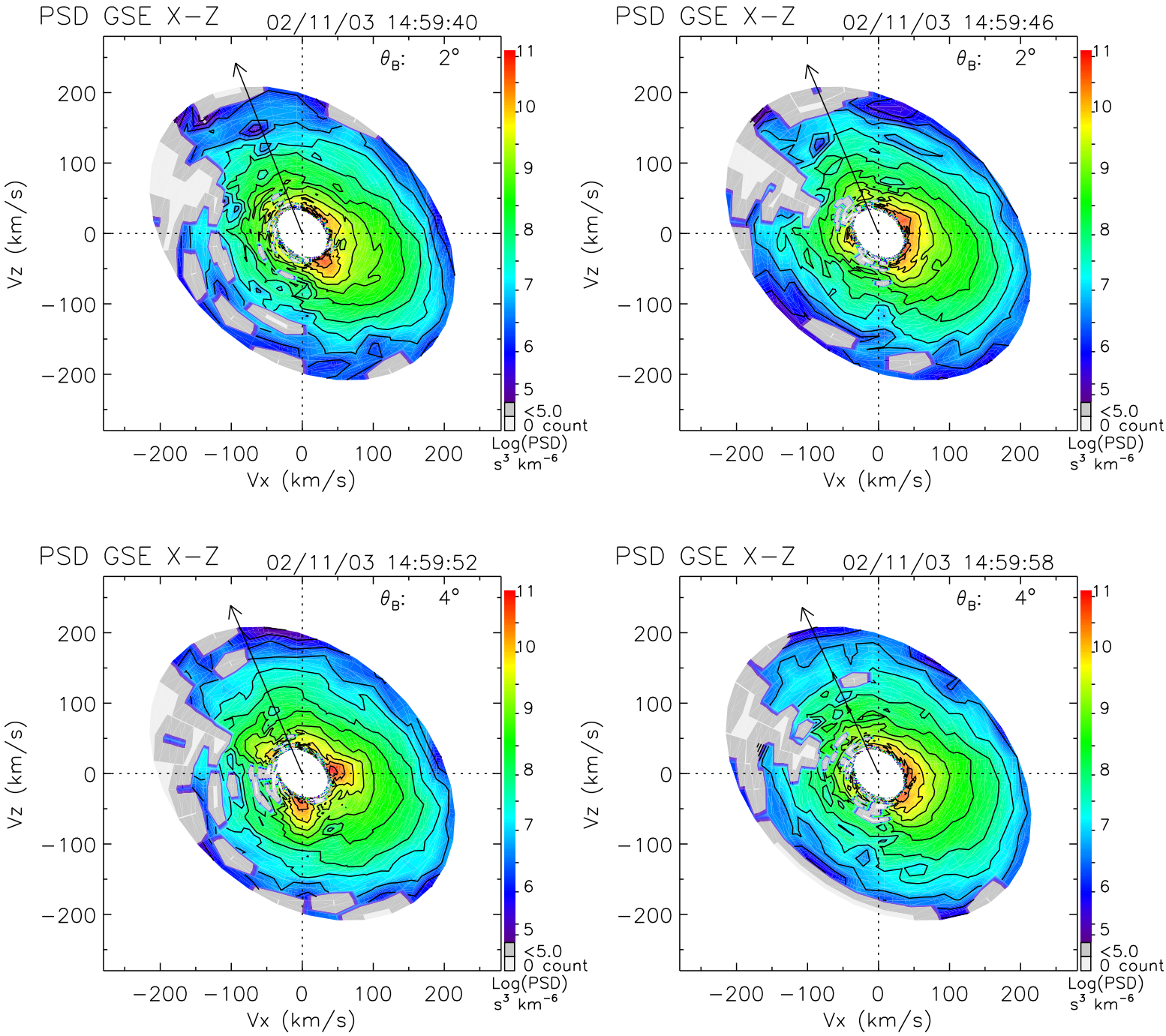
PSD GSE X−Z
02/11/03 14:59:40
θ_B: 2°
PSD GSE X−Z
02/11/03 14:59:46
θ_B: 2°
PSD GSE X−Z
02/11/03 14:59:52
θ_B: 4°
PSD GSE X−Z
02/11/03 14:59:58
θ_B: 4°
Vz (km/s)
Vx (km/s)
−200 −100 0 100 200
11
10
9
8
7
6
5
<5.0
0 count
Log(PSD)
s³ km⁻⁶