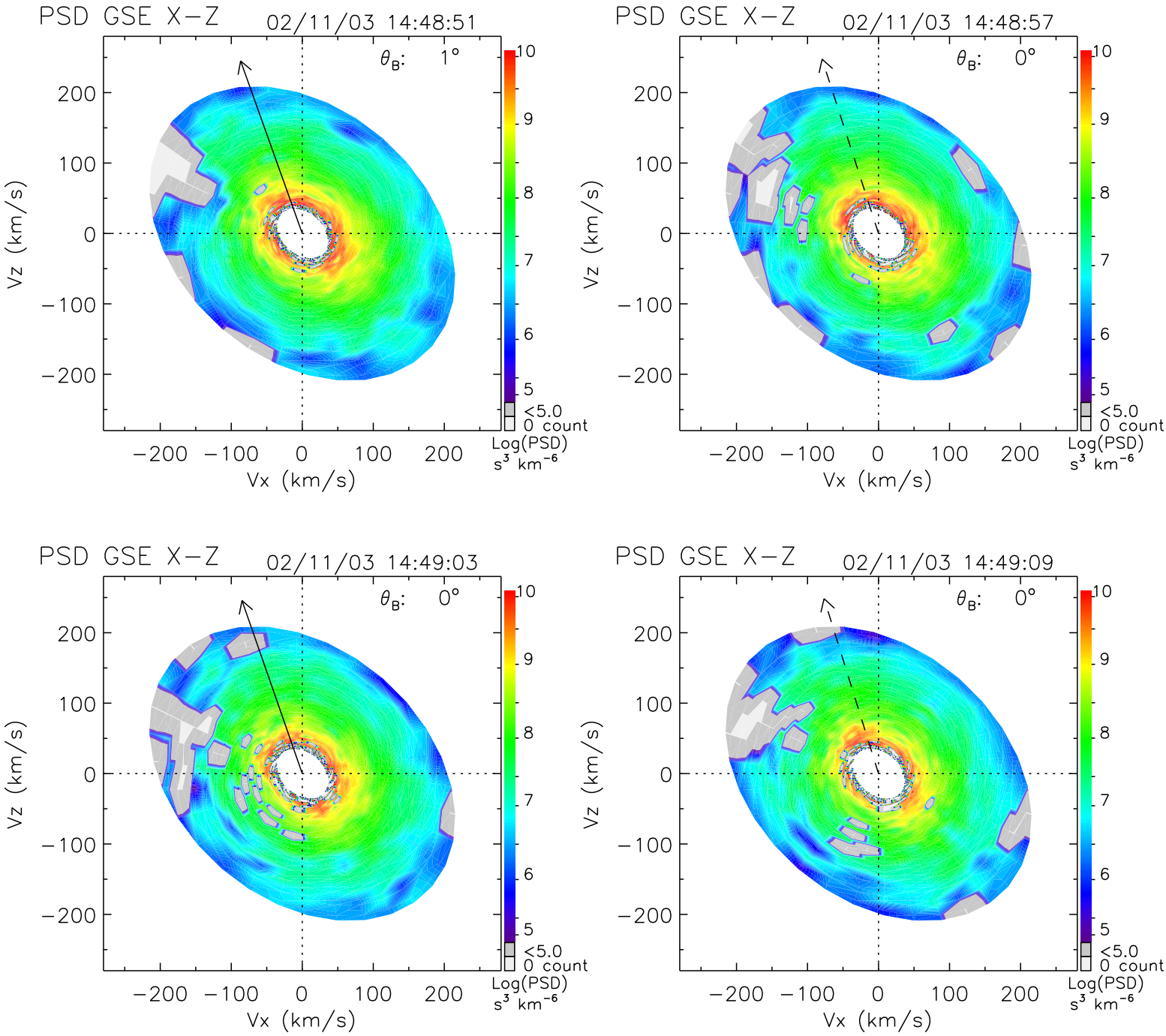
PSD GSE X−Z
02/11/03 14:48:51
θ_B: 1°
PSD GSE X−Z
02/11/03 14:48:57
θ_B: 0°
PSD GSE X−Z
02/11/03 14:49:03
θ_B: 0°
PSD GSE X−Z
02/11/03 14:49:09
θ_B: 0°
Vz (km/s)
Vx (km/s)
−200 −100 0 100 200
10 9 8 7 6 5
<5.0
0 count
Log(PSD)
s^3 km^{-6}

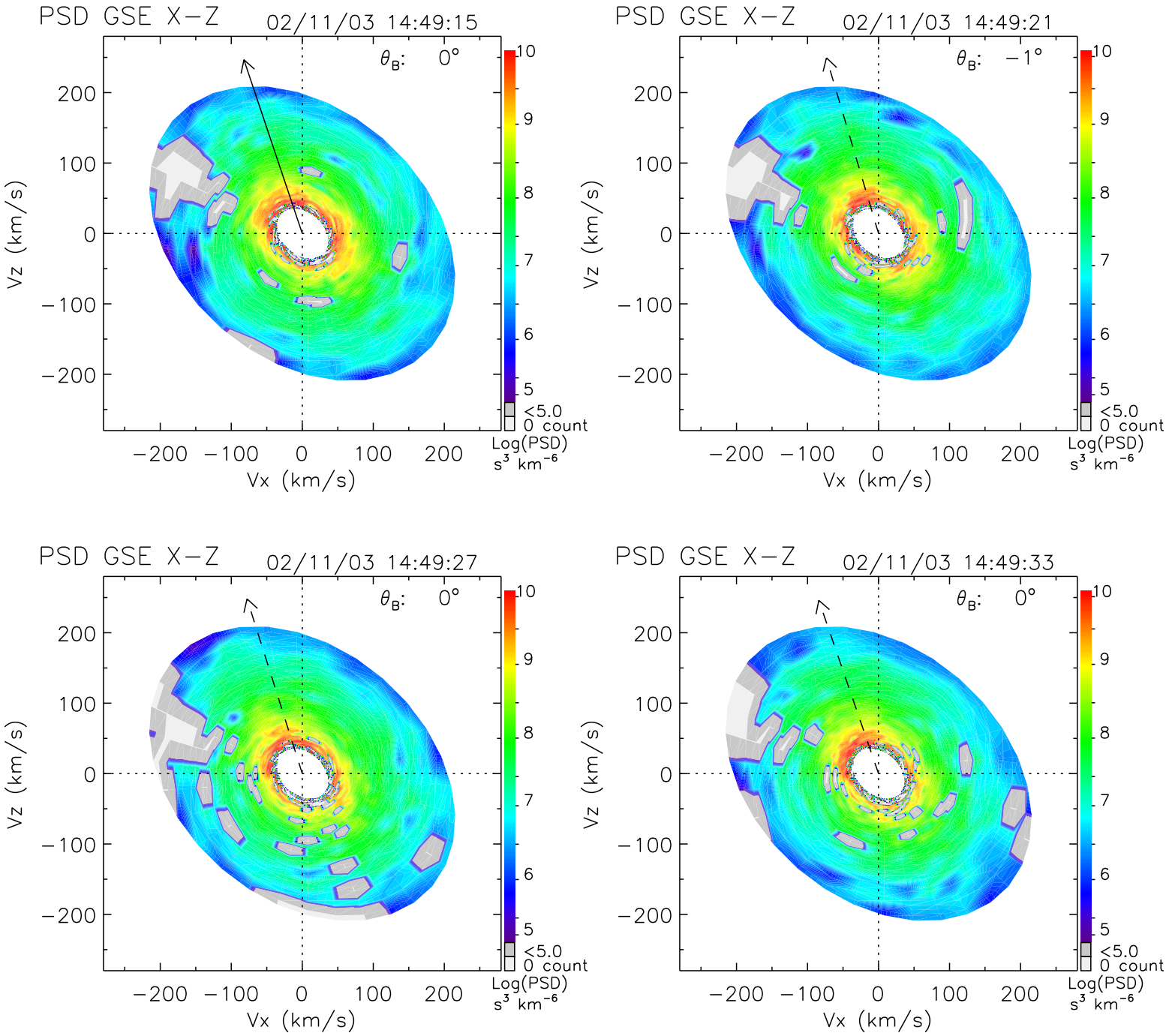
PSD GSE X−Z
02/11/03 14:49:15
θ_B: 0°
PSD GSE X−Z
02/11/03 14:49:21
θ_B: −1°
PSD GSE X−Z
02/11/03 14:49:27
θ_B: 0°
PSD GSE X−Z
02/11/03 14:49:33
θ_B: 0°
Vz (km/s)
Vx (km/s)
−200 −100 0 100 200
10 9 8 7 6 5
<5.0
0 count
Log(PSD)
s³ km⁻⁶

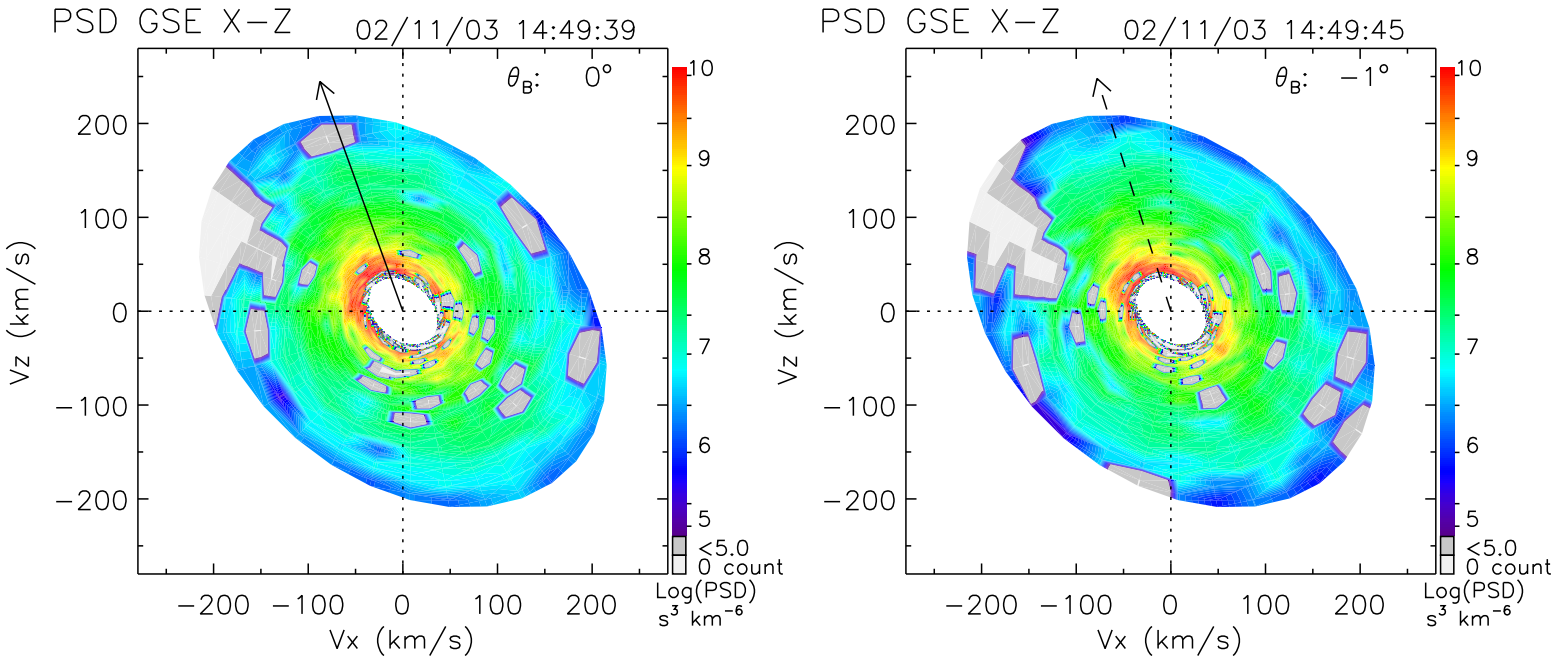
PSD GSE X−Z
02/11/03 14:49:39
θ_B: 0°
Vz (km/s)
Vx (km/s)
Log(PSD)
s³ km⁻⁶
<5.0
0 count
PSD GSE X−Z
02/11/03 14:49:45
θ_B: −1°
Vz (km/s)
Vx (km/s)
Log(PSD)
s³ km⁻⁶
<5.0
0 count