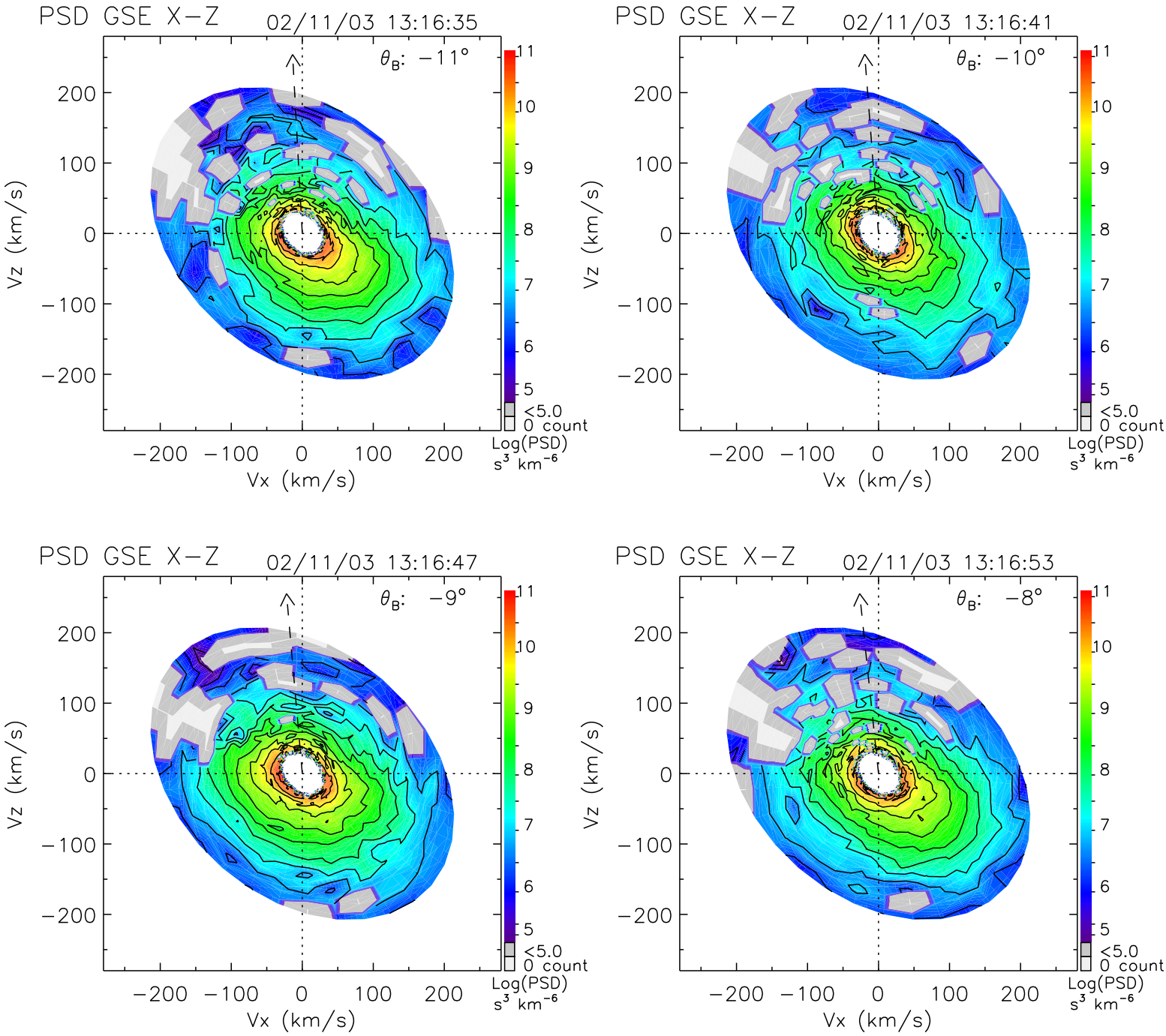
PSD GSE X−Z
02/11/03 13:16:35
θ_B: −11°
PSD GSE X−Z
02/11/03 13:16:41
θ_B: −10°
PSD GSE X−Z
02/11/03 13:16:47
θ_B: −9°
PSD GSE X−Z
02/11/03 13:16:53
θ_B: −8°
Vz (km/s)
Vx (km/s)
200
100
0
−100
−200
11
10
9
8
7
6
5
<5.0
0 count
Log(PSD)
s³ km⁻⁶

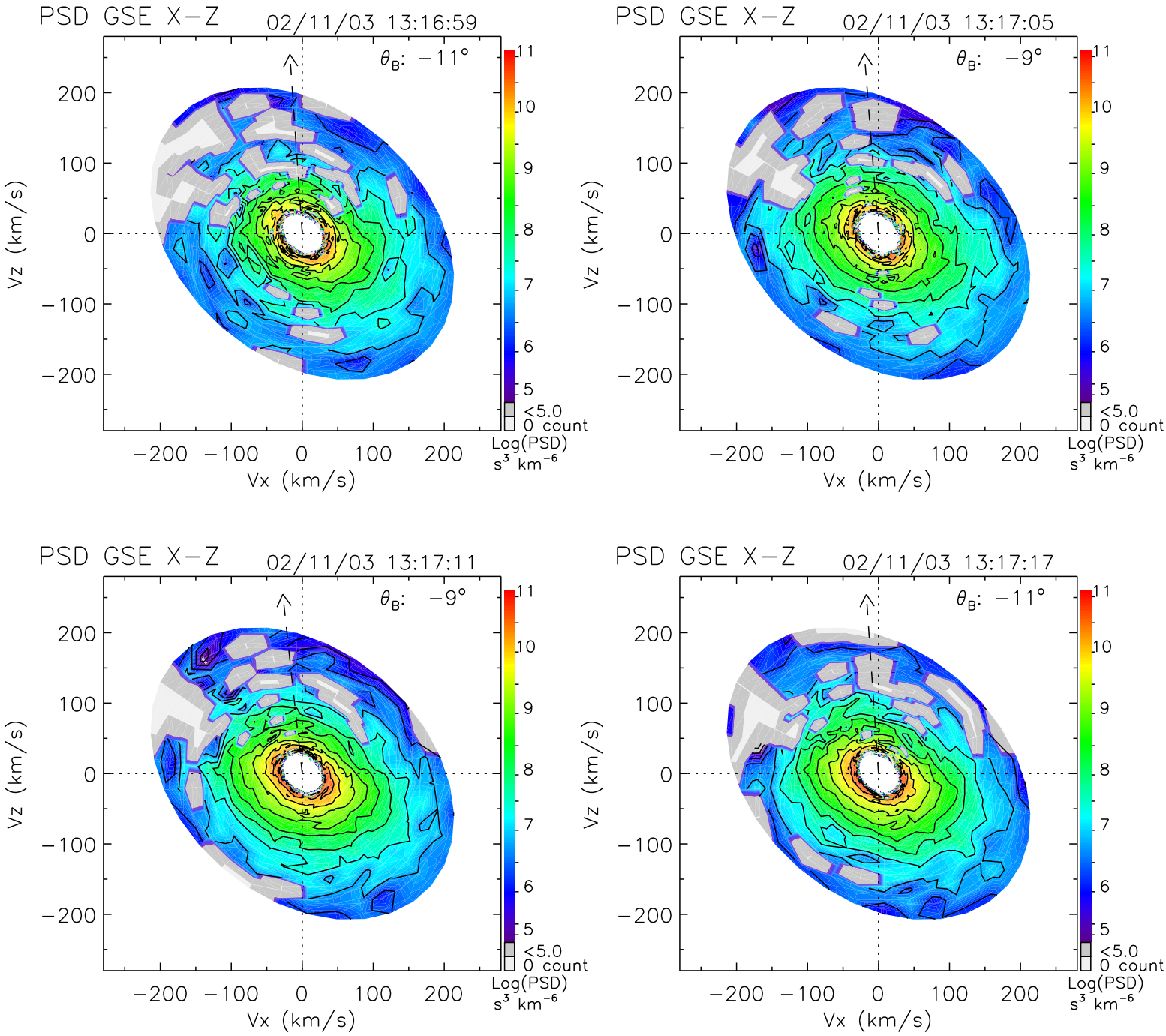
PSD GSE X−Z
02/11/03 13:16:59
θB: −11°
PSD GSE X−Z
02/11/03 13:17:05
θB: −9°
PSD GSE X−Z
02/11/03 13:17:11
θB: −9°
PSD GSE X−Z
02/11/03 13:17:17
θB: −11°
Vz (km/s)
Vx (km/s)
200
100
0
−100
−200
11
10
9
8
7
6
5
<5.0
0 count
Log(PSD)
s³ km⁻⁶

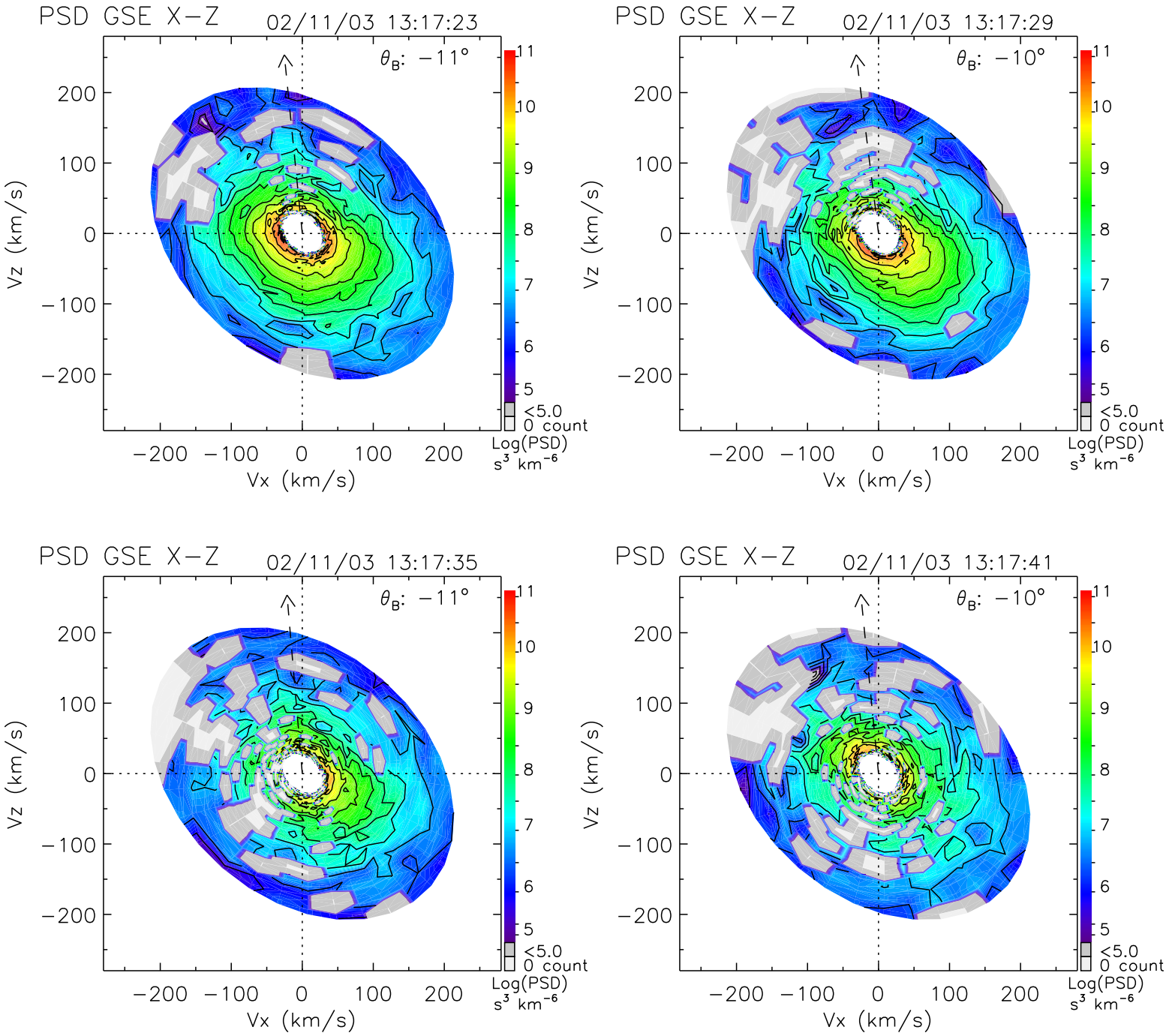
PSD GSE X−Z
02/11/03 13:17:23
θ_B: −11°
PSD GSE X−Z
02/11/03 13:17:29
θ_B: −10°
PSD GSE X−Z
02/11/03 13:17:35
θ_B: −11°
PSD GSE X−Z
02/11/03 13:17:41
θ_B: −10°
Vz (km/s)
Vx (km/s)
−200 −100 0 100 200
11
10
9
8
7
6
5
<5.0
0 count
Log(PSD)
s^3 km^{-6}

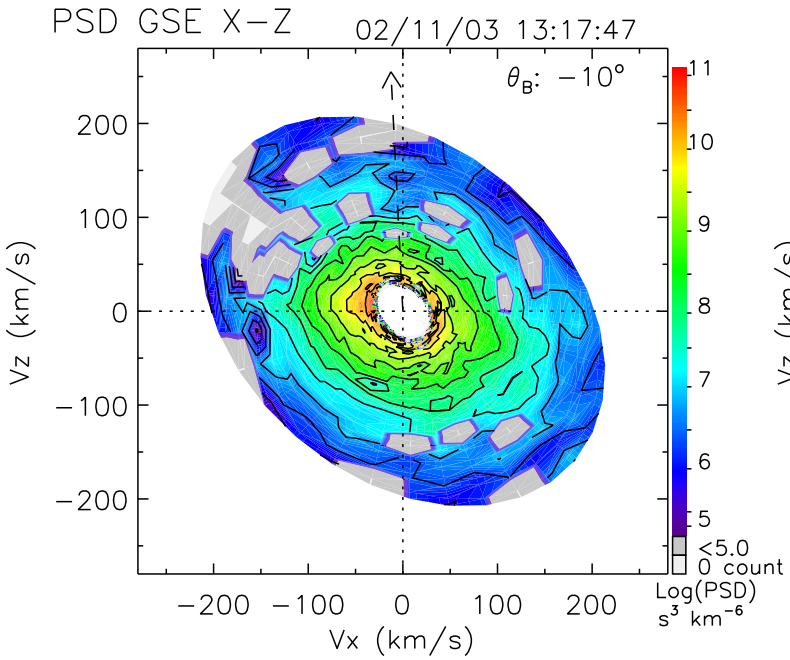
PSD GSE X−Z
02/11/03 13:17:47
θ_B: −10°
Vz (km/s)
Vx (km/s)
Log(PSD)
s³ km⁻⁶
<5.0
0 count

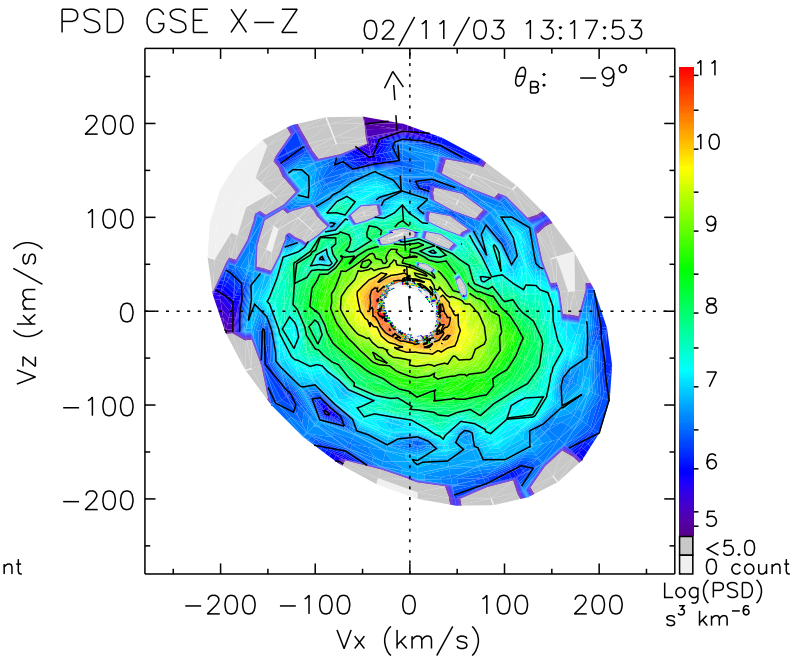
PSD GSE X−Z
02/11/03 13:17:53
θ_B: −9°
Vz (km/s)
Vx (km/s)
Log(PSD)
s³ km⁻⁶
<5.0
0 count

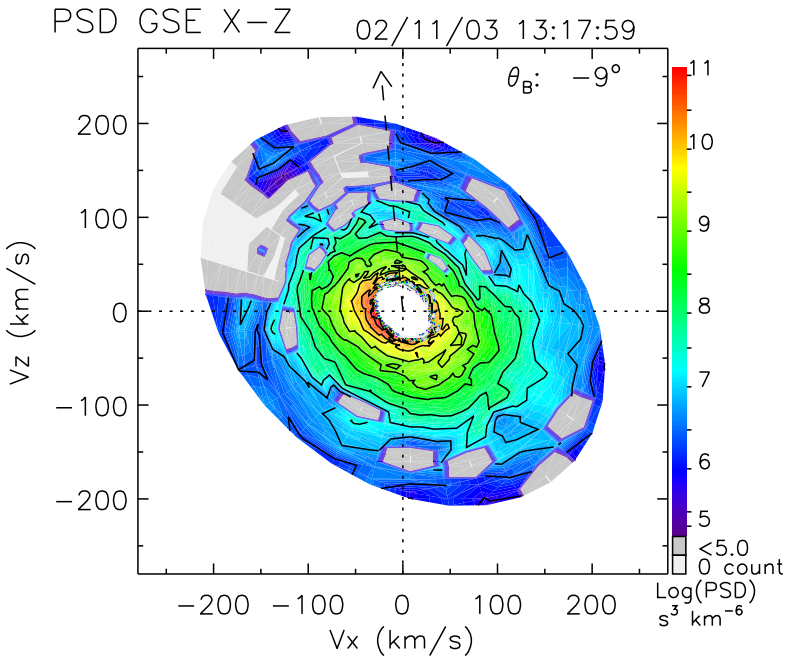
PSD GSE X−Z
02/11/03 13:17:59
θ_B: −9°
Vz (km/s)
Vx (km/s)
Log(PSD)
s³ km⁻⁶
<5.0
0 count