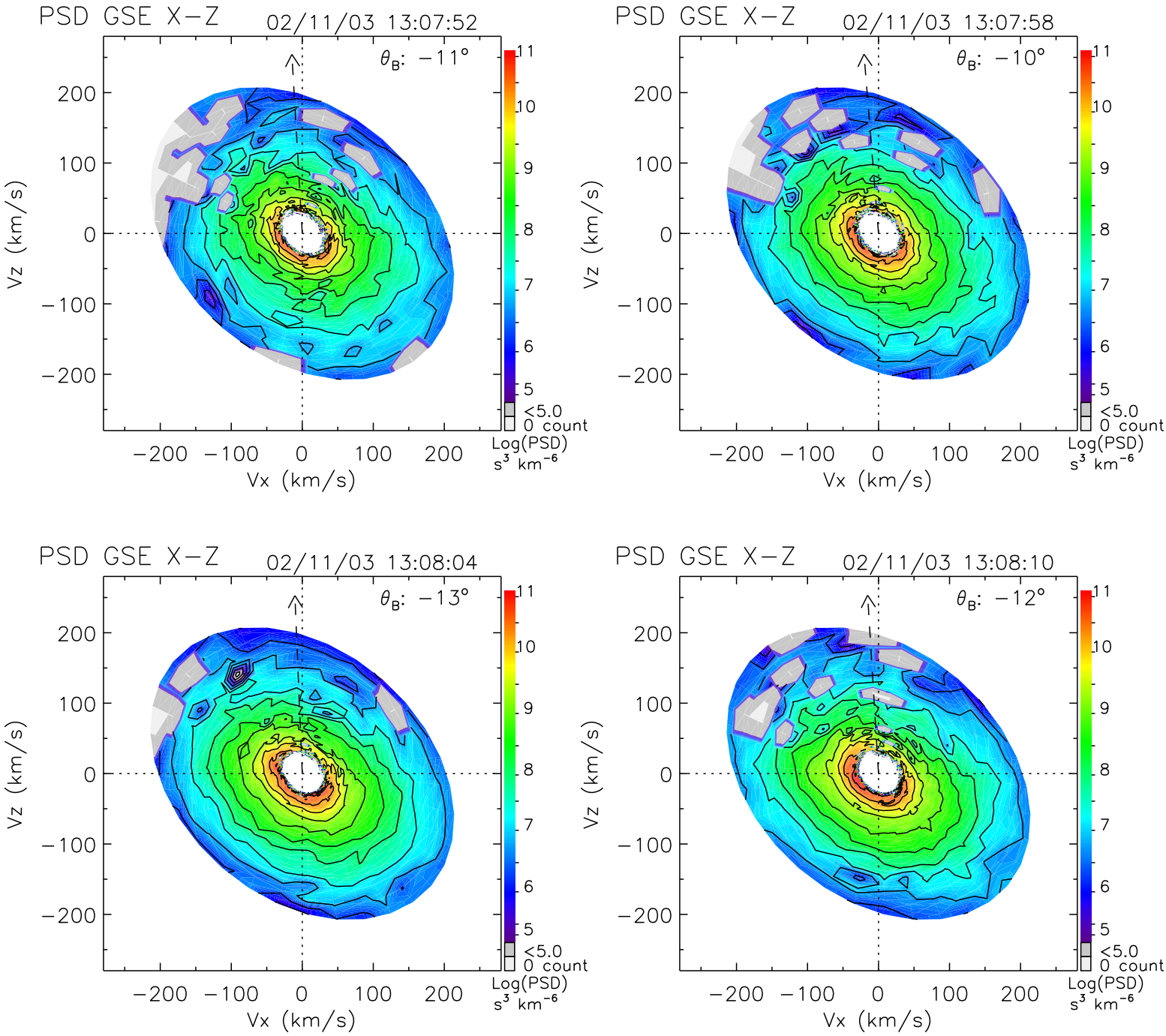
PSD GSE X−Z
02/11/03 13:07:52
θ_B: −11°
PSD GSE X−Z
02/11/03 13:07:58
θ_B: −10°
PSD GSE X−Z
02/11/03 13:08:04
θ_B: −13°
PSD GSE X−Z
02/11/03 13:08:10
θ_B: −12°
Vz (km/s)
Vx (km/s)
200
100
0
−100
−200
11
10
9
8
7
6
5
<5.0
0 count
Log(PSD)
s³ km⁻⁶

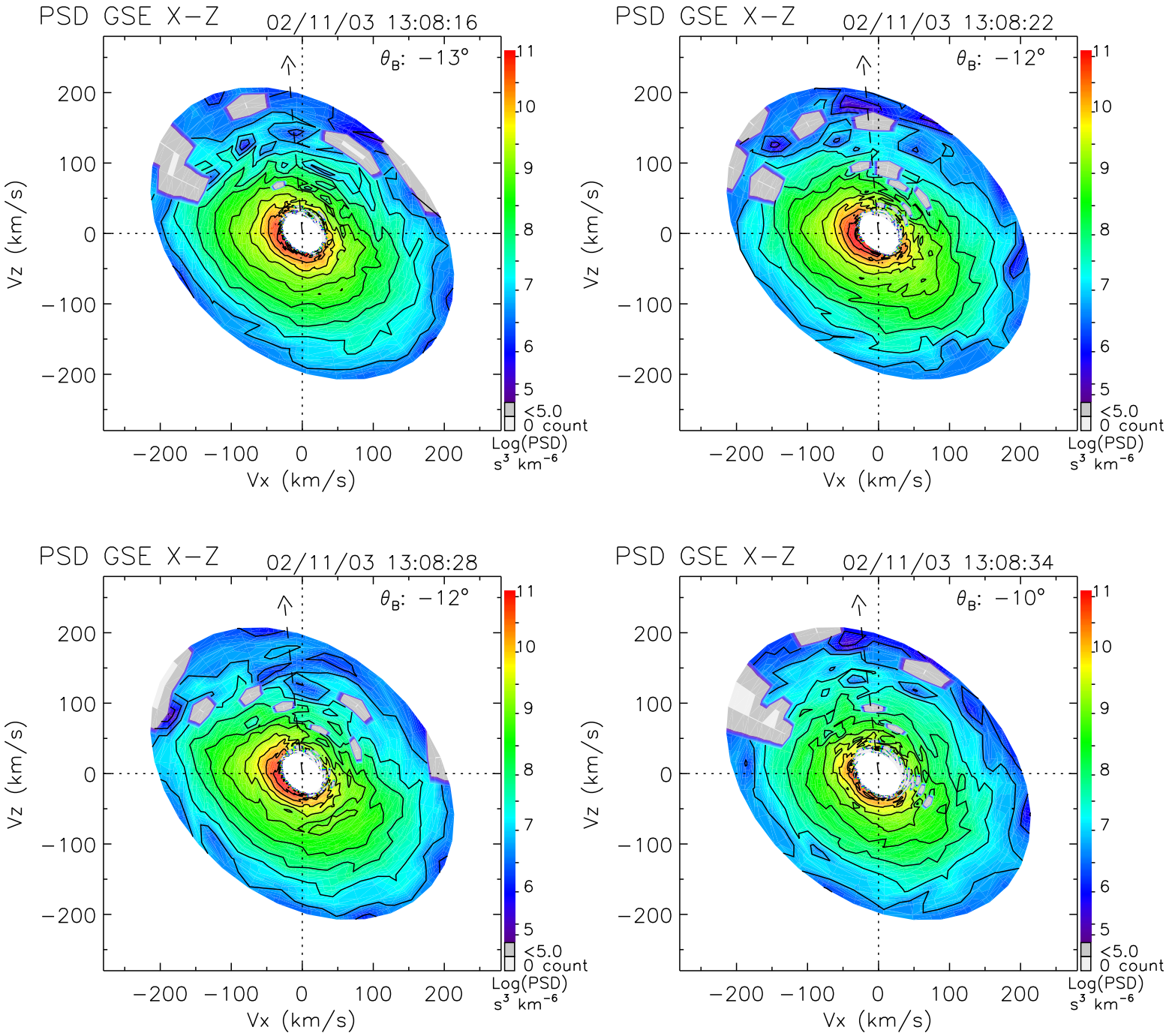
PSD GSE X−Z
02/11/03 13:08:16
θ_B: −13°
PSD GSE X−Z
02/11/03 13:08:22
θ_B: −12°
PSD GSE X−Z
02/11/03 13:08:28
θ_B: −12°
PSD GSE X−Z
02/11/03 13:08:34
θ_B: −10°
Vz (km/s)
Vx (km/s)
200
100
0
−100
−200
11
10
9
8
7
6
5
<5.0
0 count
Log(PSD)
s^3 km^{-6}

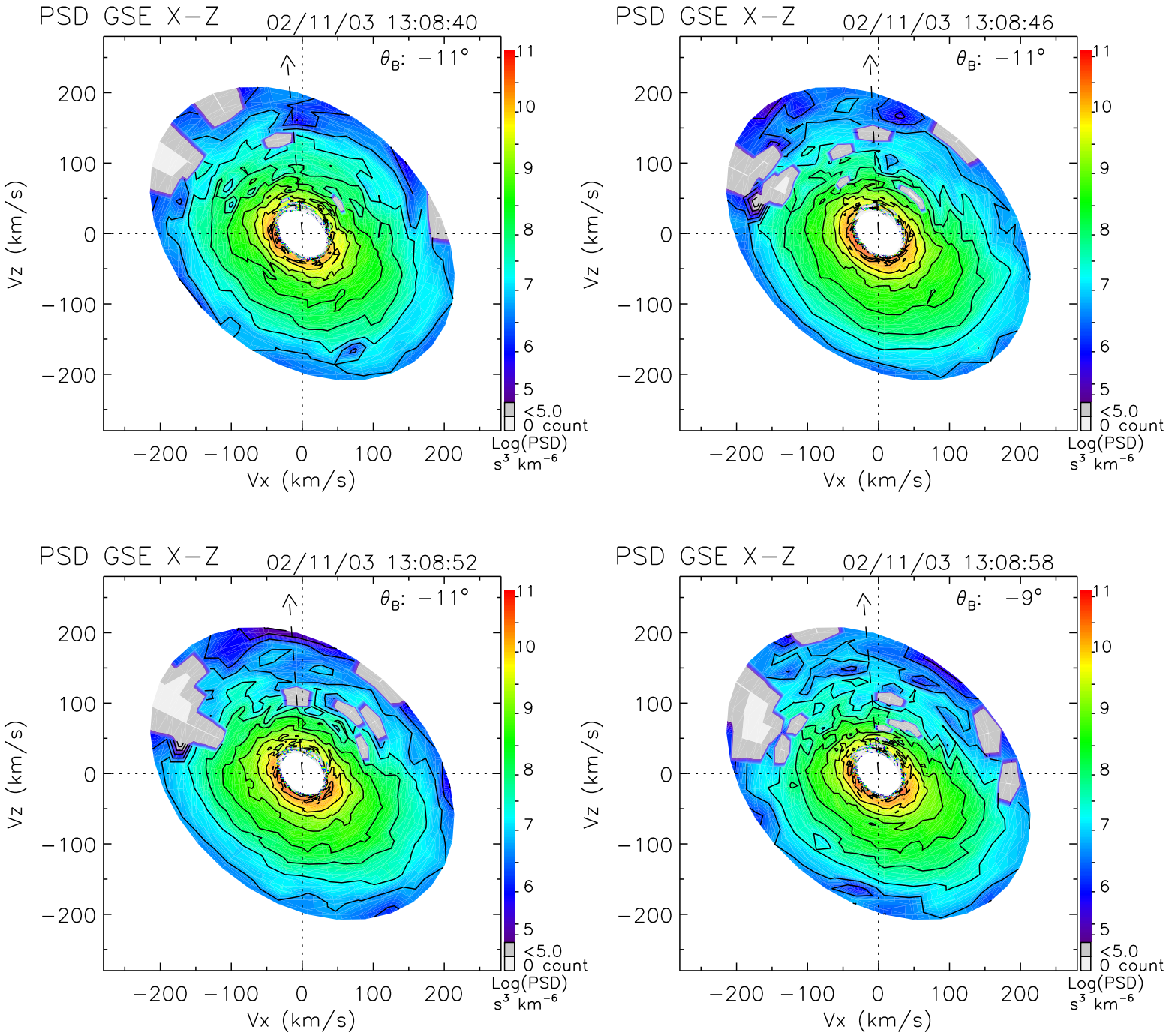
PSD GSE X−Z
02/11/03 13:08:40
θ_B: −11°
PSD GSE X−Z
02/11/03 13:08:46
θ_B: −11°
PSD GSE X−Z
02/11/03 13:08:52
θ_B: −11°
PSD GSE X−Z
02/11/03 13:08:58
θ_B: −9°
Vz (km/s)
Vx (km/s)
200
100
0
−100
−200
11
10
9
8
7
6
5
<5.0
0 count
Log(PSD)
s³ km⁻⁶

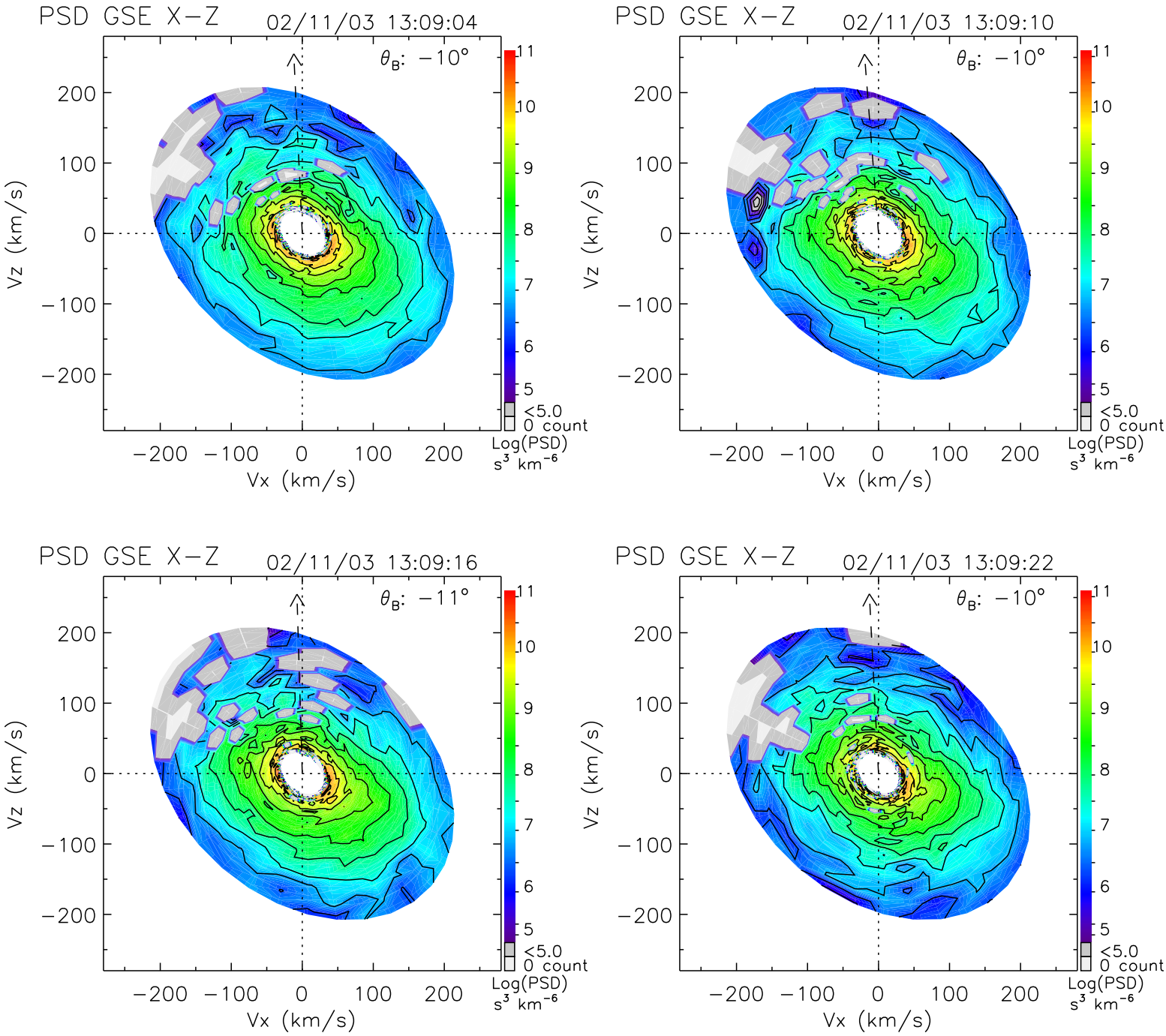
PSD GSE X−Z
02/11/03 13:09:04
θ_B: −10°
PSD GSE X−Z
02/11/03 13:09:10
θ_B: −10°
PSD GSE X−Z
02/11/03 13:09:16
θ_B: −11°
PSD GSE X−Z
02/11/03 13:09:22
θ_B: −10°
Vz (km/s)
Vx (km/s)
200
100
0
−100
−200
11
10
9
8
7
6
5
<5.0
0 count
Log(PSD)
s³ km⁻⁶