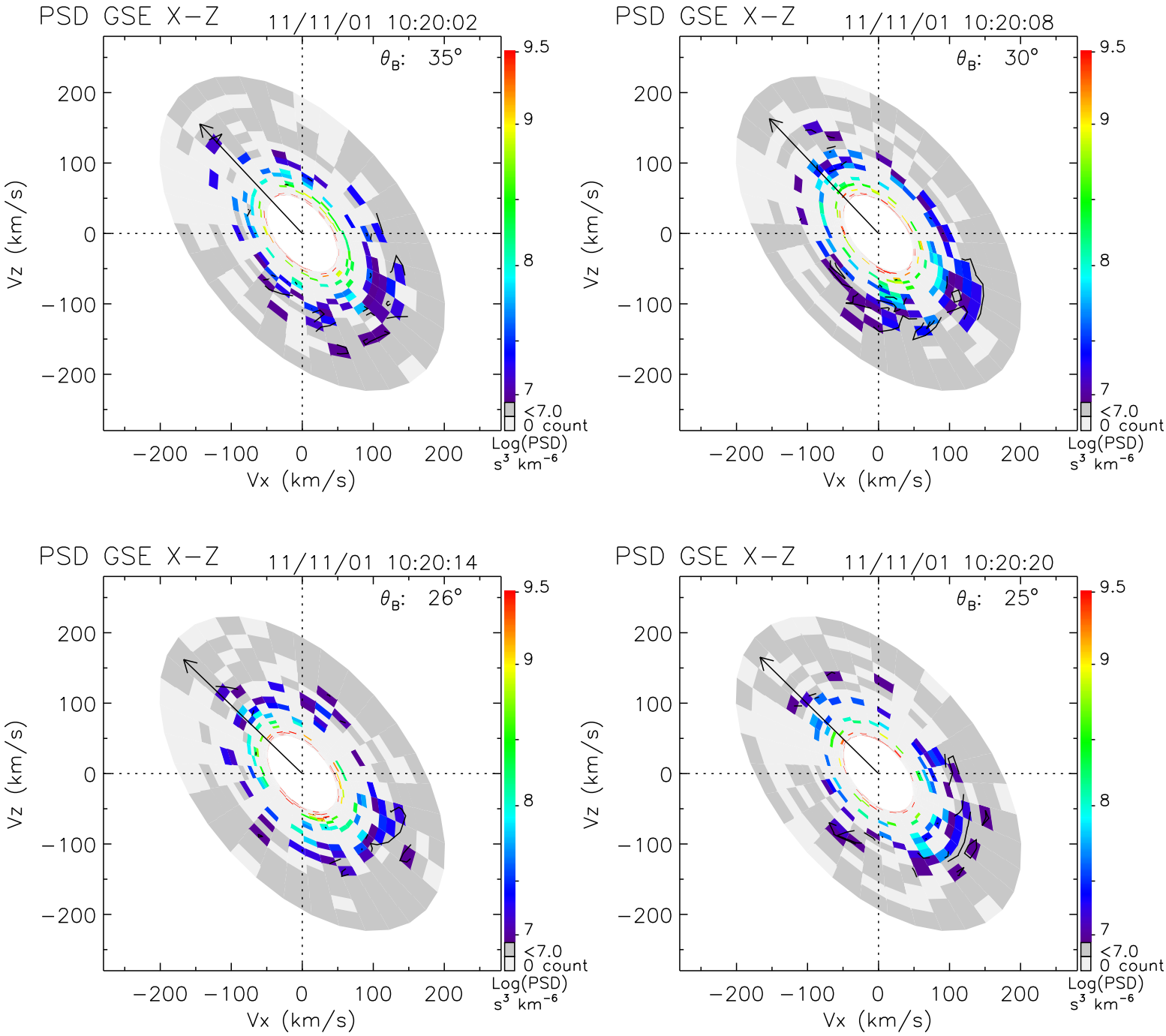
PSD GSE X−Z
11/11/01 10:20:02
θB: 35°
PSD GSE X−Z
11/11/01 10:20:08
θB: 30°
PSD GSE X−Z
11/11/01 10:20:14
θB: 26°
PSD GSE X−Z
11/11/01 10:20:20
θB: 25°
Vz (km/s)
Vx (km/s)
−200 −100 0 100 200
9.5
9
8
7
<7.0
0 count
Log(PSD)
s³ km⁻⁶

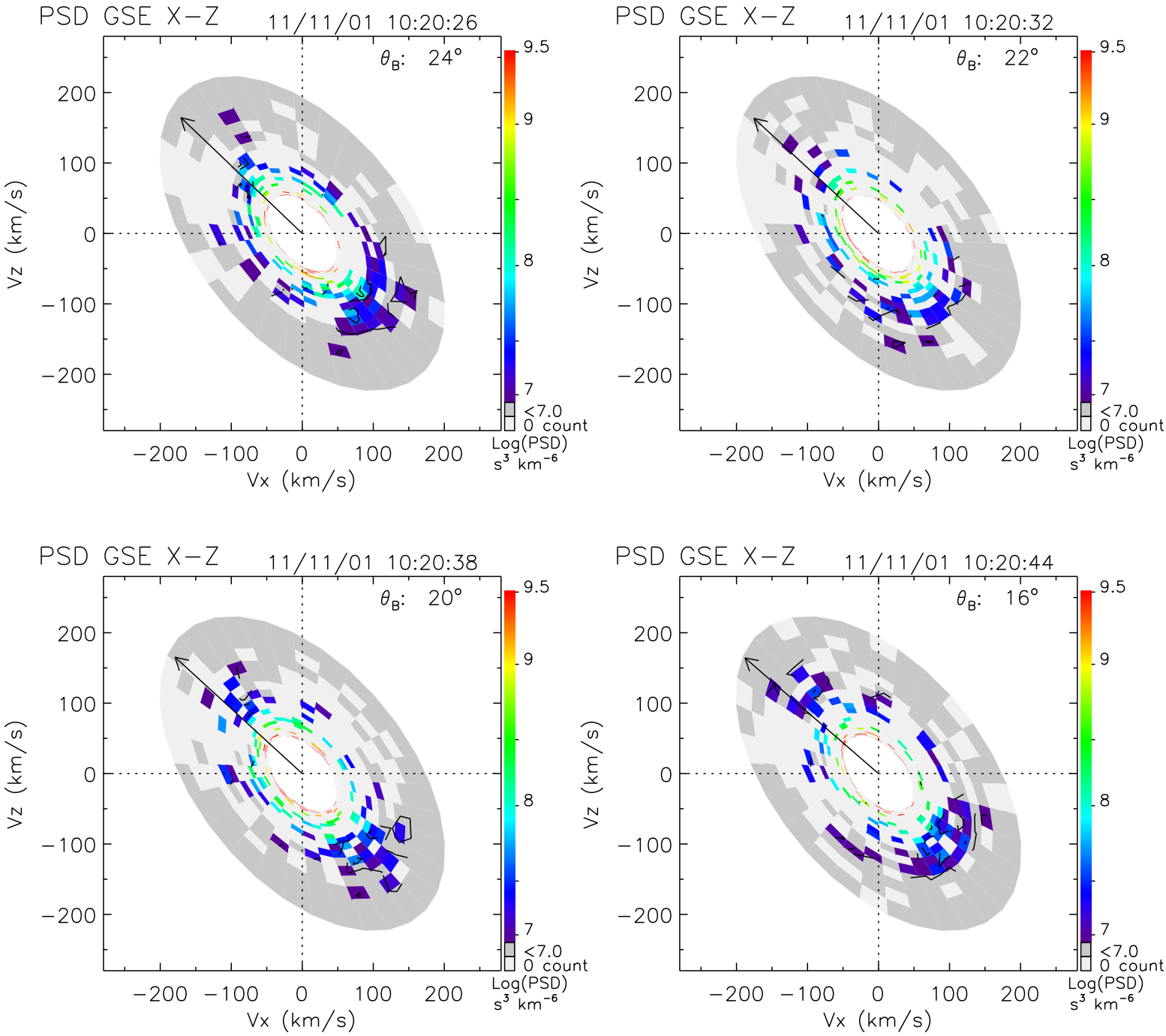
PSD GSE X−Z
11/11/01 10:20:26
θ_B: 24°
PSD GSE X−Z
11/11/01 10:20:32
θ_B: 22°
PSD GSE X−Z
11/11/01 10:20:38
θ_B: 20°
PSD GSE X−Z
11/11/01 10:20:44
θ_B: 16°
Vz (km/s)
Vx (km/s)
200
100
0
−100
−200
9.5
9
8
7
<7.0
0 count
Log(PSD)
s³ km⁻⁶

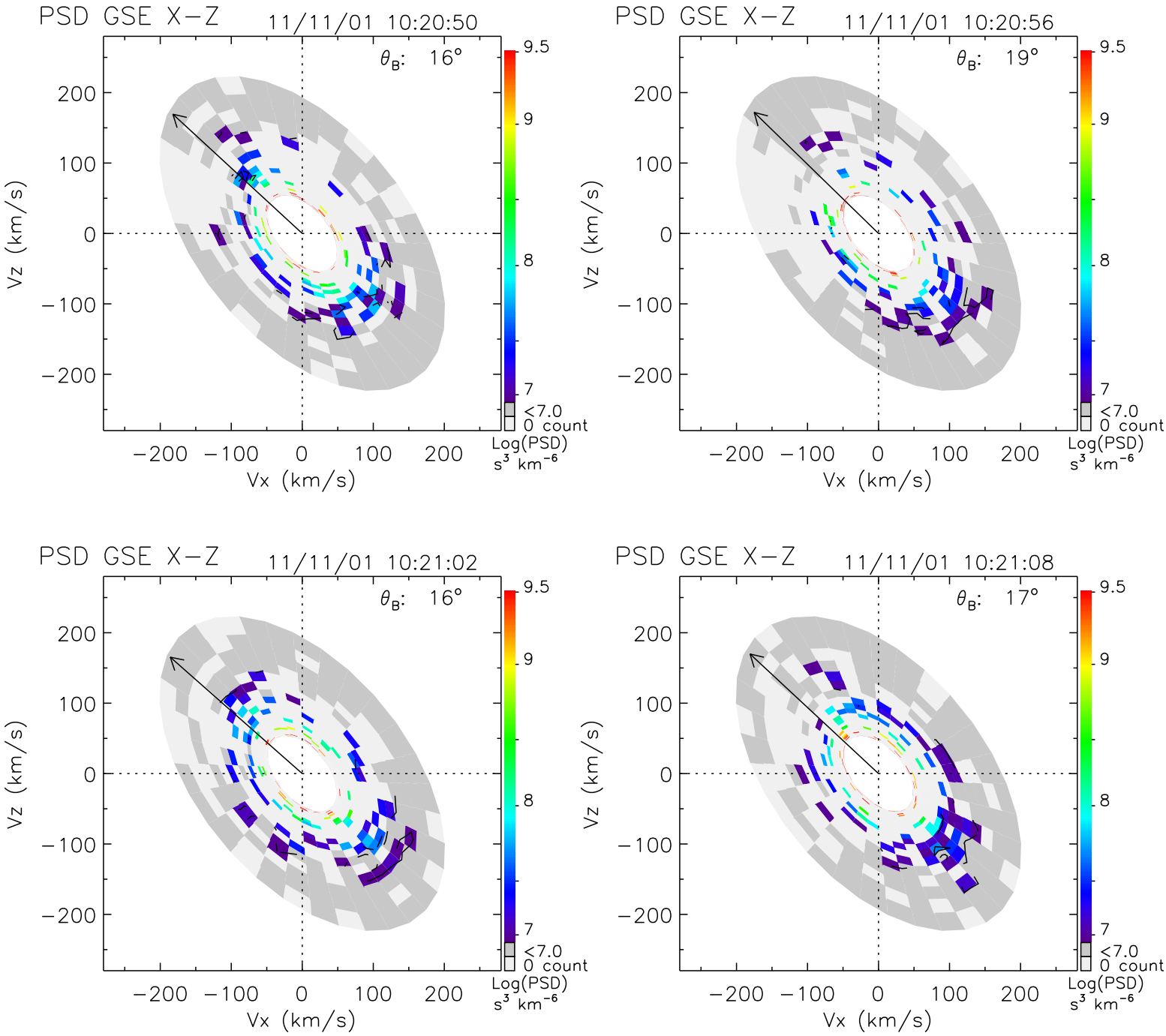
PSD GSE X−Z
11/11/01 10:20:50
θ_B: 16°
PSD GSE X−Z
11/11/01 10:20:56
θ_B: 19°
PSD GSE X−Z
11/11/01 10:21:02
θ_B: 16°
PSD GSE X−Z
11/11/01 10:21:08
θ_B: 17°
Vz (km/s)
Vx (km/s)
200
100
0
−100
−200
9.5
9
8
7
<7.0
0 count
Log(PSD)
s³ km⁻⁶

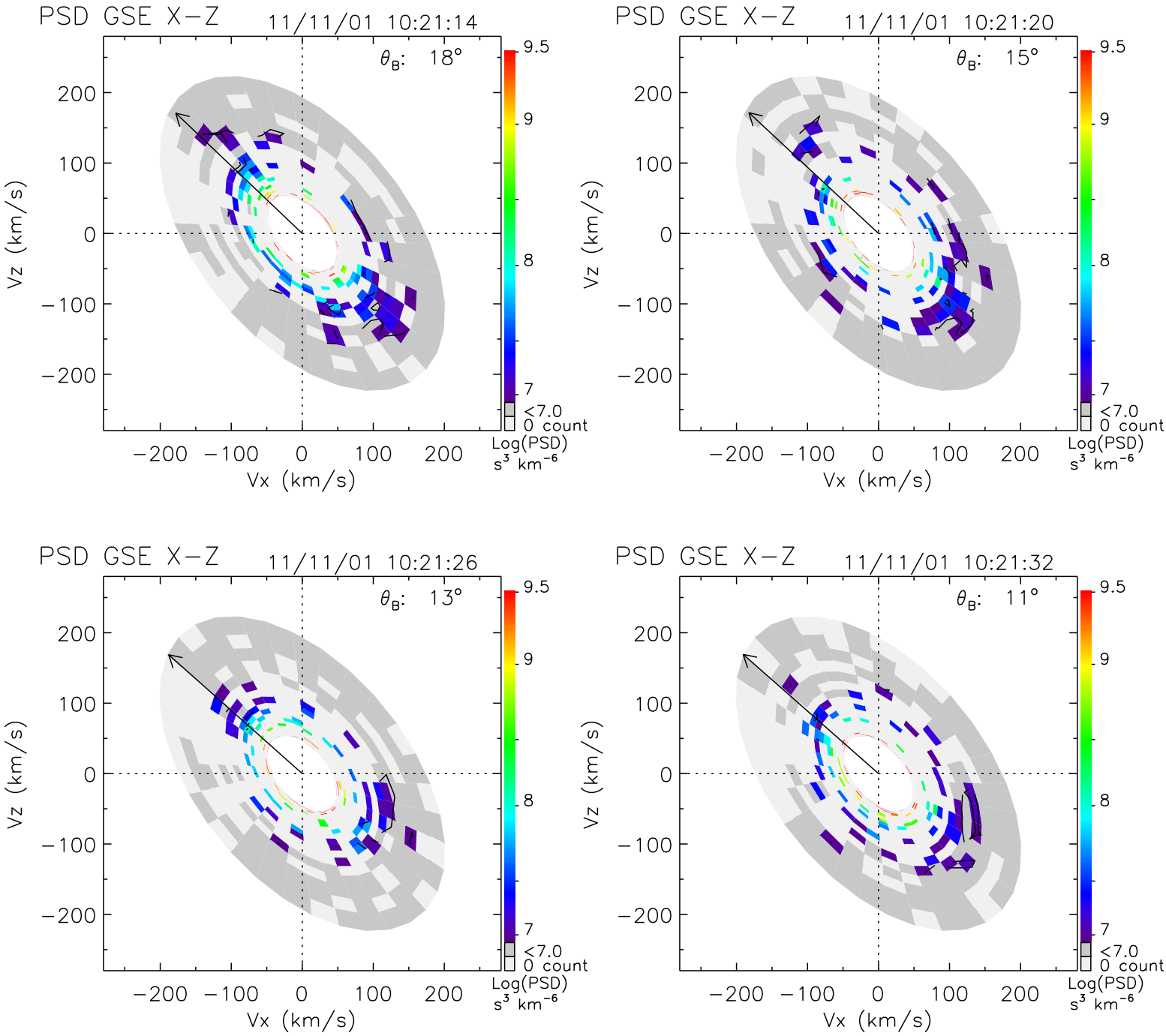
PSD GSE X−Z
11/11/01 10:21:14
θ_B: 18°
PSD GSE X−Z
11/11/01 10:21:20
θ_B: 15°
PSD GSE X−Z
11/11/01 10:21:26
θ_B: 13°
PSD GSE X−Z
11/11/01 10:21:32
θ_B: 11°
Vz (km/s)
Vx (km/s)
200
100
0
−100
−200
9.5
9
8
7
<7.0
0 count
Log(PSD)
s³ km⁻⁶

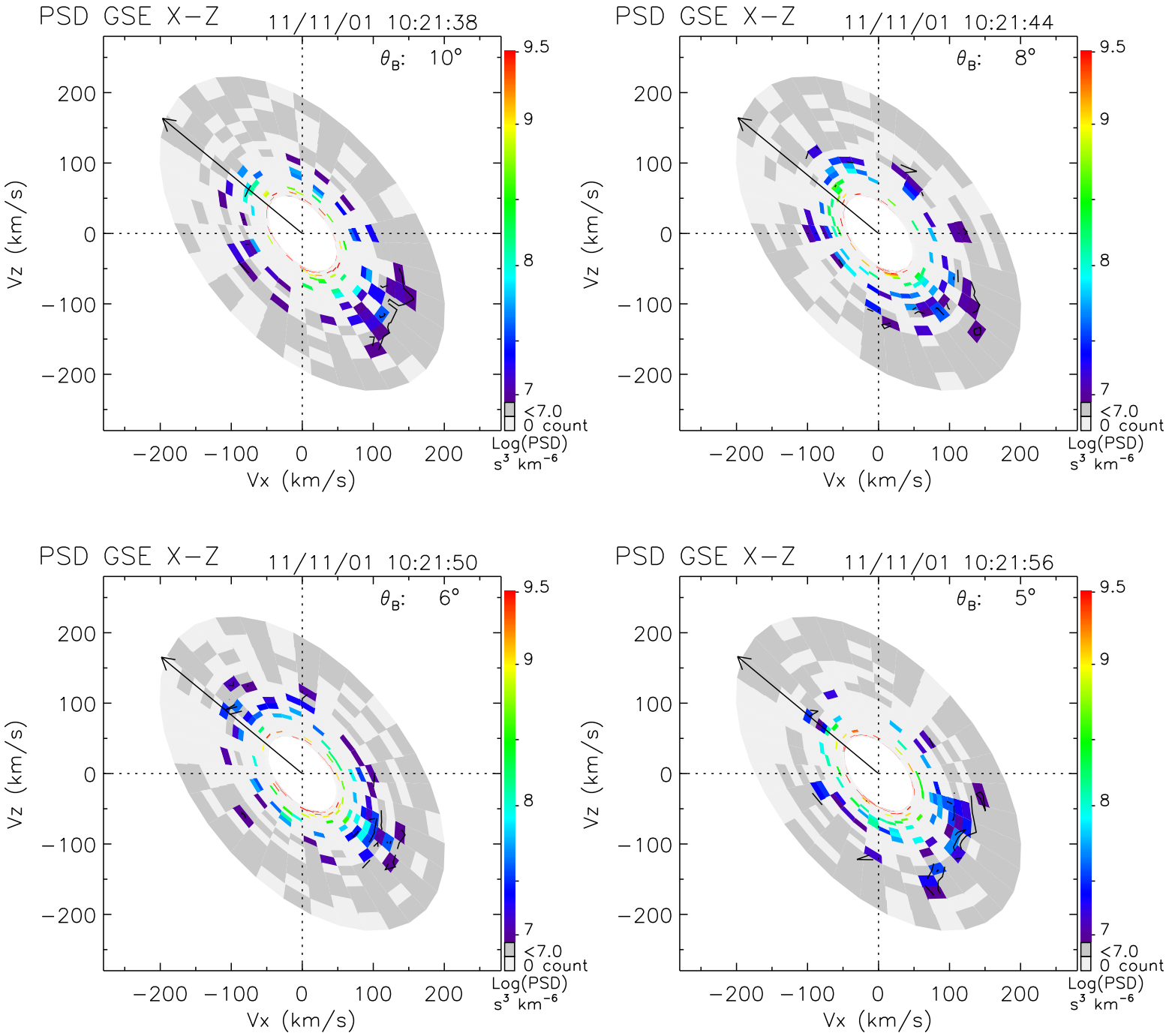
PSD GSE X−Z
11/11/01 10:21:38
θ_B: 10°
PSD GSE X−Z
11/11/01 10:21:44
θ_B: 8°
PSD GSE X−Z
11/11/01 10:21:50
θ_B: 6°
PSD GSE X−Z
11/11/01 10:21:56
θ_B: 5°
Vz (km/s)
Vx (km/s)
200
100
0
−100
−200
9.5
9
8
7
<7.0
0 count
Log(PSD)
s³ km⁻⁶

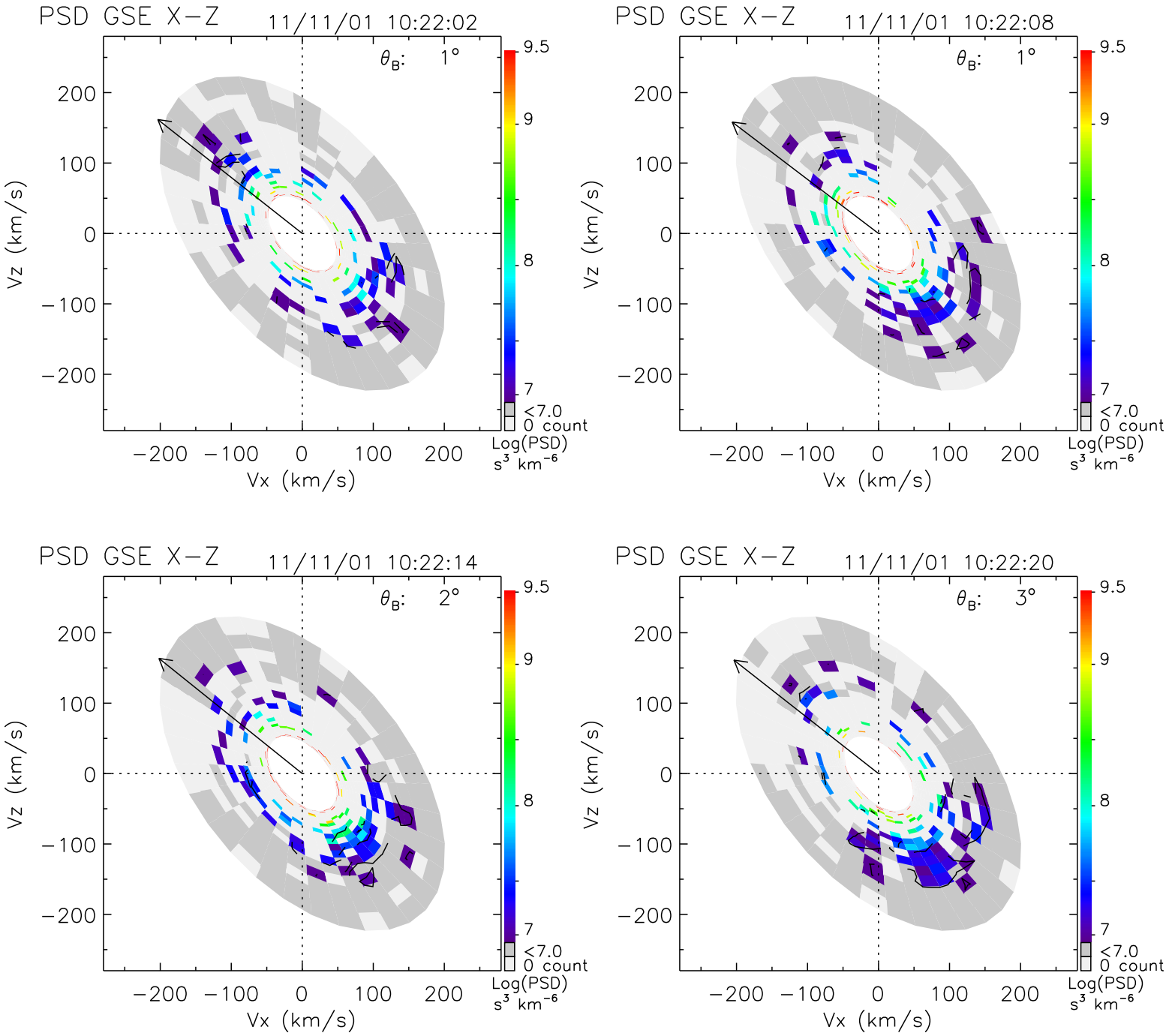
PSD GSE X−Z
11/11/01 10:22:02
θB: 1°
PSD GSE X−Z
11/11/01 10:22:08
θB: 1°
PSD GSE X−Z
11/11/01 10:22:14
θB: 2°
PSD GSE X−Z
11/11/01 10:22:20
θB: 3°
Vz (km/s)
Vx (km/s)
−200 −100 0 100 200
9.5
9
8
7
<7.0
0 count
Log(PSD)
s³ km⁻⁶

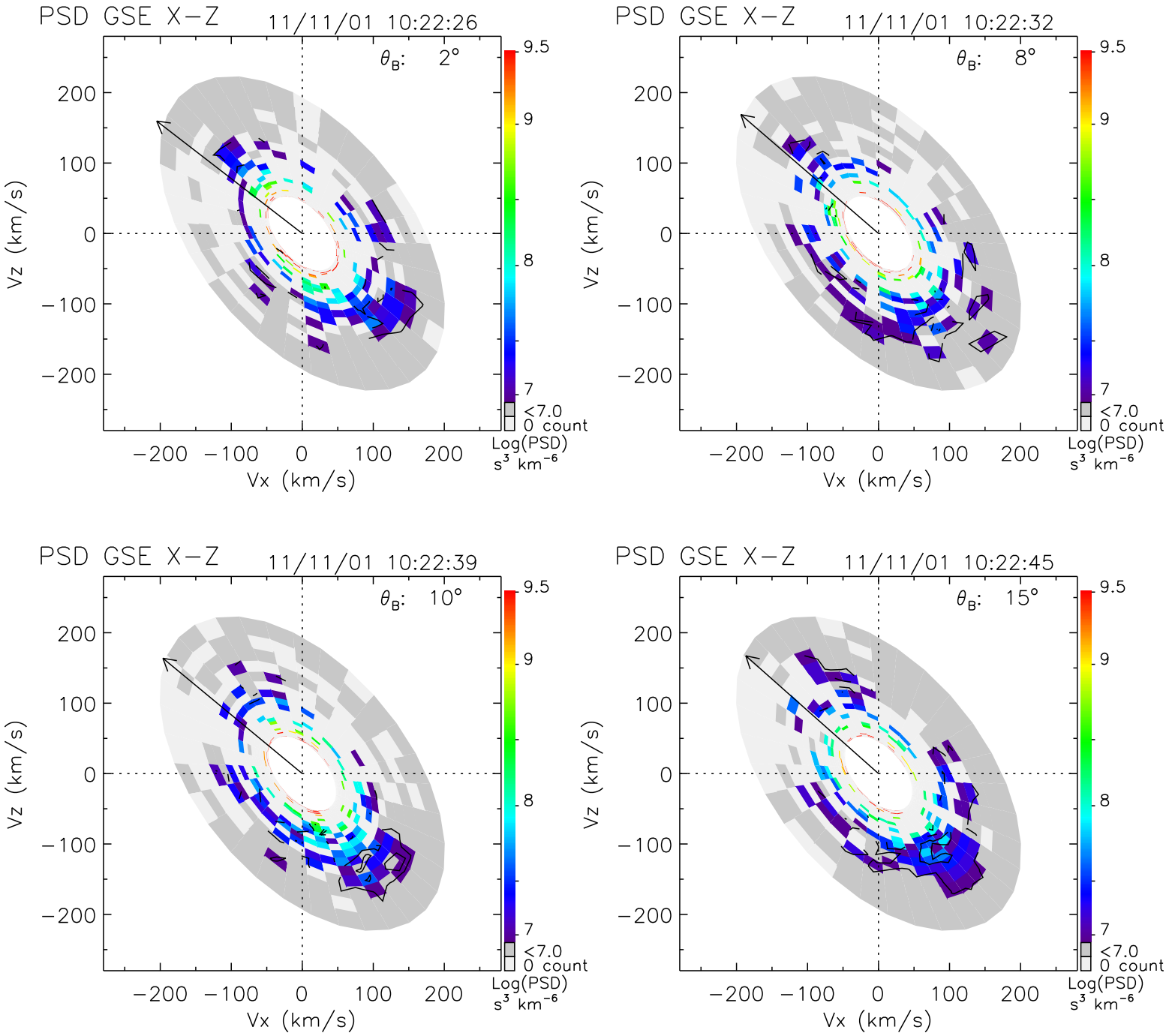
PSD GSE X−Z
11/11/01 10:22:26
θ_B: 2°
PSD GSE X−Z
11/11/01 10:22:32
θ_B: 8°
PSD GSE X−Z
11/11/01 10:22:39
θ_B: 10°
PSD GSE X−Z
11/11/01 10:22:45
θ_B: 15°
Vz (km/s)
Vx (km/s)
200
100
0
−100
−200
9.5
9
8
7
<7.0
0 count
Log(PSD)
s³ km⁻⁶

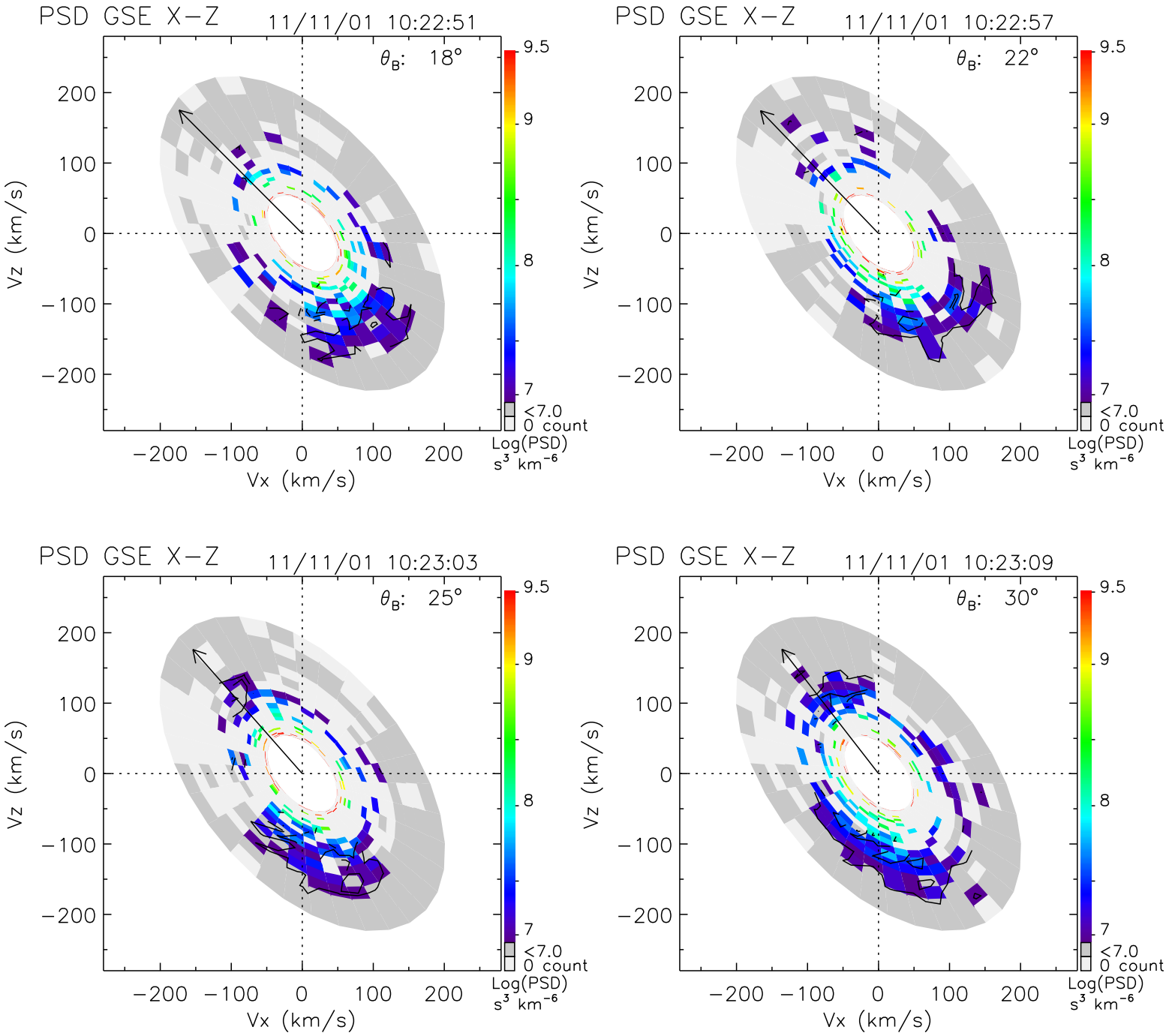
PSD GSE X−Z
11/11/01 10:22:51
θ_B: 18°
PSD GSE X−Z
11/11/01 10:22:57
θ_B: 22°
PSD GSE X−Z
11/11/01 10:23:03
θ_B: 25°
PSD GSE X−Z
11/11/01 10:23:09
θ_B: 30°
Vz (km/s)
Vx (km/s)
200
100
0
−100
−200
9.5
9
8
7
<7.0
0 count
Log(PSD)
s³ km⁻⁶

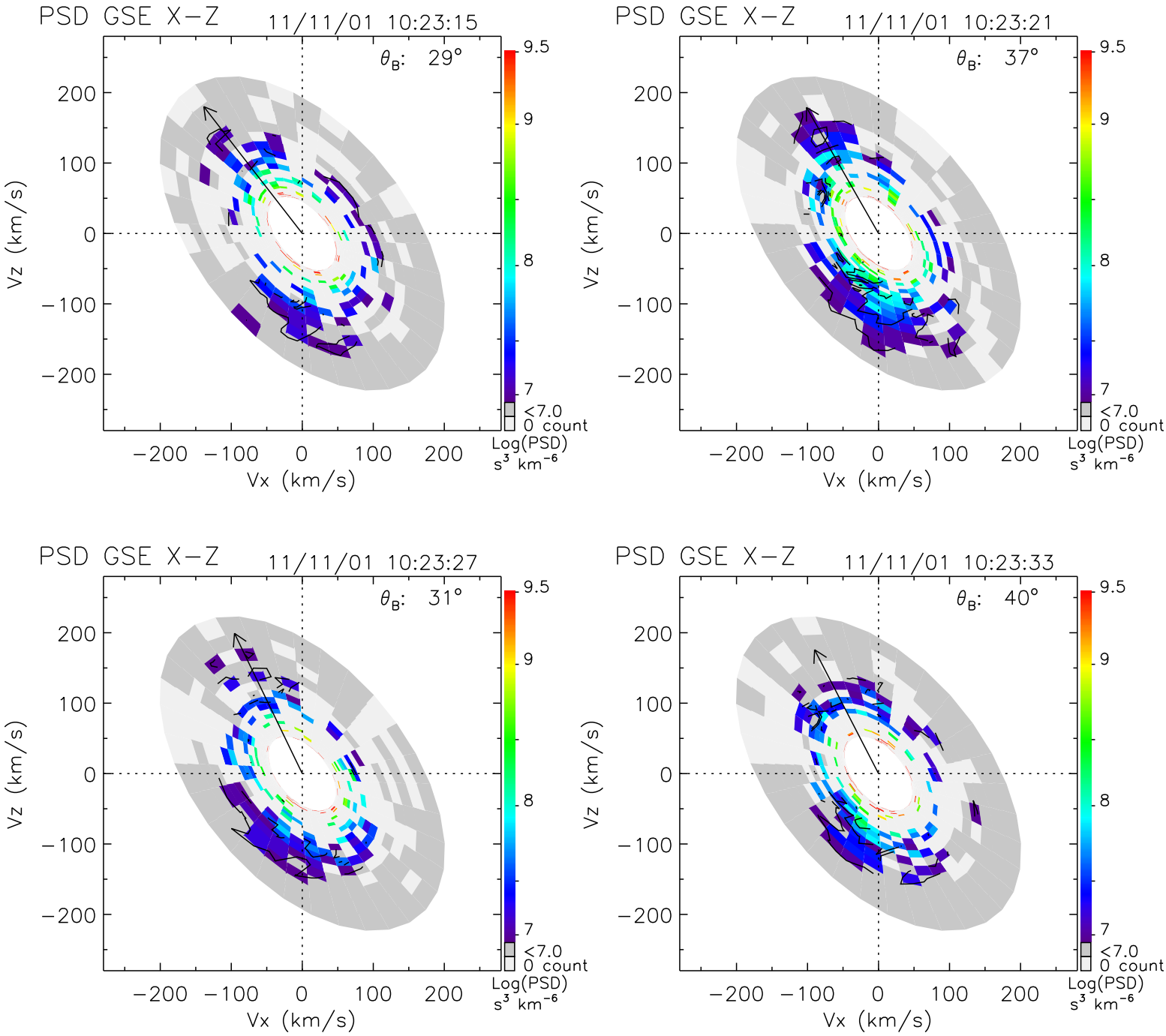
PSD GSE X−Z
11/11/01 10:23:15
θ_B: 29°
PSD GSE X−Z
11/11/01 10:23:21
θ_B: 37°
PSD GSE X−Z
11/11/01 10:23:27
θ_B: 31°
PSD GSE X−Z
11/11/01 10:23:33
θ_B: 40°
Vz (km/s)
Vx (km/s)
200
100
0
−100
−200
9.5
9
8
7
<7.0
0 count
Log(PSD)
s³ km⁻⁶

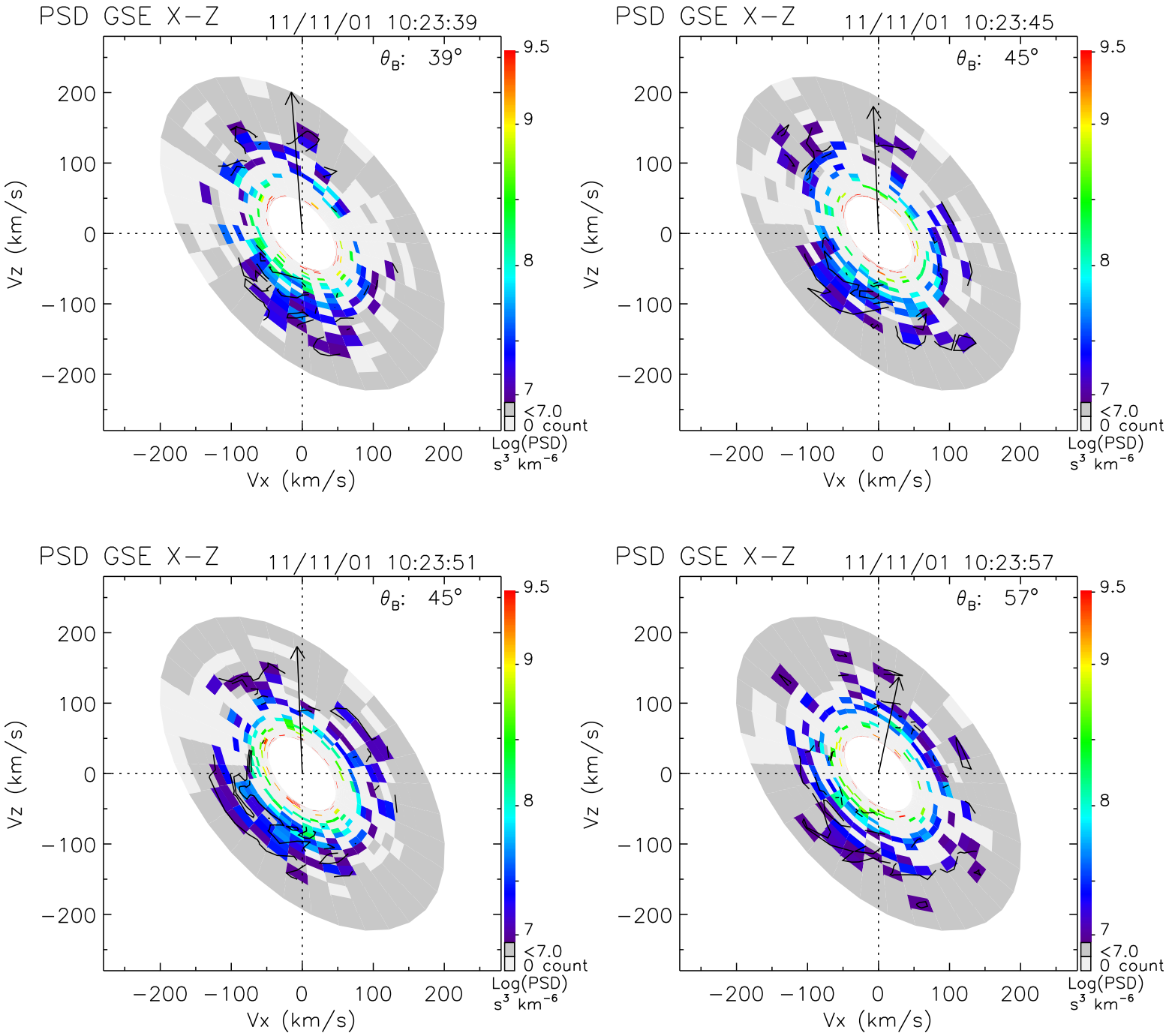
PSD GSE X−Z
11/11/01 10:23:39
θB: 39°
PSD GSE X−Z
11/11/01 10:23:45
θB: 45°
PSD GSE X−Z
11/11/01 10:23:51
θB: 45°
PSD GSE X−Z
11/11/01 10:23:57
θB: 57°
Vz (km/s)
Vx (km/s)
200
100
0
−100
−200
9.5
9
8
7
<7.0
0 count
Log(PSD)
s³ km⁻⁶

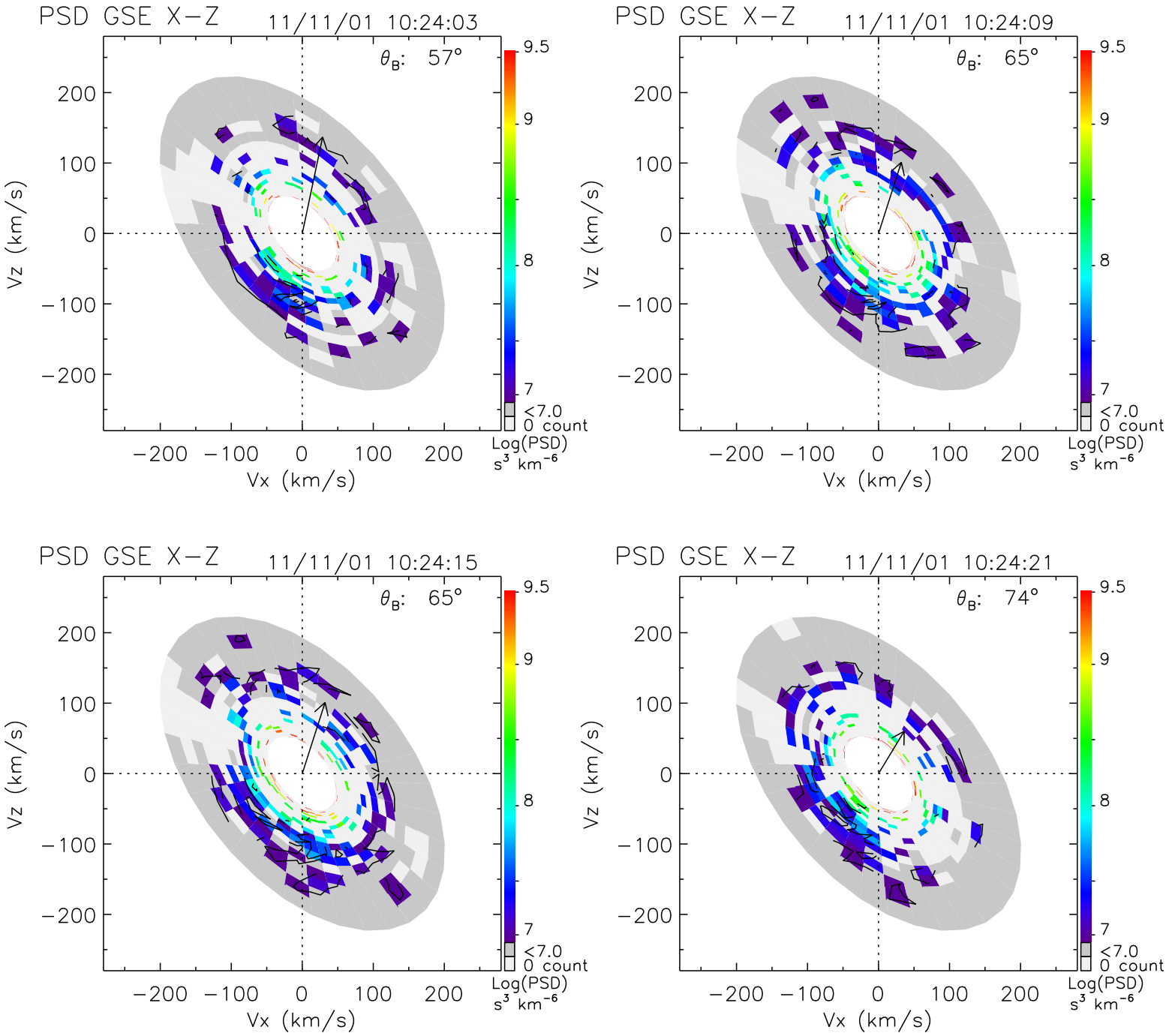
PSD GSE X−Z
11/11/01 10:24:03
θ_B: 57°
PSD GSE X−Z
11/11/01 10:24:09
θ_B: 65°
PSD GSE X−Z
11/11/01 10:24:15
θ_B: 65°
PSD GSE X−Z
11/11/01 10:24:21
θ_B: 74°
Vz (km/s)
Vx (km/s)
200
100
0
−100
−200
9.5
9
8
7
<7.0
0 count
Log(PSD)
s³ km⁻⁶

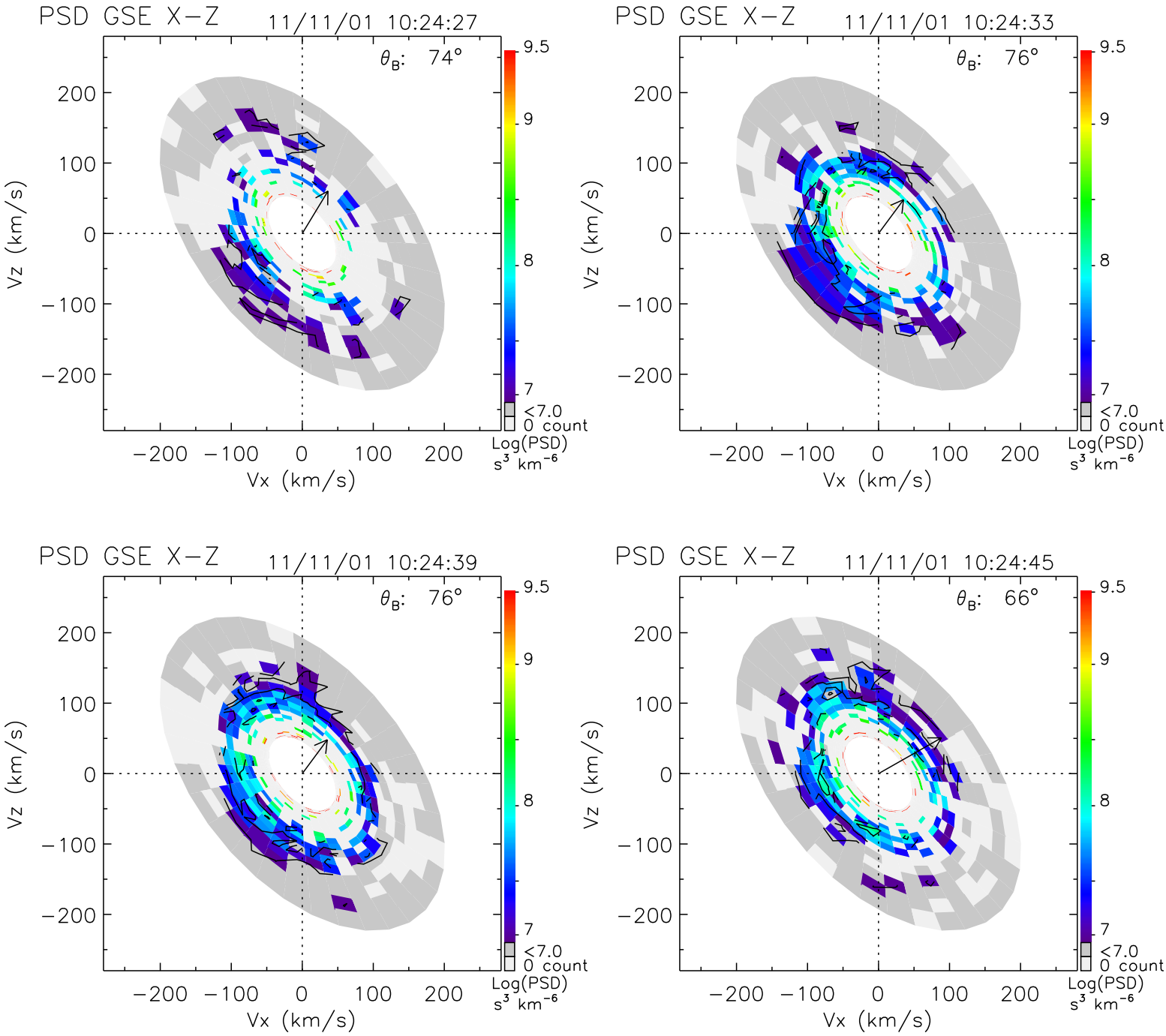
PSD GSE X−Z
11/11/01 10:24:27
θ_B: 74°
PSD GSE X−Z
11/11/01 10:24:33
θ_B: 76°
PSD GSE X−Z
11/11/01 10:24:39
θ_B: 76°
PSD GSE X−Z
11/11/01 10:24:45
θ_B: 66°
Vz (km/s)
Vx (km/s)
200
100
0
−100
−200
9.5
9
8
7
<7.0
0 count
Log(PSD)
s³ km⁻⁶

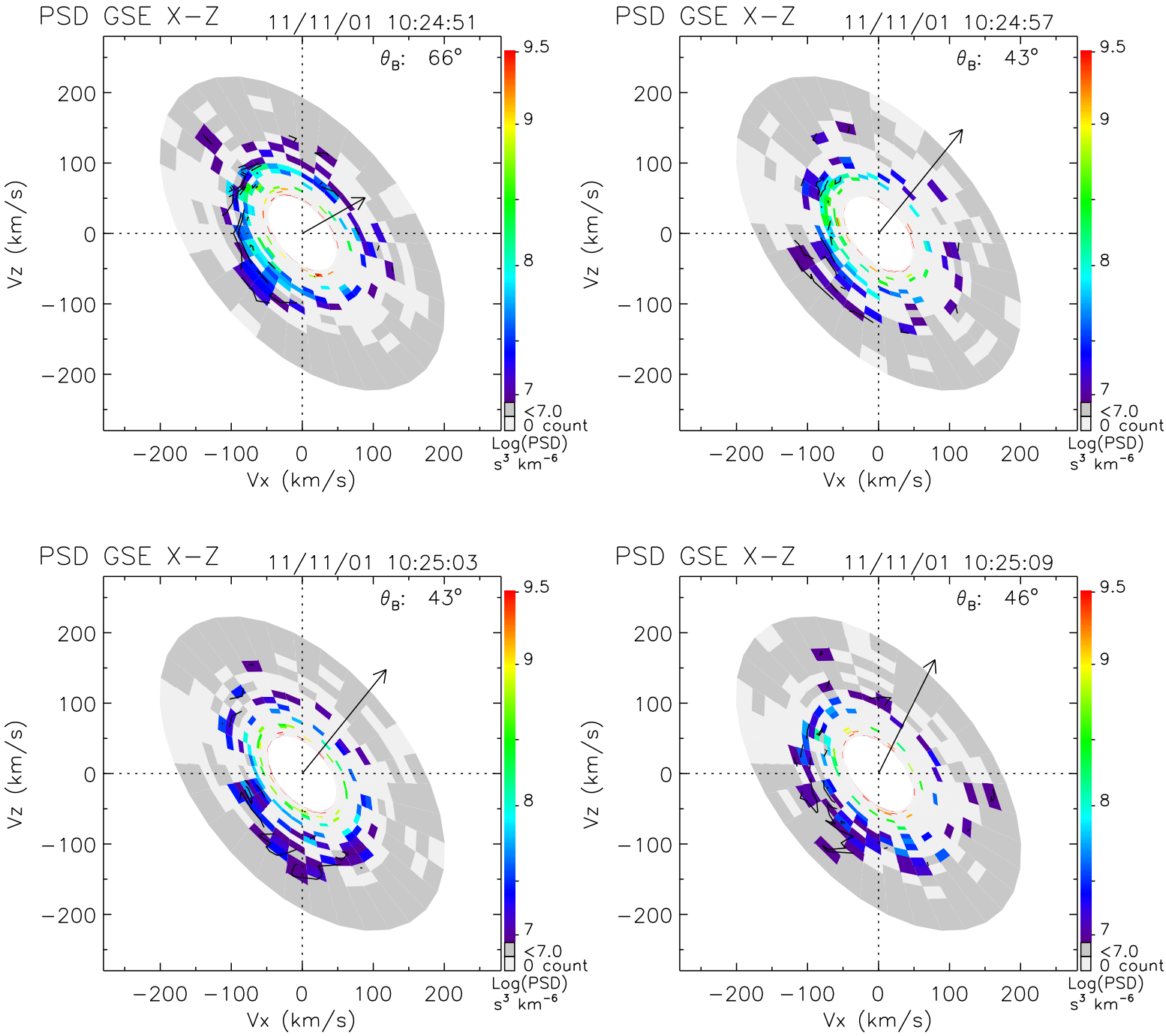
PSD GSE X−Z
11/11/01 10:24:51
θB: 66°
PSD GSE X−Z
11/11/01 10:24:57
θB: 43°
PSD GSE X−Z
11/11/01 10:25:03
θB: 43°
PSD GSE X−Z
11/11/01 10:25:09
θB: 46°
Vz (km/s)
Vx (km/s)
200
100
0
−100
−200
9.5
9
8
7
<7.0
0 count
Log(PSD)
s³ km⁻⁶

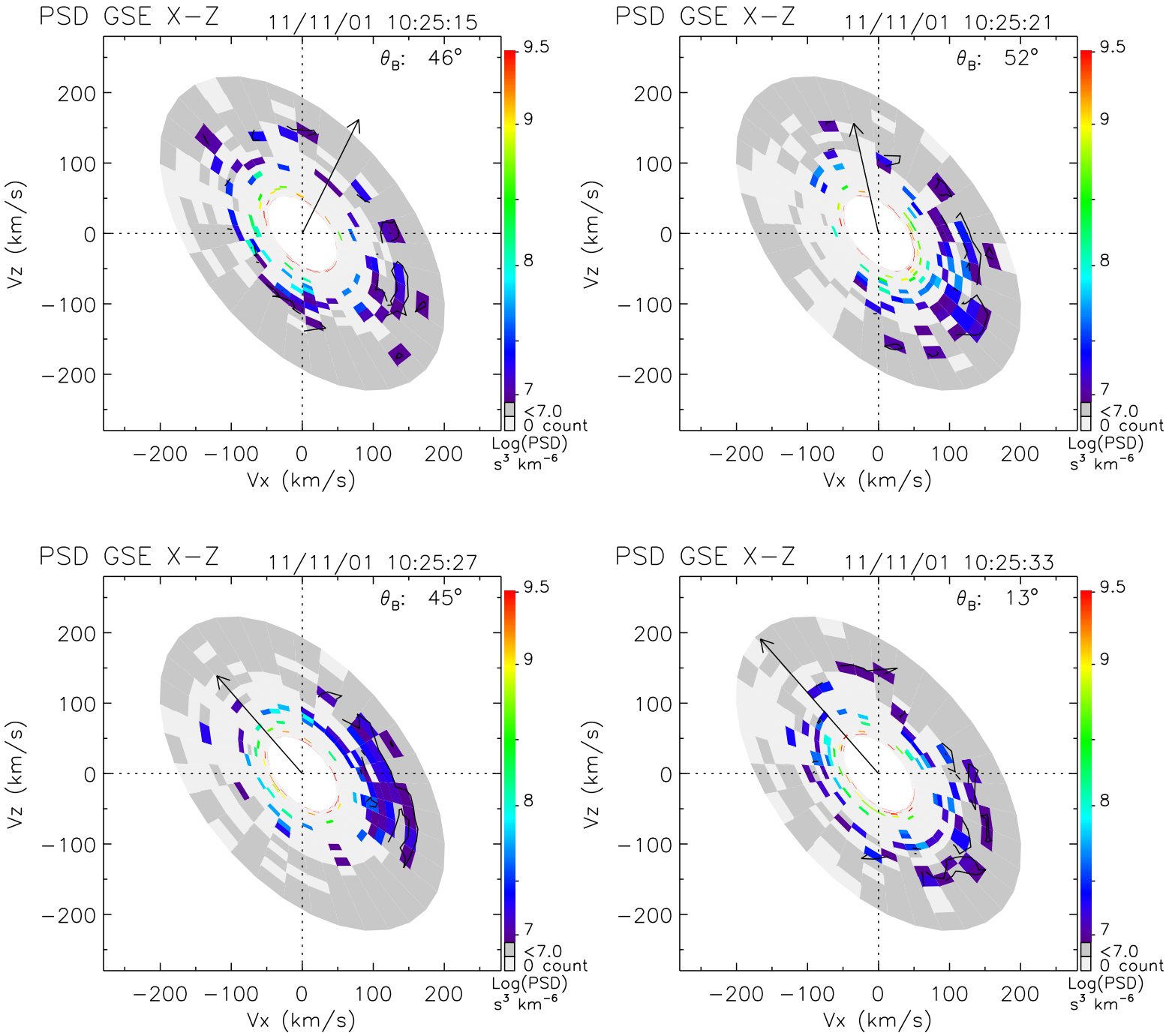
PSD GSE X−Z
11/11/01 10:25:15
θB: 46°
PSD GSE X−Z
11/11/01 10:25:21
θB: 52°
PSD GSE X−Z
11/11/01 10:25:27
θB: 45°
PSD GSE X−Z
11/11/01 10:25:33
θB: 13°
Vz (km/s)
Vx (km/s)
200
100
0
−100
−200
9.5
9
8
7
<7.0
0 count
Log(PSD)
s³ km⁻⁶

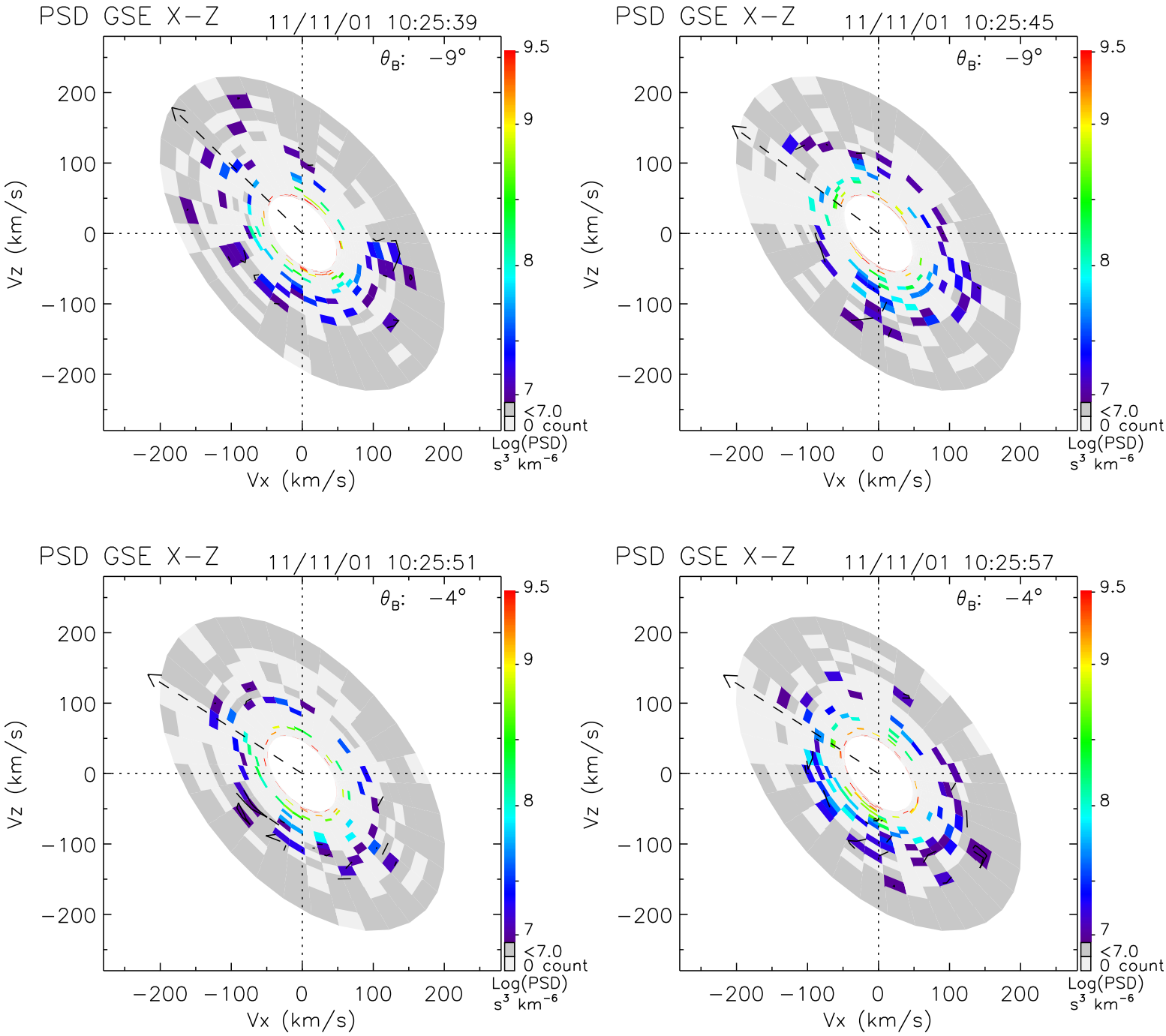
PSD GSE X−Z
11/11/01 10:25:39
θB: −9°
PSD GSE X−Z
11/11/01 10:25:45
θB: −9°
PSD GSE X−Z
11/11/01 10:25:51
θB: −4°
PSD GSE X−Z
11/11/01 10:25:57
θB: −4°
Vz (km/s)
Vx (km/s)
200
100
0
−100
−200
9.5
9
8
7
<7.0
0 count
Log(PSD)
s³ km⁻⁶

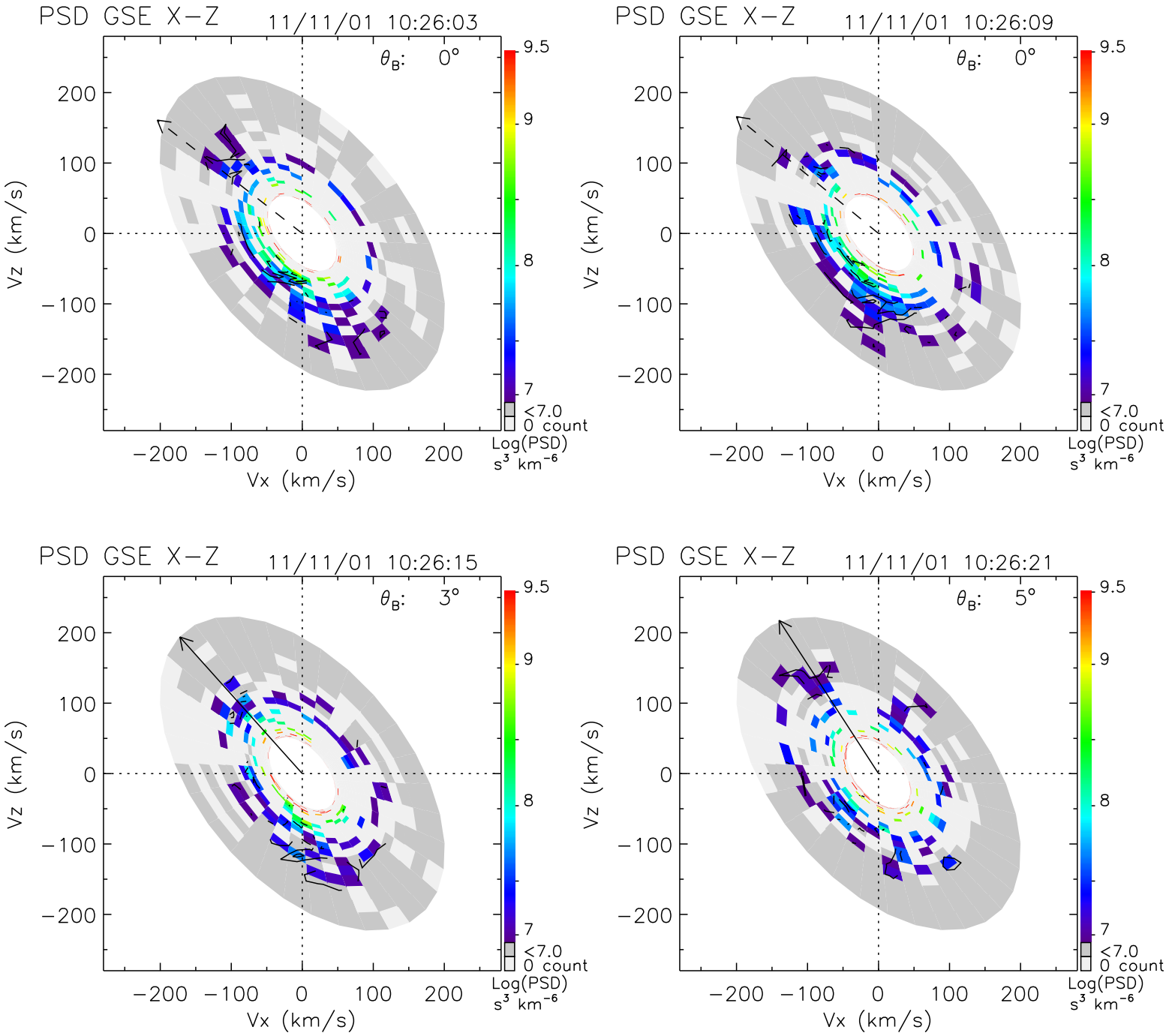
PSD GSE X−Z
11/11/01 10:26:03
θB: 0°
PSD GSE X−Z
11/11/01 10:26:09
θB: 0°
PSD GSE X−Z
11/11/01 10:26:15
θB: 3°
PSD GSE X−Z
11/11/01 10:26:21
θB: 5°
Vz (km/s)
Vx (km/s)
200
100
0
−100
−200
9.5
9
8
7
<7.0
0 count
Log(PSD)
s³ km⁻⁶

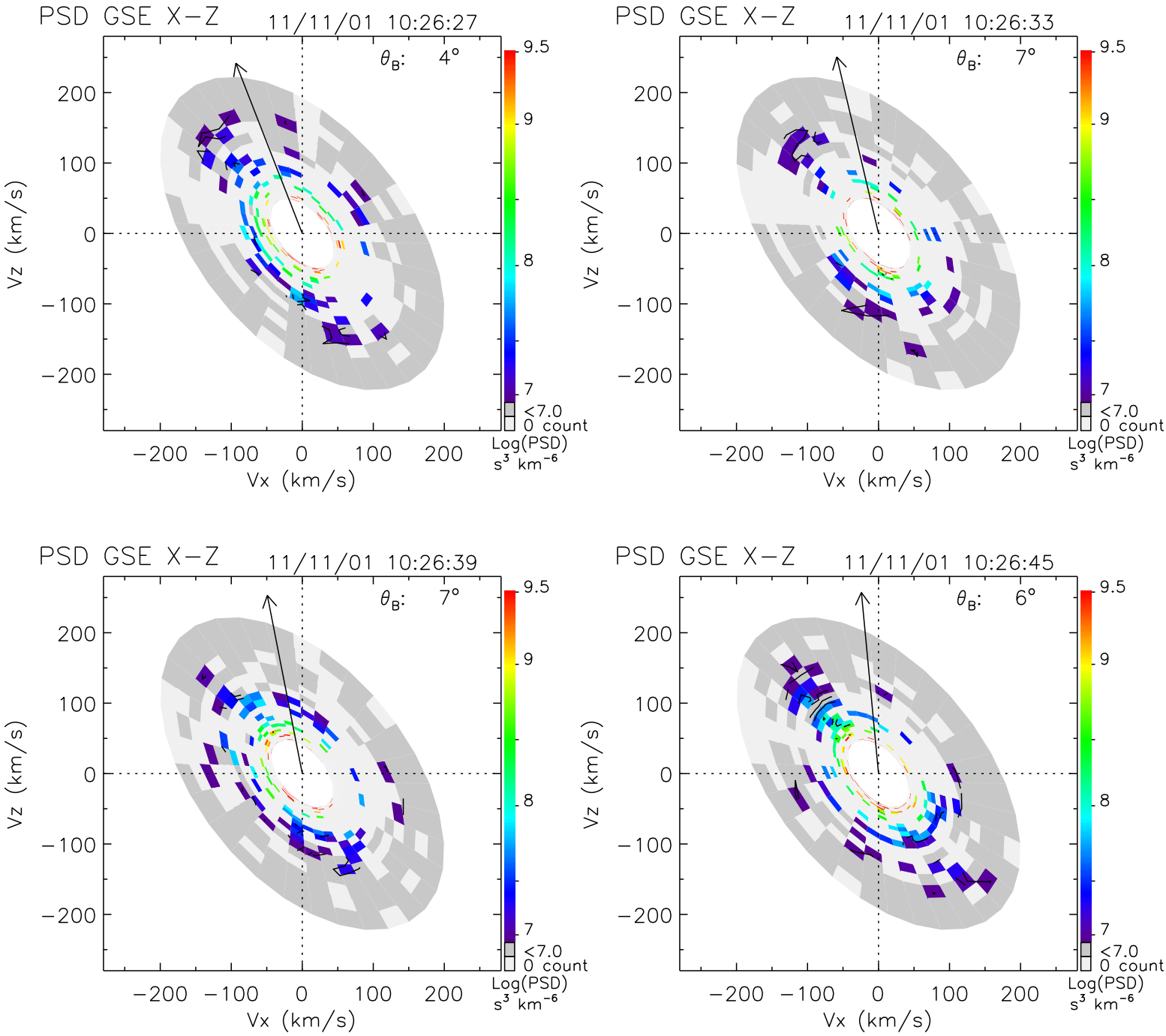
PSD GSE X−Z
11/11/01 10:26:27
θ_B: 4°
PSD GSE X−Z
11/11/01 10:26:33
θ_B: 7°
PSD GSE X−Z
11/11/01 10:26:39
θ_B: 7°
PSD GSE X−Z
11/11/01 10:26:45
θ_B: 6°
Vz (km/s)
Vx (km/s)
−200 −100 0 100 200
9.5
9
8
7
<7.0
0 count
Log(PSD)
s³ km⁻⁶

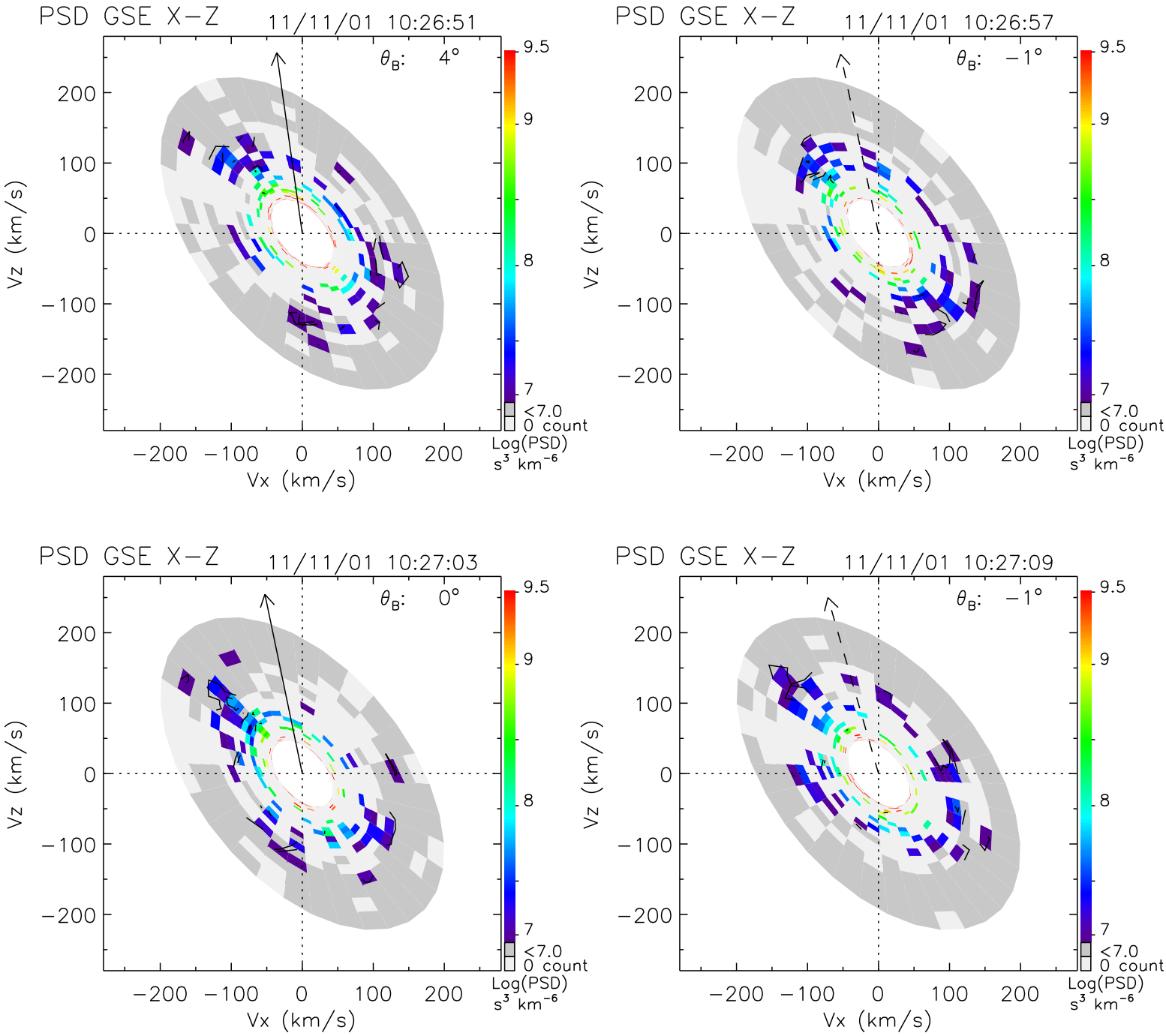
PSD GSE X−Z
11/11/01 10:26:51
θB: 4°
PSD GSE X−Z
11/11/01 10:26:57
θB: −1°
PSD GSE X−Z
11/11/01 10:27:03
θB: 0°
PSD GSE X−Z
11/11/01 10:27:09
θB: −1°
Vz (km/s)
Vx (km/s)
−200 −100 0 100 200
9.5
9
8
7
<7.0
0 count
Log(PSD)
s³ km⁻⁶

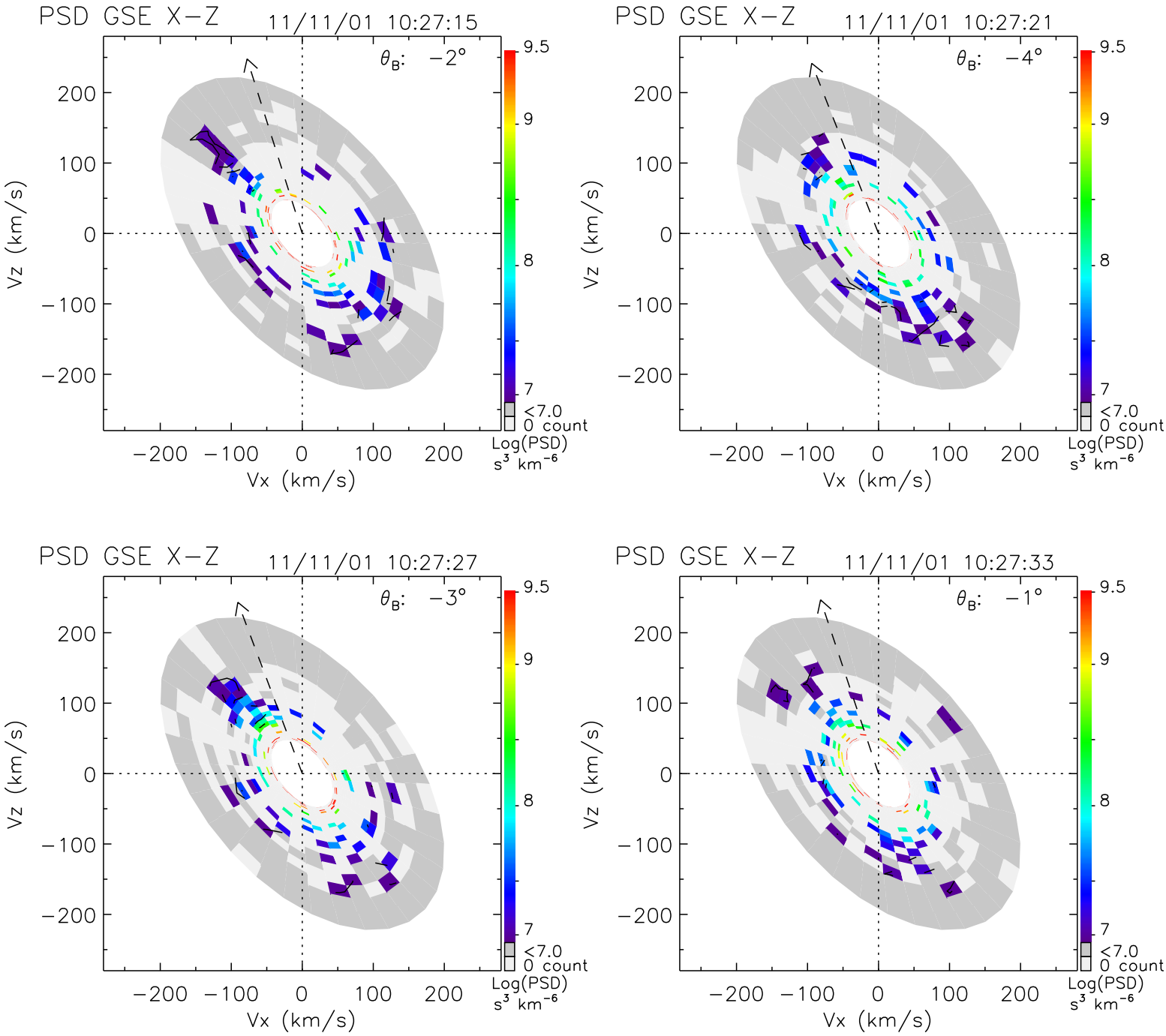
PSD GSE X−Z
11/11/01 10:27:15
θ_B: −2°
PSD GSE X−Z
11/11/01 10:27:21
θ_B: −4°
PSD GSE X−Z
11/11/01 10:27:27
θ_B: −3°
PSD GSE X−Z
11/11/01 10:27:33
θ_B: −1°
Vz (km/s)
Vx (km/s)
200
100
0
−100
−200
9.5
9
8
7
<7.0
0 count
Log(PSD)
s³ km⁻⁶

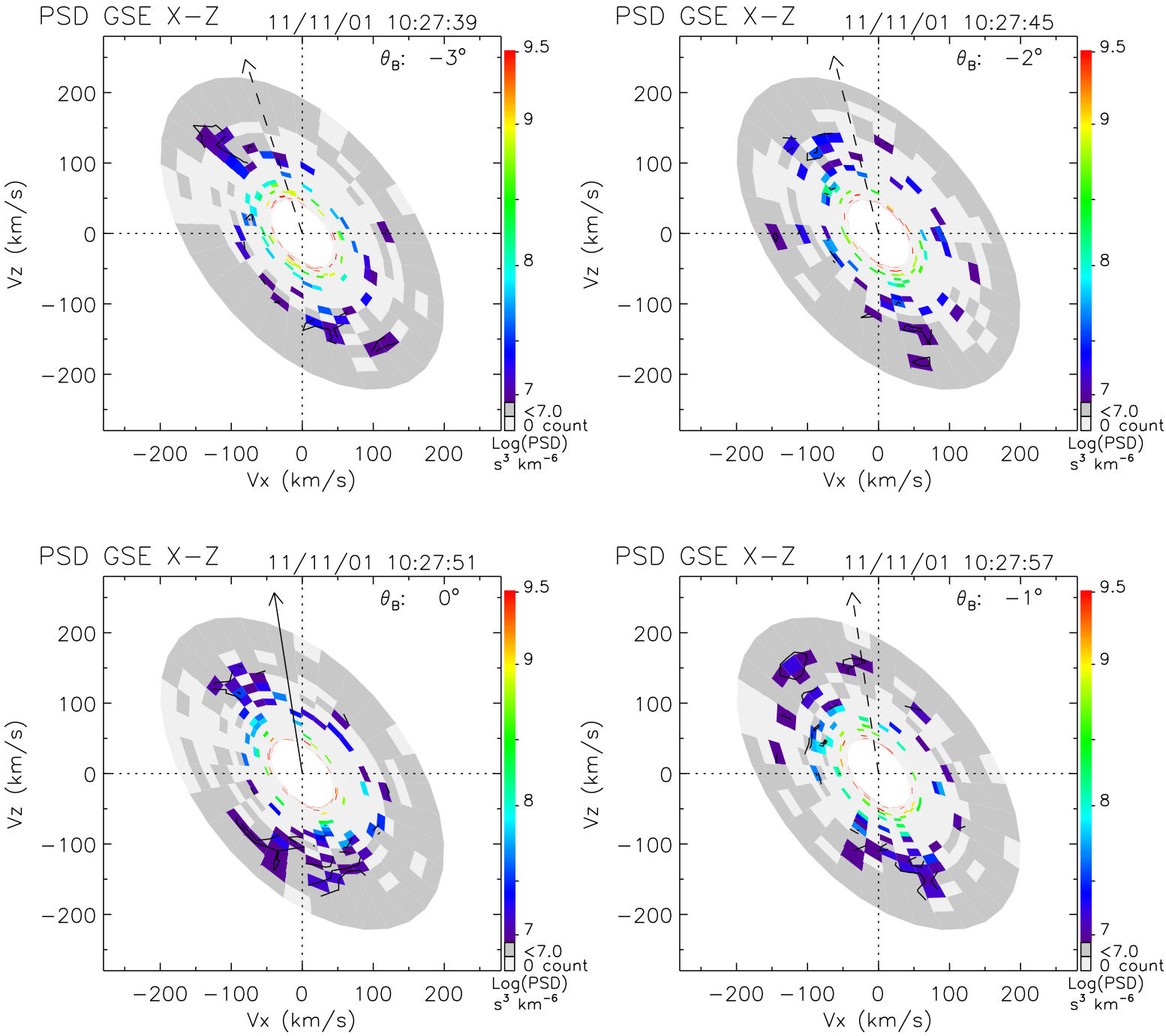
PSD GSE X−Z
11/11/01 10:27:39
θ_B: −3°
PSD GSE X−Z
11/11/01 10:27:45
θ_B: −2°
PSD GSE X−Z
11/11/01 10:27:51
θ_B: 0°
PSD GSE X−Z
11/11/01 10:27:57
θ_B: −1°
Vz (km/s)
Vx (km/s)
200
100
0
−100
−200
9.5
9
8
7
<7.0
0 count
Log(PSD)
s³ km⁻⁶

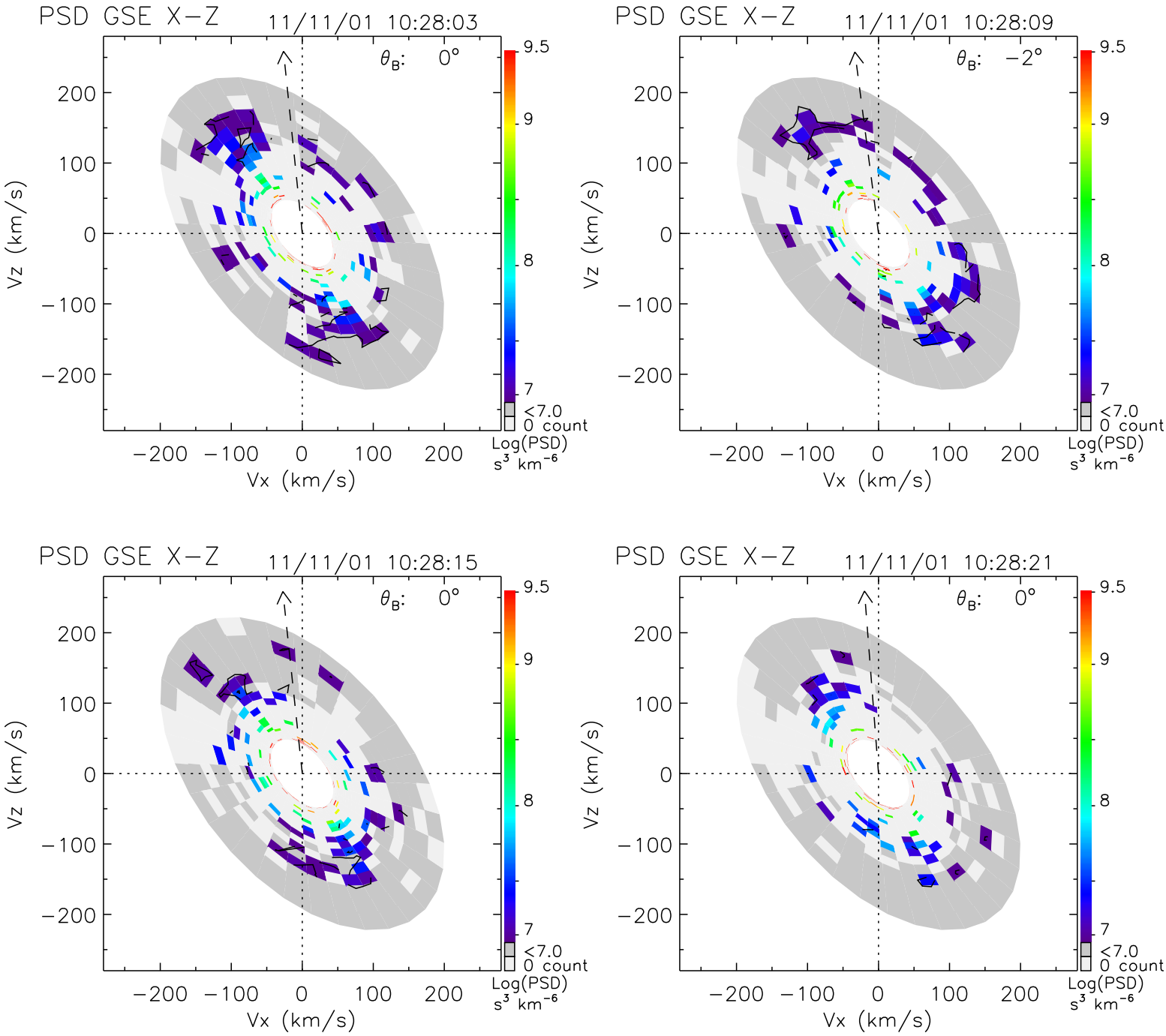
PSD GSE X−Z
11/11/01 10:28:03
θB: 0°
PSD GSE X−Z
11/11/01 10:28:09
θB: −2°
PSD GSE X−Z
11/11/01 10:28:15
θB: 0°
PSD GSE X−Z
11/11/01 10:28:21
θB: 0°
Vz (km/s)
Vx (km/s)
−200 −100 0 100 200
9.5
9
8
7
<7.0
0 count
Log(PSD)
s³ km⁻⁶

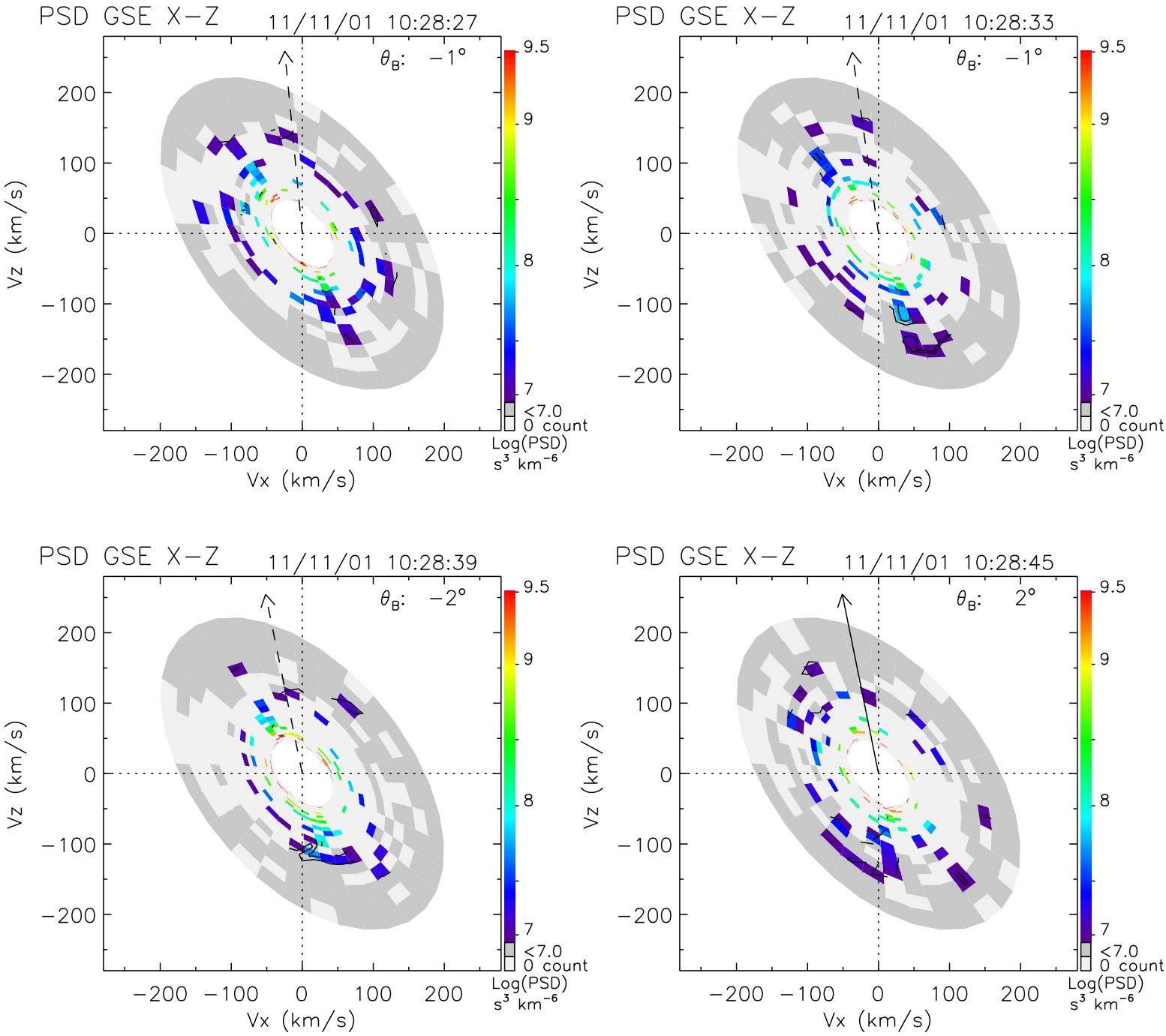
PSD GSE X−Z
11/11/01 10:28:27
θ_B: −1°
PSD GSE X−Z
11/11/01 10:28:33
θ_B: −1°
PSD GSE X−Z
11/11/01 10:28:39
θ_B: −2°
PSD GSE X−Z
11/11/01 10:28:45
θ_B: 2°
Vz (km/s)
Vx (km/s)
200
100
0
−100
−200
9.5
9
8
7
<7.0
0 count
Log(PSD)
s³ km⁻⁶

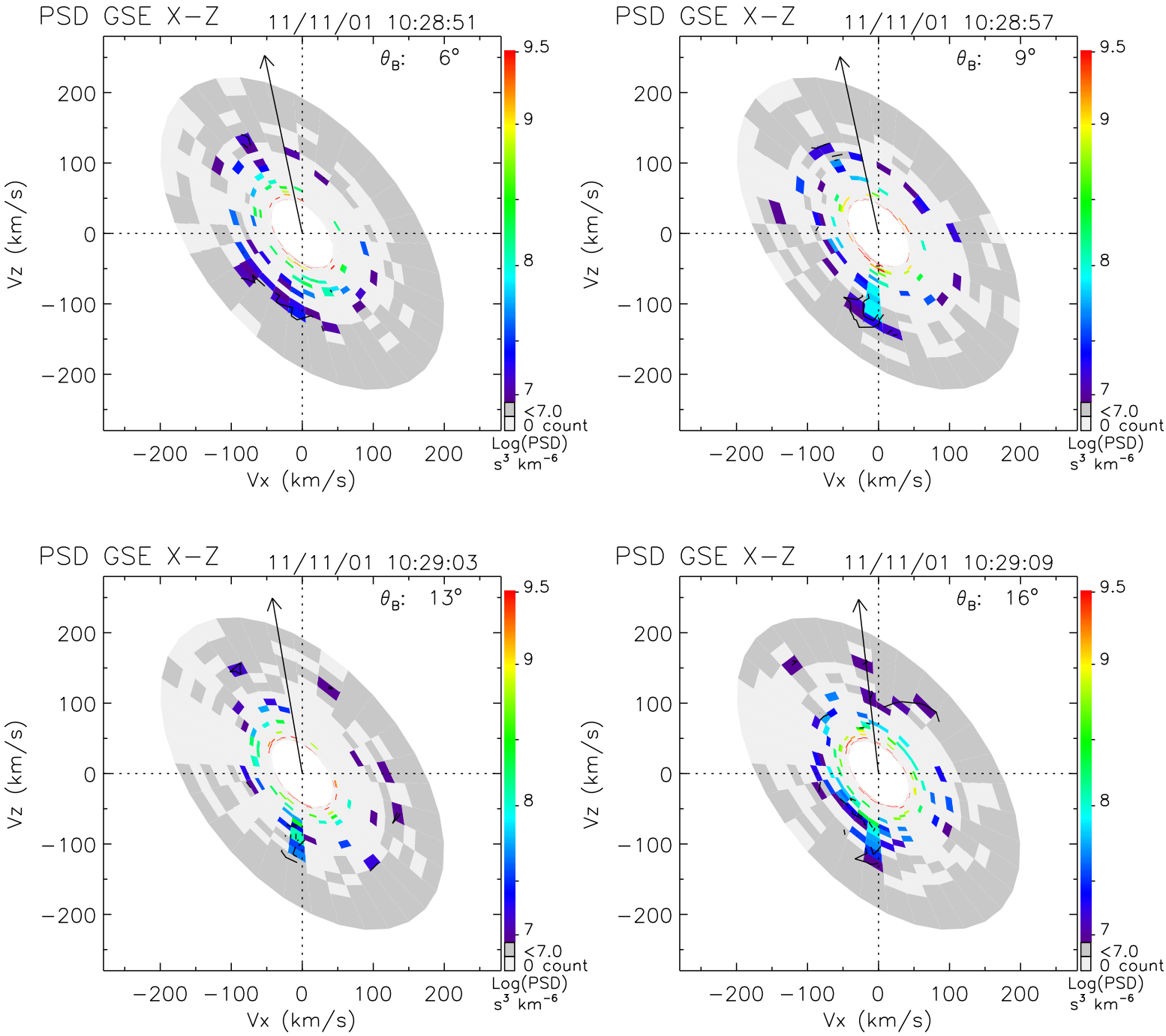
PSD GSE X−Z
11/11/01 10:28:51
θB: 6°
PSD GSE X−Z
11/11/01 10:28:57
θB: 9°
PSD GSE X−Z
11/11/01 10:29:03
θB: 13°
PSD GSE X−Z
11/11/01 10:29:09
θB: 16°
Vz (km/s)
Vx (km/s)
200
100
0
−100
−200
9.5
9
8
7
<7.0
0 count
Log(PSD)
s³ km⁻⁶

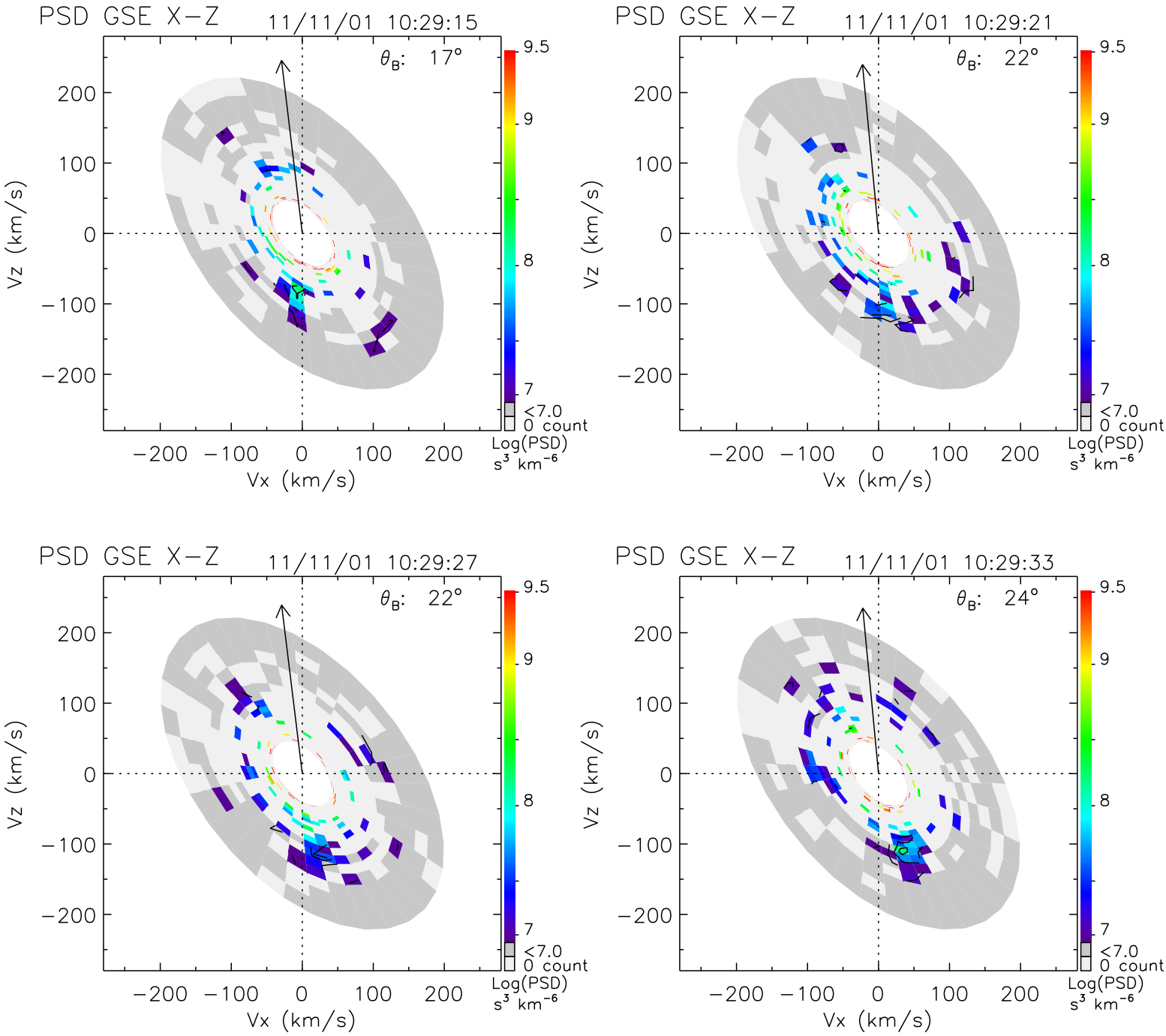
PSD GSE X−Z
11/11/01 10:29:15
θB: 17°
PSD GSE X−Z
11/11/01 10:29:21
θB: 22°
PSD GSE X−Z
11/11/01 10:29:27
θB: 22°
PSD GSE X−Z
11/11/01 10:29:33
θB: 24°
Vz (km/s)
Vx (km/s)
−200 −100 0 100 200
9.5
9
8
7
<7.0
0 count
Log(PSD)
s³ km⁻⁶

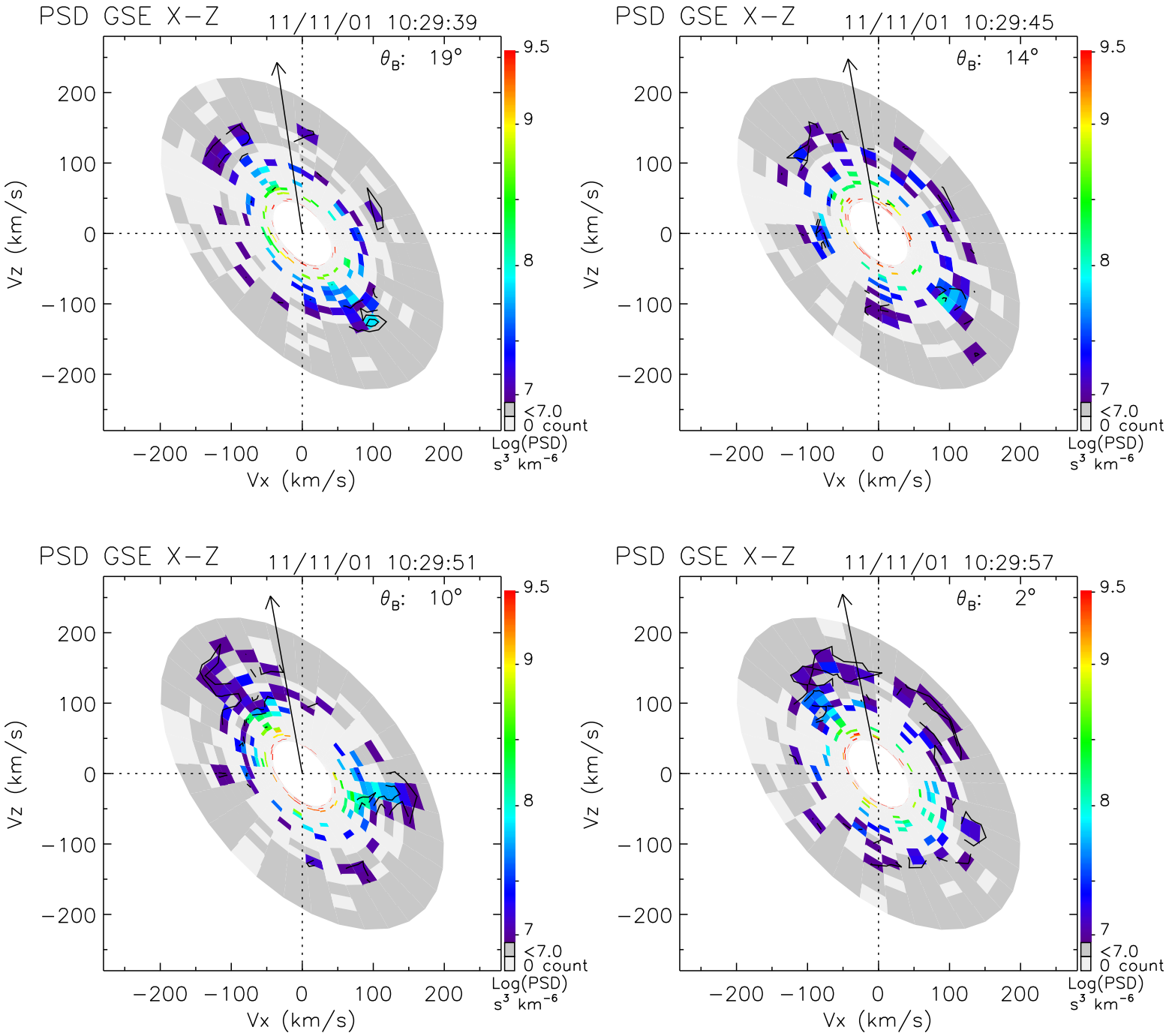
PSD GSE X−Z
11/11/01 10:29:39
θ_B: 19°
PSD GSE X−Z
11/11/01 10:29:45
θ_B: 14°
PSD GSE X−Z
11/11/01 10:29:51
θ_B: 10°
PSD GSE X−Z
11/11/01 10:29:57
θ_B: 2°
Vz (km/s)
Vx (km/s)
200
100
0
−100
−200
9.5
9
8
7
<7.0
0 count
Log(PSD)
s³ km⁻⁶

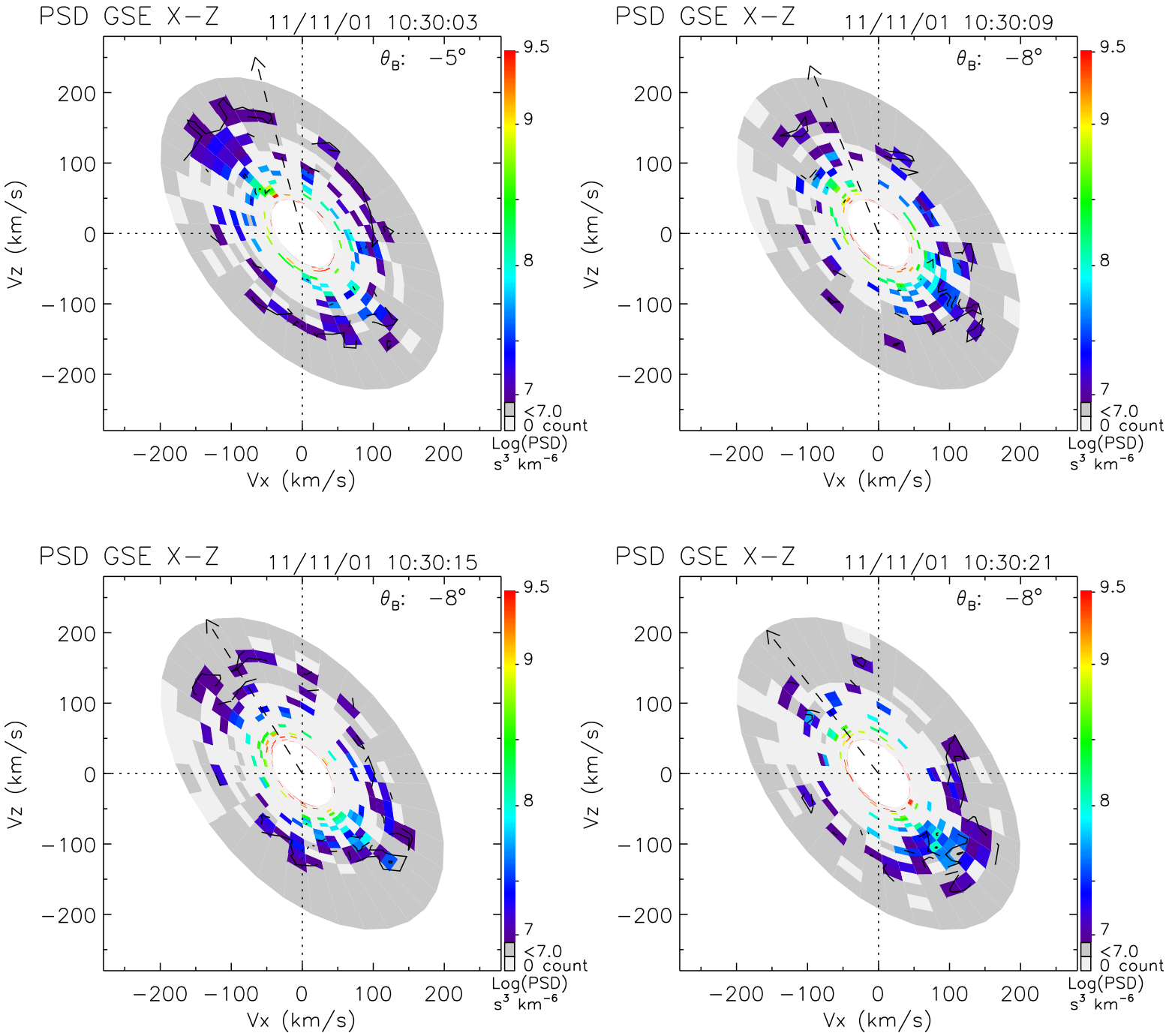
PSD GSE X−Z
11/11/01 10:30:03
θ_B: −5°
PSD GSE X−Z
11/11/01 10:30:09
θ_B: −8°
PSD GSE X−Z
11/11/01 10:30:15
θ_B: −8°
PSD GSE X−Z
11/11/01 10:30:21
θ_B: −8°
Vz (km/s)
Vx (km/s)
200
100
0
−100
−200
9.5
9
8
7
<7.0
0 count
Log(PSD)
s³ km⁻⁶

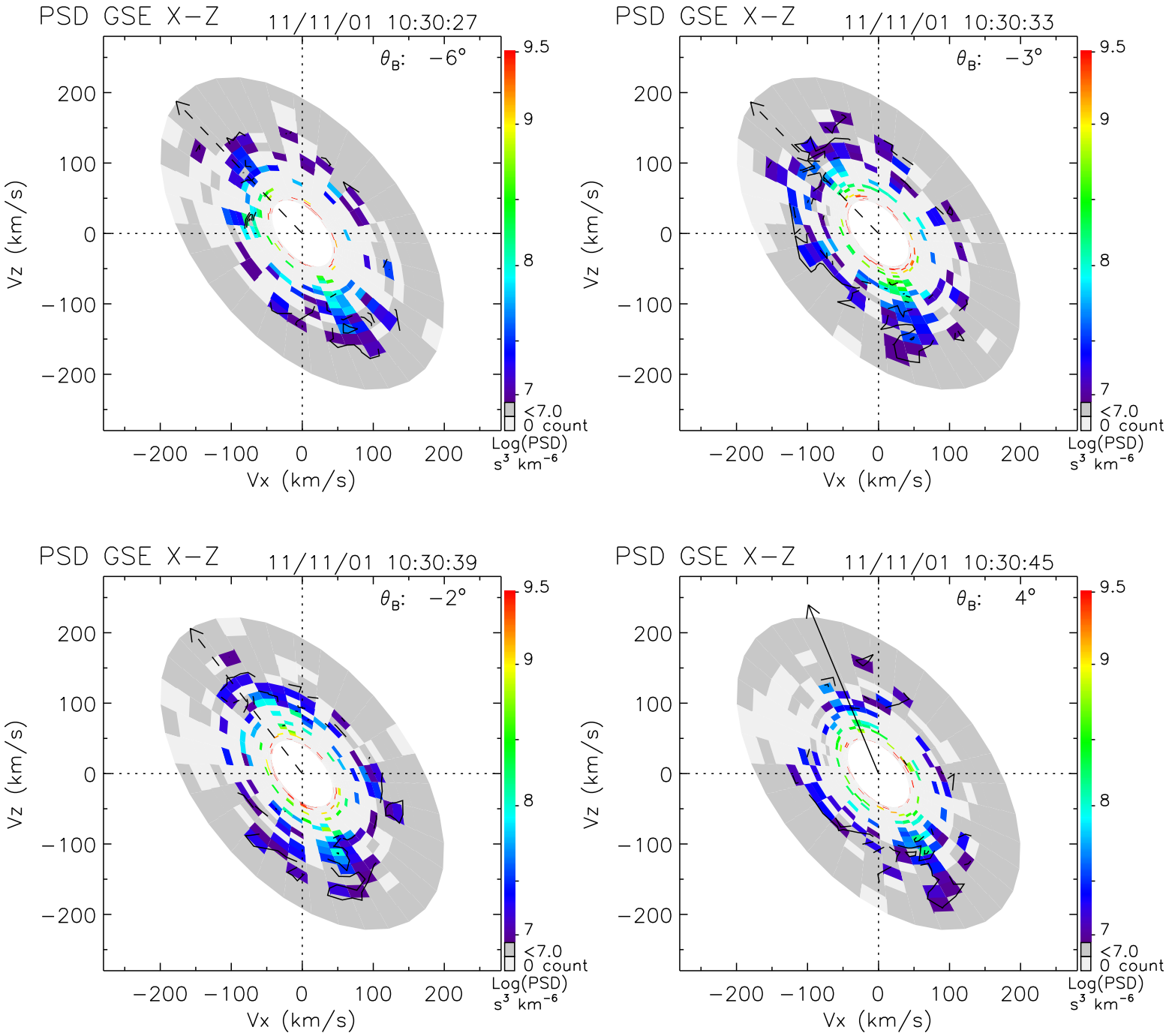
PSD GSE X−Z
11/11/01 10:30:27
θ_B: −6°
PSD GSE X−Z
11/11/01 10:30:33
θ_B: −3°
PSD GSE X−Z
11/11/01 10:30:39
θ_B: −2°
PSD GSE X−Z
11/11/01 10:30:45
θ_B: 4°
Vz (km/s)
Vx (km/s)
200
100
0
−100
−200
9.5
9
8
7
<7.0
0 count
Log(PSD)
s³ km⁻⁶

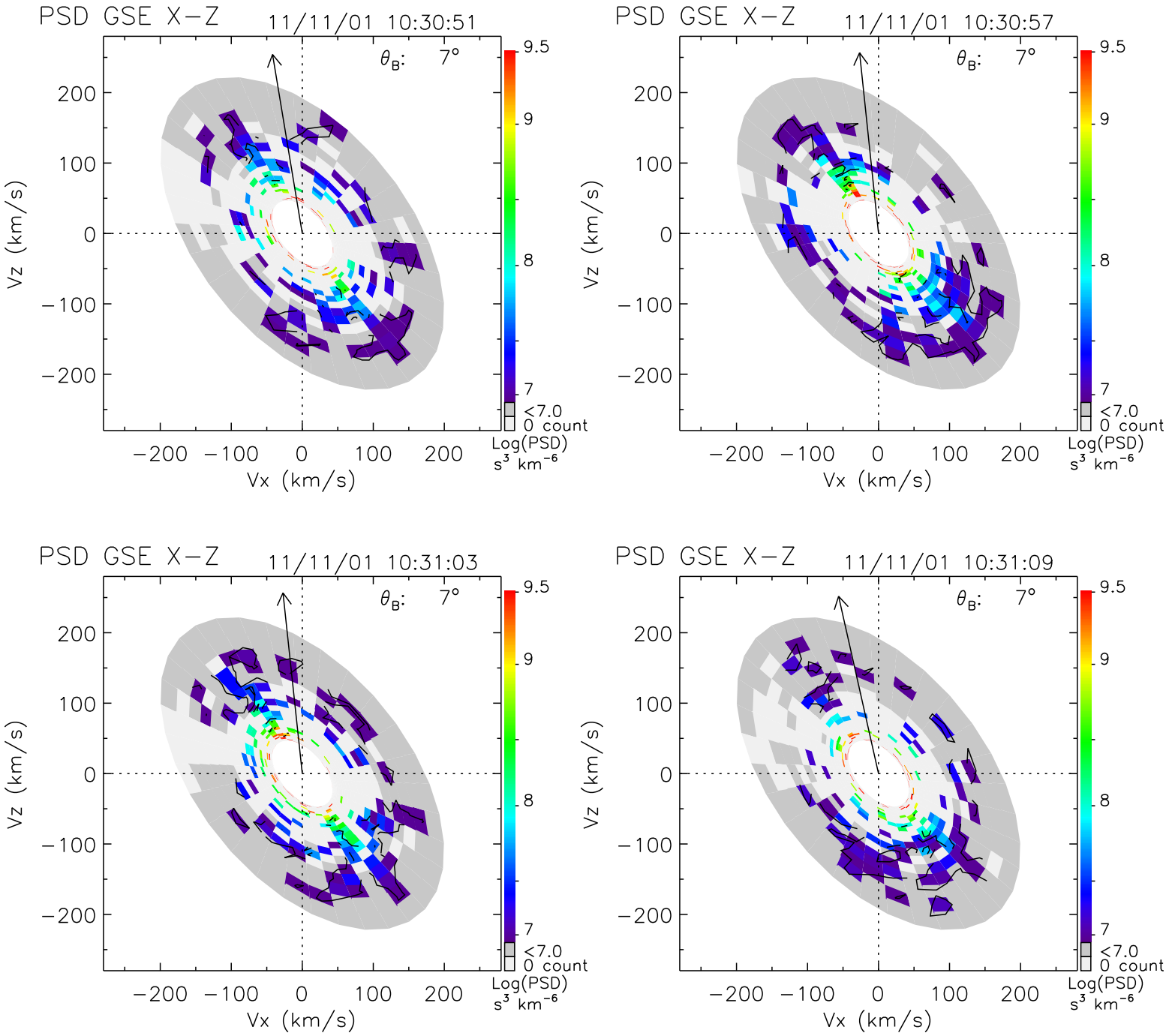
PSD GSE X−Z
11/11/01 10:30:51
θ_B: 7°
PSD GSE X−Z
11/11/01 10:30:57
θ_B: 7°
PSD GSE X−Z
11/11/01 10:31:03
θ_B: 7°
PSD GSE X−Z
11/11/01 10:31:09
θ_B: 7°
Vz (km/s)
Vx (km/s)
200
100
0
−100
−200
9.5
9
8
7
<7.0
0 count
Log(PSD)
s³ km⁻⁶

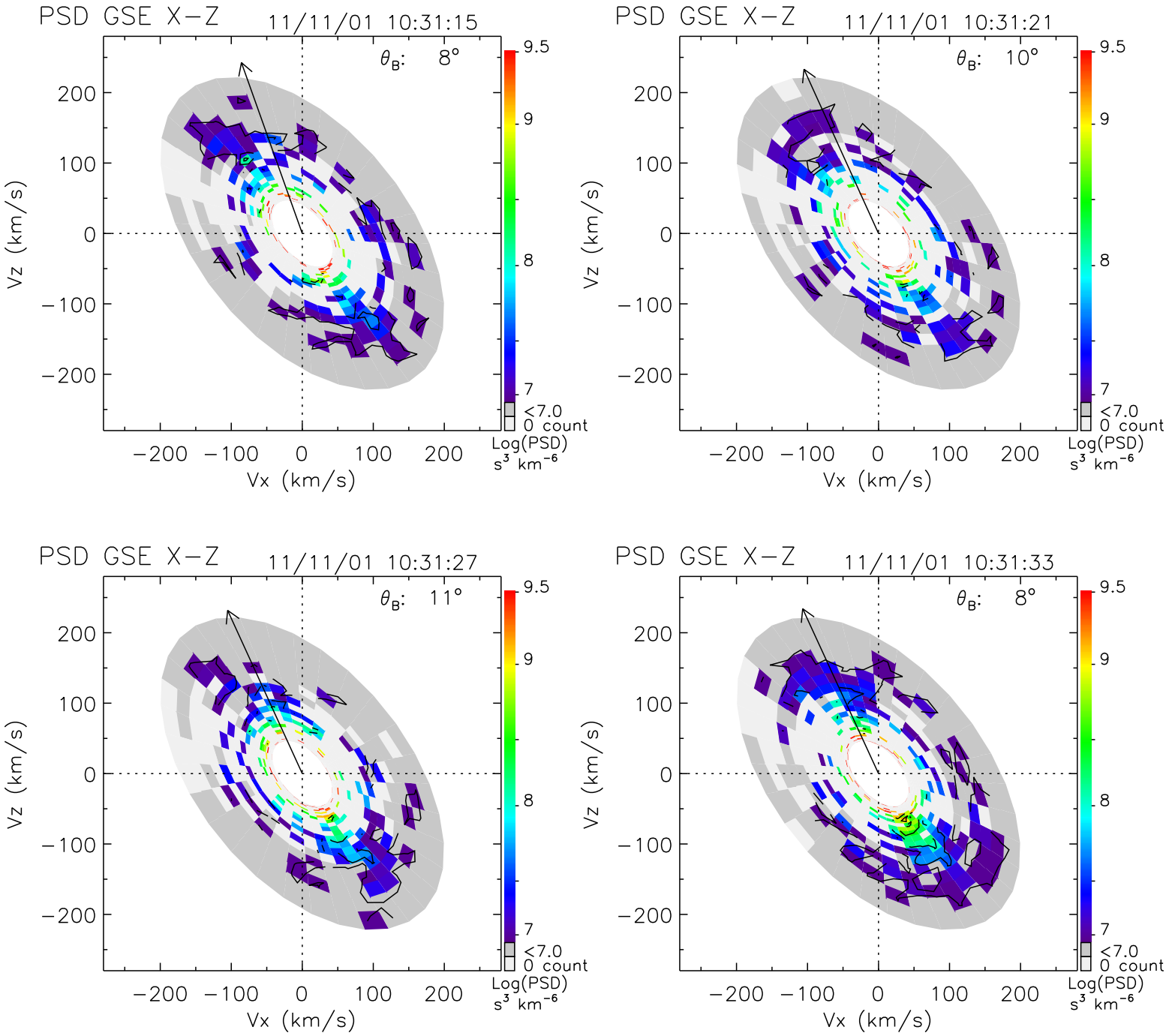
PSD GSE X−Z
11/11/01 10:31:15
θ_B: 8°
PSD GSE X−Z
11/11/01 10:31:21
θ_B: 10°
PSD GSE X−Z
11/11/01 10:31:27
θ_B: 11°
PSD GSE X−Z
11/11/01 10:31:33
θ_B: 8°
Vz (km/s)
Vx (km/s)
−200 −100 0 100 200
9.5
9
8
7
<7.0
0 count
Log(PSD)
s³ km⁻⁶

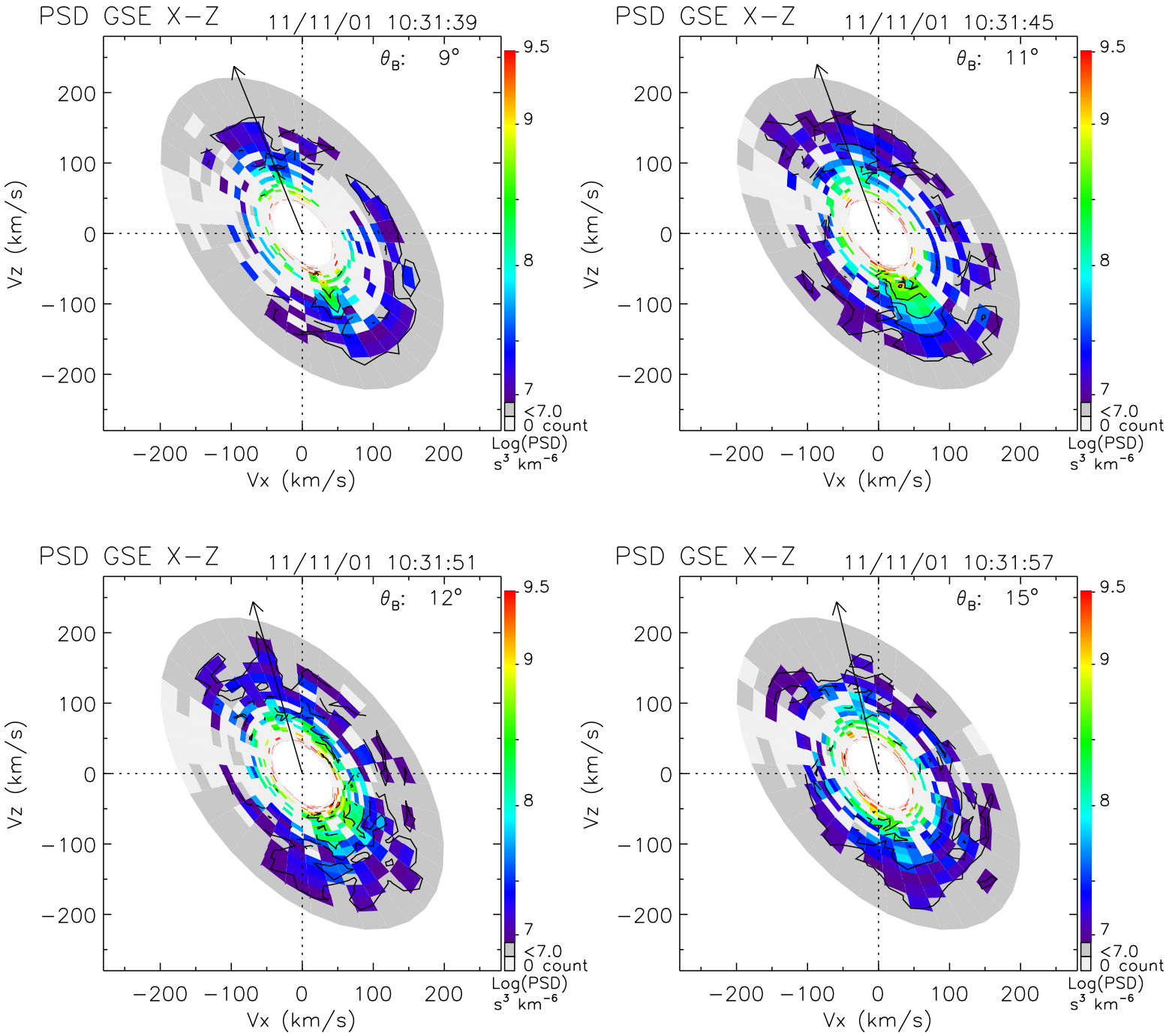
PSD GSE X−Z
11/11/01 10:31:39
θB: 9°
PSD GSE X−Z
11/11/01 10:31:45
θB: 11°
PSD GSE X−Z
11/11/01 10:31:51
θB: 12°
PSD GSE X−Z
11/11/01 10:31:57
θB: 15°
Vz (km/s)
Vx (km/s)
−200 −100 0 100 200
9.5
9
8
7
<7.0
0 count
Log(PSD)
s³ km⁻⁶

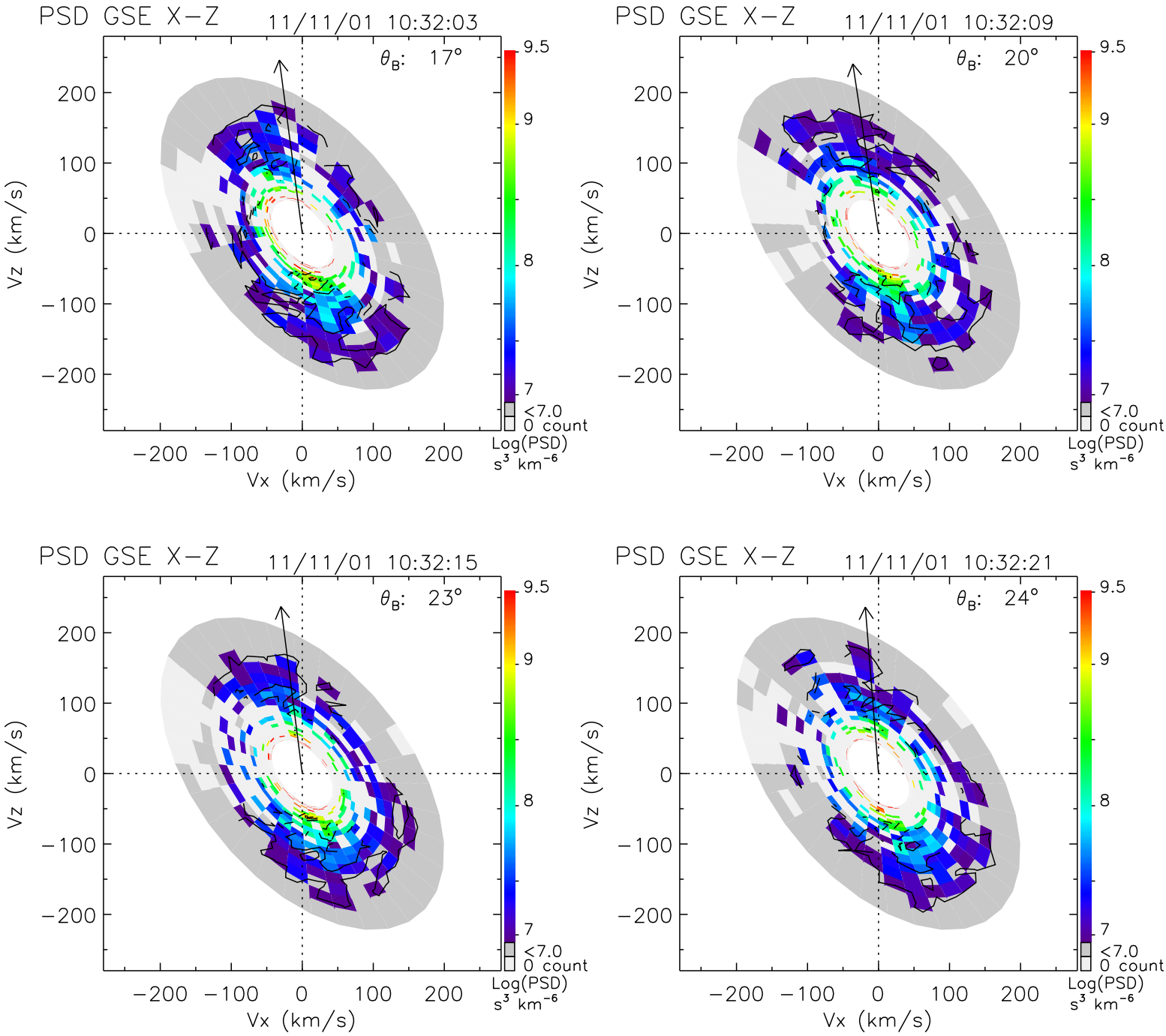
PSD GSE X−Z
11/11/01 10:32:03
θ_B: 17°
PSD GSE X−Z
11/11/01 10:32:09
θ_B: 20°
PSD GSE X−Z
11/11/01 10:32:15
θ_B: 23°
PSD GSE X−Z
11/11/01 10:32:21
θ_B: 24°
Vz (km/s)
Vx (km/s)
200
100
0
−100
−200
9.5
9
8
7
<7.0
0 count
Log(PSD)
s³ km⁻⁶

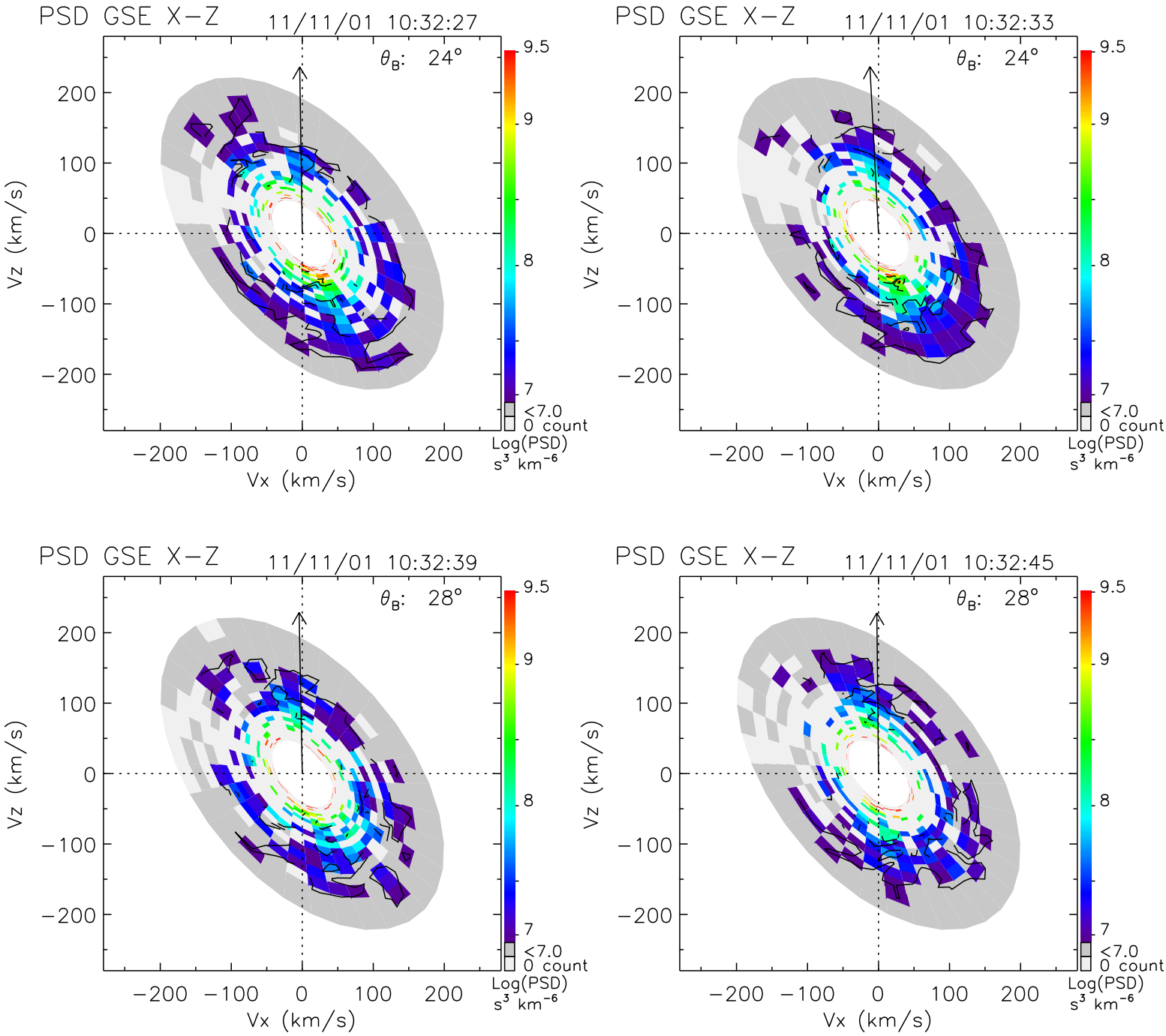
PSD GSE X−Z
11/11/01 10:32:27
θ_B: 24°
PSD GSE X−Z
11/11/01 10:32:33
θ_B: 24°
PSD GSE X−Z
11/11/01 10:32:39
θ_B: 28°
PSD GSE X−Z
11/11/01 10:32:45
θ_B: 28°
Vz (km/s)
Vx (km/s)
200
100
0
−100
−200
9.5
9
8
7
<7.0
0 count
Log(PSD)
s³ km⁻⁶

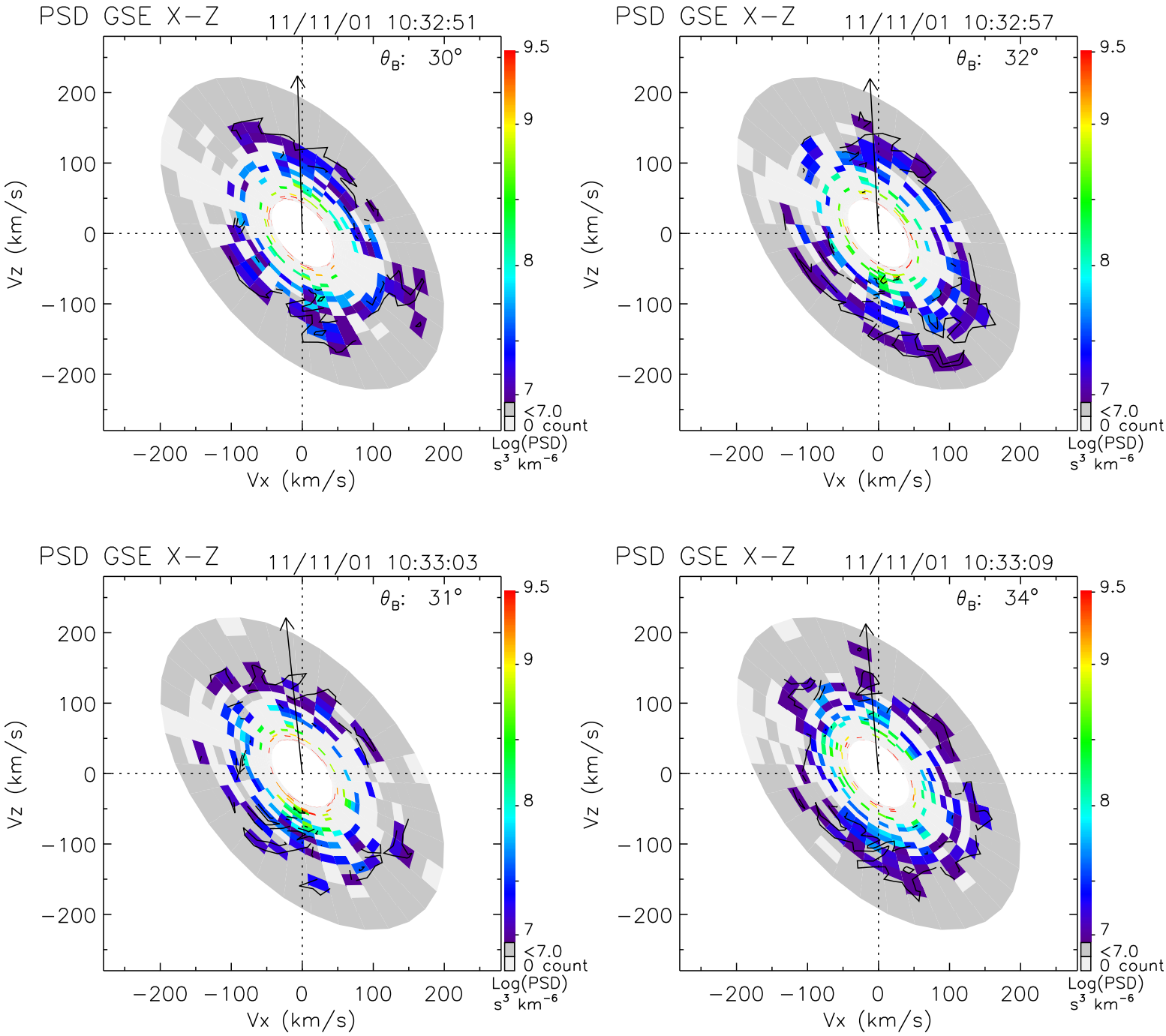
PSD GSE X−Z
11/11/01 10:32:51
θ_B: 30°
PSD GSE X−Z
11/11/01 10:32:57
θ_B: 32°
PSD GSE X−Z
11/11/01 10:33:03
θ_B: 31°
PSD GSE X−Z
11/11/01 10:33:09
θ_B: 34°
Vz (km/s)
Vx (km/s)
200
100
0
−100
−200
9.5
9
8
7
<7.0
0 count
Log(PSD)
s³ km⁻⁶

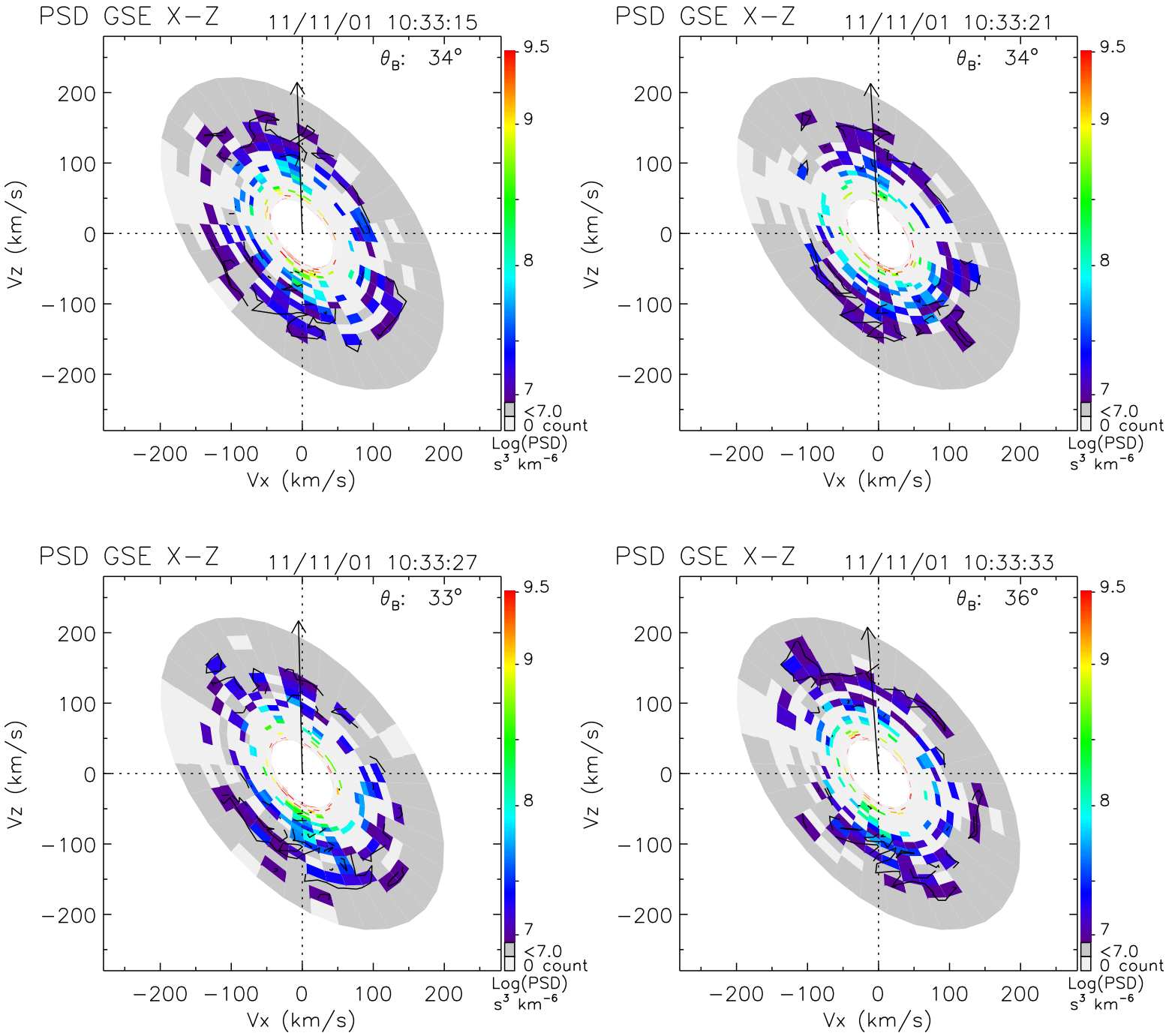
PSD GSE X−Z
11/11/01 10:33:15
θ_B: 34°
PSD GSE X−Z
11/11/01 10:33:21
θ_B: 34°
PSD GSE X−Z
11/11/01 10:33:27
θ_B: 33°
PSD GSE X−Z
11/11/01 10:33:33
θ_B: 36°
Vz (km/s)
Vx (km/s)
200
100
0
−100
−200
9.5
9
8
7
<7.0
0 count
Log(PSD)
s³ km⁻⁶

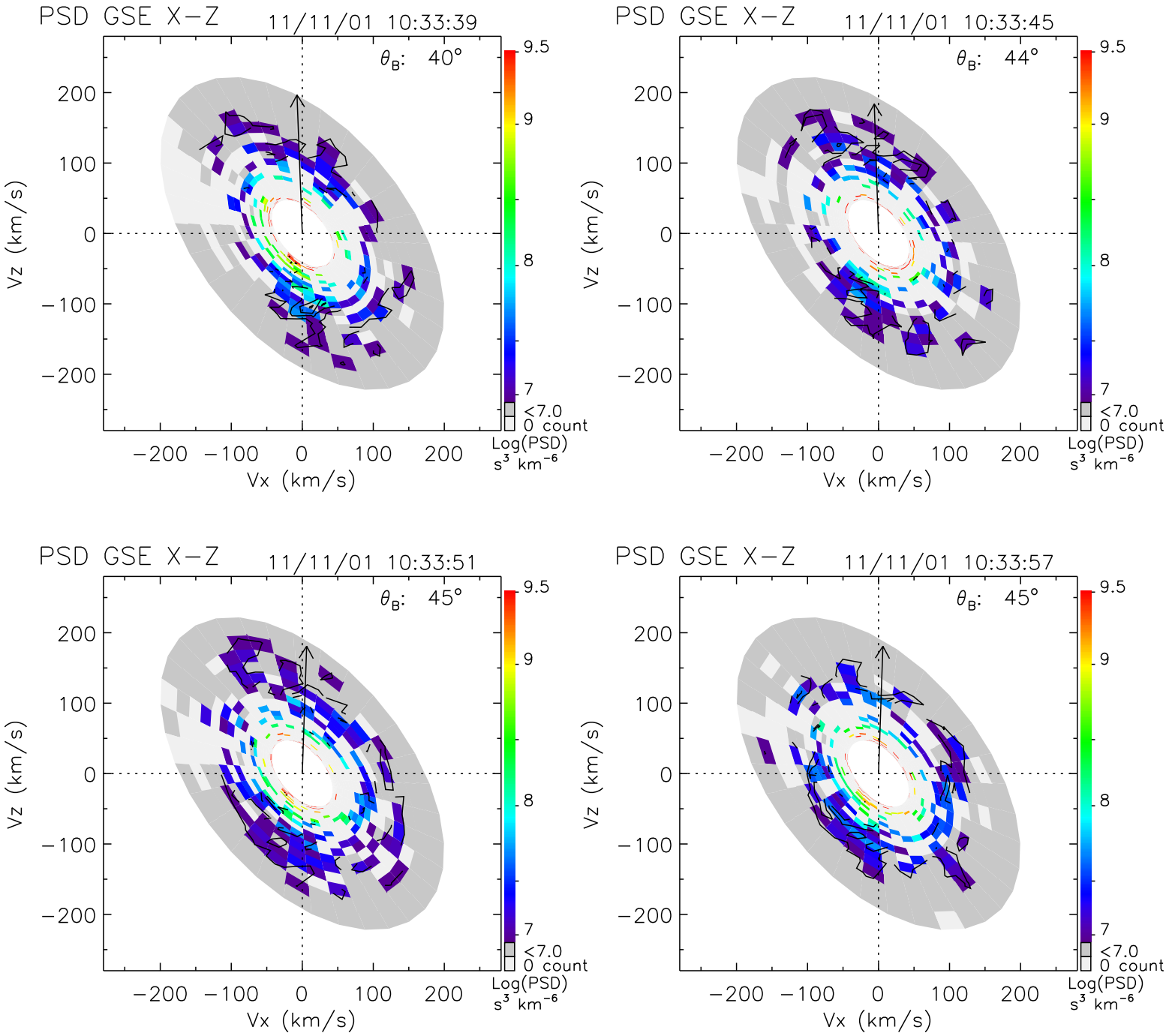
PSD GSE X−Z
11/11/01 10:33:39
θB: 40°
PSD GSE X−Z
11/11/01 10:33:45
θB: 44°
PSD GSE X−Z
11/11/01 10:33:51
θB: 45°
PSD GSE X−Z
11/11/01 10:33:57
θB: 45°
Vz (km/s)
Vx (km/s)
200
100
0
−100
−200
9.5
9
8
7
<7.0
0 count
Log(PSD)
s³ km⁻⁶

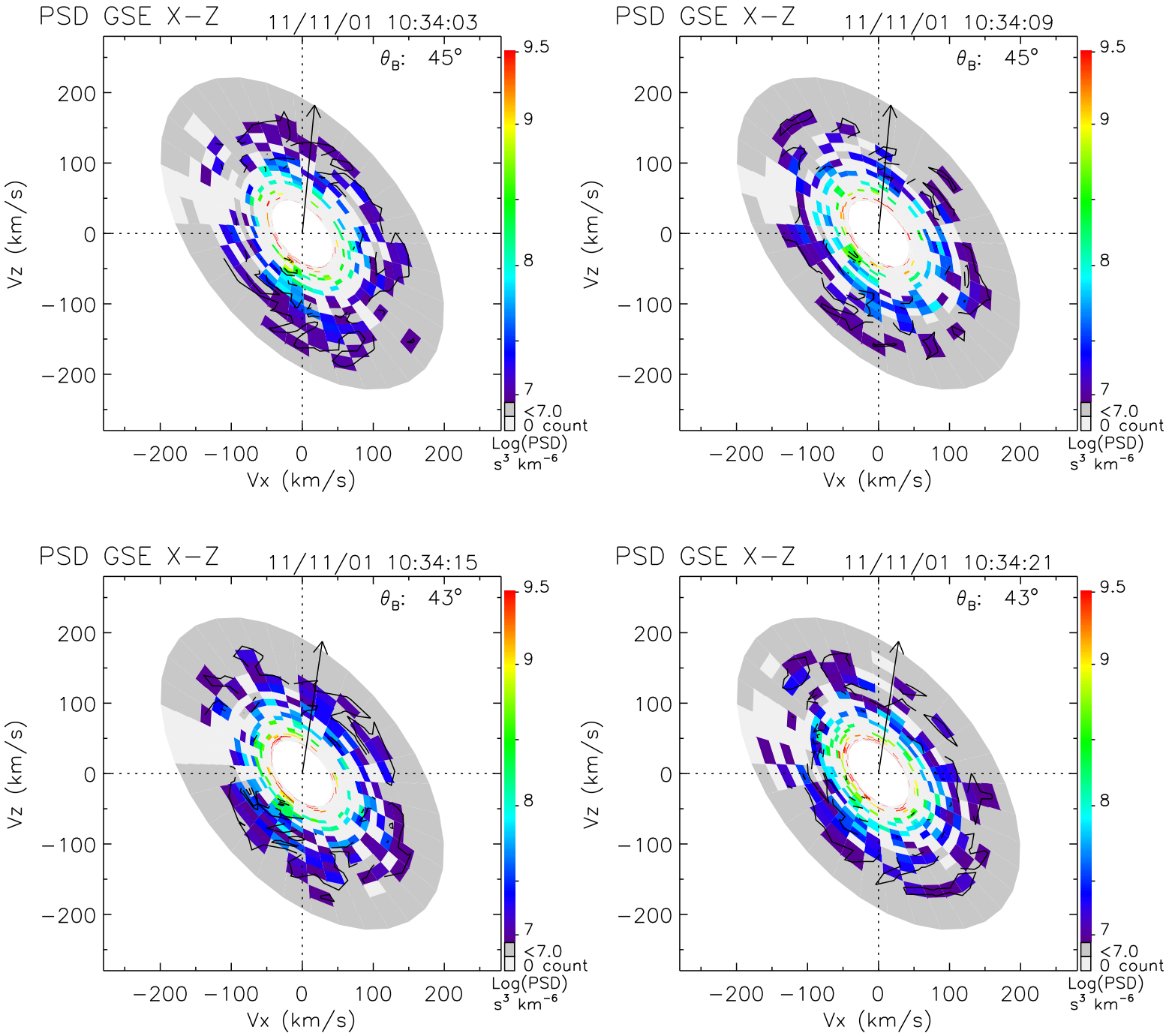
PSD GSE X−Z
11/11/01 10:34:03
θ_B: 45°
PSD GSE X−Z
11/11/01 10:34:09
θ_B: 45°
PSD GSE X−Z
11/11/01 10:34:15
θ_B: 43°
PSD GSE X−Z
11/11/01 10:34:21
θ_B: 43°
Vz (km/s)
Vx (km/s)
200
100
0
−100
−200
9.5
9
8
7
<7.0
0 count
Log(PSD)
s³ km⁻⁶

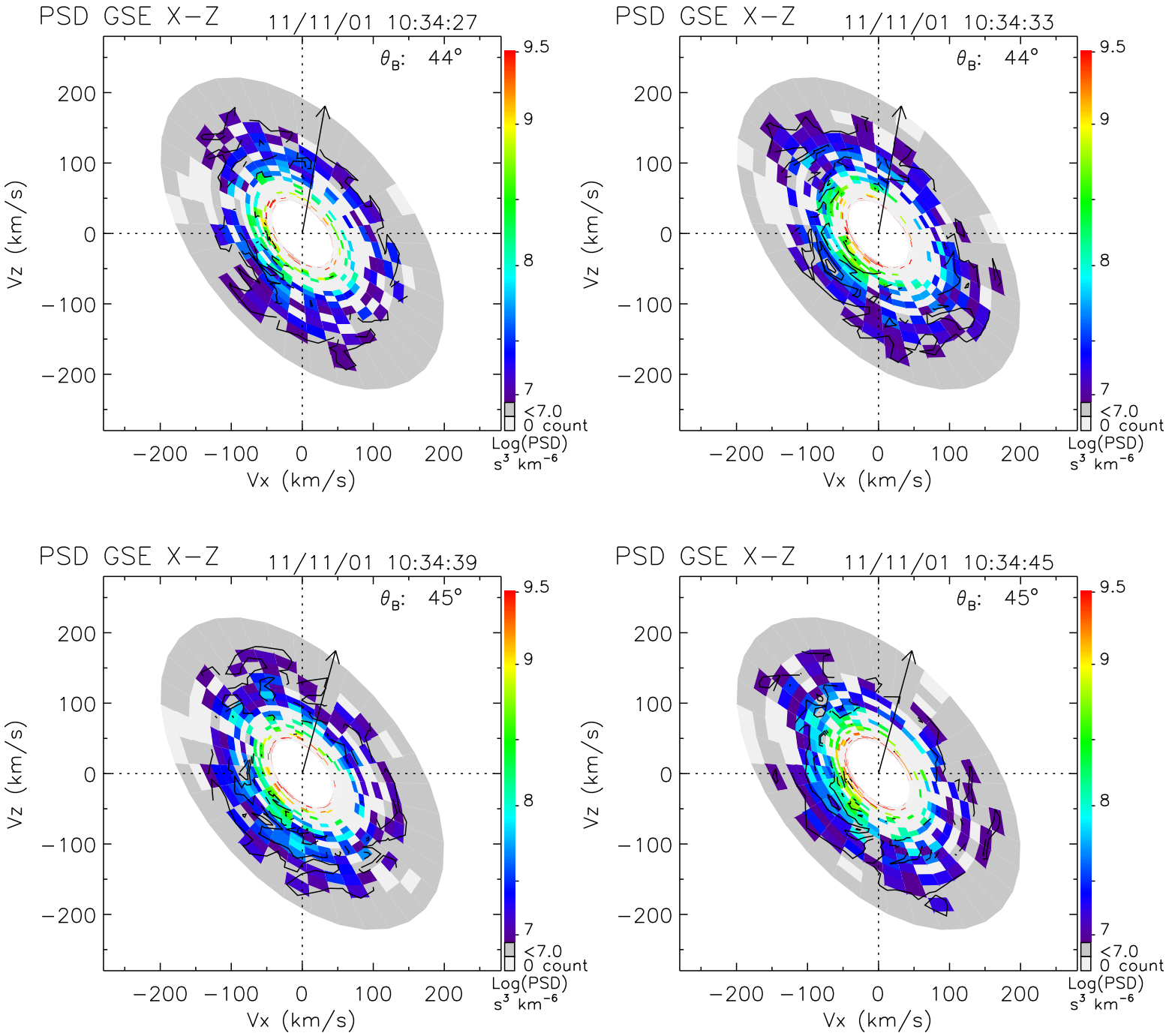
PSD GSE X−Z
11/11/01 10:34:27
θB: 44°
PSD GSE X−Z
11/11/01 10:34:33
θB: 44°
PSD GSE X−Z
11/11/01 10:34:39
θB: 45°
PSD GSE X−Z
11/11/01 10:34:45
θB: 45°
Vz (km/s)
Vx (km/s)
200
100
0
−100
−200
9.5
9
8
7
<7.0
0 count
Log(PSD)
s³ km⁻⁶

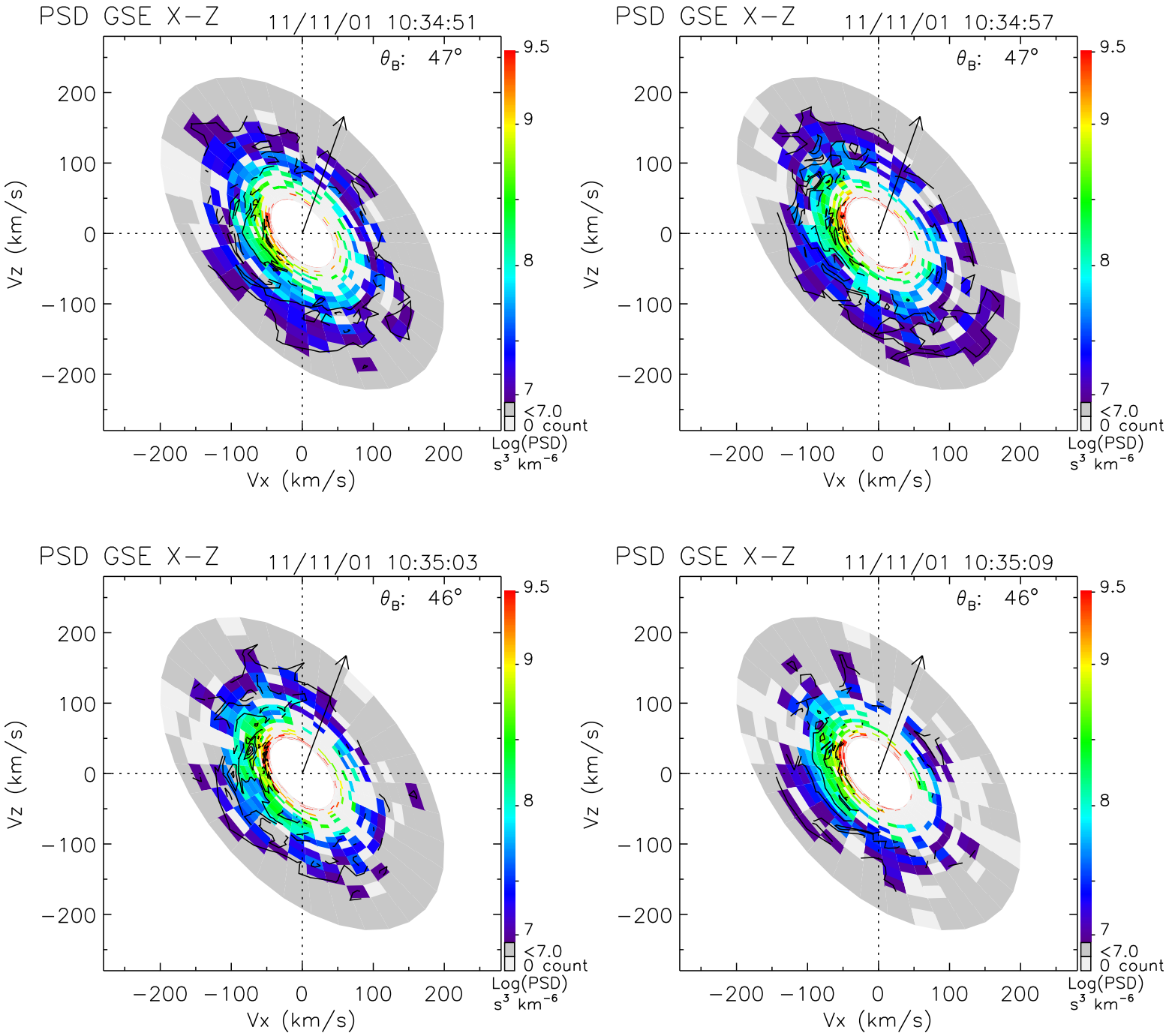
PSD GSE X−Z
11/11/01 10:34:51
θB: 47°
PSD GSE X−Z
11/11/01 10:34:57
θB: 47°
PSD GSE X−Z
11/11/01 10:35:03
θB: 46°
PSD GSE X−Z
11/11/01 10:35:09
θB: 46°
Vz (km/s)
Vx (km/s)
200
100
0
−100
−200
9.5
9
8
7
<7.0
0 count
Log(PSD)
s³ km⁻⁶

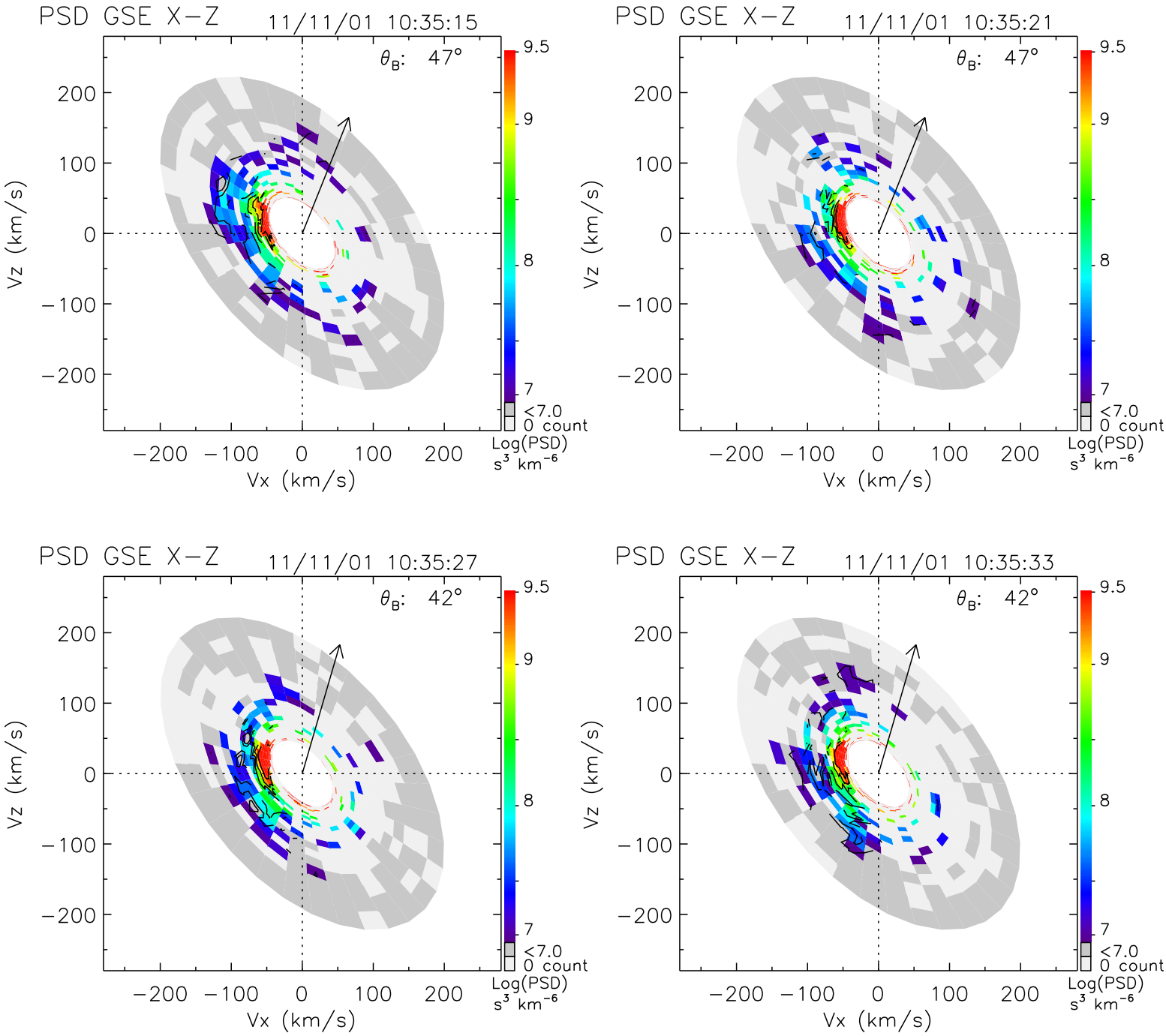
PSD GSE X−Z
11/11/01 10:35:15
θ_B: 47°
PSD GSE X−Z
11/11/01 10:35:21
θ_B: 47°
PSD GSE X−Z
11/11/01 10:35:27
θ_B: 42°
PSD GSE X−Z
11/11/01 10:35:33
θ_B: 42°
Vz (km/s)
Vx (km/s)
200
100
0
−100
−200
9.5
9
8
7
<7.0
0 count
Log(PSD)
s³ km⁻⁶

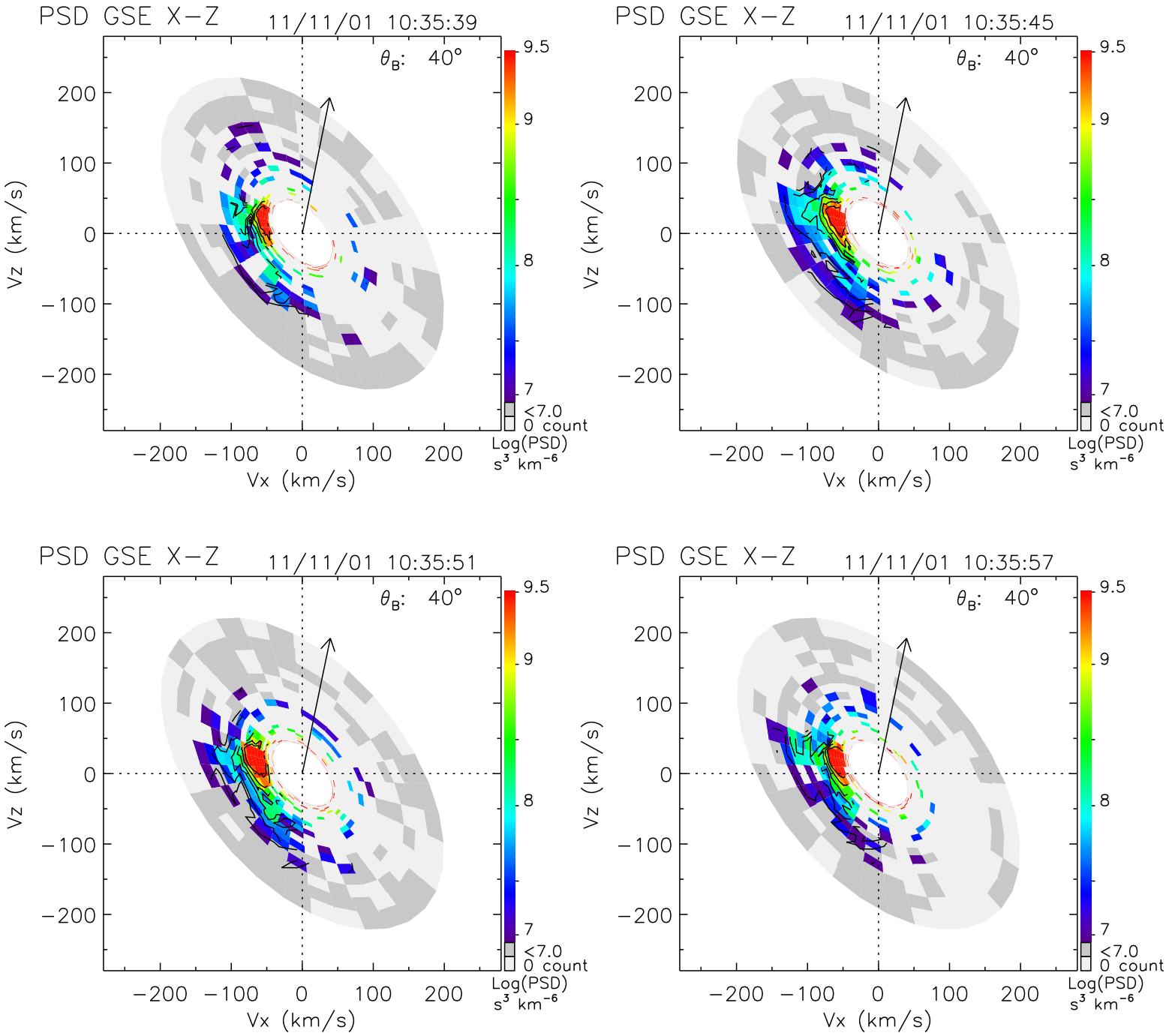
PSD GSE X−Z
11/11/01 10:35:39
θ_B: 40°
PSD GSE X−Z
11/11/01 10:35:45
θ_B: 40°
PSD GSE X−Z
11/11/01 10:35:51
θ_B: 40°
PSD GSE X−Z
11/11/01 10:35:57
θ_B: 40°
Vz (km/s)
Vx (km/s)
200
100
0
−100
−200
9.5
9
8
7
<7.0
0 count
Log(PSD)
s^3 km^{-6}

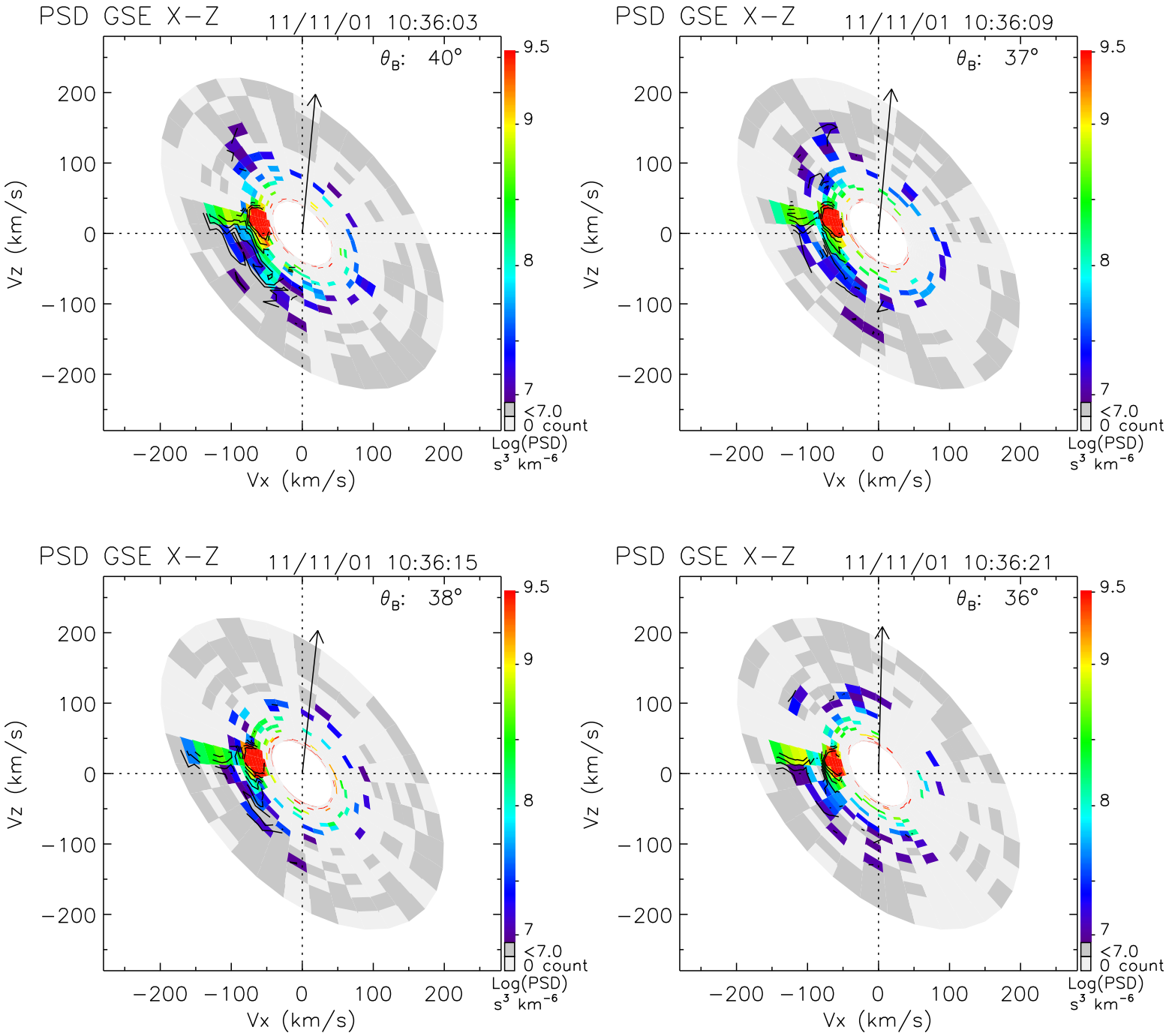
PSD GSE X−Z
11/11/01 10:36:03
θ_B: 40°
PSD GSE X−Z
11/11/01 10:36:09
θ_B: 37°
PSD GSE X−Z
11/11/01 10:36:15
θ_B: 38°
PSD GSE X−Z
11/11/01 10:36:21
θ_B: 36°
Vz (km/s)
Vx (km/s)
200
100
0
−100
−200
9.5
9
8
7
<7.0
0 count
Log(PSD)
s³ km⁻⁶

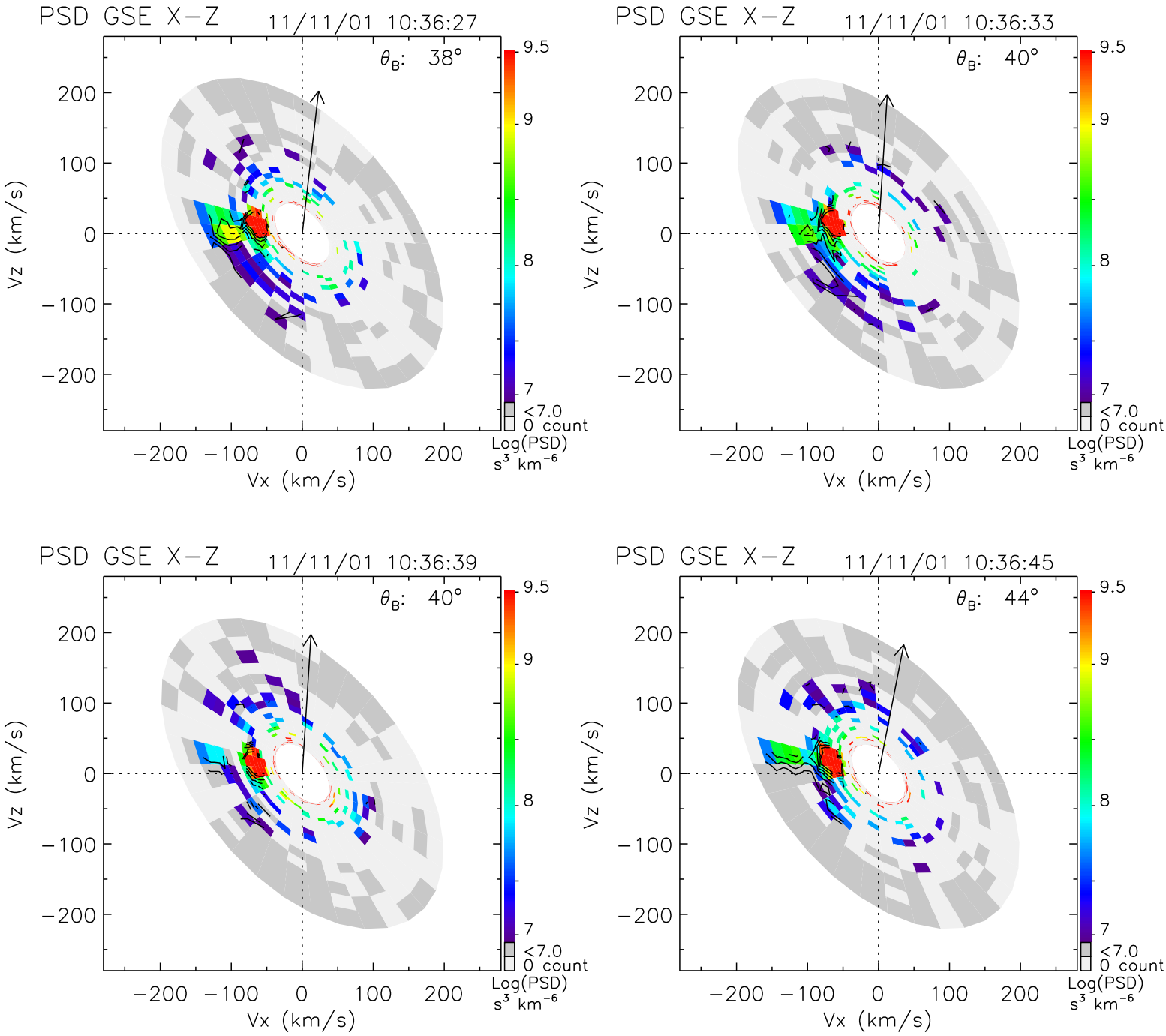
PSD GSE X−Z
11/11/01 10:36:27
θ_B: 38°
PSD GSE X−Z
11/11/01 10:36:33
θ_B: 40°
PSD GSE X−Z
11/11/01 10:36:39
θ_B: 40°
PSD GSE X−Z
11/11/01 10:36:45
θ_B: 44°
Vz (km/s)
Vx (km/s)
−200 −100 0 100 200
9.5
9
8
7
<7.0
0 count
Log(PSD)
s³ km⁻⁶

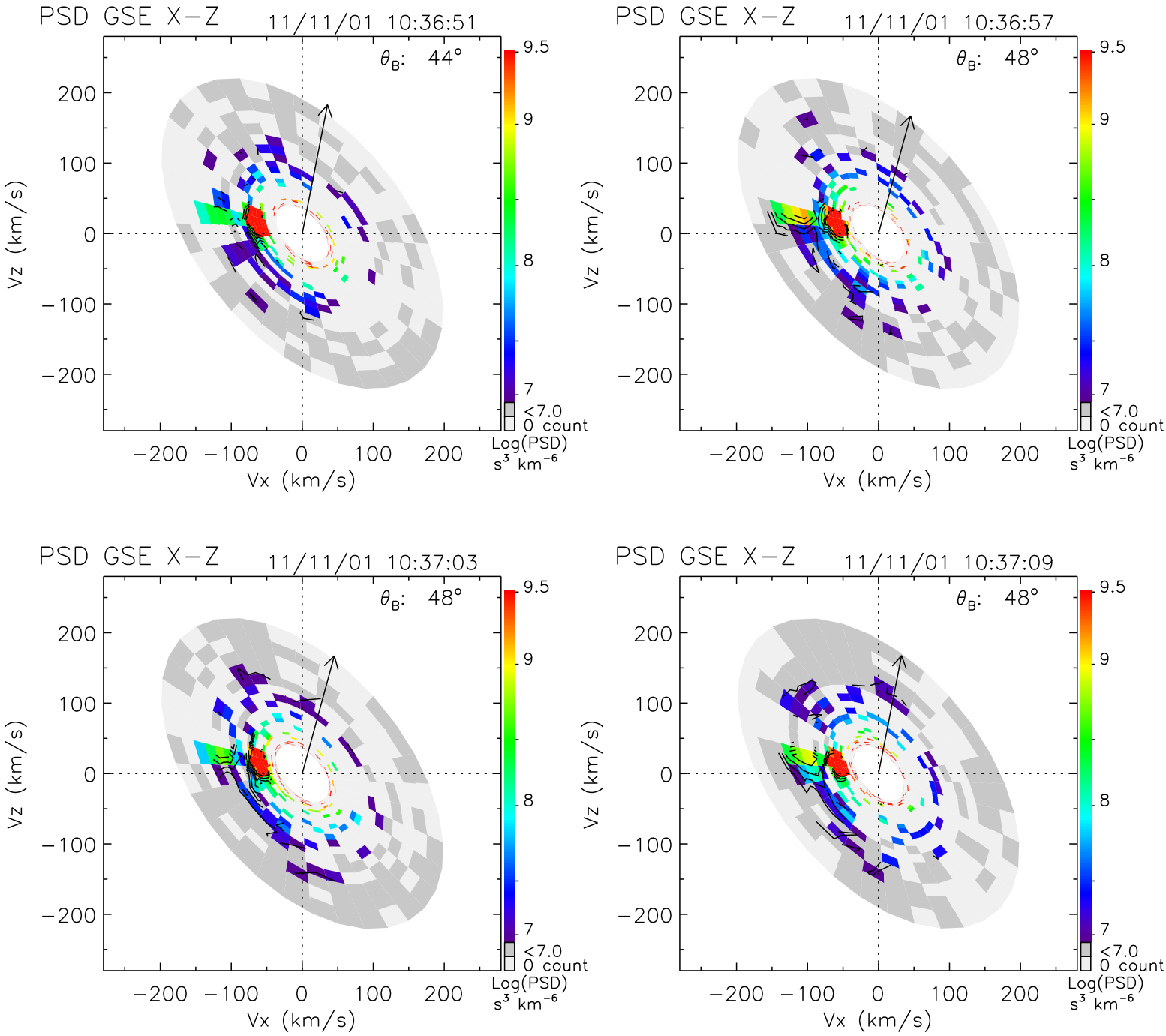
PSD GSE X−Z
11/11/01 10:36:51
θ_B: 44°
PSD GSE X−Z
11/11/01 10:36:57
θ_B: 48°
PSD GSE X−Z
11/11/01 10:37:03
θ_B: 48°
PSD GSE X−Z
11/11/01 10:37:09
θ_B: 48°
Vz (km/s)
Vx (km/s)
200
100
0
−100
−200
9.5
9
8
7
<7.0
0 count
Log(PSD)
s³ km⁻⁶

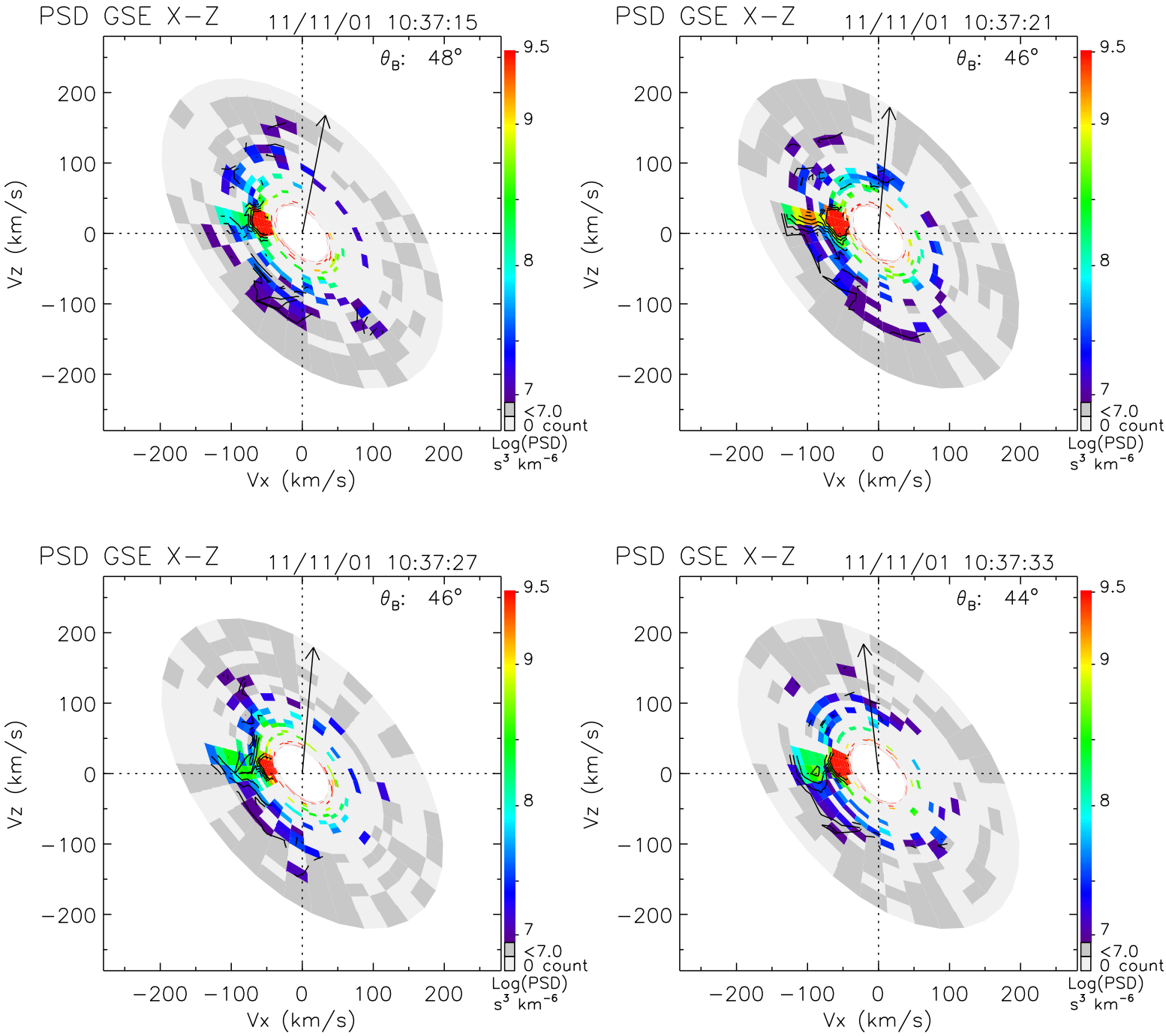
PSD GSE X−Z
11/11/01 10:37:15
θB: 48°
PSD GSE X−Z
11/11/01 10:37:21
θB: 46°
PSD GSE X−Z
11/11/01 10:37:27
θB: 46°
PSD GSE X−Z
11/11/01 10:37:33
θB: 44°
Vz (km/s)
Vx (km/s)
200
100
0
−100
−200
9.5
9
8
7
<7.0
0 count
Log(PSD)
s³ km⁻⁶

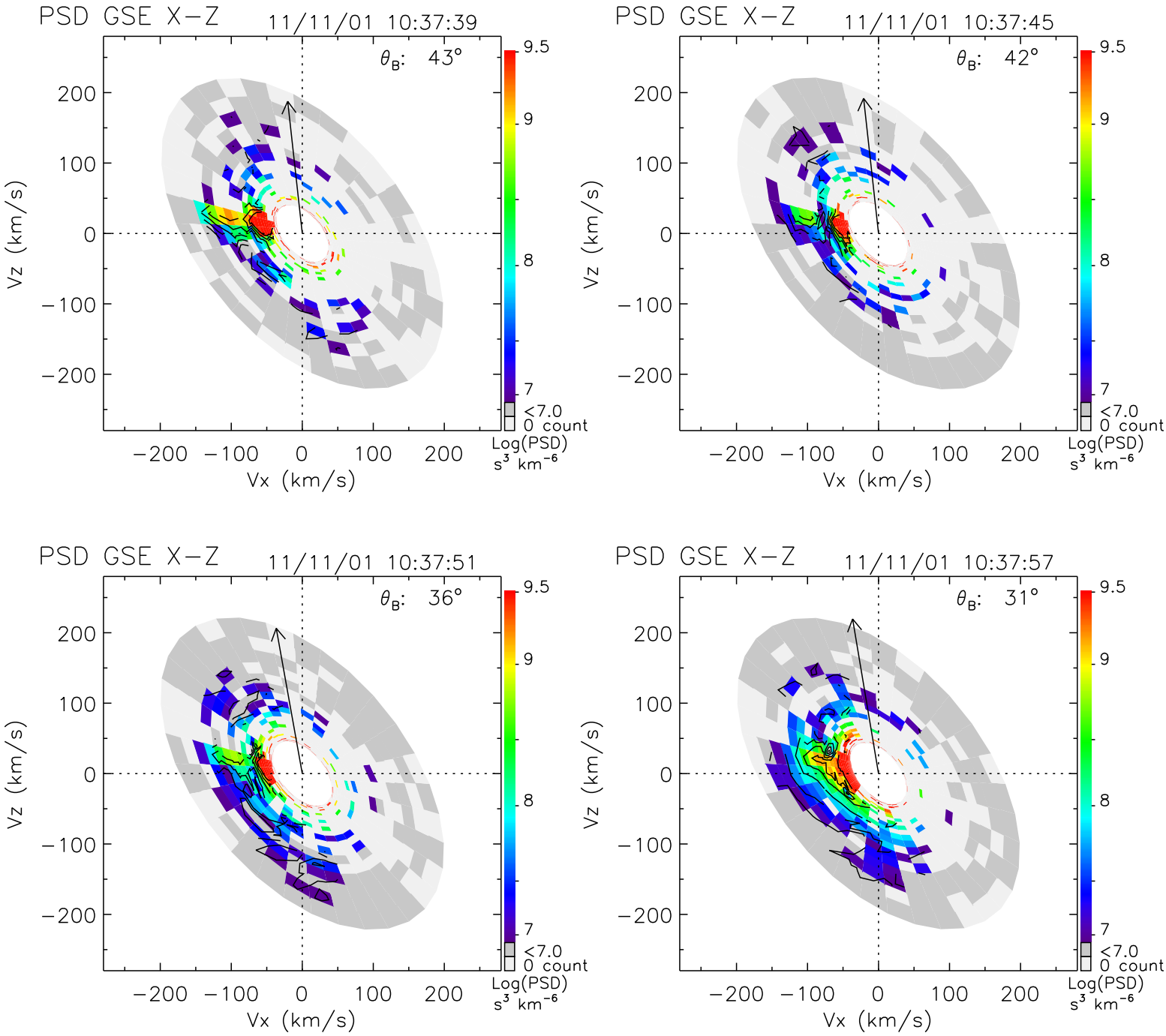
PSD GSE X−Z
11/11/01 10:37:39
θ_B: 43°
PSD GSE X−Z
11/11/01 10:37:45
θ_B: 42°
PSD GSE X−Z
11/11/01 10:37:51
θ_B: 36°
PSD GSE X−Z
11/11/01 10:37:57
θ_B: 31°
Vz (km/s)
Vx (km/s)
200
100
0
−100
−200
9.5
9
8
7
<7.0
0 count
Log(PSD)
s³ km⁻⁶

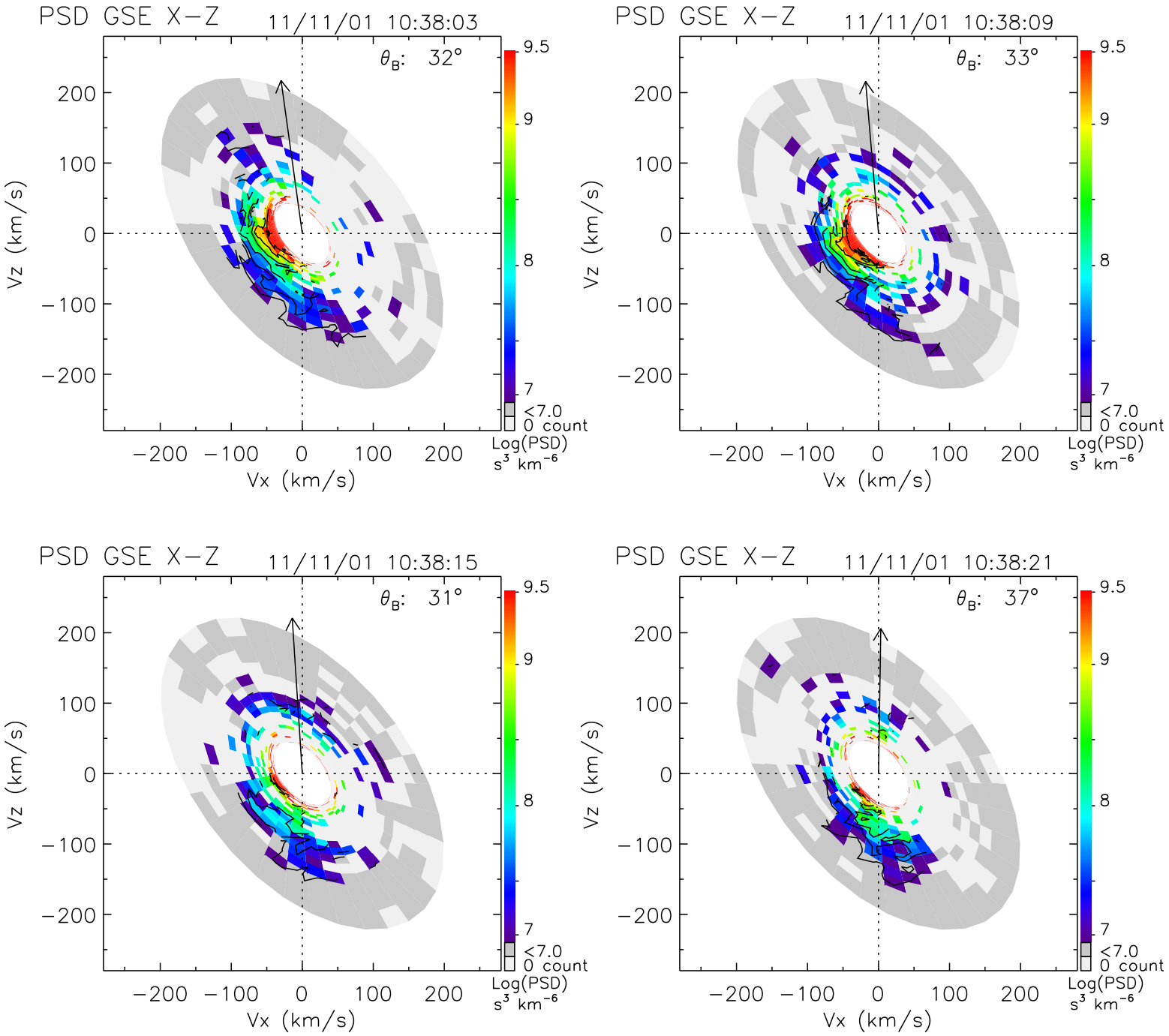
PSD GSE X−Z
11/11/01 10:38:03
θ_B: 32°
PSD GSE X−Z
11/11/01 10:38:09
θ_B: 33°
PSD GSE X−Z
11/11/01 10:38:15
θ_B: 31°
PSD GSE X−Z
11/11/01 10:38:21
θ_B: 37°
Vz (km/s)
Vx (km/s)
200
100
0
−100
−200
9.5
9
8
7
<7.0
0 count
Log(PSD)
s³ km⁻⁶

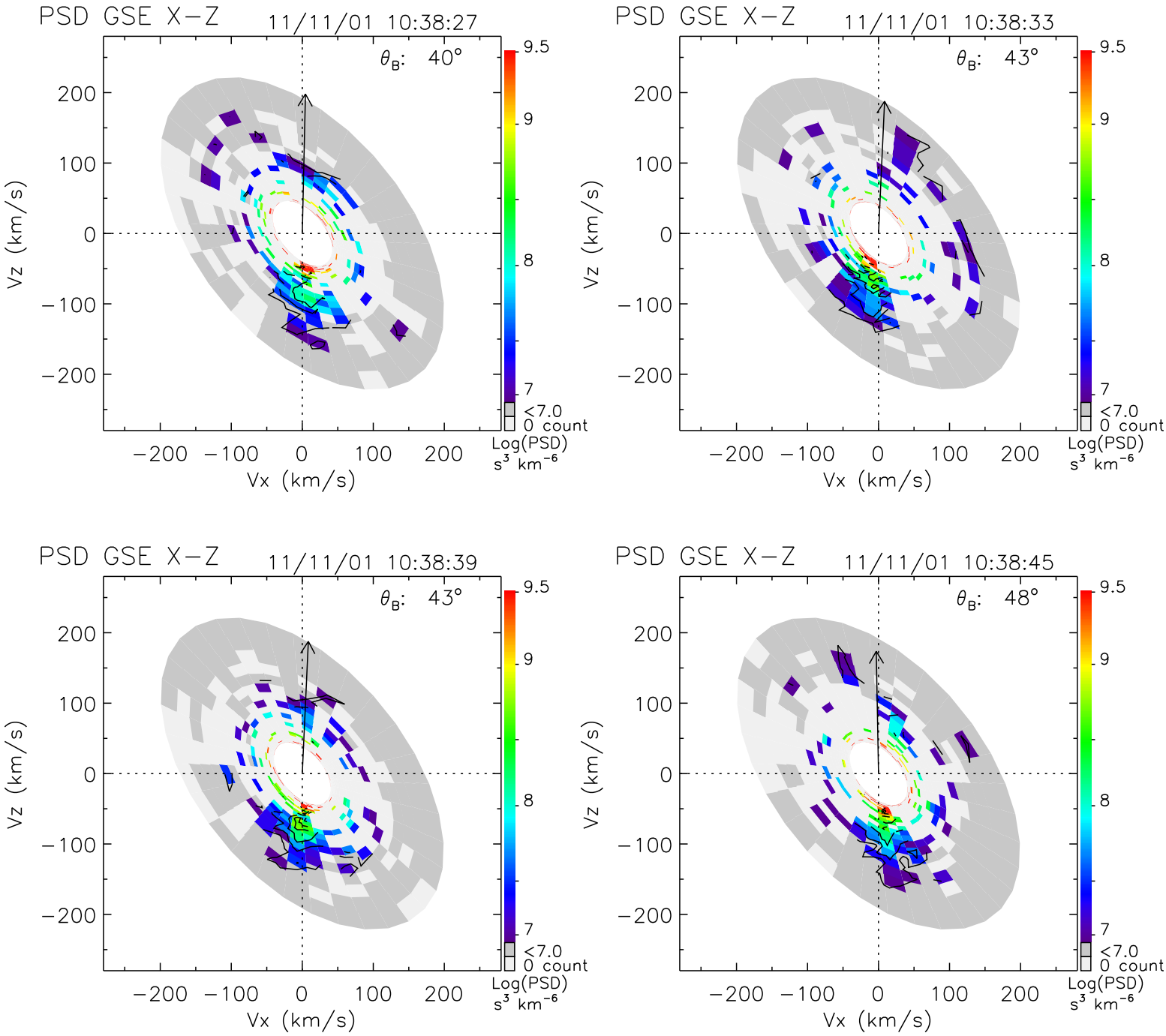
PSD GSE X−Z
11/11/01 10:38:27
θ_B: 40°
PSD GSE X−Z
11/11/01 10:38:33
θ_B: 43°
PSD GSE X−Z
11/11/01 10:38:39
θ_B: 43°
PSD GSE X−Z
11/11/01 10:38:45
θ_B: 48°
Vz (km/s)
Vx (km/s)
200
100
0
−100
−200
9.5
9
8
7
<7.0
0 count
Log(PSD)
s³ km⁻⁶

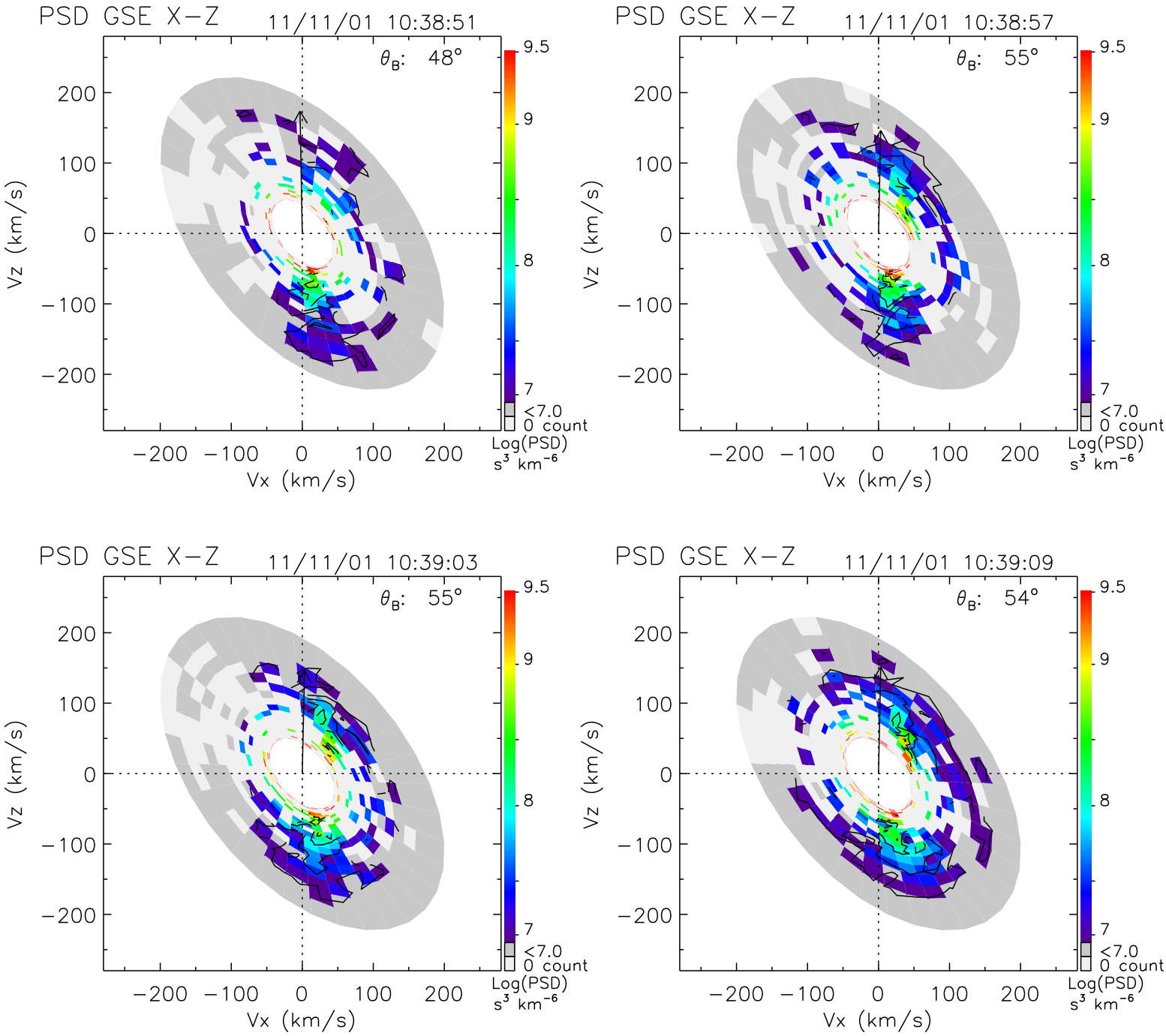
PSD GSE X−Z
11/11/01 10:38:51
θ_B: 48°
PSD GSE X−Z
11/11/01 10:38:57
θ_B: 55°
PSD GSE X−Z
11/11/01 10:39:03
θ_B: 55°
PSD GSE X−Z
11/11/01 10:39:09
θ_B: 54°
Vz (km/s)
Vx (km/s)
200
100
0
−100
−200
9.5
9
8
7
<7.0
0 count
Log(PSD)
s³ km⁻⁶

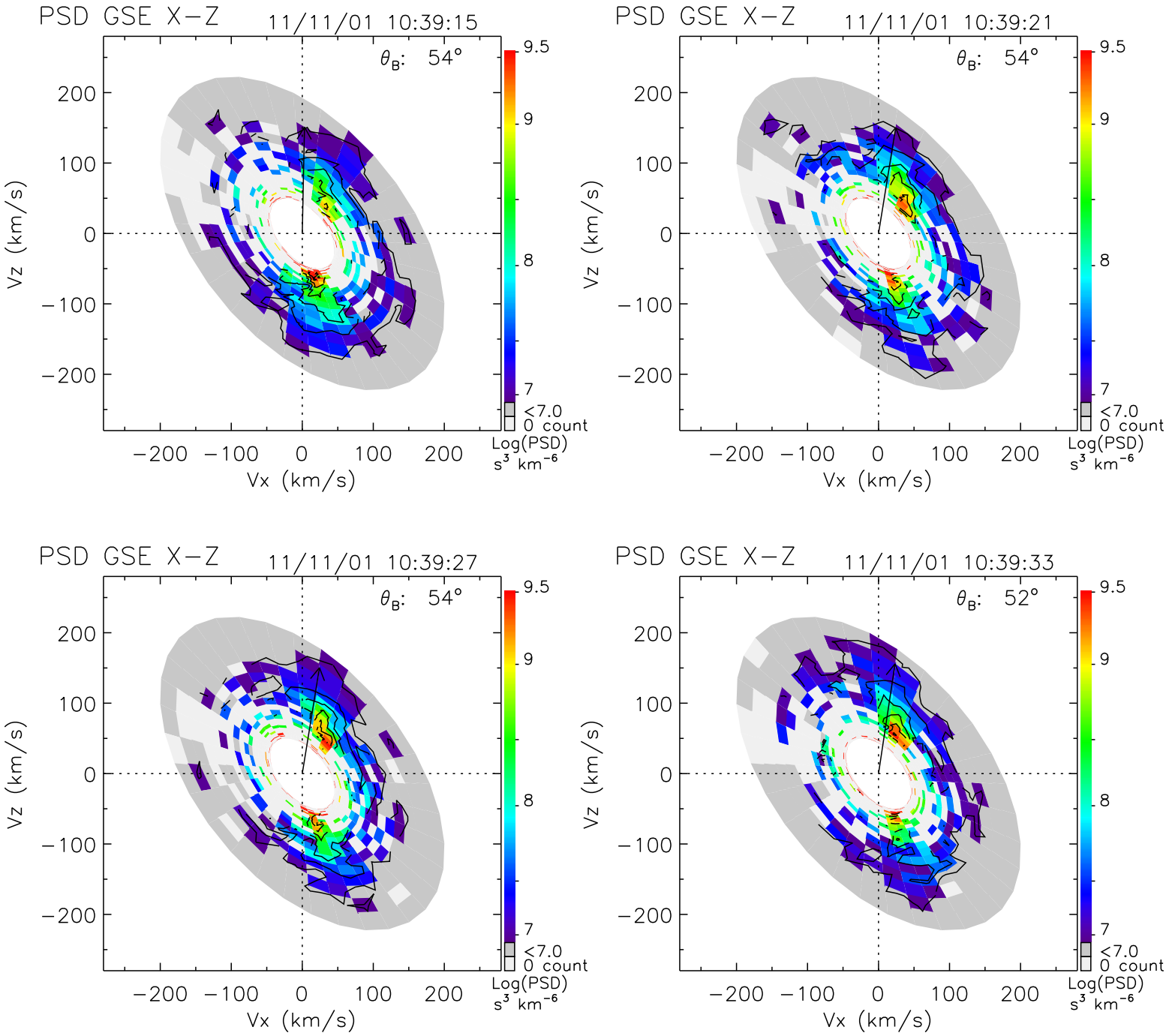
PSD GSE X−Z
11/11/01 10:39:15
θ_B: 54°
PSD GSE X−Z
11/11/01 10:39:21
θ_B: 54°
PSD GSE X−Z
11/11/01 10:39:27
θ_B: 54°
PSD GSE X−Z
11/11/01 10:39:33
θ_B: 52°
Vz (km/s)
Vx (km/s)
200
100
0
−100
−200
9.5
9
8
7
<7.0
0 count
Log(PSD)
s^3 km^{-6}

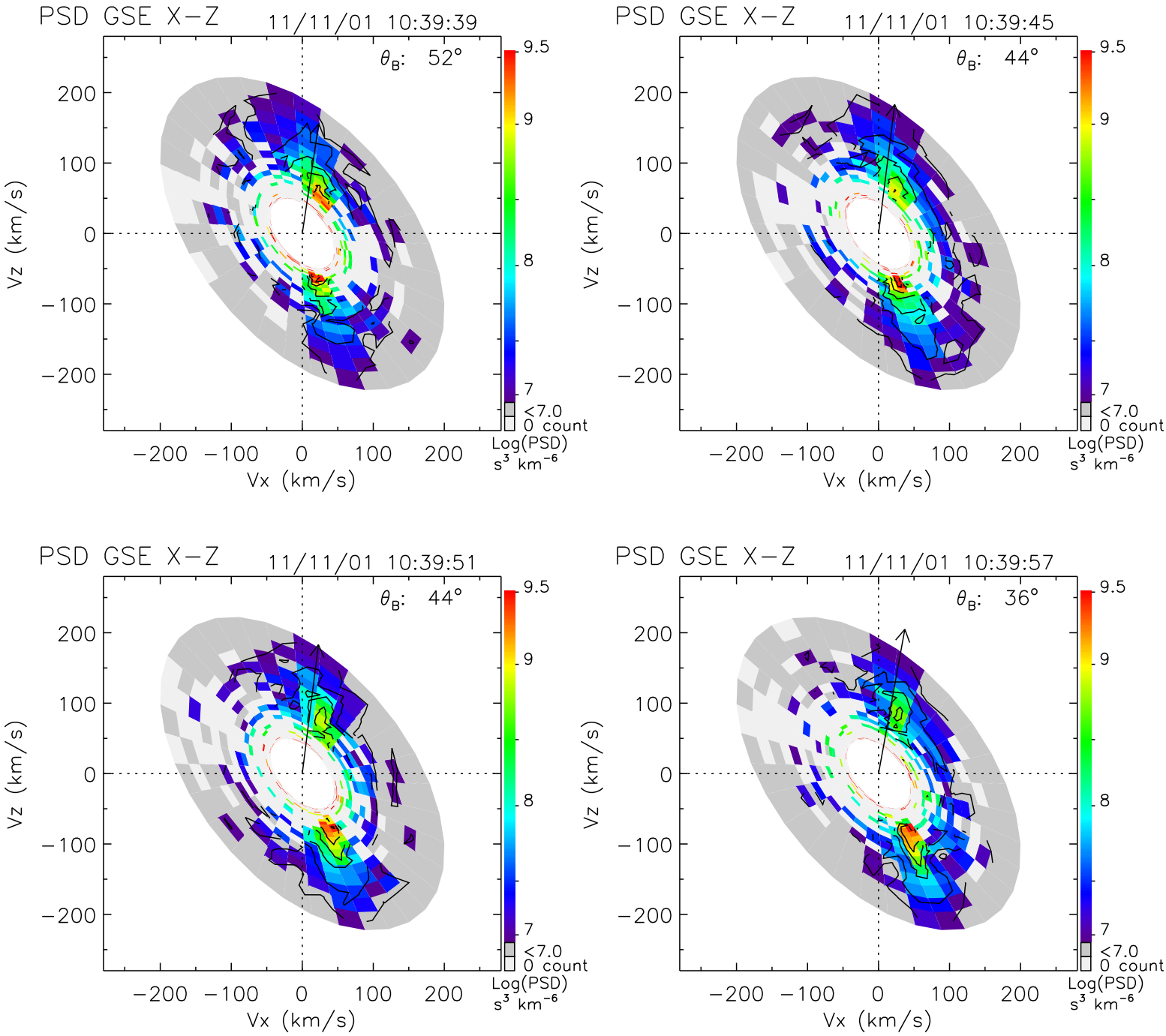
PSD GSE X−Z
11/11/01 10:39:39
θ_B: 52°
PSD GSE X−Z
11/11/01 10:39:45
θ_B: 44°
PSD GSE X−Z
11/11/01 10:39:51
θ_B: 44°
PSD GSE X−Z
11/11/01 10:39:57
θ_B: 36°
Vz (km/s)
Vx (km/s)
200
100
0
−100
−200
9.5
9
8
7
<7.0
0 count
Log(PSD)
s³ km⁻⁶

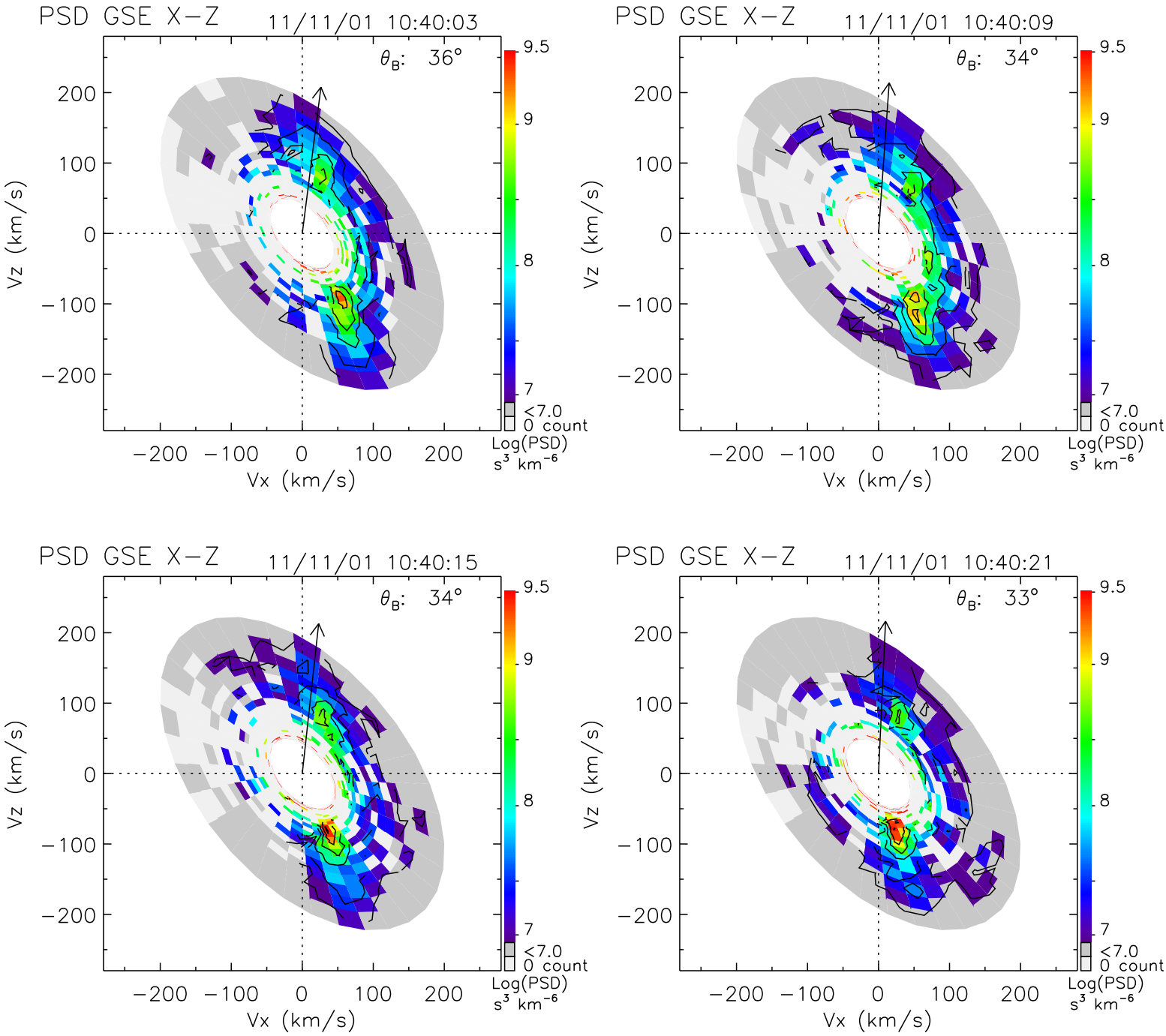
PSD GSE X−Z
11/11/01 10:40:03
θ_B: 36°
PSD GSE X−Z
11/11/01 10:40:09
θ_B: 34°
PSD GSE X−Z
11/11/01 10:40:15
θ_B: 34°
PSD GSE X−Z
11/11/01 10:40:21
θ_B: 33°
Vz (km/s)
Vx (km/s)
200
100
0
−100
−200
9.5
9
8
7
<7.0
0 count
Log(PSD)
s³ km⁻⁶

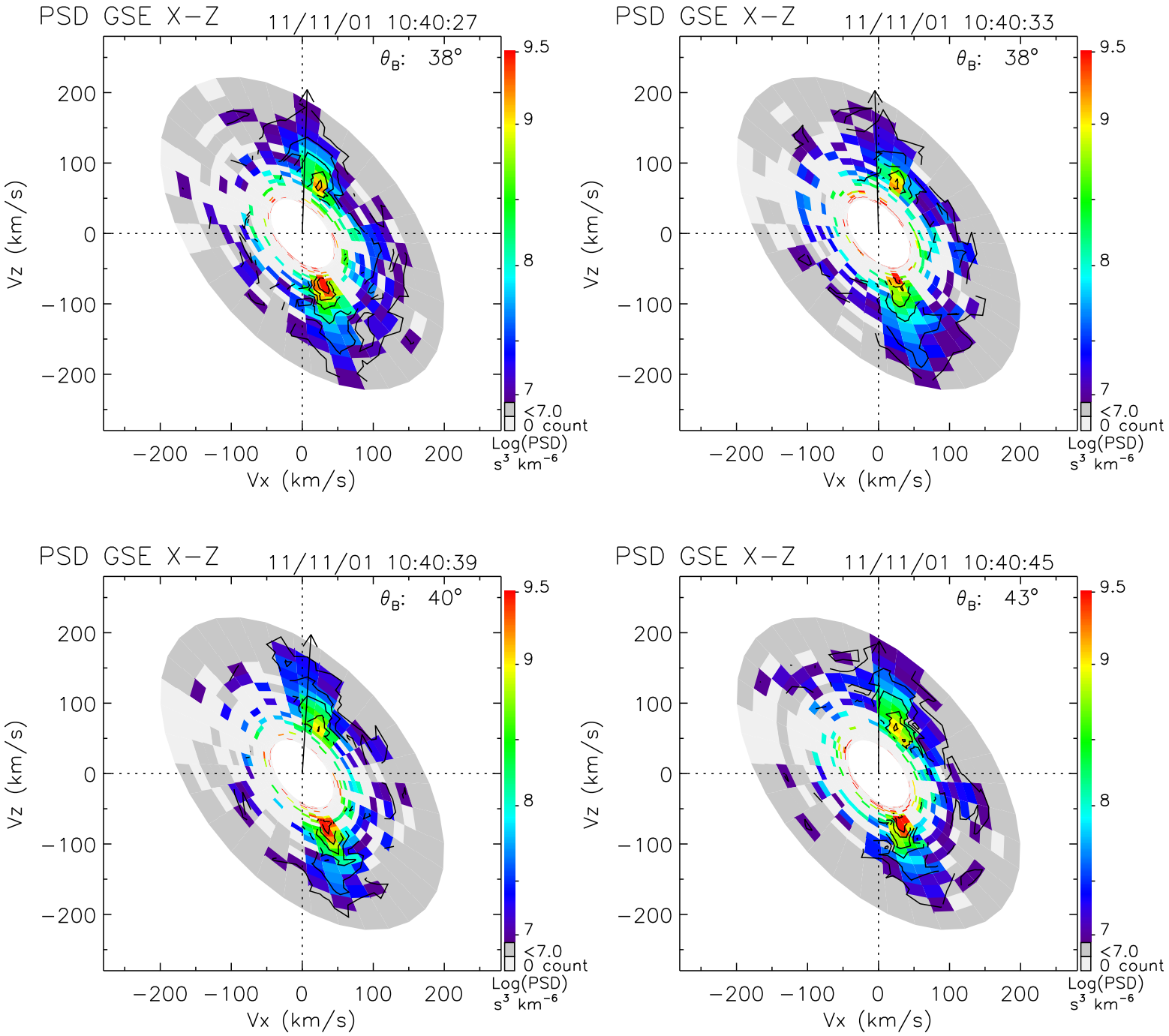
PSD GSE X−Z
11/11/01 10:40:27
θB: 38°
PSD GSE X−Z
11/11/01 10:40:33
θB: 38°
PSD GSE X−Z
11/11/01 10:40:39
θB: 40°
PSD GSE X−Z
11/11/01 10:40:45
θB: 43°
Vz (km/s)
Vx (km/s)
200
100
0
−100
−200
9.5
9
8
7
<7.0
0 count
Log(PSD)
s³ km⁻⁶

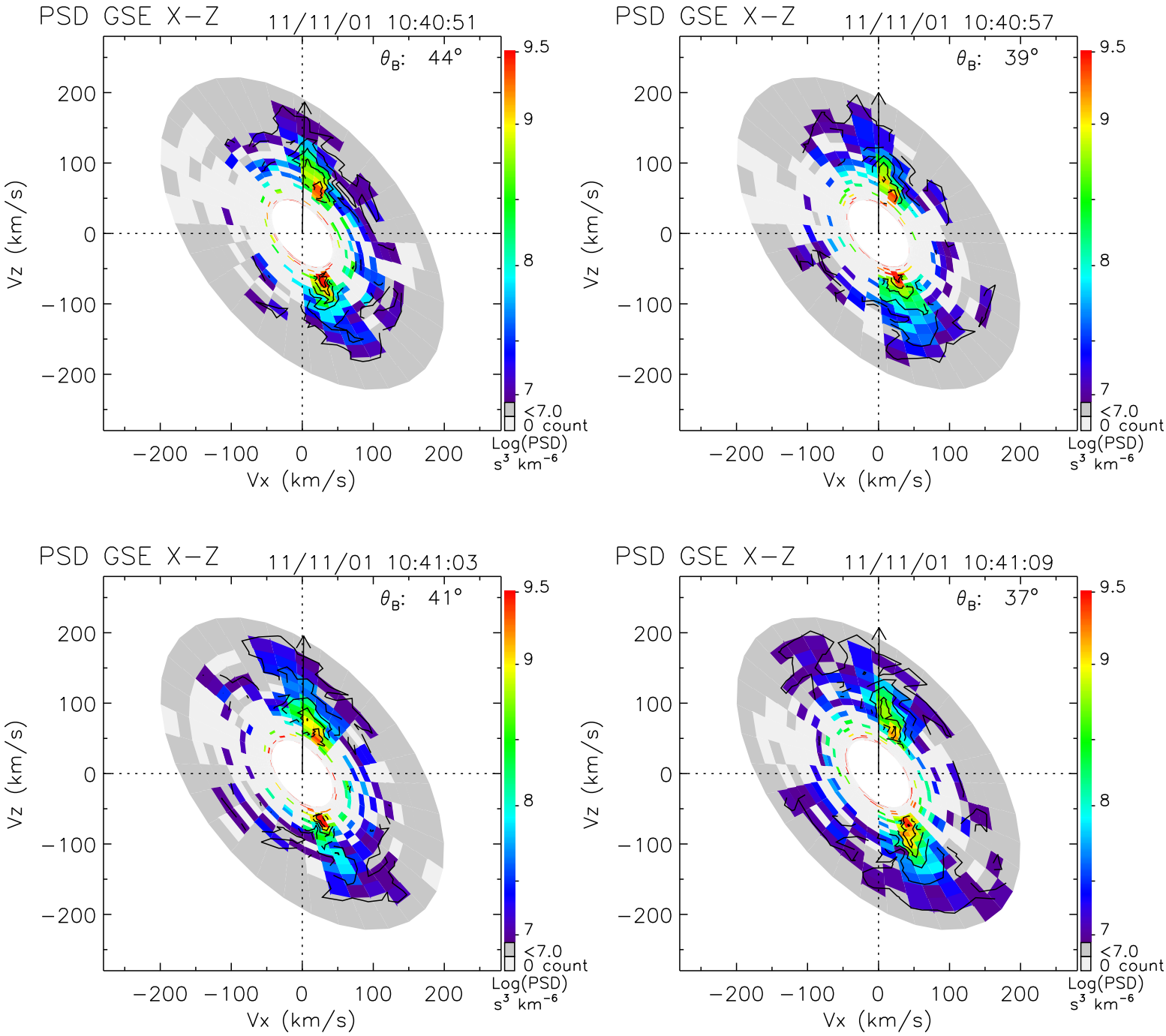
PSD GSE X−Z
11/11/01 10:40:51
θ_B: 44°
PSD GSE X−Z
11/11/01 10:40:57
θ_B: 39°
PSD GSE X−Z
11/11/01 10:41:03
θ_B: 41°
PSD GSE X−Z
11/11/01 10:41:09
θ_B: 37°
Vz (km/s)
Vx (km/s)
200
100
0
−100
−200
9.5
9
8
7
<7.0
0 count
Log(PSD)
s³ km⁻⁶

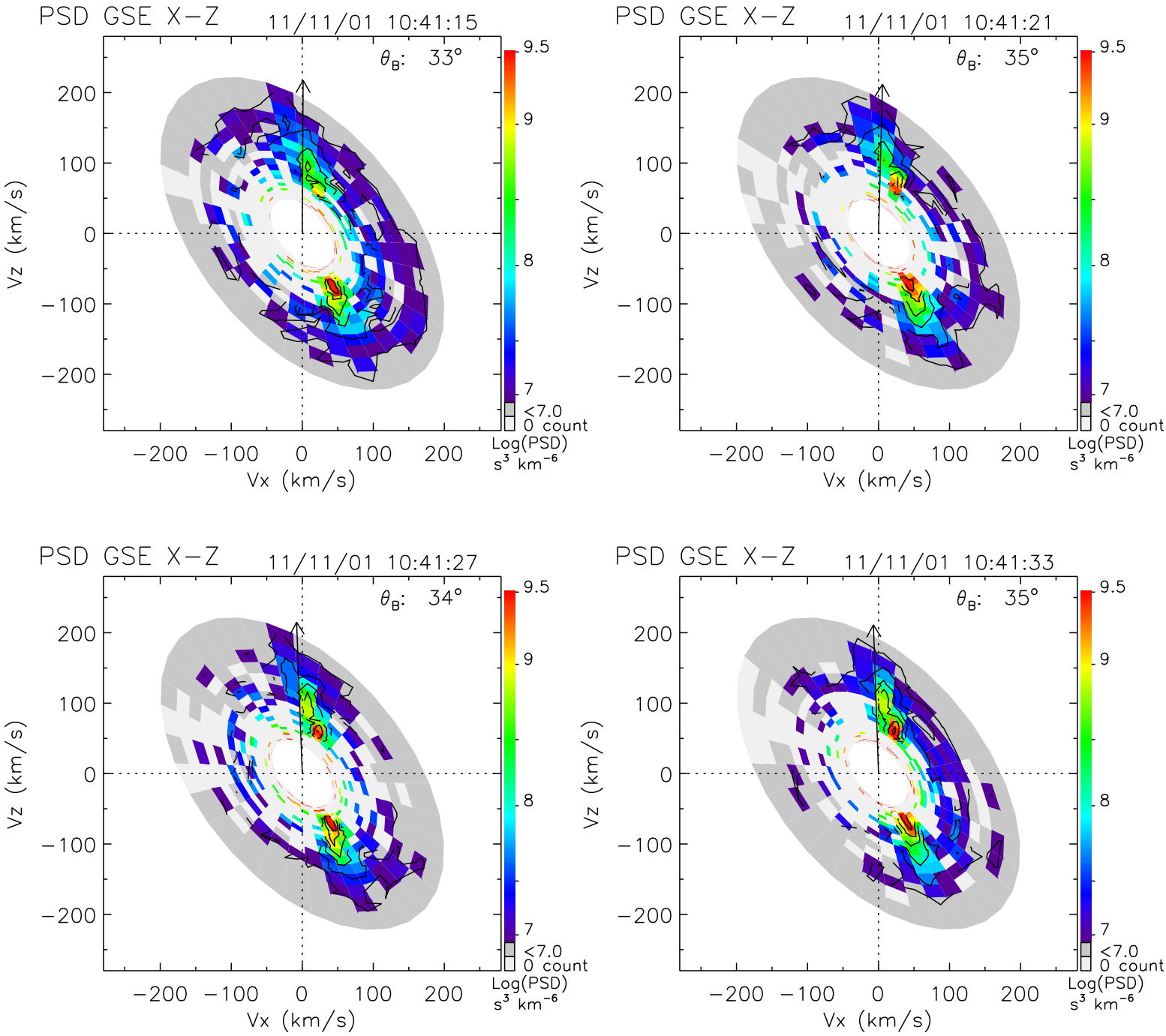
PSD GSE X−Z
11/11/01 10:41:15
θB: 33°
PSD GSE X−Z
11/11/01 10:41:21
θB: 35°
PSD GSE X−Z
11/11/01 10:41:27
θB: 34°
PSD GSE X−Z
11/11/01 10:41:33
θB: 35°
Vz (km/s)
Vx (km/s)
200
100
0
−100
−200
9.5
9
8
7
<7.0
0 count
Log(PSD)
s³ km⁻⁶

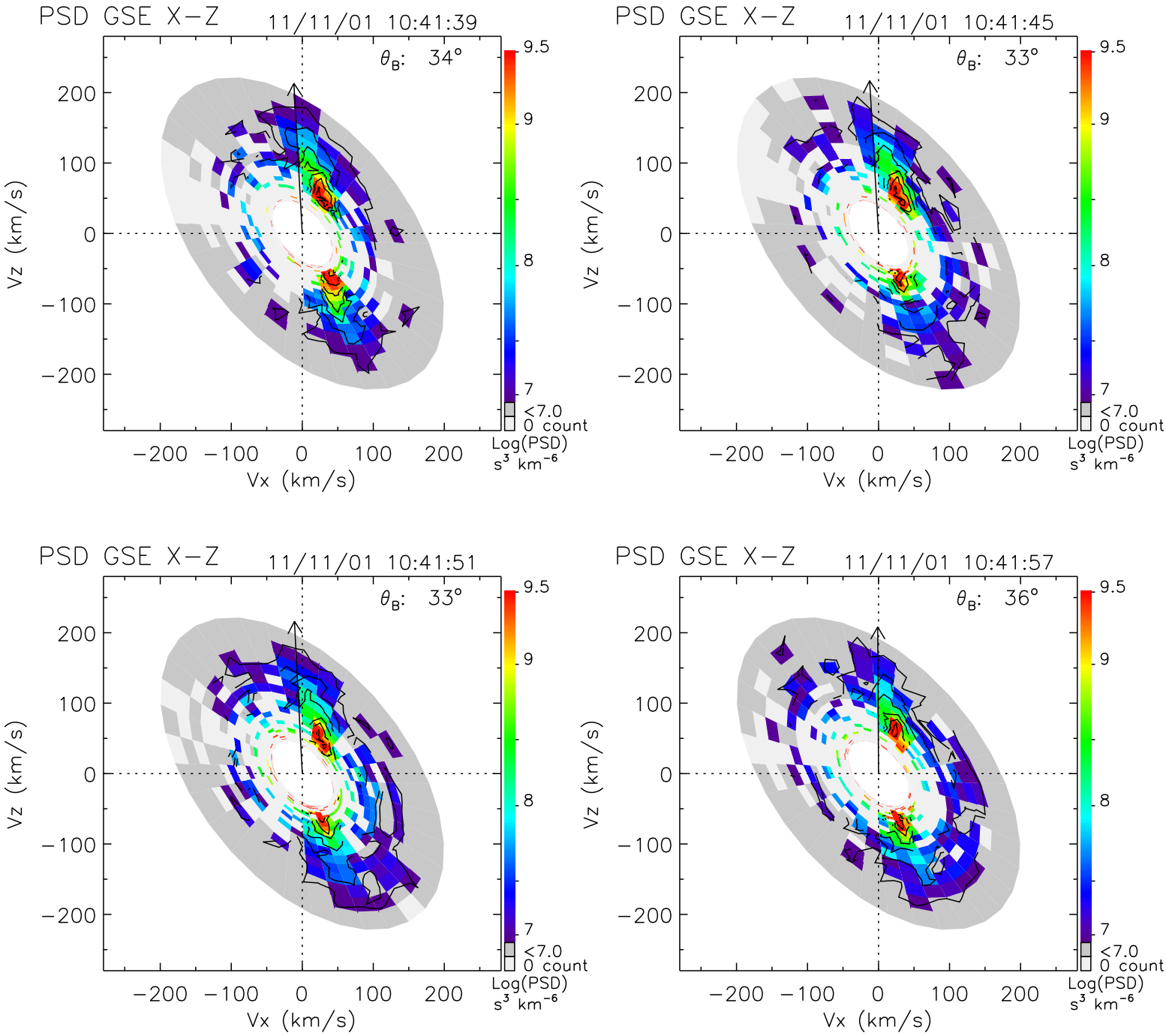
PSD GSE X−Z
11/11/01 10:41:39
θ_B: 34°
PSD GSE X−Z
11/11/01 10:41:45
θ_B: 33°
PSD GSE X−Z
11/11/01 10:41:51
θ_B: 33°
PSD GSE X−Z
11/11/01 10:41:57
θ_B: 36°
Vz (km/s)
Vx (km/s)
200
100
0
−100
−200
9.5
9
8
7
<7.0
0 count
Log(PSD)
s³ km⁻⁶

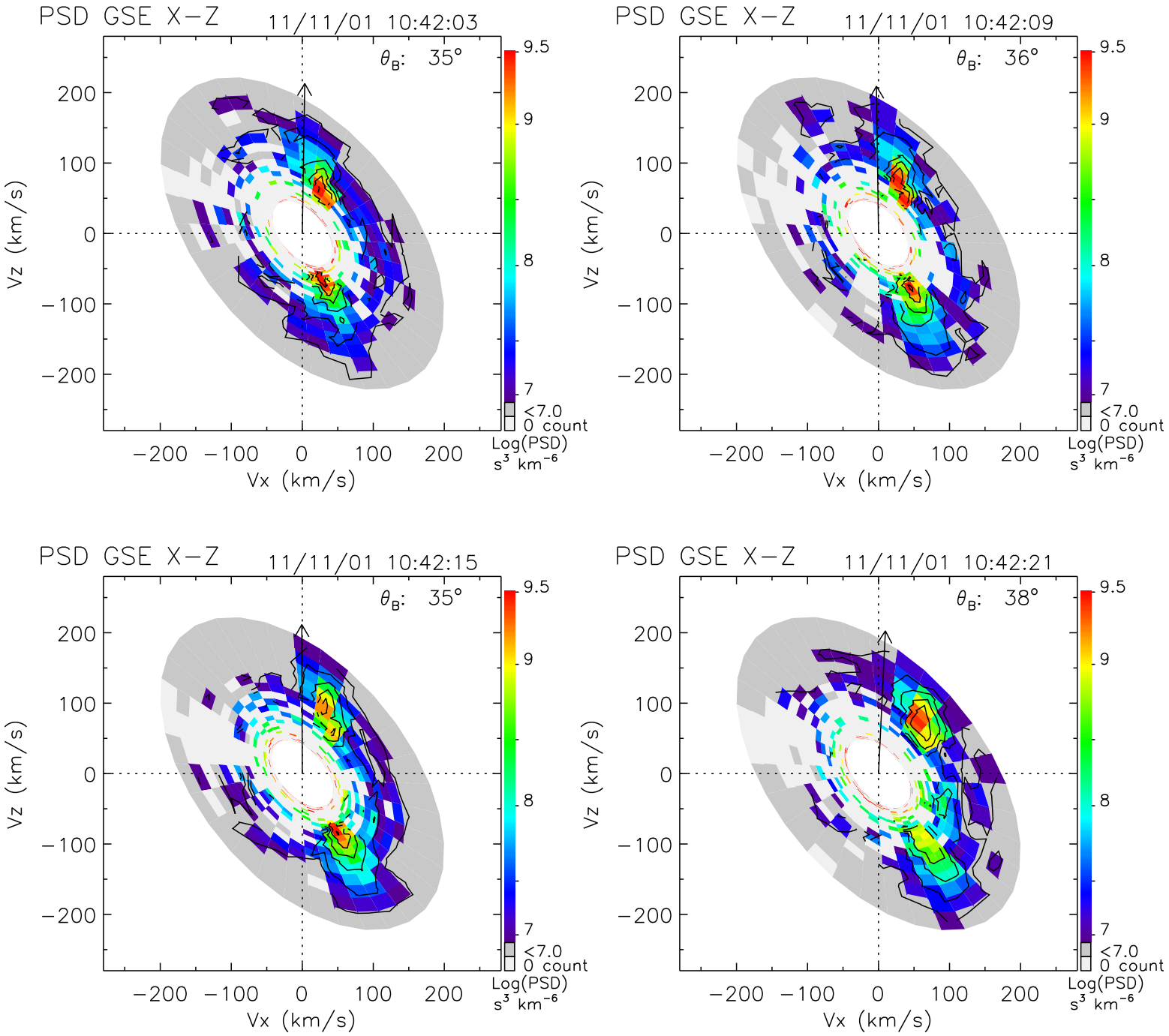
PSD GSE X−Z
11/11/01 10:42:03
θB: 35°
PSD GSE X−Z
11/11/01 10:42:09
θB: 36°
PSD GSE X−Z
11/11/01 10:42:15
θB: 35°
PSD GSE X−Z
11/11/01 10:42:21
θB: 38°
Vz (km/s)
Vx (km/s)
200
100
0
−100
−200
9.5
9
8
7
<7.0
0 count
Log(PSD)
s³ km⁻⁶

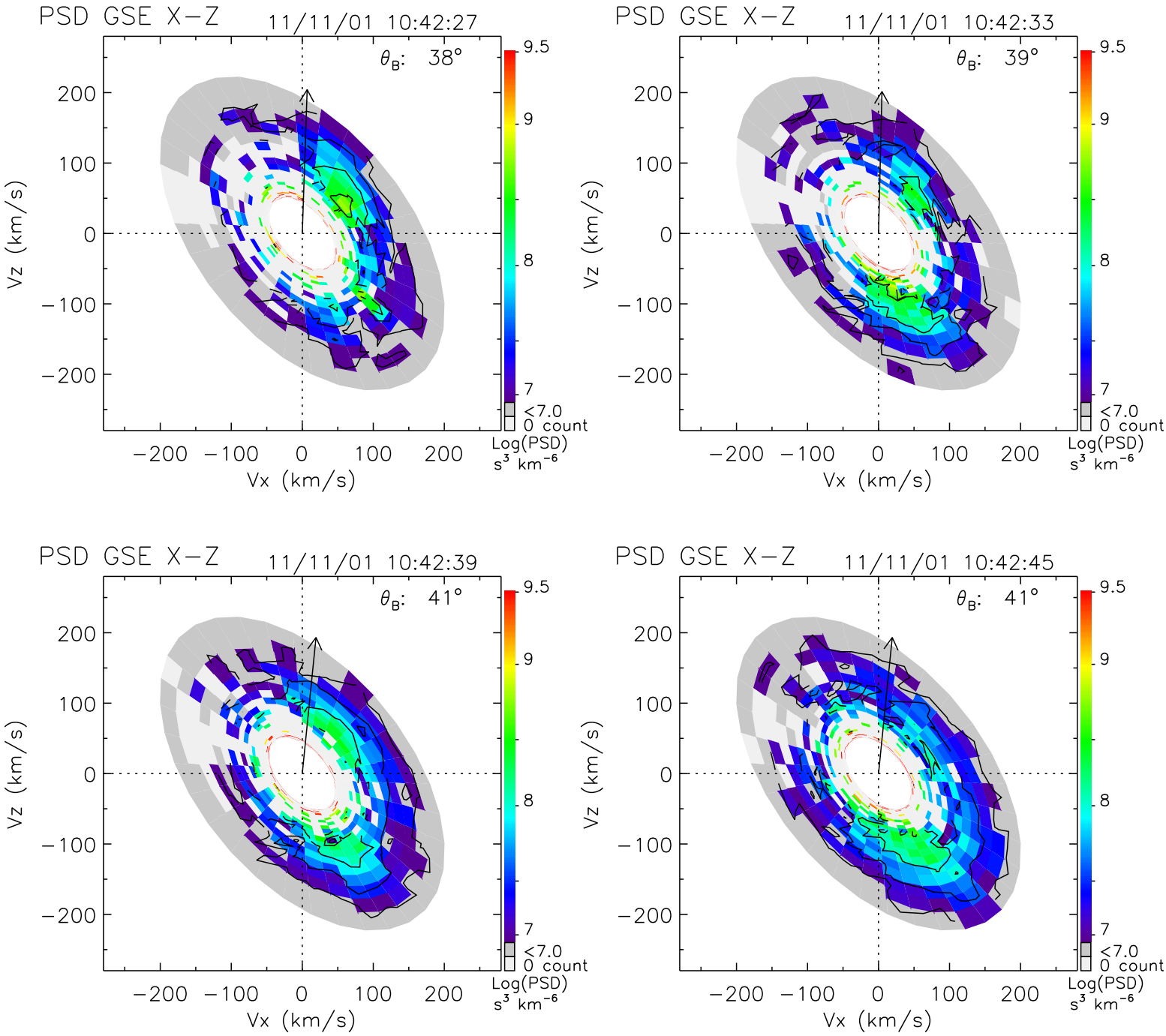
PSD GSE X−Z
11/11/01 10:42:27
θ_B: 38°
PSD GSE X−Z
11/11/01 10:42:33
θ_B: 39°
PSD GSE X−Z
11/11/01 10:42:39
θ_B: 41°
PSD GSE X−Z
11/11/01 10:42:45
θ_B: 41°
Vz (km/s)
Vx (km/s)
200
100
0
−100
−200
9.5
9
8
7
<7.0
0 count
Log(PSD)
s³ km⁻⁶

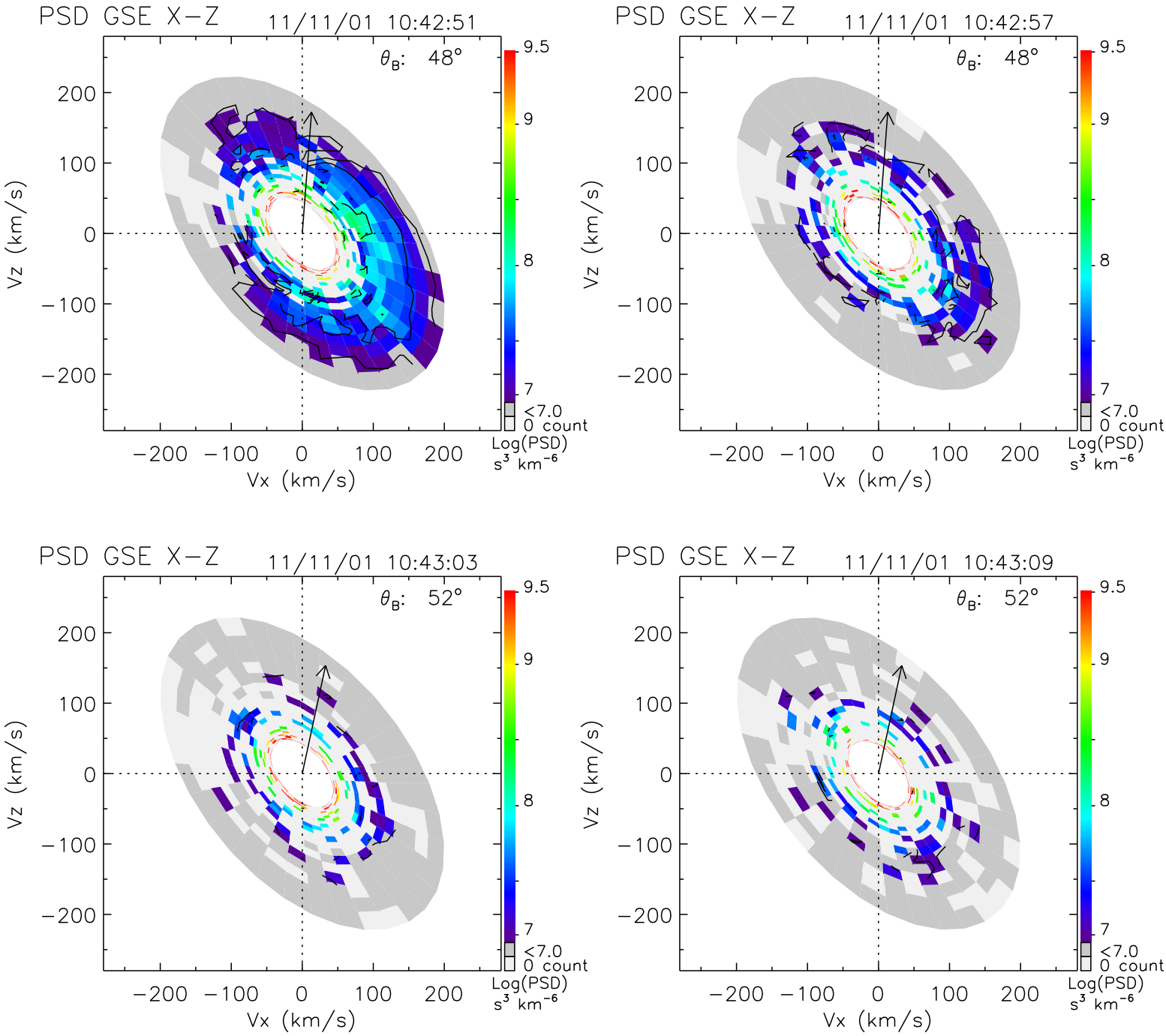
PSD GSE X−Z
11/11/01 10:42:51
θ_B: 48°
PSD GSE X−Z
11/11/01 10:42:57
θ_B: 48°
PSD GSE X−Z
11/11/01 10:43:03
θ_B: 52°
PSD GSE X−Z
11/11/01 10:43:09
θ_B: 52°
Vz (km/s)
Vx (km/s)
200
100
0
−100
−200
9.5
9
8
7
<7.0
0 count
Log(PSD)
s³ km⁻⁶

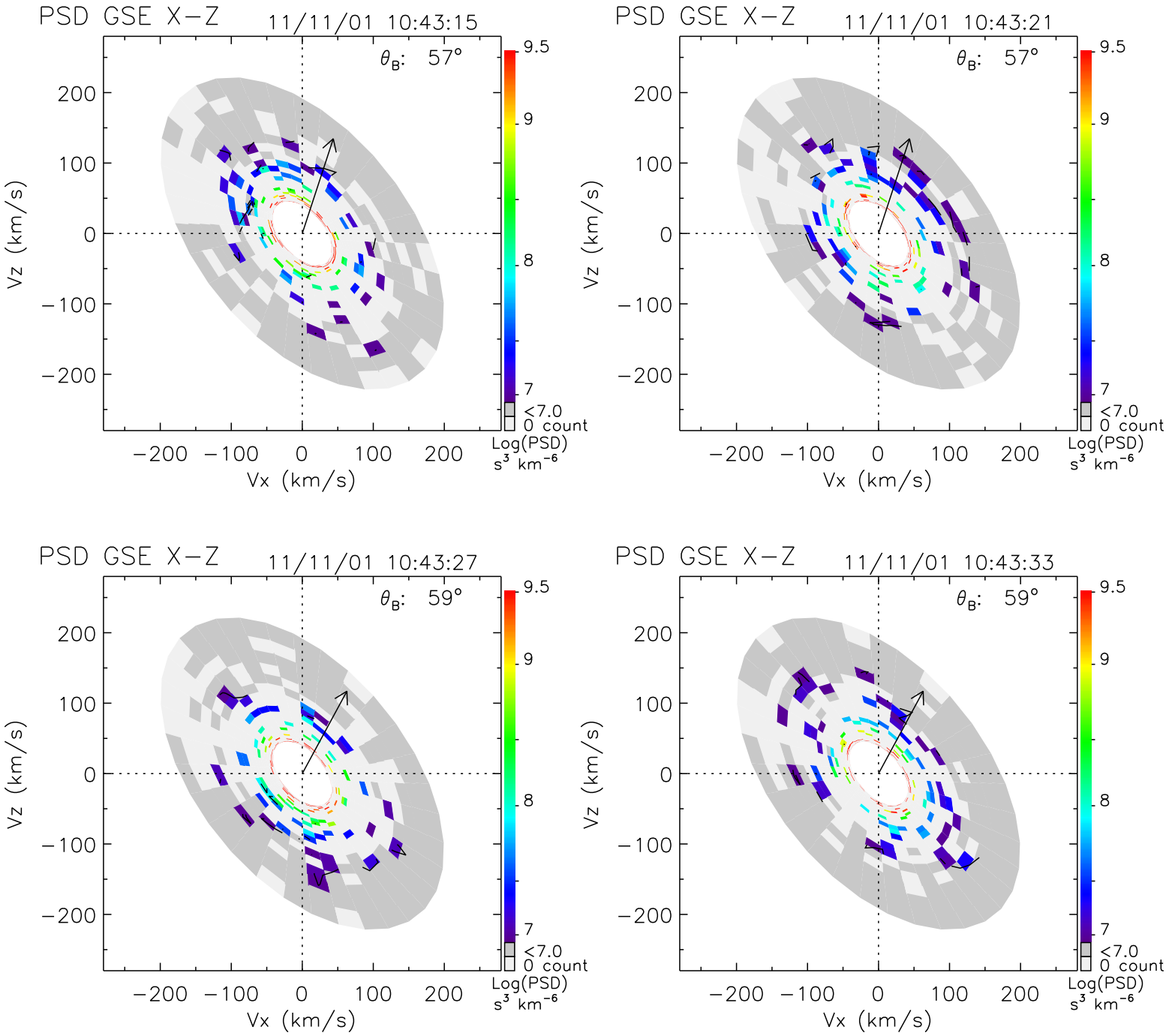
PSD GSE X−Z
11/11/01 10:43:15
θ_B: 57°
PSD GSE X−Z
11/11/01 10:43:21
θ_B: 57°
PSD GSE X−Z
11/11/01 10:43:27
θ_B: 59°
PSD GSE X−Z
11/11/01 10:43:33
θ_B: 59°
Vz (km/s)
Vx (km/s)
200
100
0
−100
−200
9.5
9
8
7
<7.0
0 count
Log(PSD)
s³ km⁻⁶

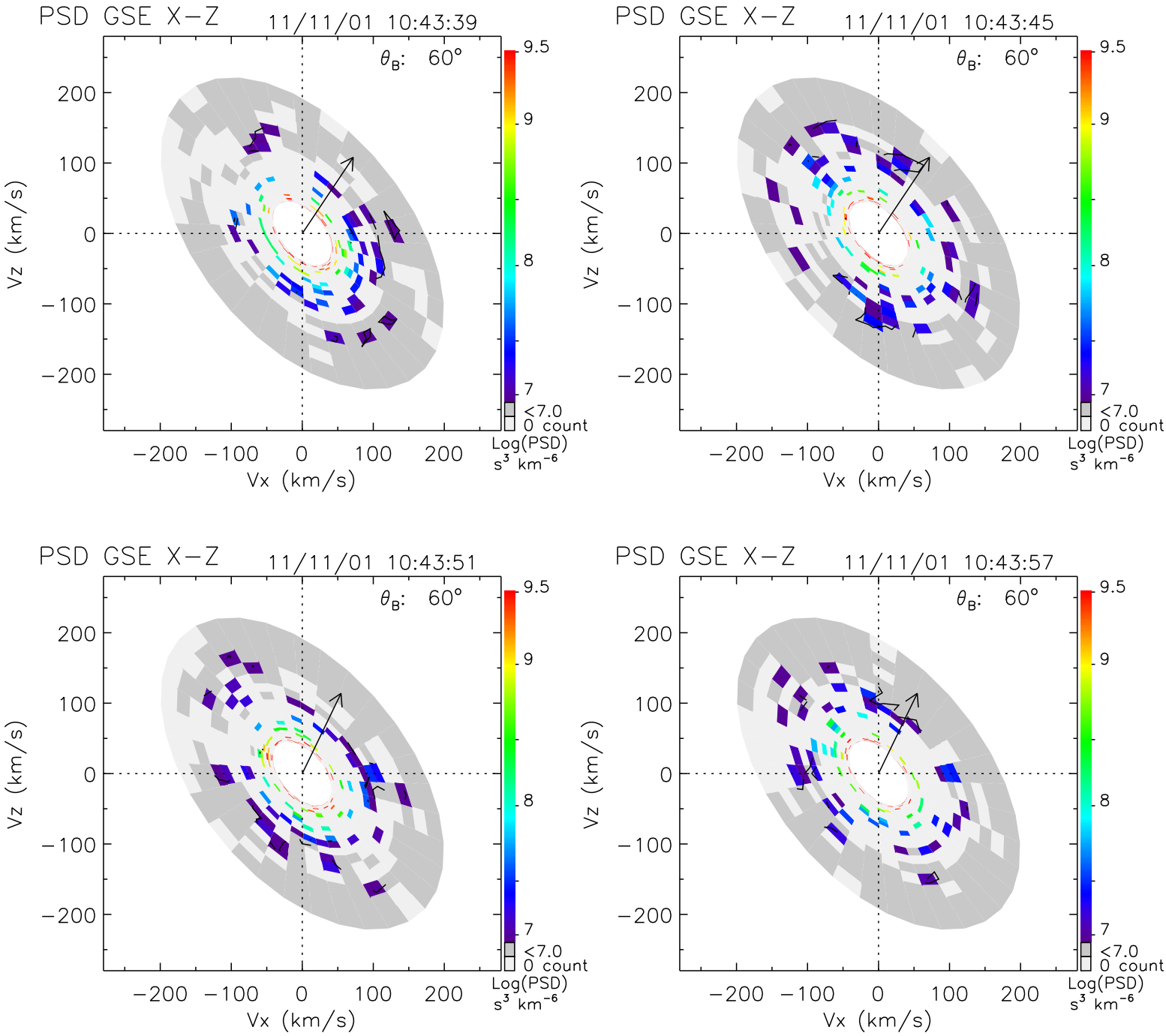
PSD GSE X−Z
11/11/01 10:43:39
θ_B: 60°
PSD GSE X−Z
11/11/01 10:43:45
θ_B: 60°
PSD GSE X−Z
11/11/01 10:43:51
θ_B: 60°
PSD GSE X−Z
11/11/01 10:43:57
θ_B: 60°
Vz (km/s)
Vx (km/s)
200
100
0
−100
−200
9.5
9
8
7
<7.0
0 count
Log(PSD)
s³ km⁻⁶

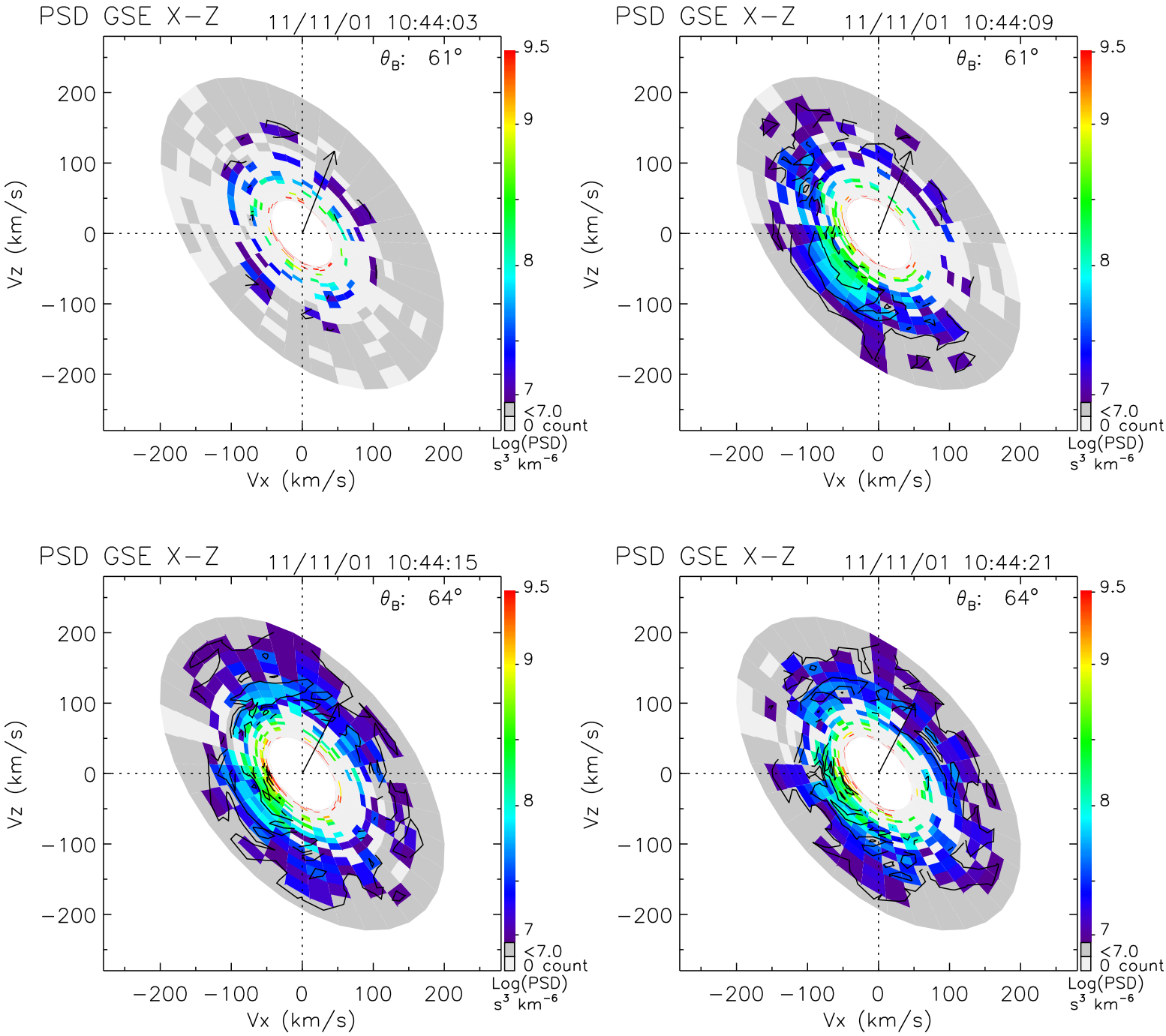
PSD GSE X−Z
11/11/01 10:44:03
θ_B: 61°
PSD GSE X−Z
11/11/01 10:44:09
θ_B: 61°
PSD GSE X−Z
11/11/01 10:44:15
θ_B: 64°
PSD GSE X−Z
11/11/01 10:44:21
θ_B: 64°
Vz (km/s)
Vx (km/s)
200
100
0
−100
−200
9.5
9
8
7
<7.0
0 count
Log(PSD)
s³ km⁻⁶

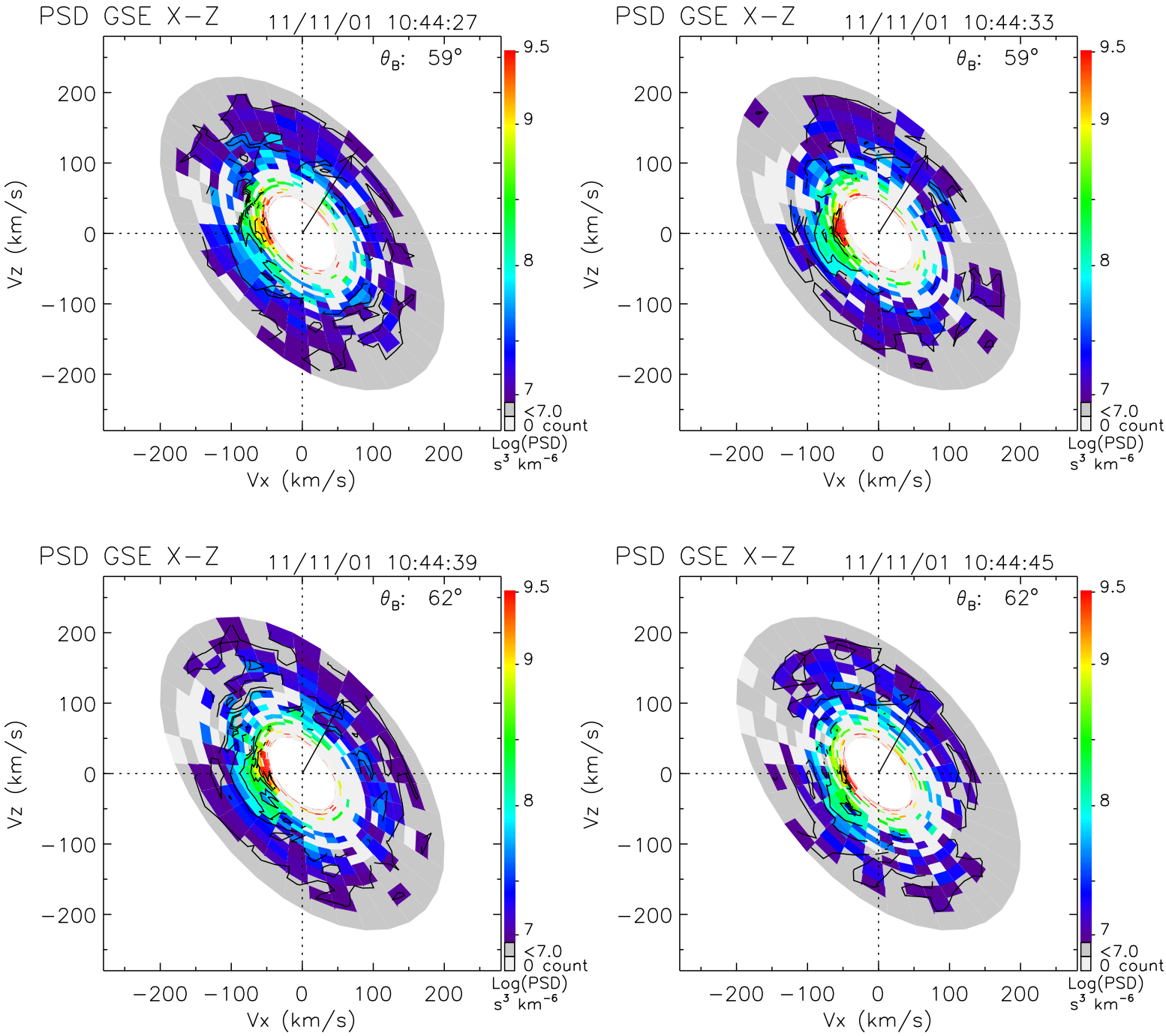
PSD GSE X−Z
11/11/01 10:44:27
θB: 59°
PSD GSE X−Z
11/11/01 10:44:33
θB: 59°
PSD GSE X−Z
11/11/01 10:44:39
θB: 62°
PSD GSE X−Z
11/11/01 10:44:45
θB: 62°
Vz (km/s)
Vx (km/s)
200
100
0
−100
−200
9.5
9
8
7
<7.0
0 count
Log(PSD)
s³ km⁻⁶

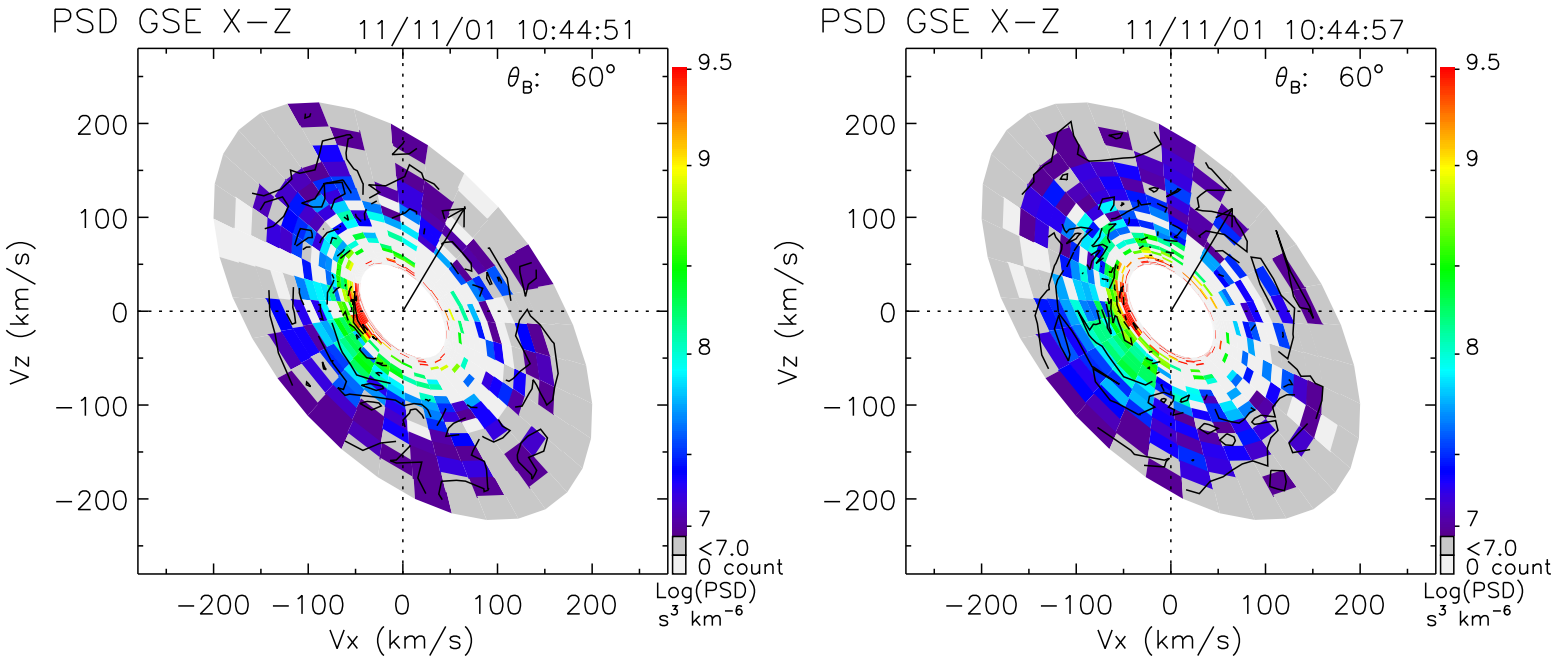
PSD GSE X−Z
11/11/01 10:44:51
θ_B: 60°
Vz (km/s)
Vx (km/s)
Log(PSD)
s³ km⁻⁶
9.5
9
8
7
<7.0
0 count
PSD GSE X−Z
11/11/01 10:44:57
θ_B: 60°
Vz (km/s)
Vx (km/s)
Log(PSD)
s³ km⁻⁶
9.5
9
8
7
<7.0
0 count