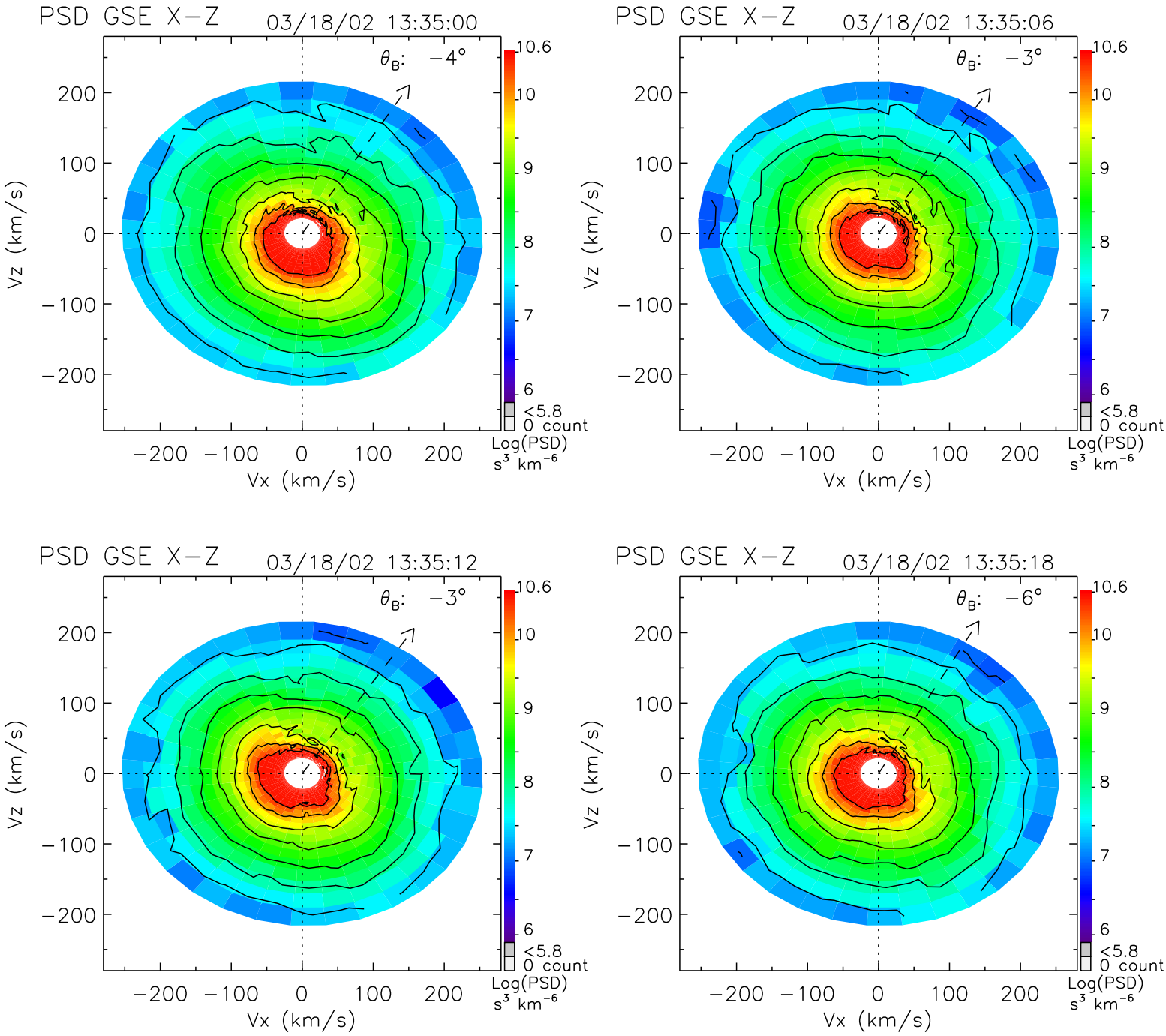
PSD GSE X−Z
03/18/02 13:35:00
θ_B: −4°
PSD GSE X−Z
03/18/02 13:35:06
θ_B: −3°
PSD GSE X−Z
03/18/02 13:35:12
θ_B: −3°
PSD GSE X−Z
03/18/02 13:35:18
θ_B: −6°
Vx (km/s)
Vz (km/s)
−200 −100 0 100 200
10.6
10
9
8
7
6
<5.8
0 count
Log(PSD)
s³ km⁻⁶

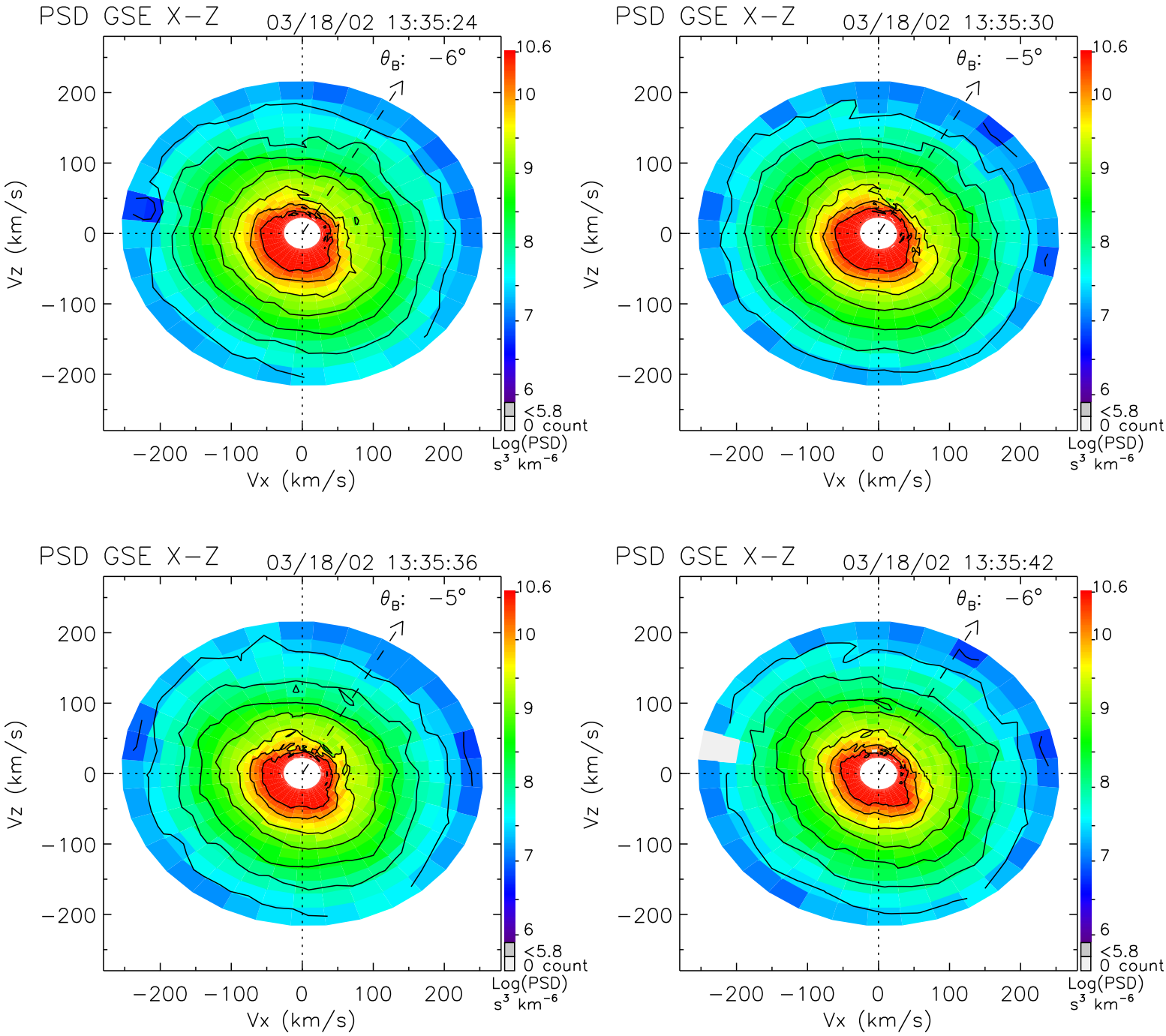
PSD GSE X−Z
03/18/02 13:35:24
θB: −6°
PSD GSE X−Z
03/18/02 13:35:30
θB: −5°
PSD GSE X−Z
03/18/02 13:35:36
θB: −5°
PSD GSE X−Z
03/18/02 13:35:42
θB: −6°
Vz (km/s)
Vx (km/s)
200
100
0
−100
−200
10.6
10
9
8
7
6
<5.8
0 count
Log(PSD)
s³ km⁻⁶

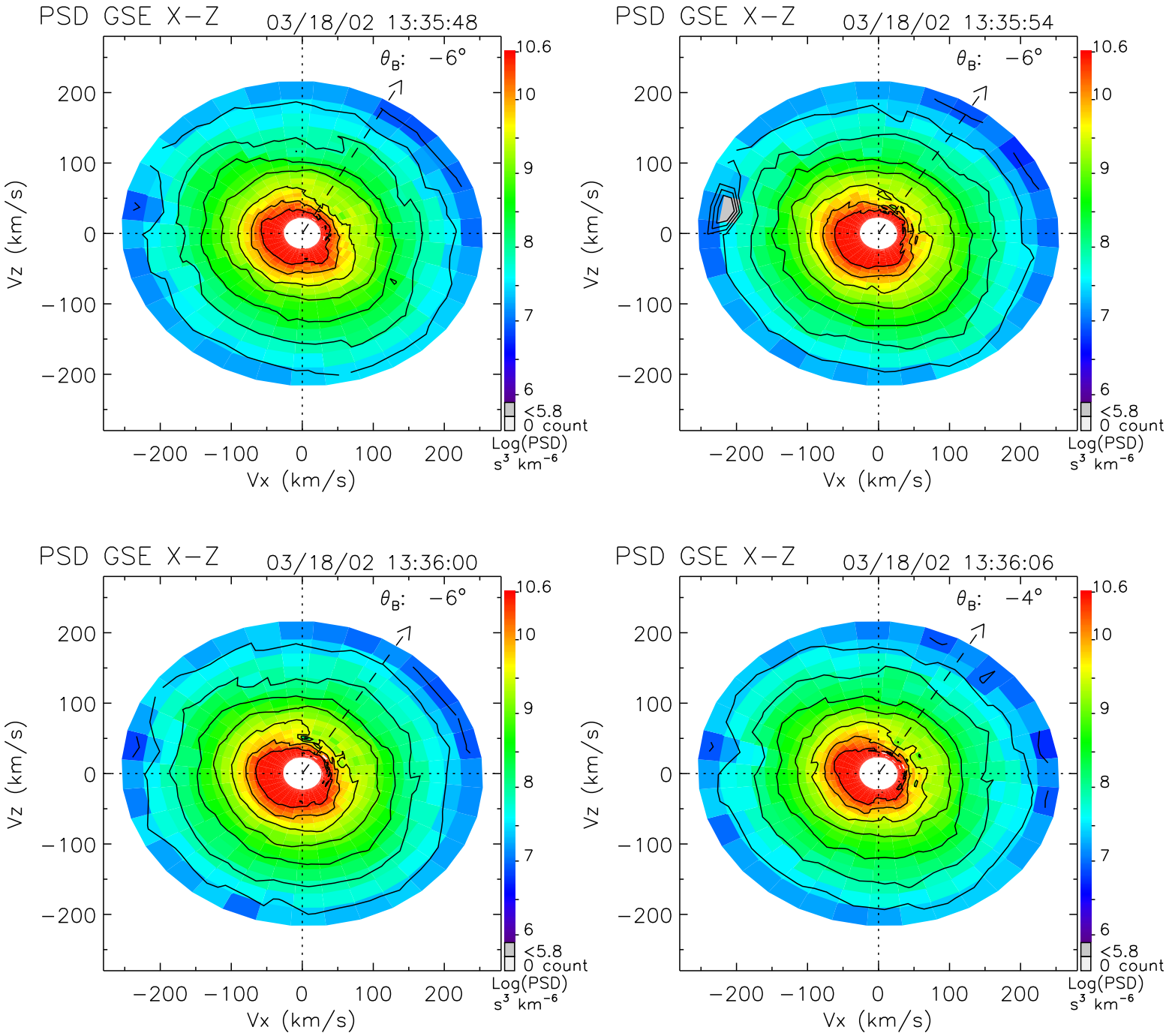
PSD GSE X−Z
03/18/02 13:35:48
θB: −6°
PSD GSE X−Z
03/18/02 13:35:54
θB: −6°
PSD GSE X−Z
03/18/02 13:36:00
θB: −6°
PSD GSE X−Z
03/18/02 13:36:06
θB: −4°
Vz (km/s)
Vx (km/s)
200
100
0
−100
−200
10.6
10
9
8
7
6
<5.8
0 count
Log(PSD)
s³ km⁻⁶

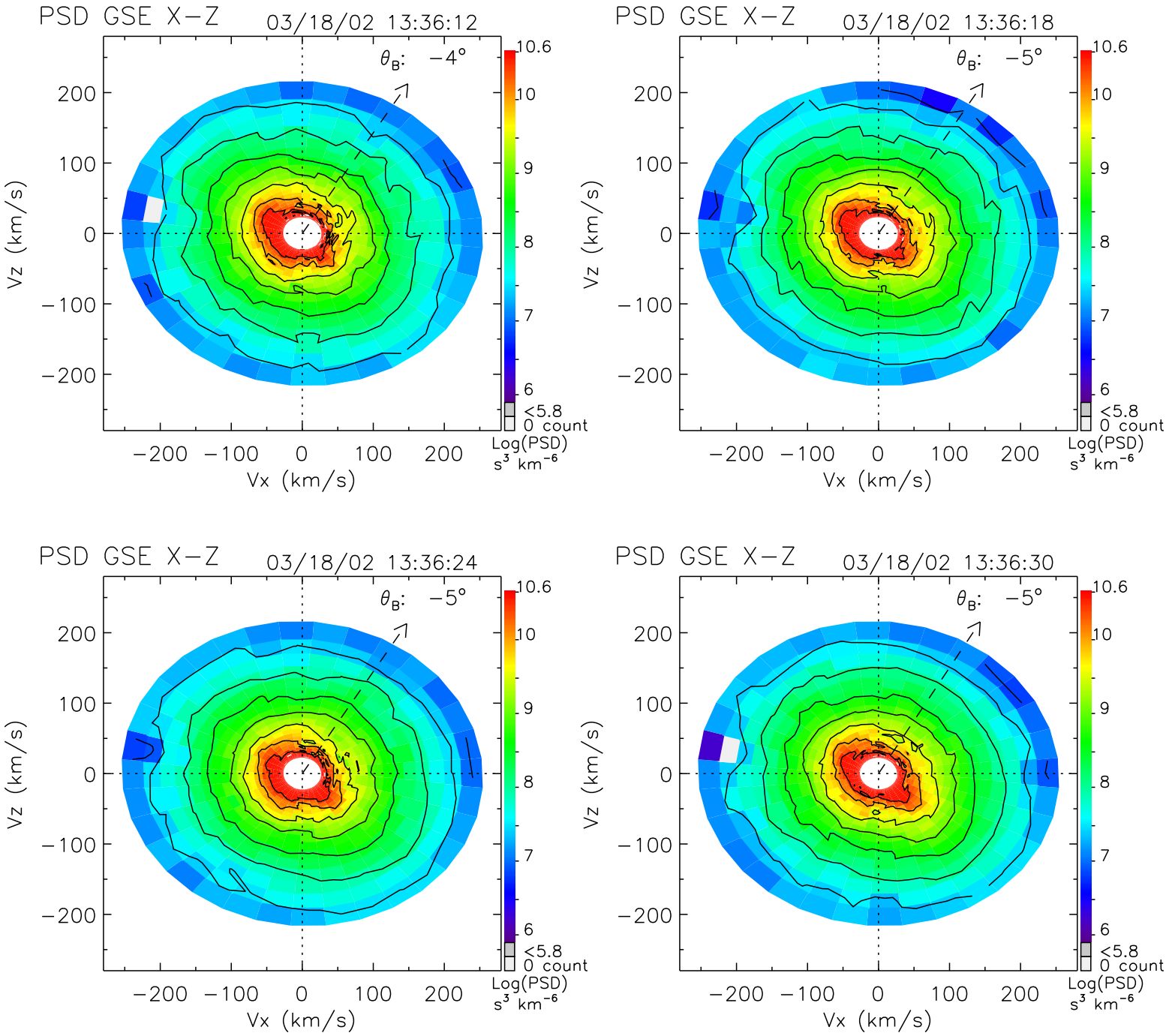
PSD GSE X−Z
03/18/02 13:36:12
θB: −4°
PSD GSE X−Z
03/18/02 13:36:18
θB: −5°
PSD GSE X−Z
03/18/02 13:36:24
θB: −5°
PSD GSE X−Z
03/18/02 13:36:30
θB: −5°
Vz (km/s)
Vx (km/s)
200
100
0
−100
−200
10.6
10
9
8
7
6
<5.8
0 count
Log(PSD)
s³ km⁻⁶

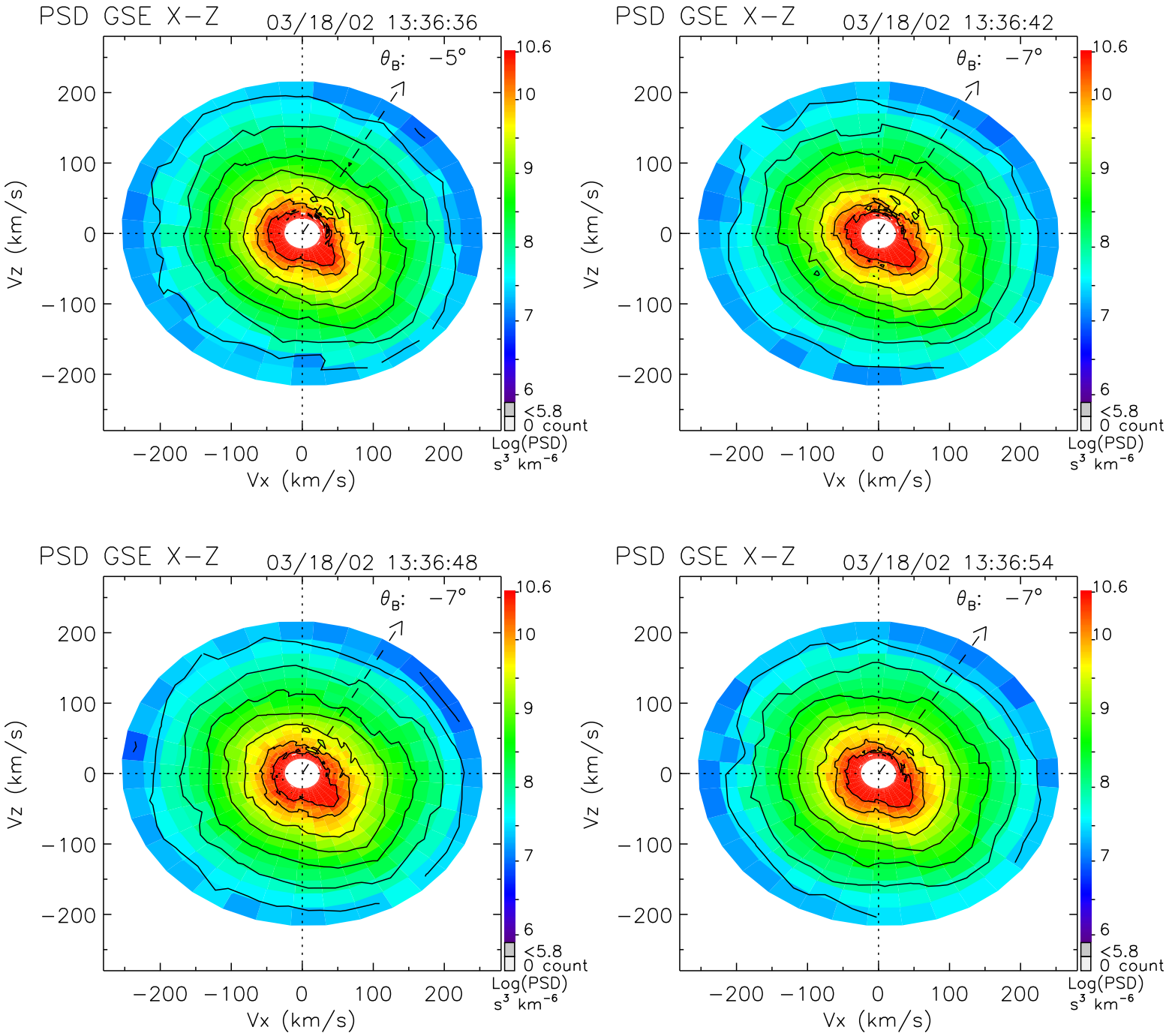
PSD GSE X−Z
03/18/02 13:36:36
θB: −5°
PSD GSE X−Z
03/18/02 13:36:42
θB: −7°
PSD GSE X−Z
03/18/02 13:36:48
θB: −7°
PSD GSE X−Z
03/18/02 13:36:54
θB: −7°
Vz (km/s)
Vx (km/s)
200
100
0
−100
−200
10.6
10
9
8
7
6
<5.8
0 count
Log(PSD)
s³ km⁻⁶

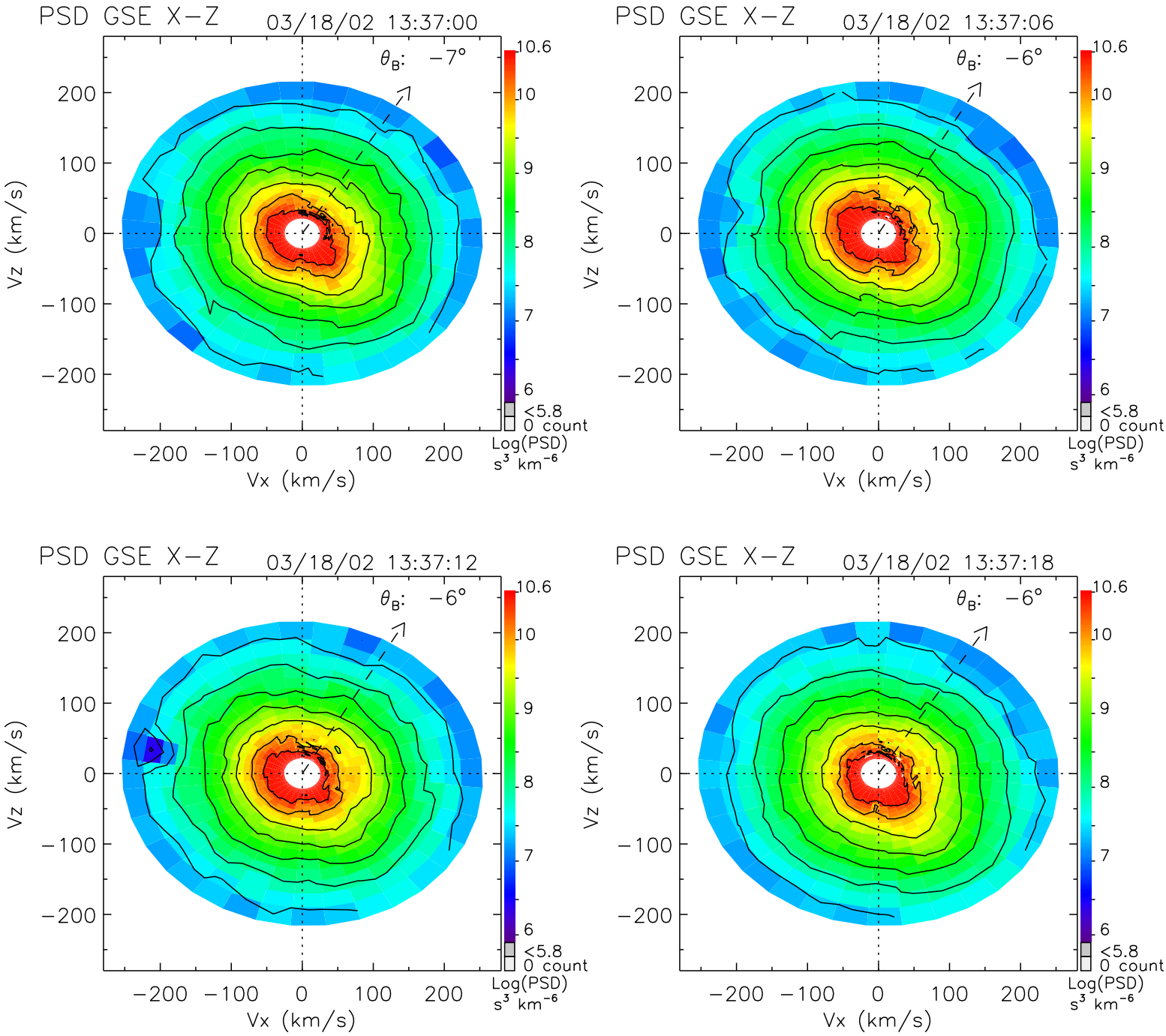
PSD GSE X−Z
03/18/02 13:37:00
θ_B: −7°
PSD GSE X−Z
03/18/02 13:37:06
θ_B: −6°
PSD GSE X−Z
03/18/02 13:37:12
θ_B: −6°
PSD GSE X−Z
03/18/02 13:37:18
θ_B: −6°
Vz (km/s)
Vx (km/s)
200
100
0
−100
−200
10.6
10
9
8
7
6
<5.8
0 count
Log(PSD)
s³ km⁻⁶

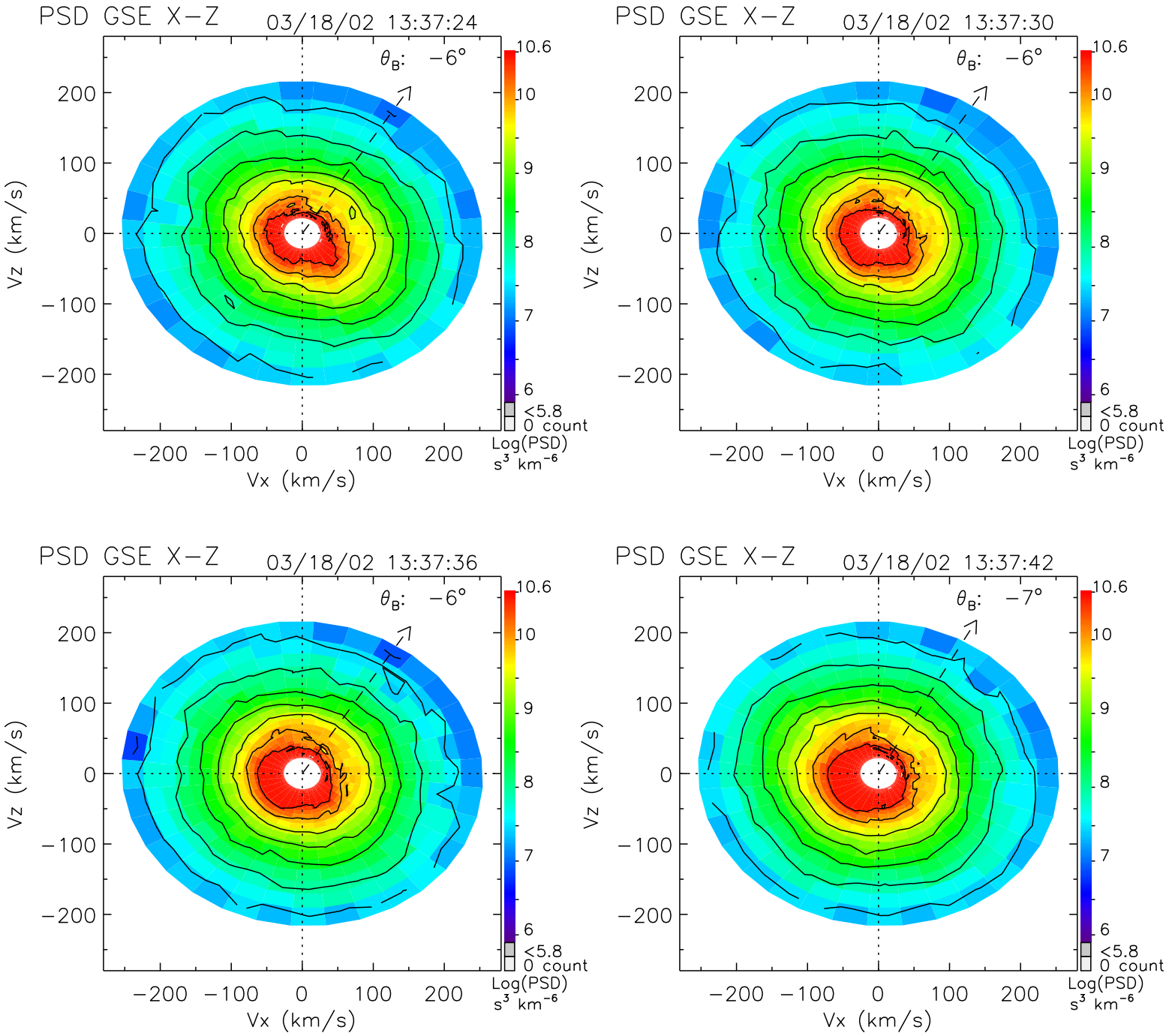
PSD GSE X−Z
03/18/02 13:37:24
θ_B: −6°
PSD GSE X−Z
03/18/02 13:37:30
θ_B: −6°
PSD GSE X−Z
03/18/02 13:37:36
θ_B: −6°
PSD GSE X−Z
03/18/02 13:37:42
θ_B: −7°
Vz (km/s)
Vx (km/s)
200
100
0
−100
−200
10.6
10
9
8
7
6
<5.8
0 count
Log(PSD)
s³ km⁻⁶

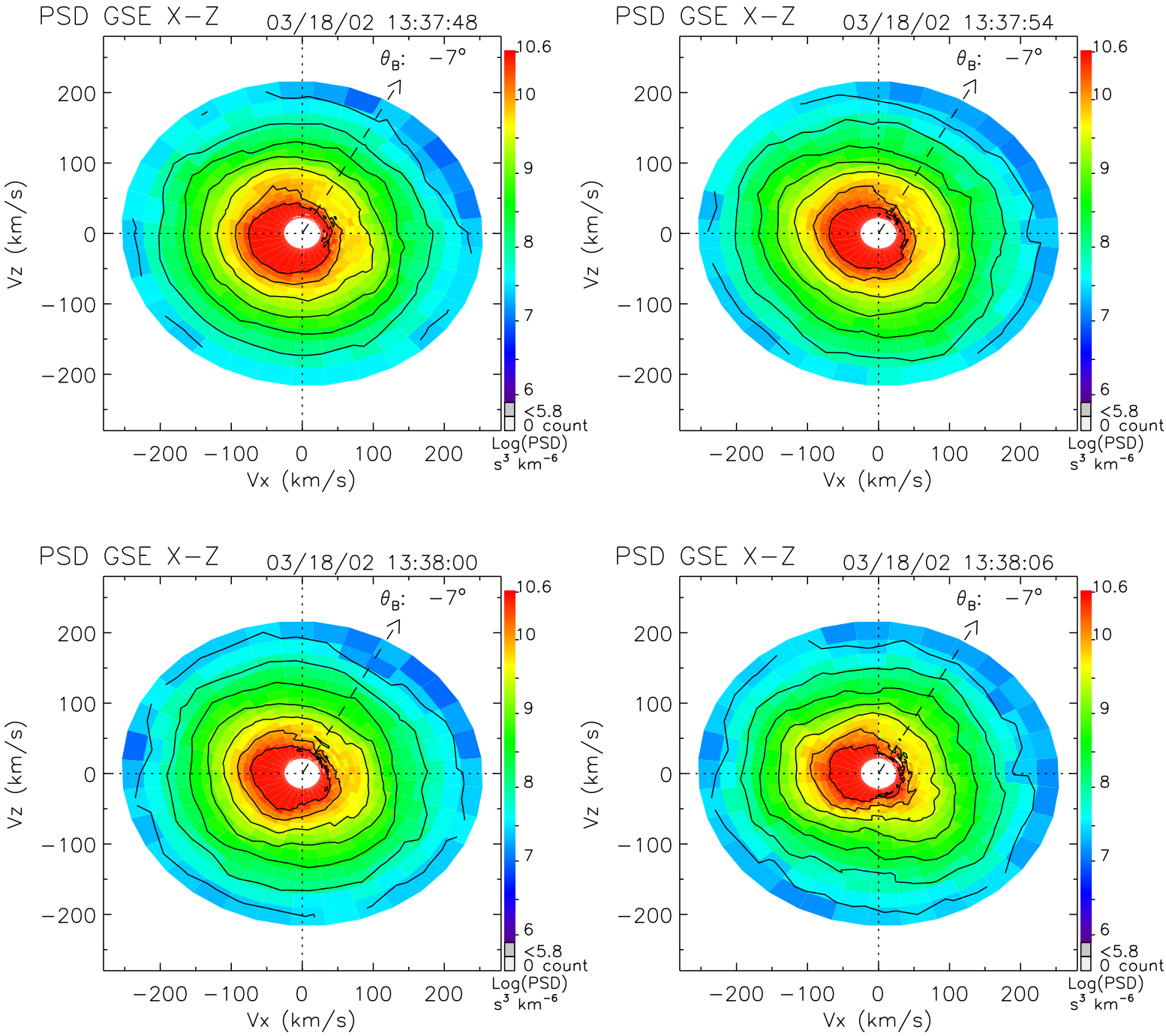
PSD GSE X−Z
03/18/02 13:37:48
PSD GSE X−Z
03/18/02 13:37:54
PSD GSE X−Z
03/18/02 13:38:00
PSD GSE X−Z
03/18/02 13:38:06
θB: −7°
Vz (km/s)
Vx (km/s)
200
100
0
−100
−200
10.6
10
9
8
7
6
<5.8
0 count
Log(PSD)
s³ km⁻⁶

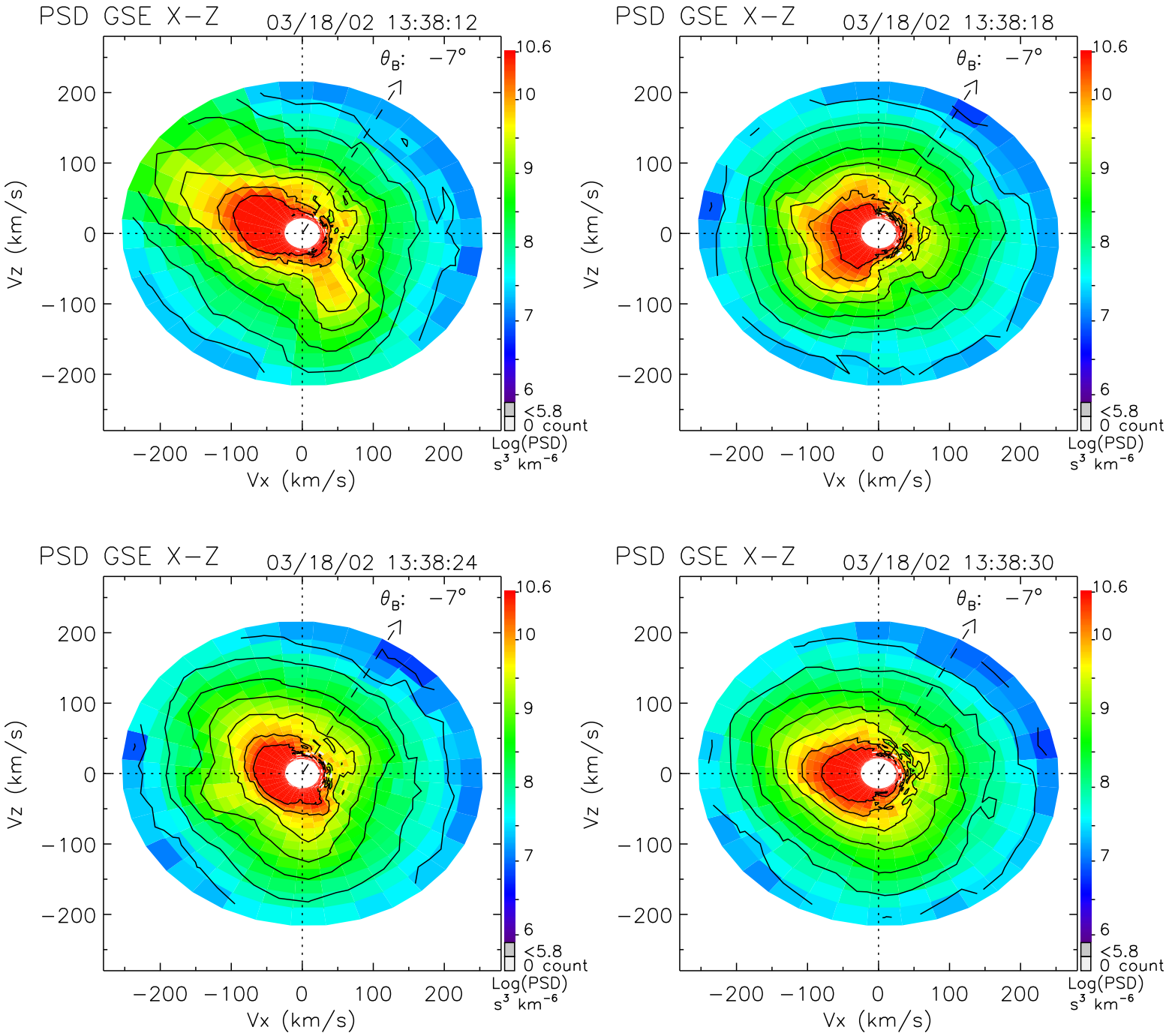
PSD GSE X−Z
03/18/02 13:38:12
θ_B: −7°
PSD GSE X−Z
03/18/02 13:38:18
θ_B: −7°
PSD GSE X−Z
03/18/02 13:38:24
θ_B: −7°
PSD GSE X−Z
03/18/02 13:38:30
θ_B: −7°
Vz (km/s)
Vx (km/s)
200
100
0
−100
−200
10.6
10
9
8
7
6
<5.8
0 count
Log(PSD)
s³ km⁻⁶

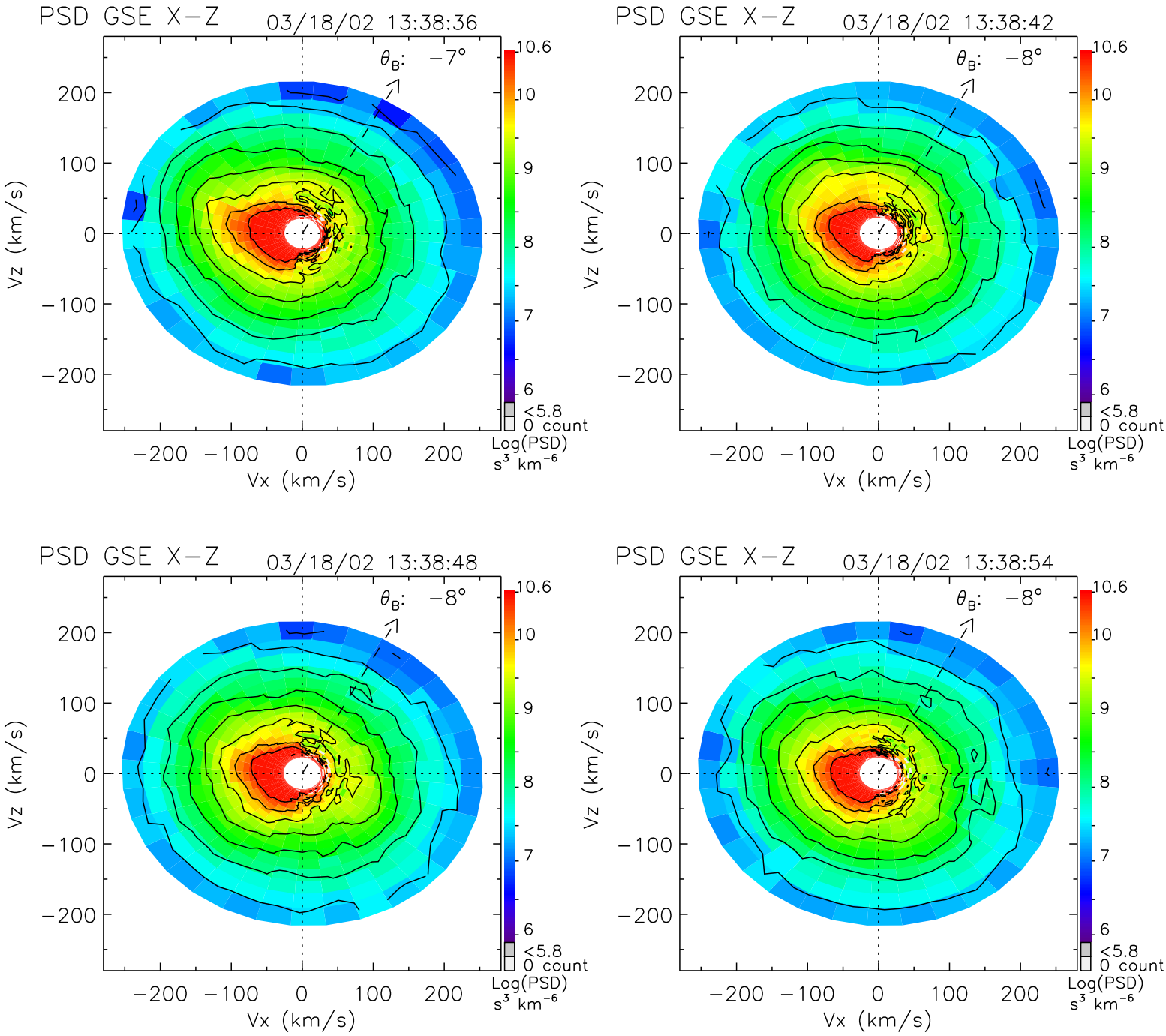
PSD GSE X−Z
03/18/02 13:38:36
θ_B: −7°
PSD GSE X−Z
03/18/02 13:38:42
θ_B: −8°
PSD GSE X−Z
03/18/02 13:38:48
θ_B: −8°
PSD GSE X−Z
03/18/02 13:38:54
θ_B: −8°
Vz (km/s)
Vx (km/s)
200
100
0
−100
−200
10.6
10
9
8
7
6
<5.8
0 count
Log(PSD)
s³ km⁻⁶

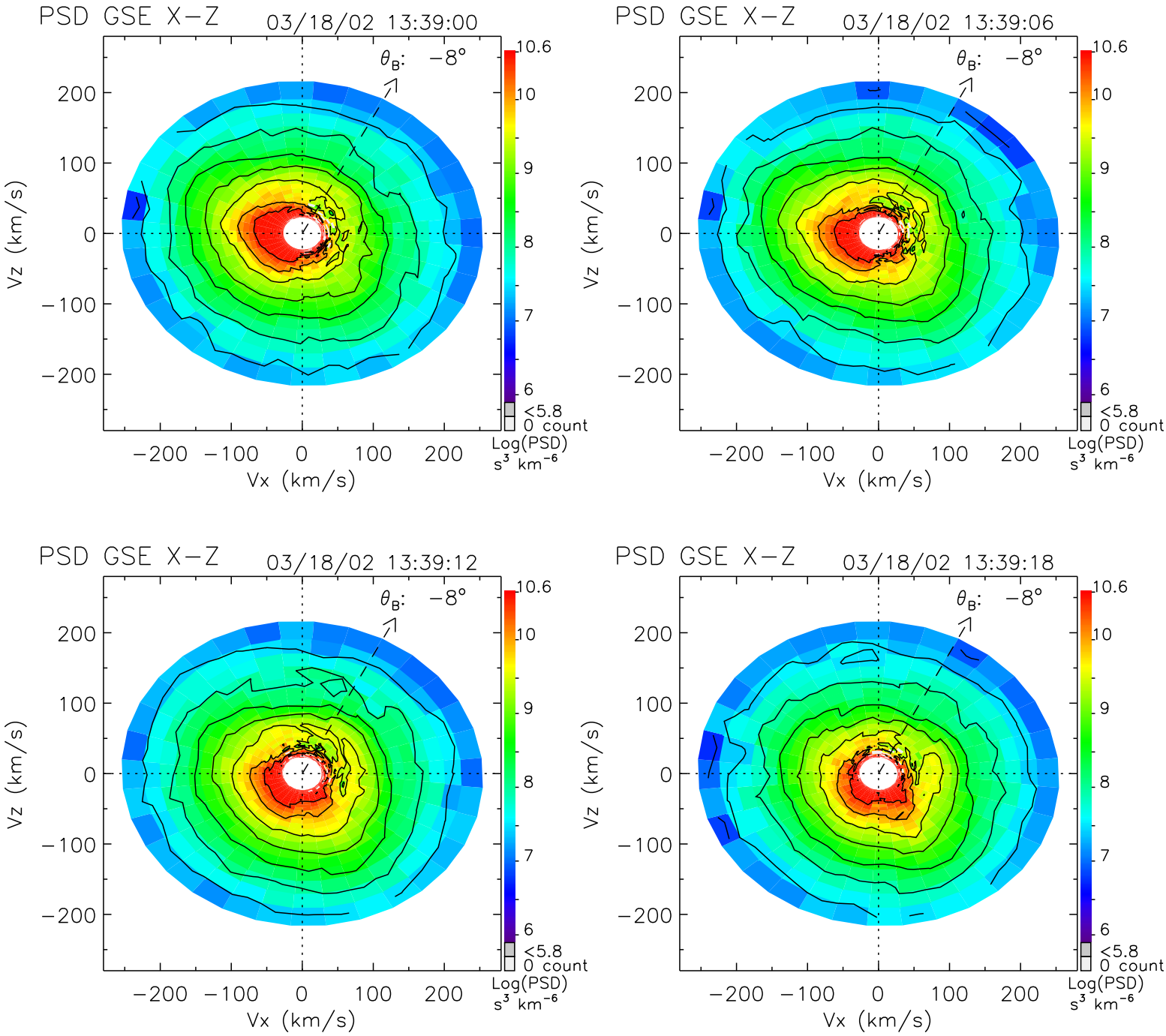
PSD GSE X−Z
03/18/02 13:39:00
PSD GSE X−Z
03/18/02 13:39:06
PSD GSE X−Z
03/18/02 13:39:12
PSD GSE X−Z
03/18/02 13:39:18
θB: −8°
Vz (km/s)
Vx (km/s)
200
100
0
−100
−200
10.6
10
9
8
7
6
<5.8
0 count
Log(PSD)
s³ km⁻⁶

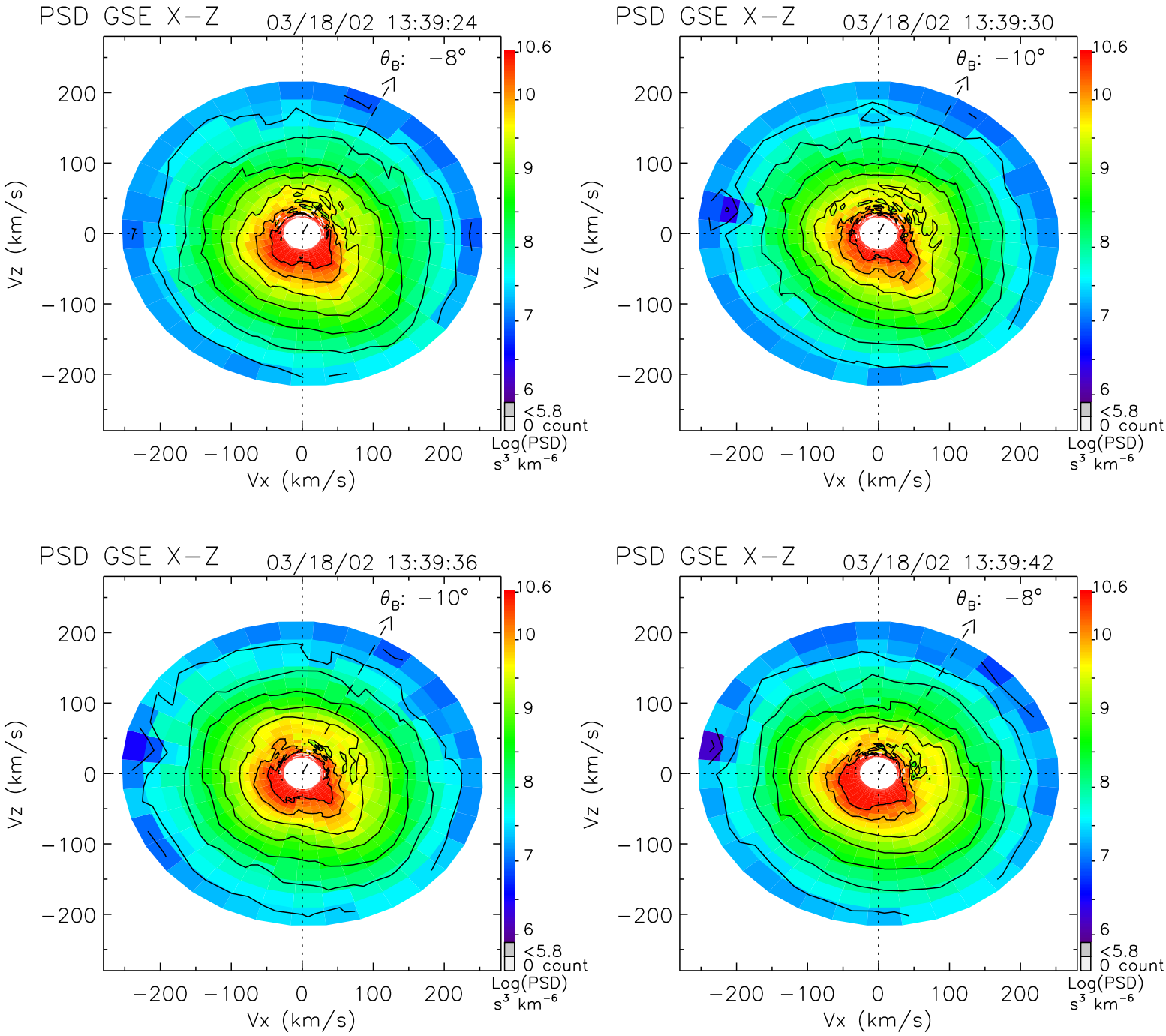
PSD GSE X−Z
03/18/02 13:39:24
θB: −8°
PSD GSE X−Z
03/18/02 13:39:30
θB: −10°
PSD GSE X−Z
03/18/02 13:39:36
θB: −10°
PSD GSE X−Z
03/18/02 13:39:42
θB: −8°
Vz (km/s)
Vx (km/s)
200
100
0
−100
−200
10.6
10
9
8
7
6
<5.8
0 count
Log(PSD)
s³ km⁻⁶

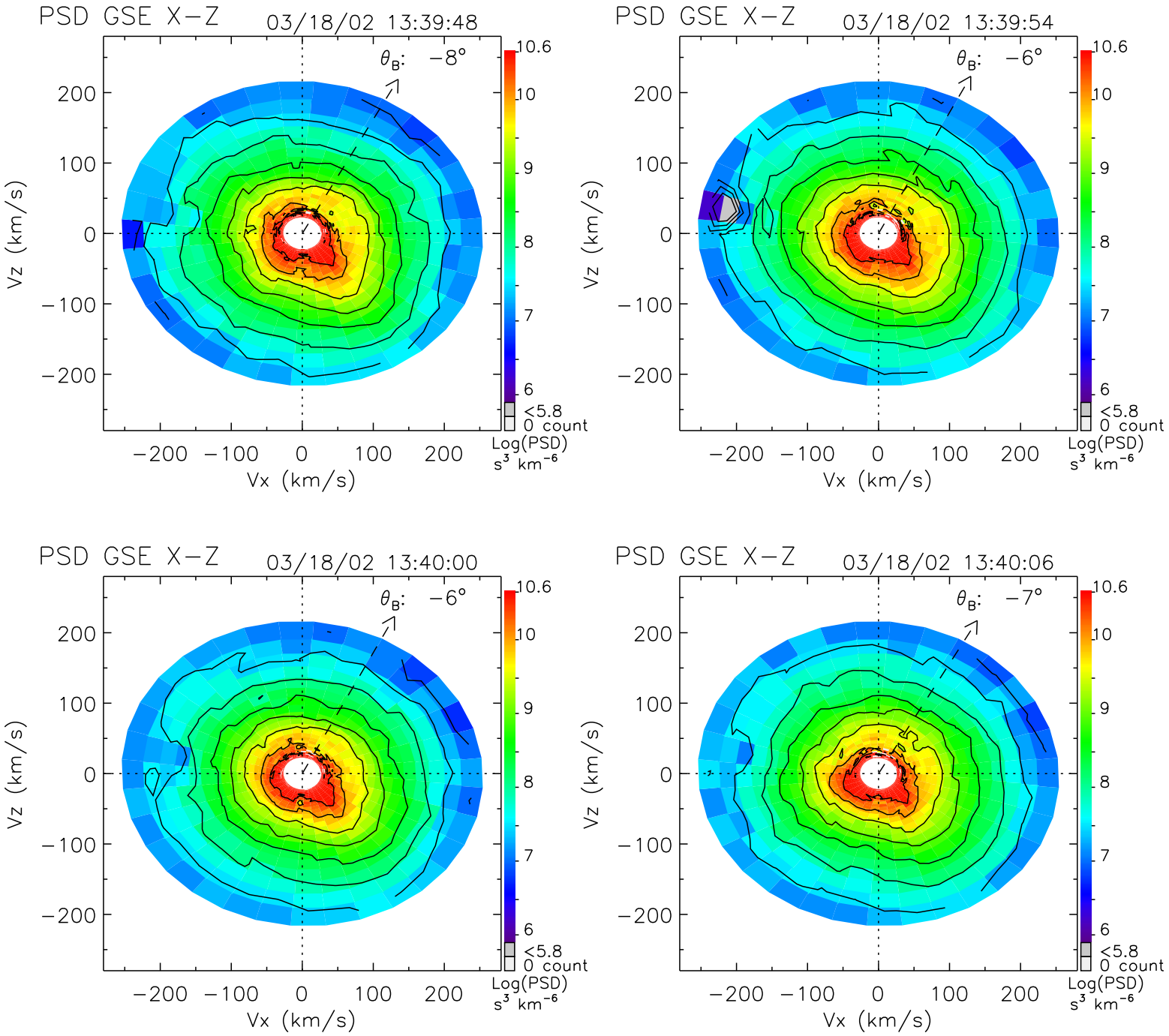
PSD GSE X−Z
03/18/02 13:39:48
θB: −8°
PSD GSE X−Z
03/18/02 13:39:54
θB: −6°
PSD GSE X−Z
03/18/02 13:40:00
θB: −6°
PSD GSE X−Z
03/18/02 13:40:06
θB: −7°
Vz (km/s)
Vx (km/s)
−200 −100 0 100 200
10.6
10
9
8
7
6
<5.8
0 count
Log(PSD)
s³ km⁻⁶

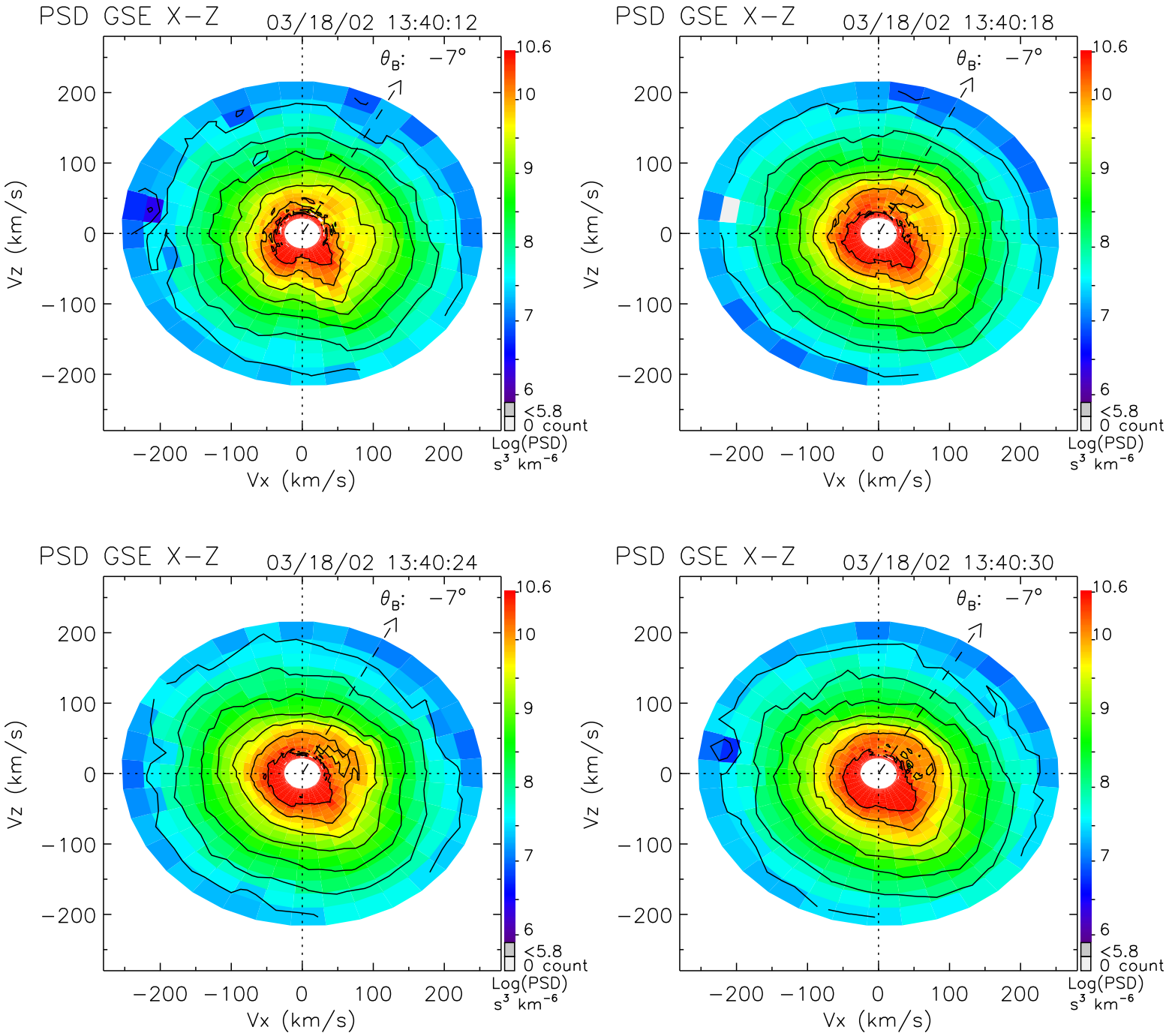
PSD GSE X−Z
03/18/02 13:40:12
θ_B: −7°
PSD GSE X−Z
03/18/02 13:40:18
θ_B: −7°
PSD GSE X−Z
03/18/02 13:40:24
θ_B: −7°
PSD GSE X−Z
03/18/02 13:40:30
θ_B: −7°
Vz (km/s)
Vx (km/s)
200
100
0
−100
−200
10.6
10
9
8
7
6
<5.8
0 count
Log(PSD)
s³ km⁻⁶

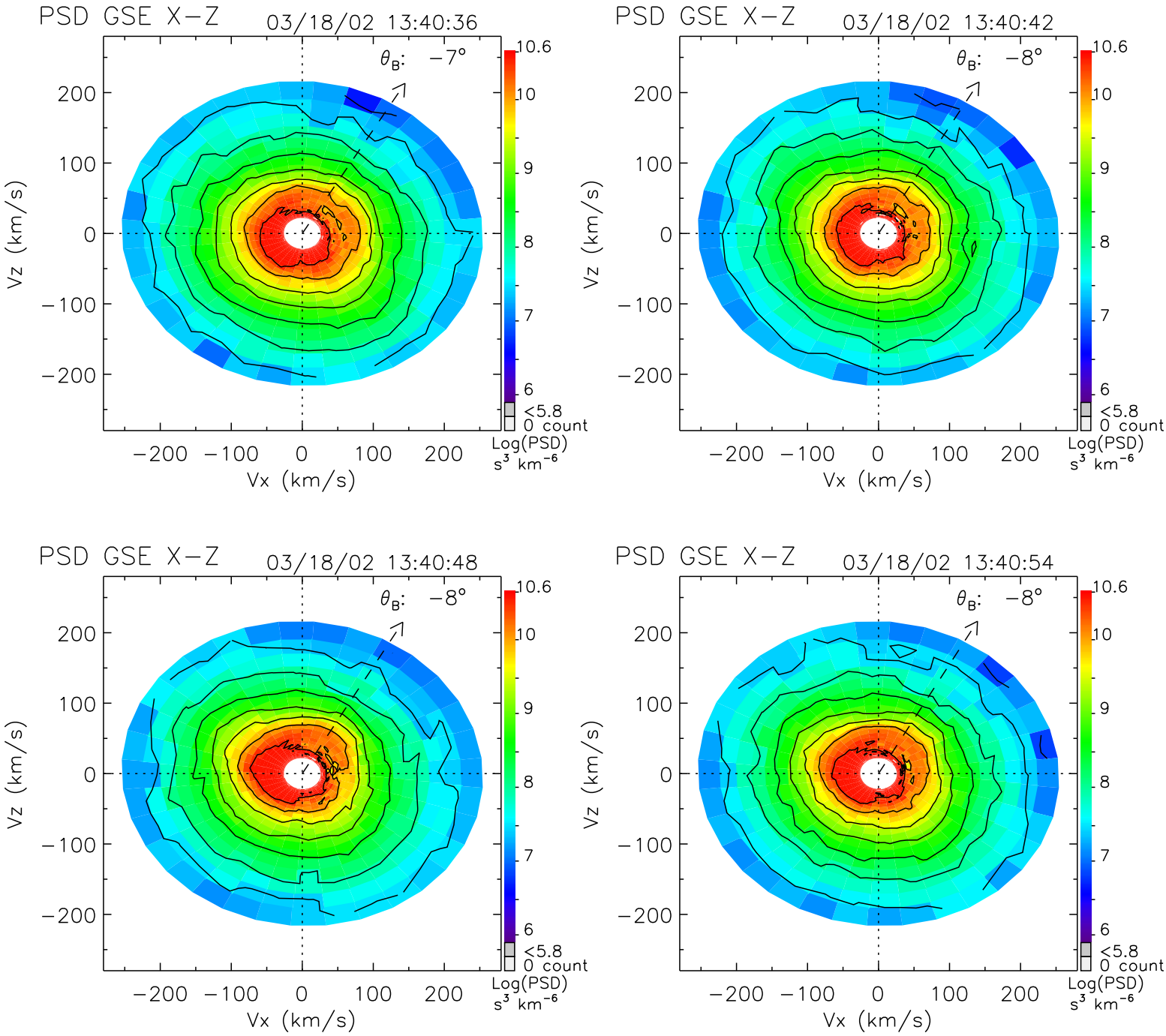
PSD GSE X−Z
03/18/02 13:40:36
θB: −7°
PSD GSE X−Z
03/18/02 13:40:42
θB: −8°
PSD GSE X−Z
03/18/02 13:40:48
θB: −8°
PSD GSE X−Z
03/18/02 13:40:54
θB: −8°
Vz (km/s)
Vx (km/s)
200
100
0
−100
−200
10.6
10
9
8
7
6
<5.8
0 count
Log(PSD)
s³ km⁻⁶

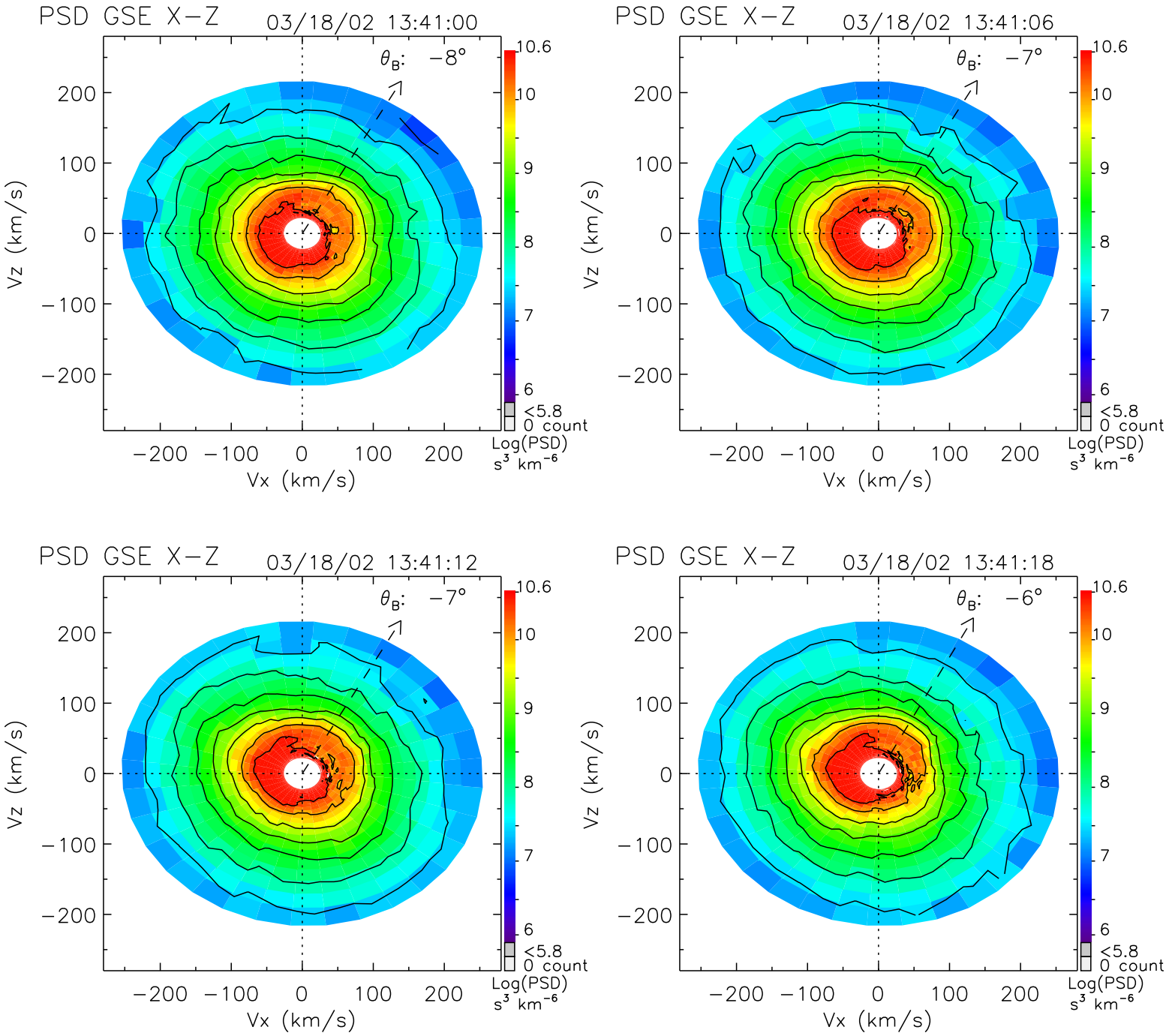
PSD GSE X−Z
03/18/02 13:41:00
θ_B: −8°
PSD GSE X−Z
03/18/02 13:41:06
θ_B: −7°
PSD GSE X−Z
03/18/02 13:41:12
θ_B: −7°
PSD GSE X−Z
03/18/02 13:41:18
θ_B: −6°
Vz (km/s)
Vx (km/s)
200
100
0
−100
−200
10.6
10
9
8
7
6
<5.8
0 count
Log(PSD)
s³ km⁻⁶

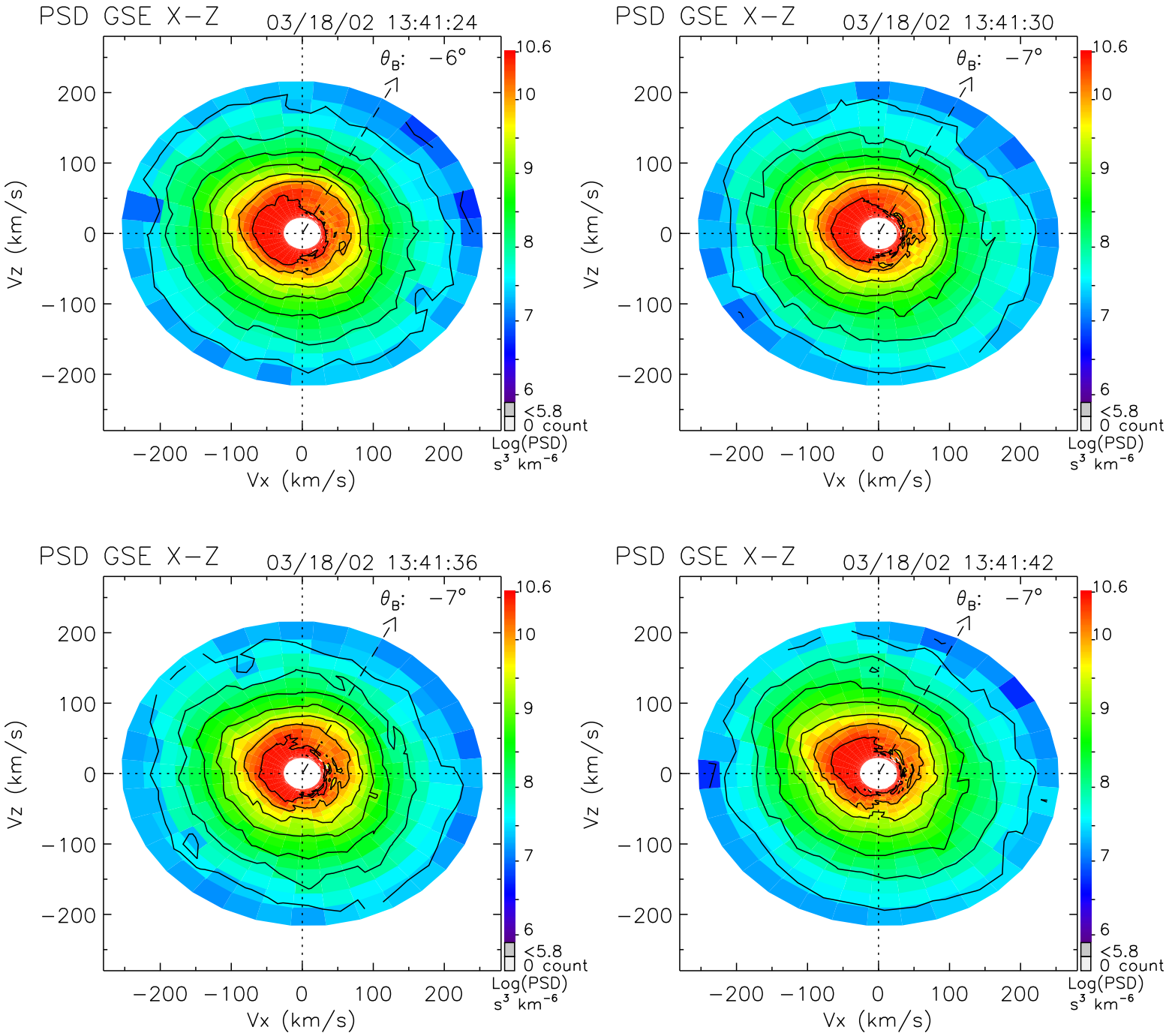
PSD GSE X−Z
03/18/02 13:41:24
θB: −6°
PSD GSE X−Z
03/18/02 13:41:30
θB: −7°
PSD GSE X−Z
03/18/02 13:41:36
θB: −7°
PSD GSE X−Z
03/18/02 13:41:42
θB: −7°
Vz (km/s)
Vx (km/s)
−200 −100 0 100 200
10.6
10
9
8
7
6
<5.8
0 count
Log(PSD)
s³ km⁻⁶

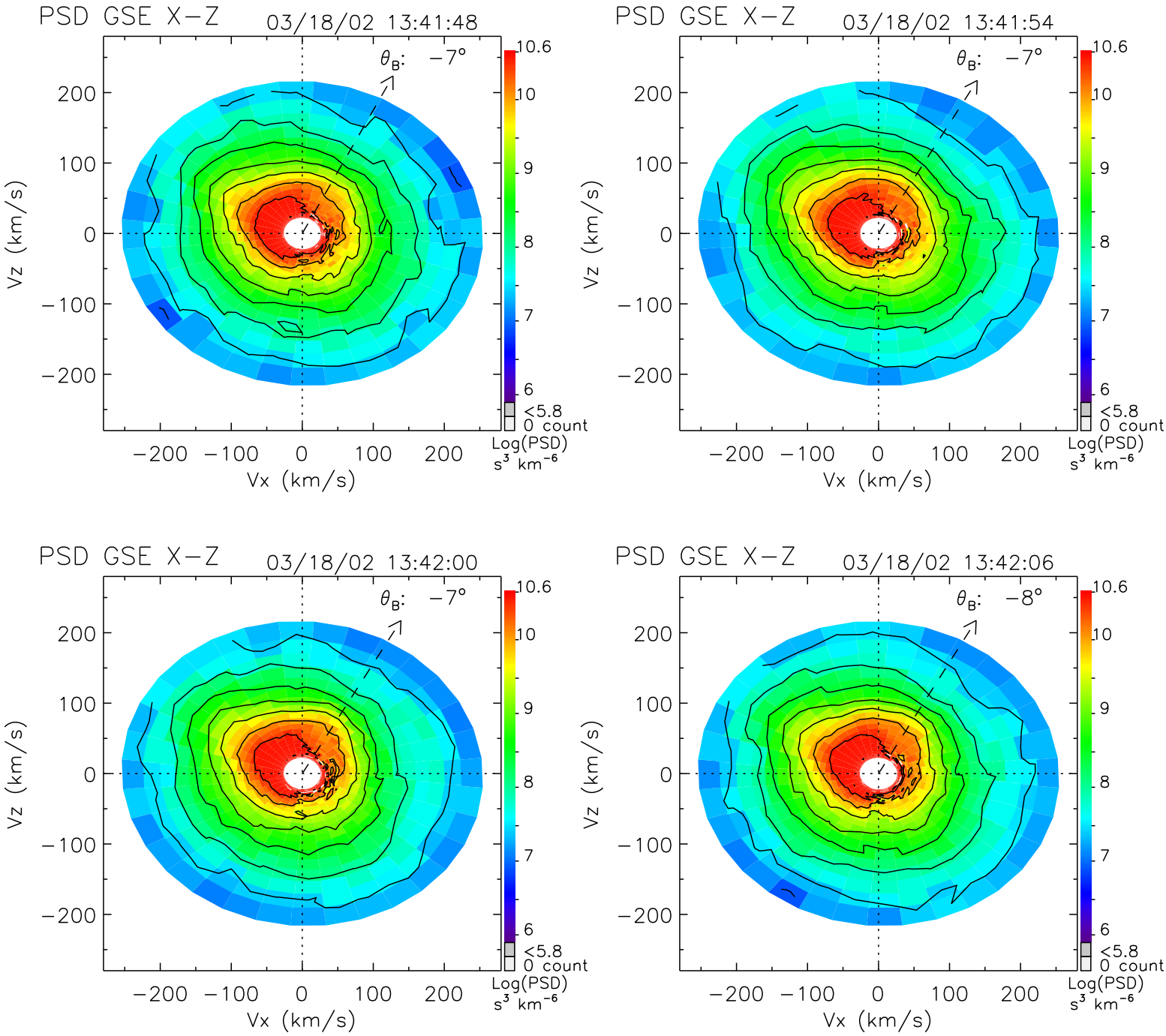
PSD GSE X−Z
03/18/02 13:41:48
θ_B: −7°
PSD GSE X−Z
03/18/02 13:41:54
θ_B: −7°
PSD GSE X−Z
03/18/02 13:42:00
θ_B: −7°
PSD GSE X−Z
03/18/02 13:42:06
θ_B: −8°
Vz (km/s)
Vx (km/s)
200
100
0
−100
−200
10.6
10
9
8
7
6
<5.8
0 count
Log(PSD)
s³ km⁻⁶

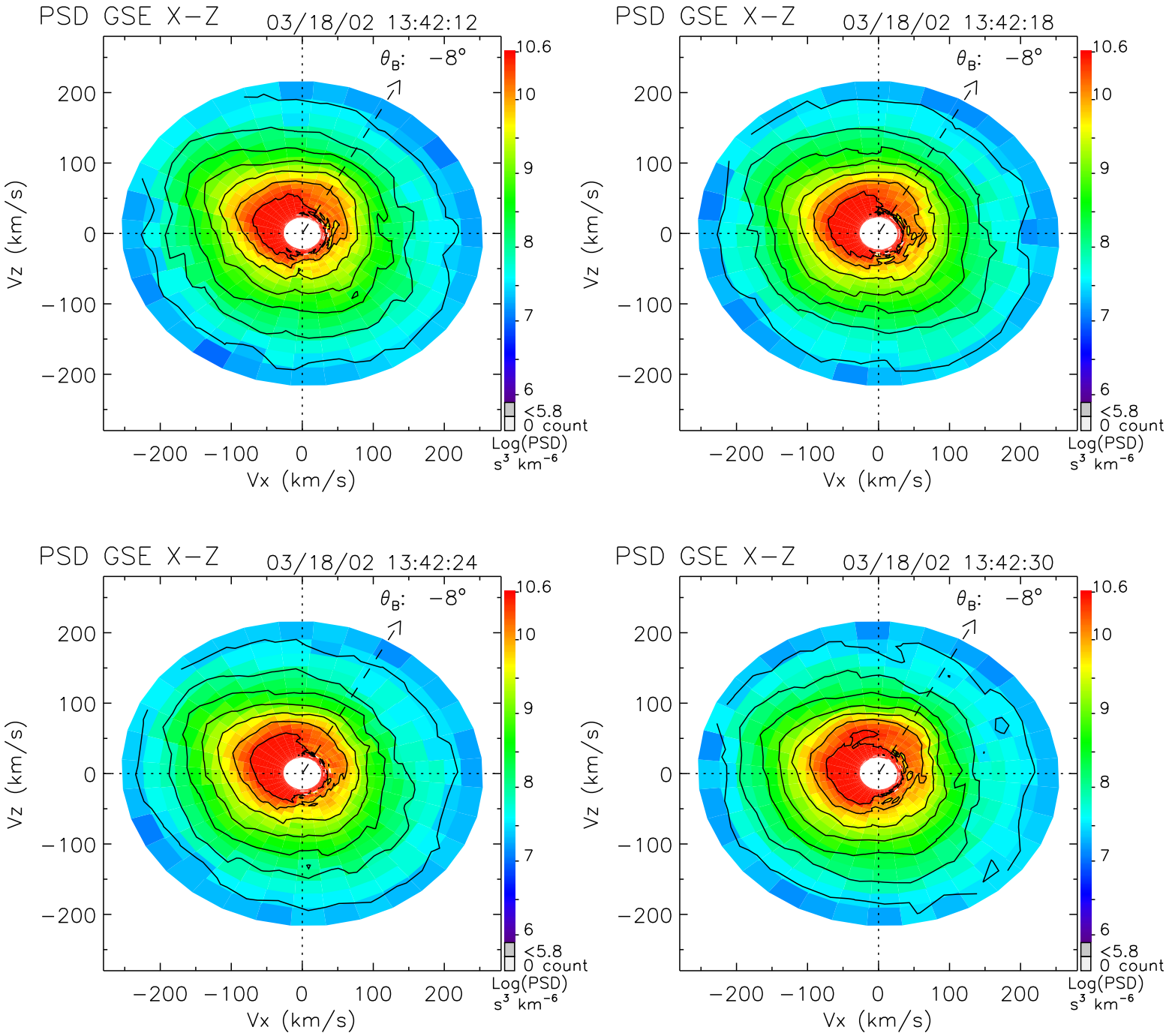
PSD GSE X−Z
03/18/02 13:42:12
PSD GSE X−Z
03/18/02 13:42:18
PSD GSE X−Z
03/18/02 13:42:24
PSD GSE X−Z
03/18/02 13:42:30
θB: −8°
Vz (km/s)
Vx (km/s)
200
100
0
−100
−200
10.6
10
9
8
7
6
<5.8
0 count
Log(PSD)
s³ km⁻⁶

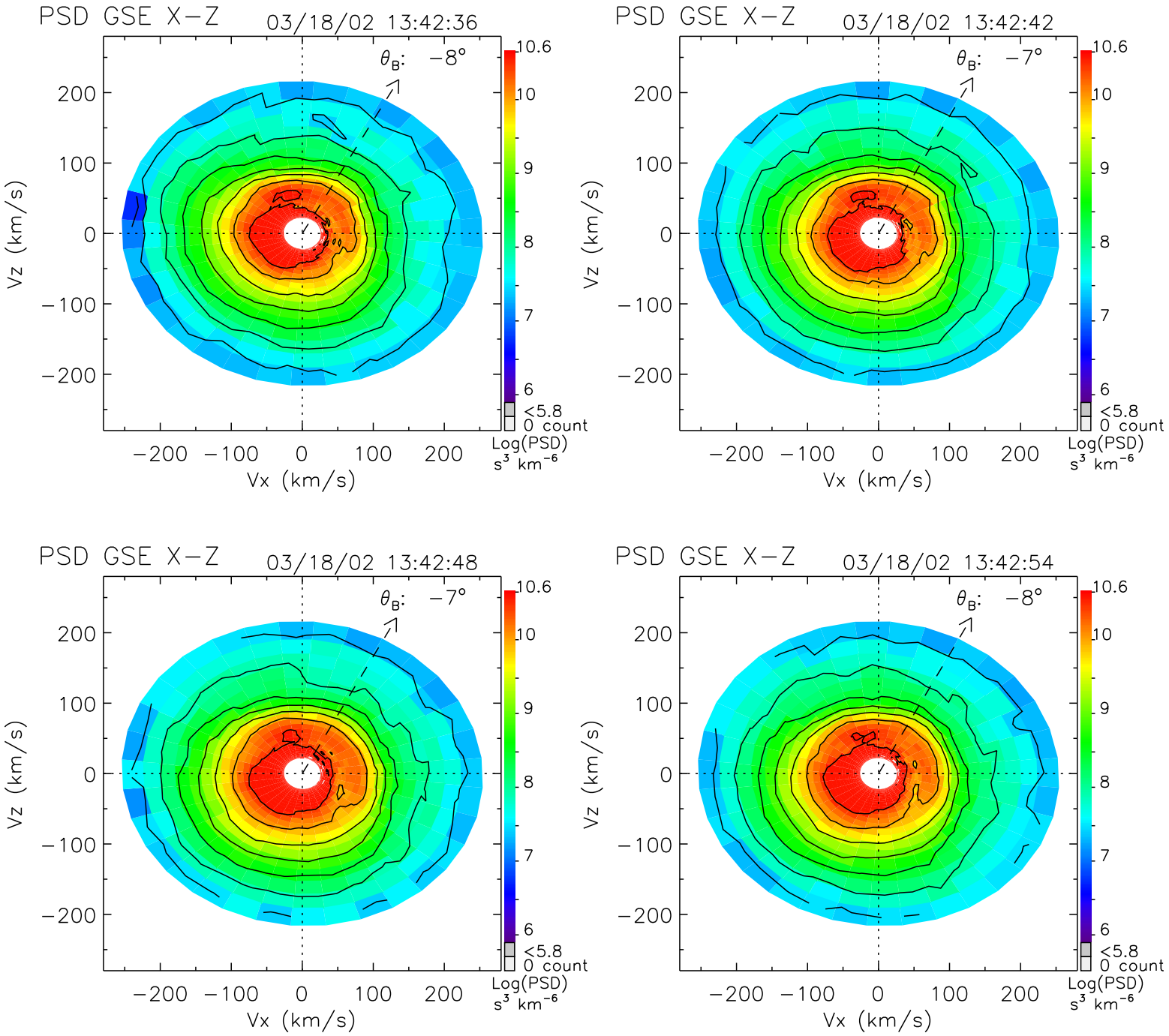
PSD GSE X−Z
03/18/02 13:42:36
θB: −8°
PSD GSE X−Z
03/18/02 13:42:42
θB: −7°
PSD GSE X−Z
03/18/02 13:42:48
θB: −7°
PSD GSE X−Z
03/18/02 13:42:54
θB: −8°
Vz (km/s)
Vx (km/s)
200
100
0
−100
−200
10.6
10
9
8
7
6
<5.8
0 count
Log(PSD)
s³ km⁻⁶

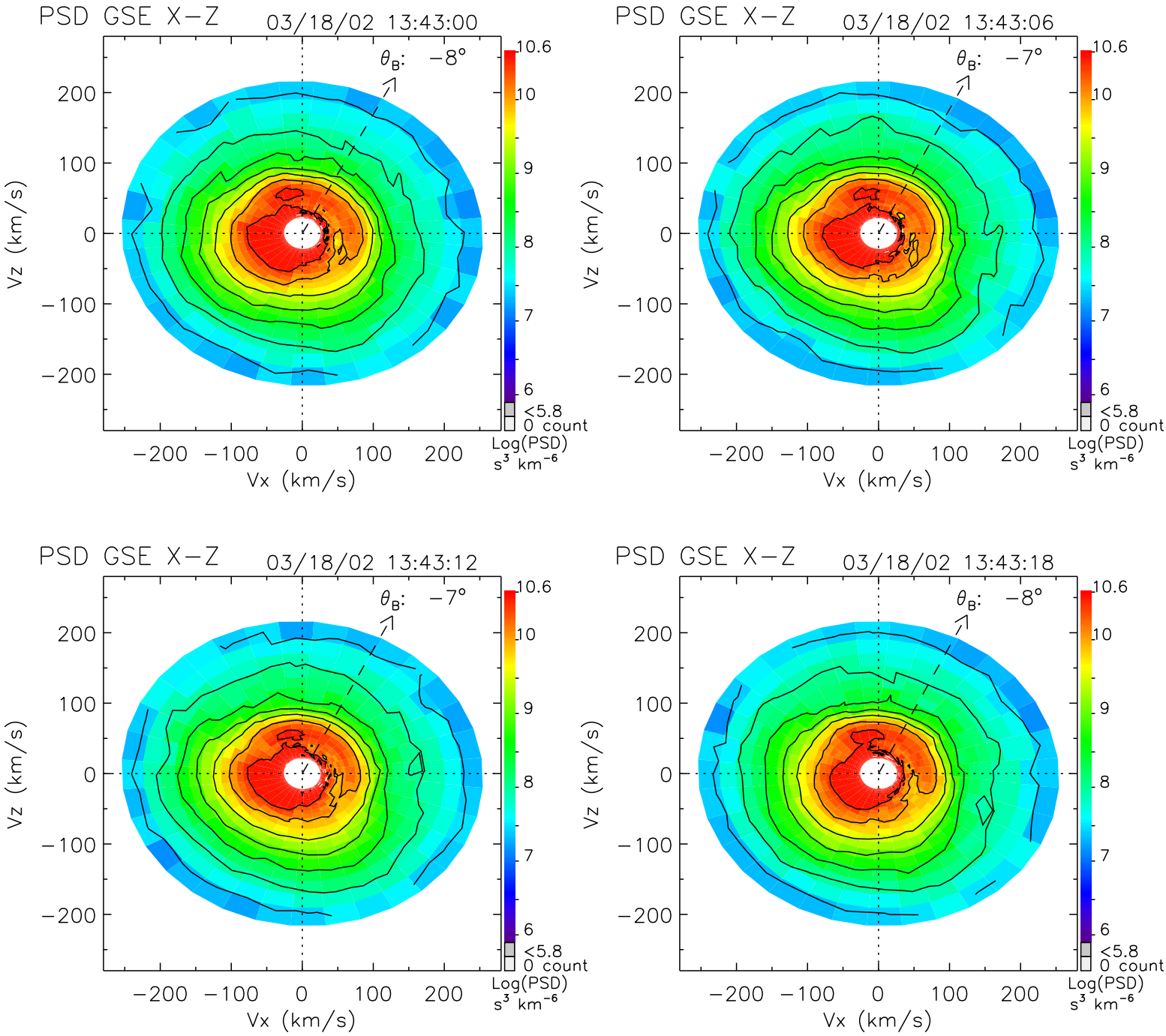
PSD GSE X−Z
03/18/02 13:43:00
θB: −8°
PSD GSE X−Z
03/18/02 13:43:06
θB: −7°
PSD GSE X−Z
03/18/02 13:43:12
θB: −7°
PSD GSE X−Z
03/18/02 13:43:18
θB: −8°
Vz (km/s)
Vx (km/s)
200
100
0
−100
−200
10.6
10
9
8
7
6
<5.8
0 count
Log(PSD)
s³ km⁻⁶

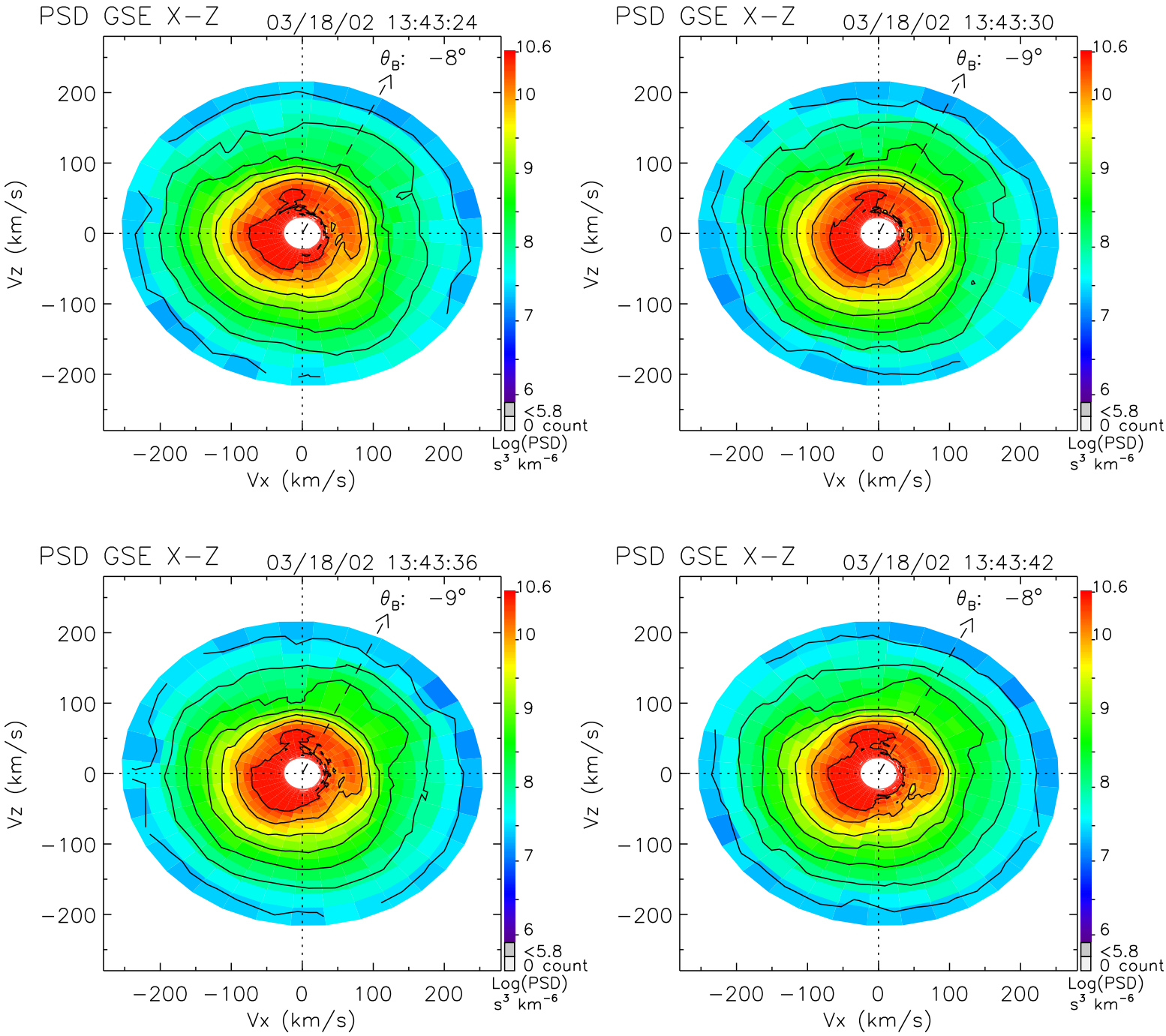
PSD GSE X−Z
03/18/02 13:43:24
θB: −8°
PSD GSE X−Z
03/18/02 13:43:30
θB: −9°
PSD GSE X−Z
03/18/02 13:43:36
θB: −9°
PSD GSE X−Z
03/18/02 13:43:42
θB: −8°
Vz (km/s)
Vx (km/s)
200
100
0
−100
−200
10.6
10
9
8
7
6
<5.8
0 count
Log(PSD)
s³ km⁻⁶

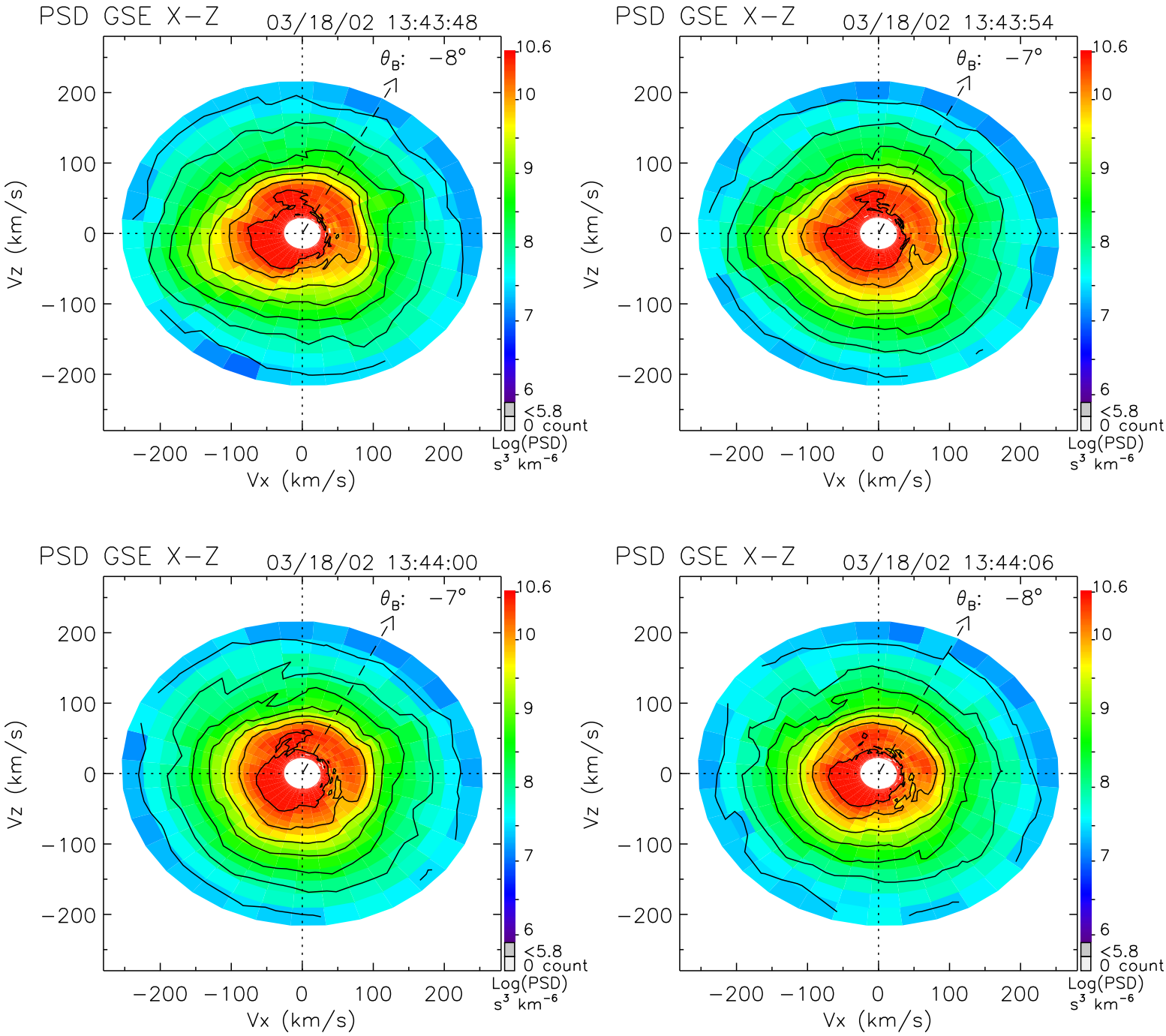
PSD GSE X−Z
03/18/02 13:43:48
θ_B: −8°
PSD GSE X−Z
03/18/02 13:43:54
θ_B: −7°
PSD GSE X−Z
03/18/02 13:44:00
θ_B: −7°
PSD GSE X−Z
03/18/02 13:44:06
θ_B: −8°
Vz (km/s)
Vx (km/s)
200
100
0
−100
−200
10.6
10
9
8
7
6
<5.8
0 count
Log(PSD)
s^3 km^{-6}

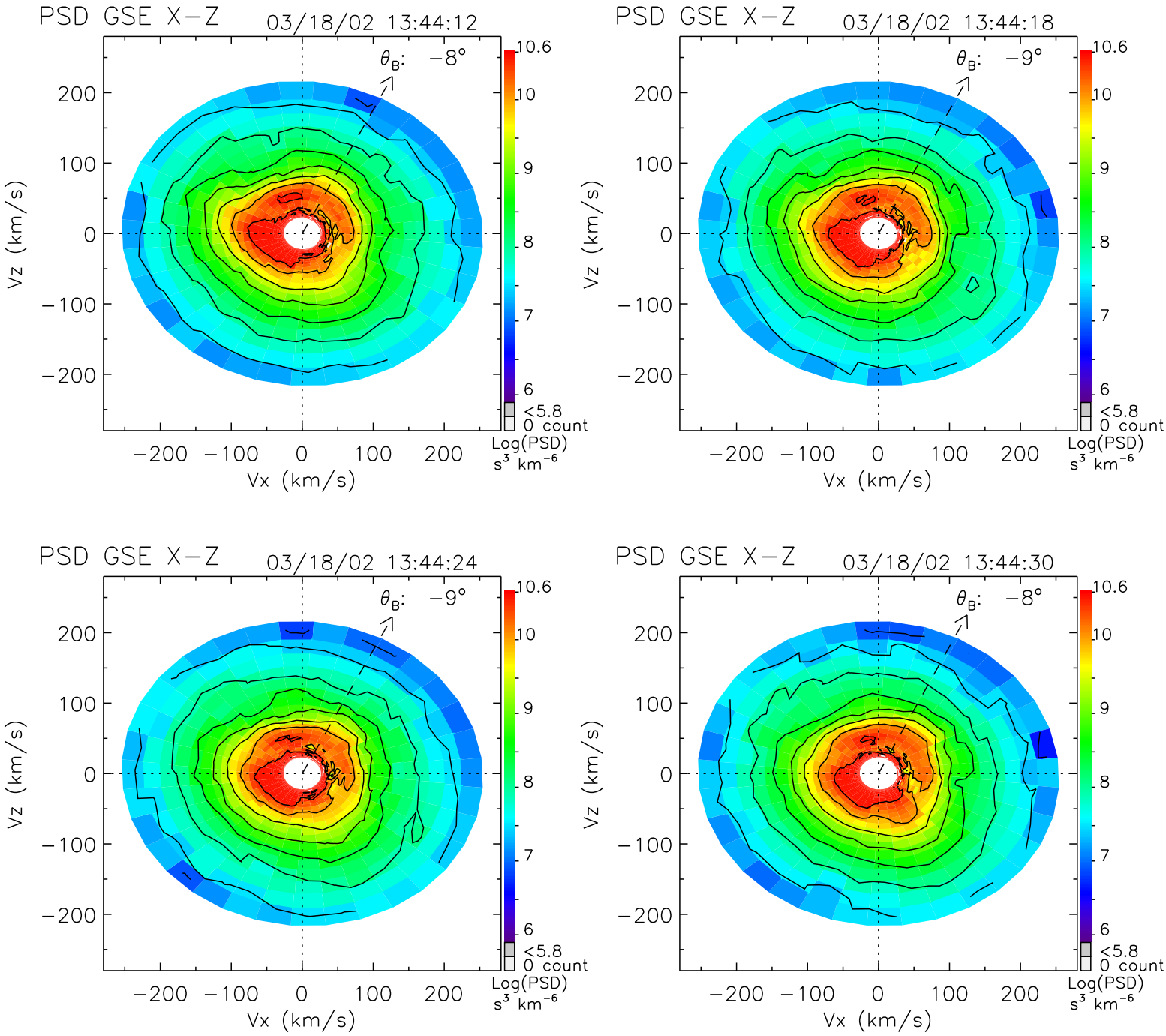
PSD GSE X−Z
03/18/02 13:44:12
θB: −8°
PSD GSE X−Z
03/18/02 13:44:18
θB: −9°
PSD GSE X−Z
03/18/02 13:44:24
θB: −9°
PSD GSE X−Z
03/18/02 13:44:30
θB: −8°
Vz (km/s)
Vx (km/s)
200
100
0
−100
−200
10.6
10
9
8
7
6
<5.8
0 count
Log(PSD)
s³ km⁻⁶

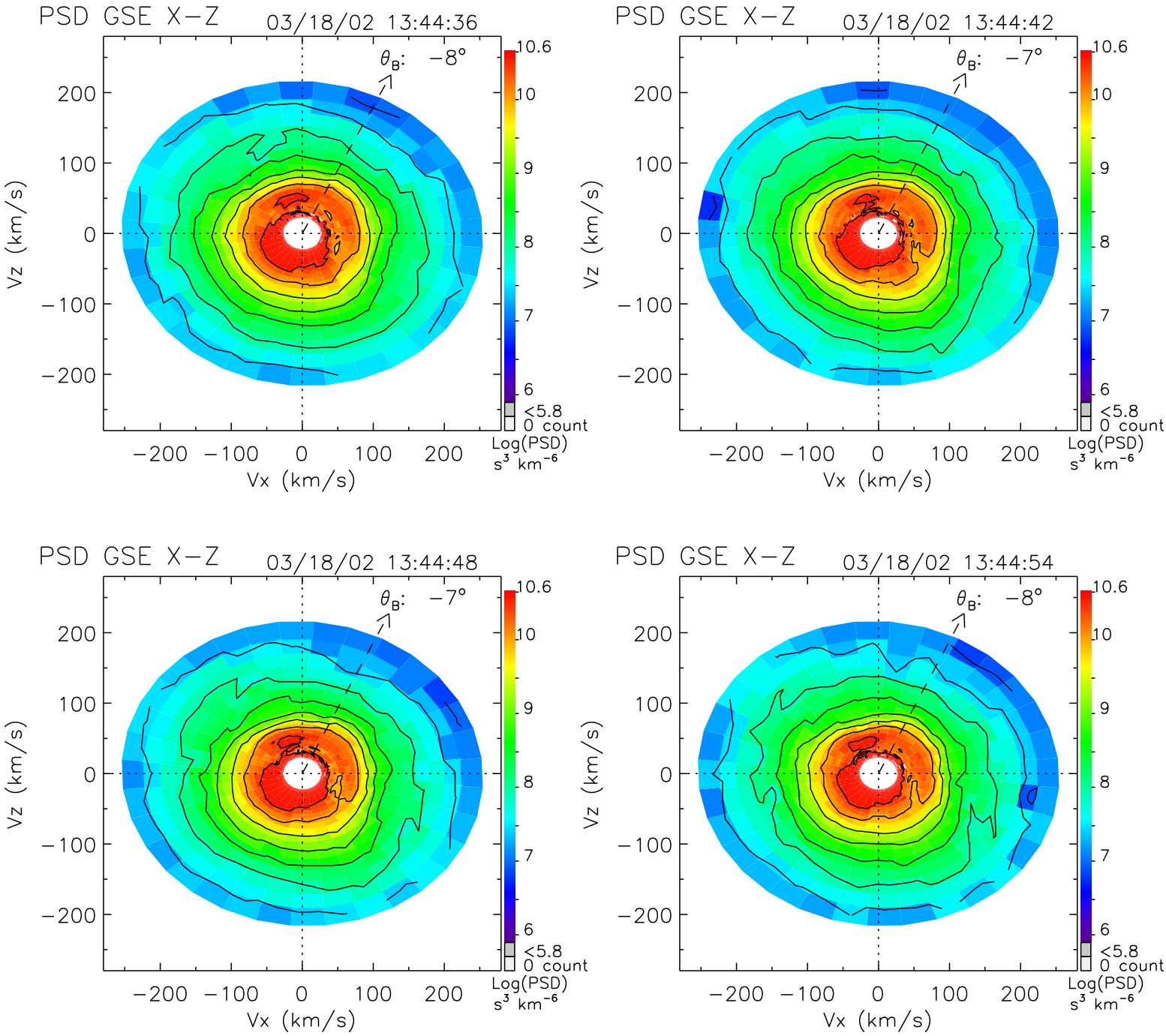
PSD GSE X−Z
03/18/02 13:44:36
θ_B: −8°
PSD GSE X−Z
03/18/02 13:44:42
θ_B: −7°
PSD GSE X−Z
03/18/02 13:44:48
θ_B: −7°
PSD GSE X−Z
03/18/02 13:44:54
θ_B: −8°
Vz (km/s)
Vx (km/s)
200
100
0
−100
−200
10.6
10
9
8
7
6
<5.8
0 count
Log(PSD)
s³ km⁻⁶

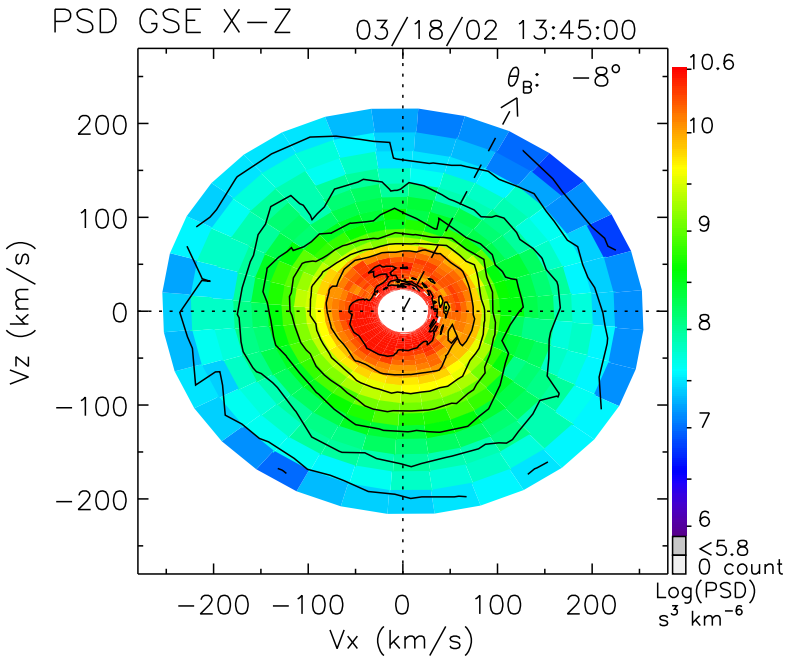
PSD GSE X−Z
03/18/02 13:45:00
θ_B: −8°
Vz (km/s)
Vx (km/s)
200
100
0
−100
−200
−200 −100 0 100 200
10.6
10
9
8
7
6
<5.8
0 count
Log(PSD)
s^3 km^{-6}