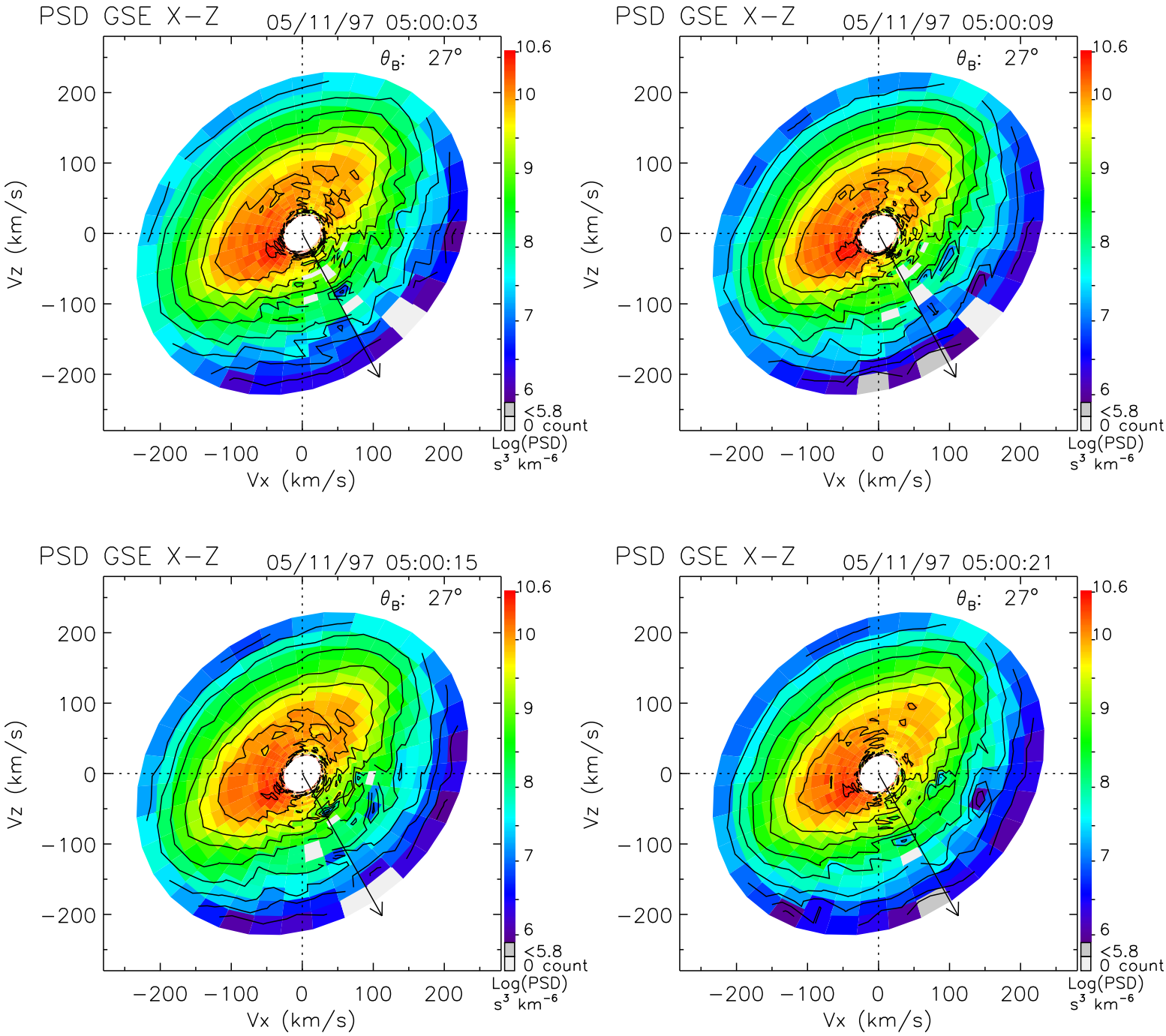
PSD GSE X−Z
05/11/97 05:00:03
θ_B: 27°
PSD GSE X−Z
05/11/97 05:00:09
θ_B: 27°
PSD GSE X−Z
05/11/97 05:00:15
θ_B: 27°
PSD GSE X−Z
05/11/97 05:00:21
θ_B: 27°
Vz (km/s)
Vx (km/s)
200
100
0
−100
−200
10.6
10
9
8
7
6
<5.8
0 count
Log(PSD)
s³ km⁻⁶

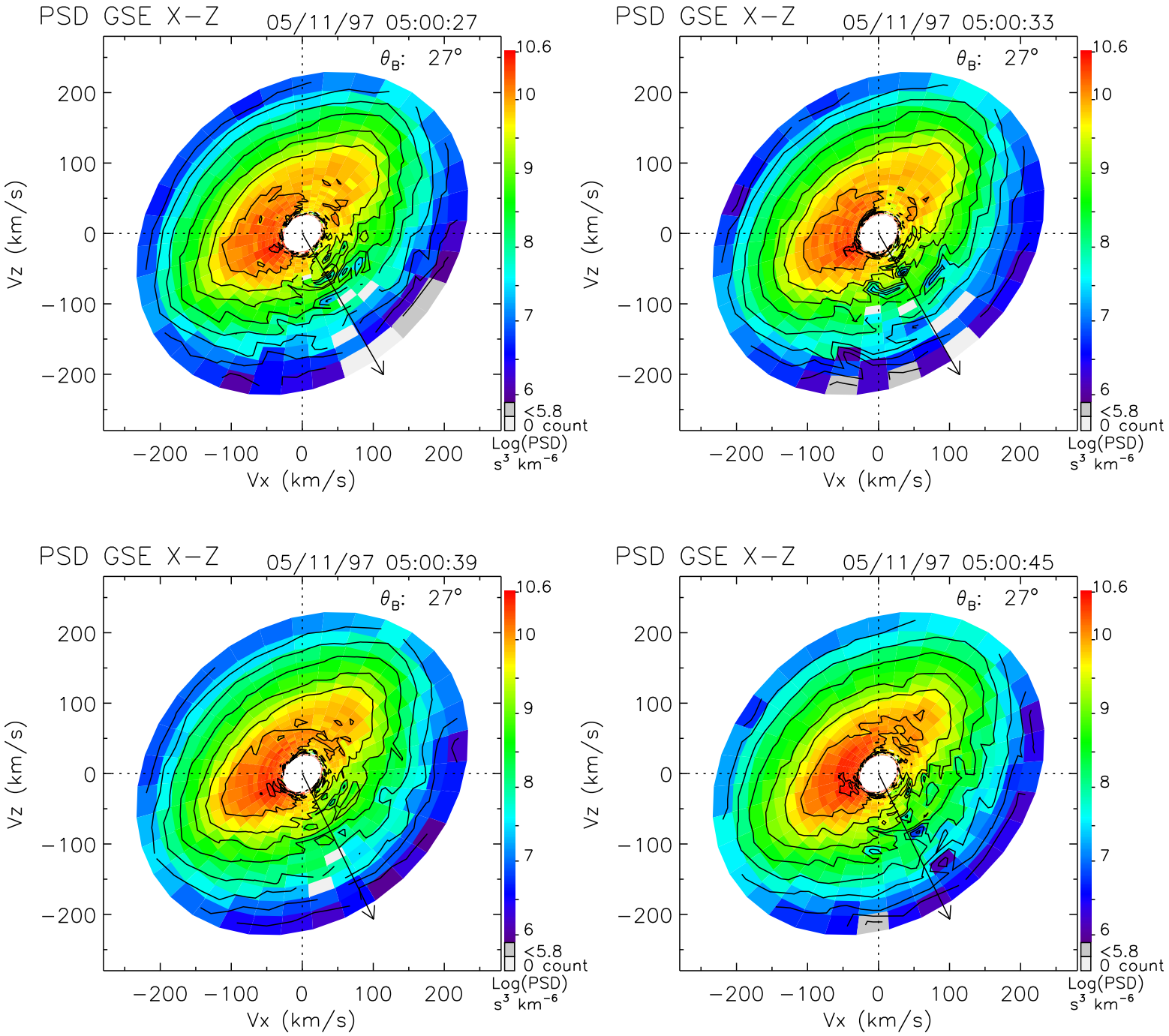
PSD GSE X−Z
05/11/97 05:00:27
θ_B: 27°
PSD GSE X−Z
05/11/97 05:00:33
θ_B: 27°
PSD GSE X−Z
05/11/97 05:00:39
θ_B: 27°
PSD GSE X−Z
05/11/97 05:00:45
θ_B: 27°
Vz (km/s)
Vx (km/s)
200
100
0
−100
−200
10.6
10
9
8
7
6
<5.8
0 count
Log(PSD)
s³ km⁻⁶

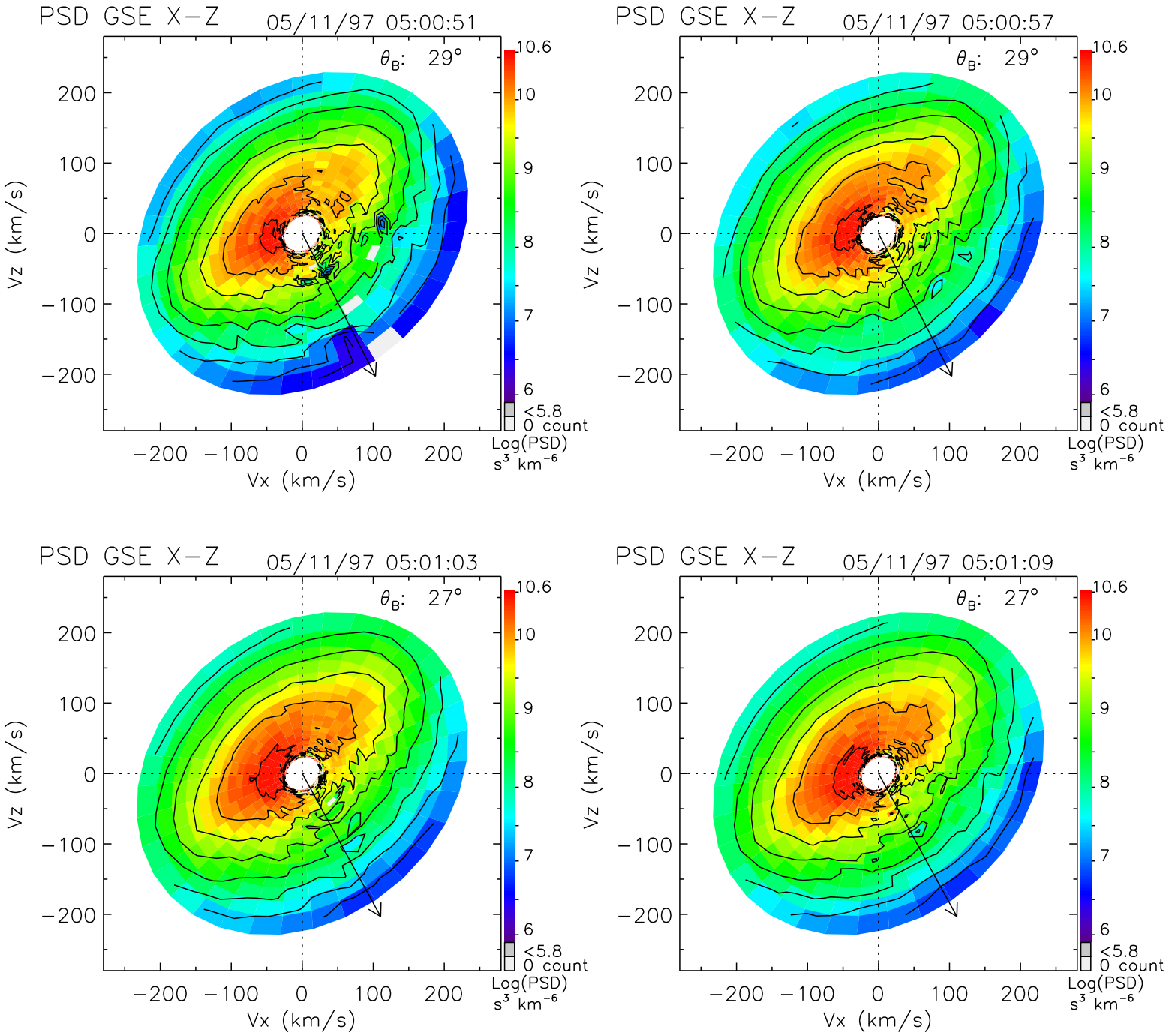
PSD GSE X−Z
05/11/97 05:00:51
θ_B: 29°
PSD GSE X−Z
05/11/97 05:00:57
θ_B: 29°
PSD GSE X−Z
05/11/97 05:01:03
θ_B: 27°
PSD GSE X−Z
05/11/97 05:01:09
θ_B: 27°
Vz (km/s)
Vx (km/s)
200
100
0
−100
−200
10.6
10
9
8
7
6
<5.8
0 count
Log(PSD)
s³ km⁻⁶

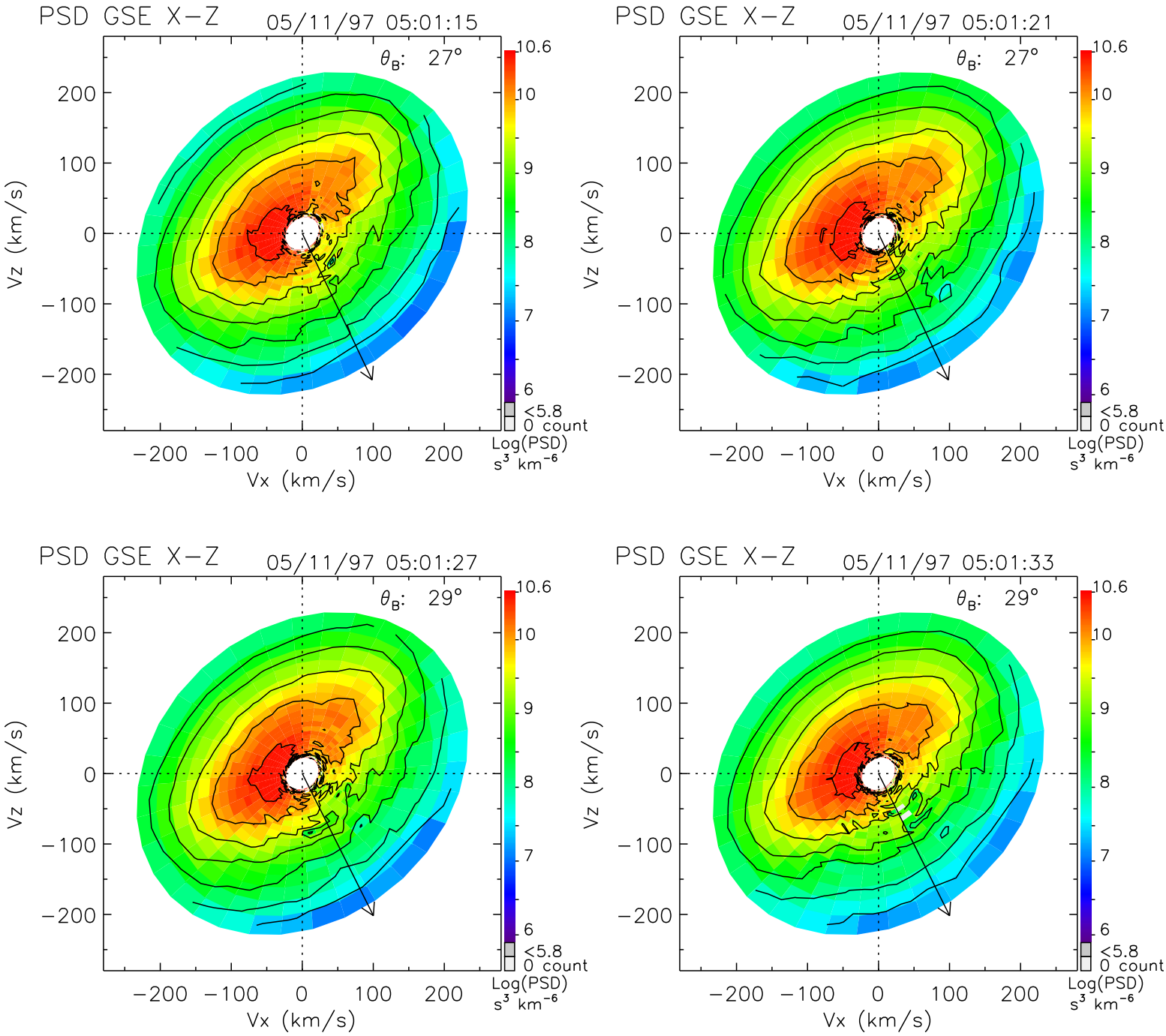
PSD GSE X−Z
05/11/97 05:01:15
θ_B: 27°
PSD GSE X−Z
05/11/97 05:01:21
θ_B: 27°
PSD GSE X−Z
05/11/97 05:01:27
θ_B: 29°
PSD GSE X−Z
05/11/97 05:01:33
θ_B: 29°
Vz (km/s)
Vx (km/s)
200
100
0
−100
−200
10.6
10
9
8
7
6
<5.8
0 count
Log(PSD)
s³ km⁻⁶

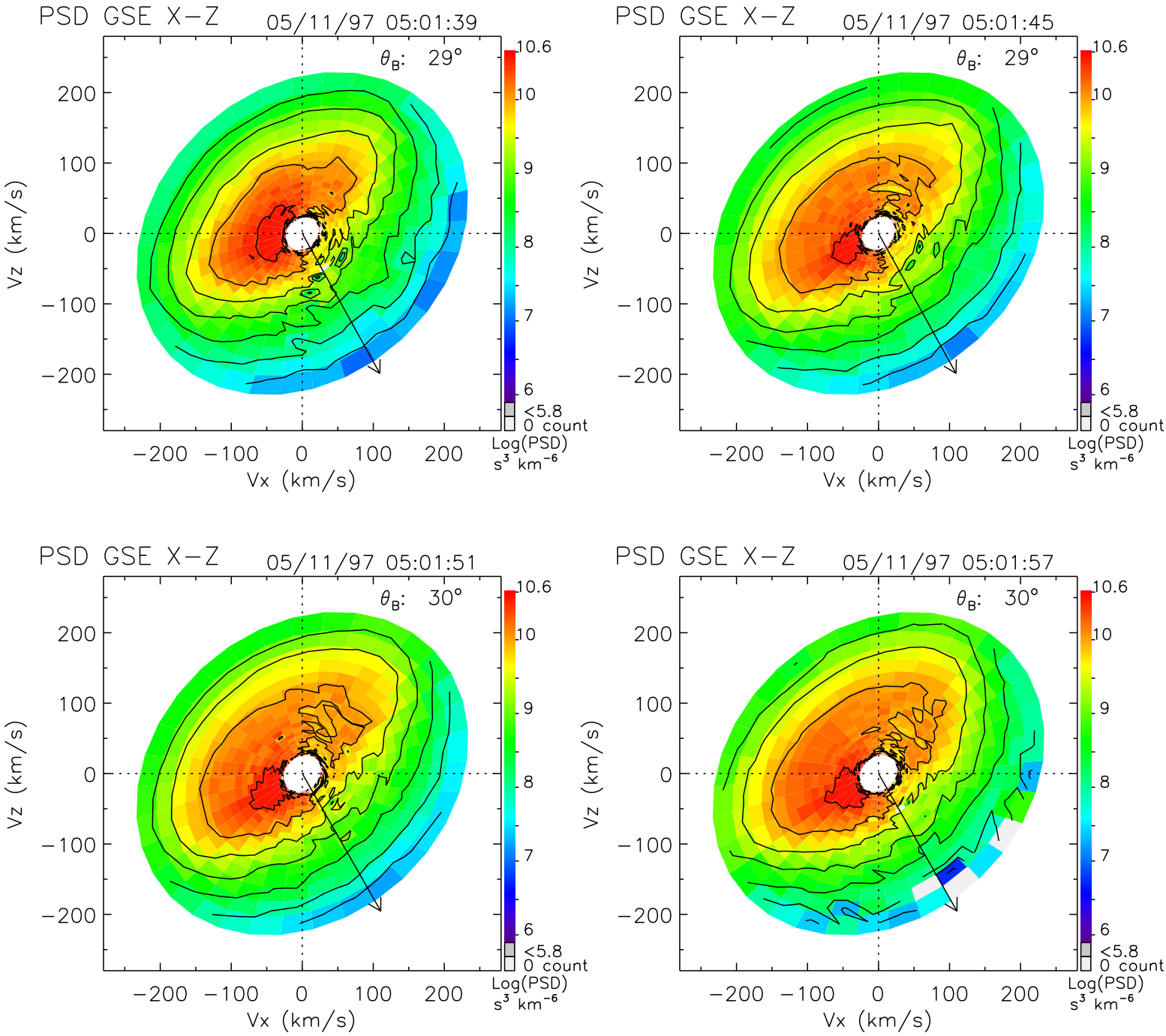
PSD GSE X−Z
05/11/97 05:01:39
θ_B: 29°
PSD GSE X−Z
05/11/97 05:01:45
θ_B: 29°
PSD GSE X−Z
05/11/97 05:01:51
θ_B: 30°
PSD GSE X−Z
05/11/97 05:01:57
θ_B: 30°
Vz (km/s)
Vx (km/s)
200
100
0
−100
−200
10.6
10
9
8
7
6
<5.8
0 count
Log(PSD)
s^3 km^{-6}

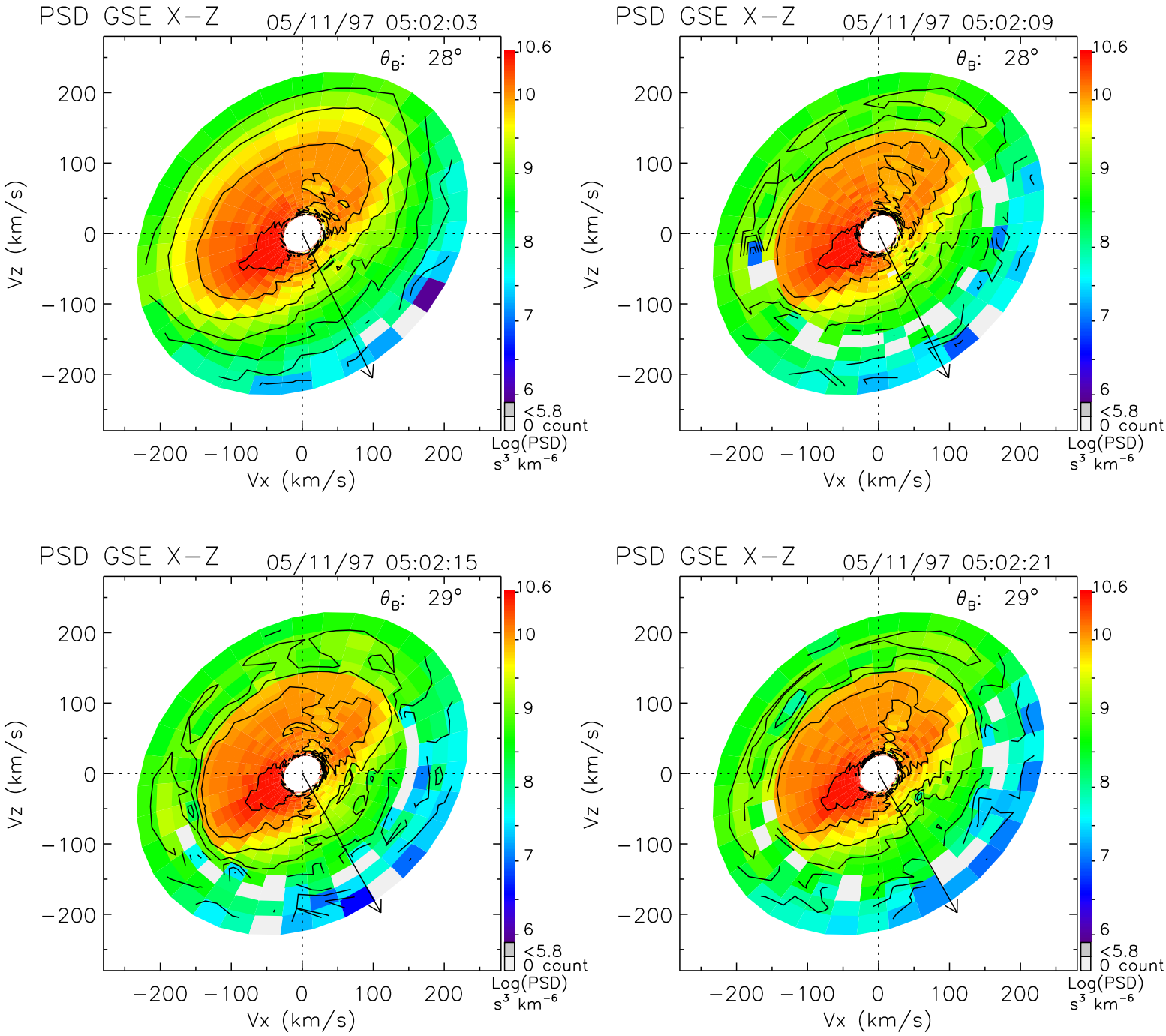
PSD GSE X−Z
05/11/97 05:02:03
θ_B: 28°
PSD GSE X−Z
05/11/97 05:02:09
θ_B: 28°
PSD GSE X−Z
05/11/97 05:02:15
θ_B: 29°
PSD GSE X−Z
05/11/97 05:02:21
θ_B: 29°
Vz (km/s)
Vx (km/s)
200
100
0
−100
−200
10.6
10
9
8
7
6
<5.8
0 count
Log(PSD)
s³ km⁻⁶

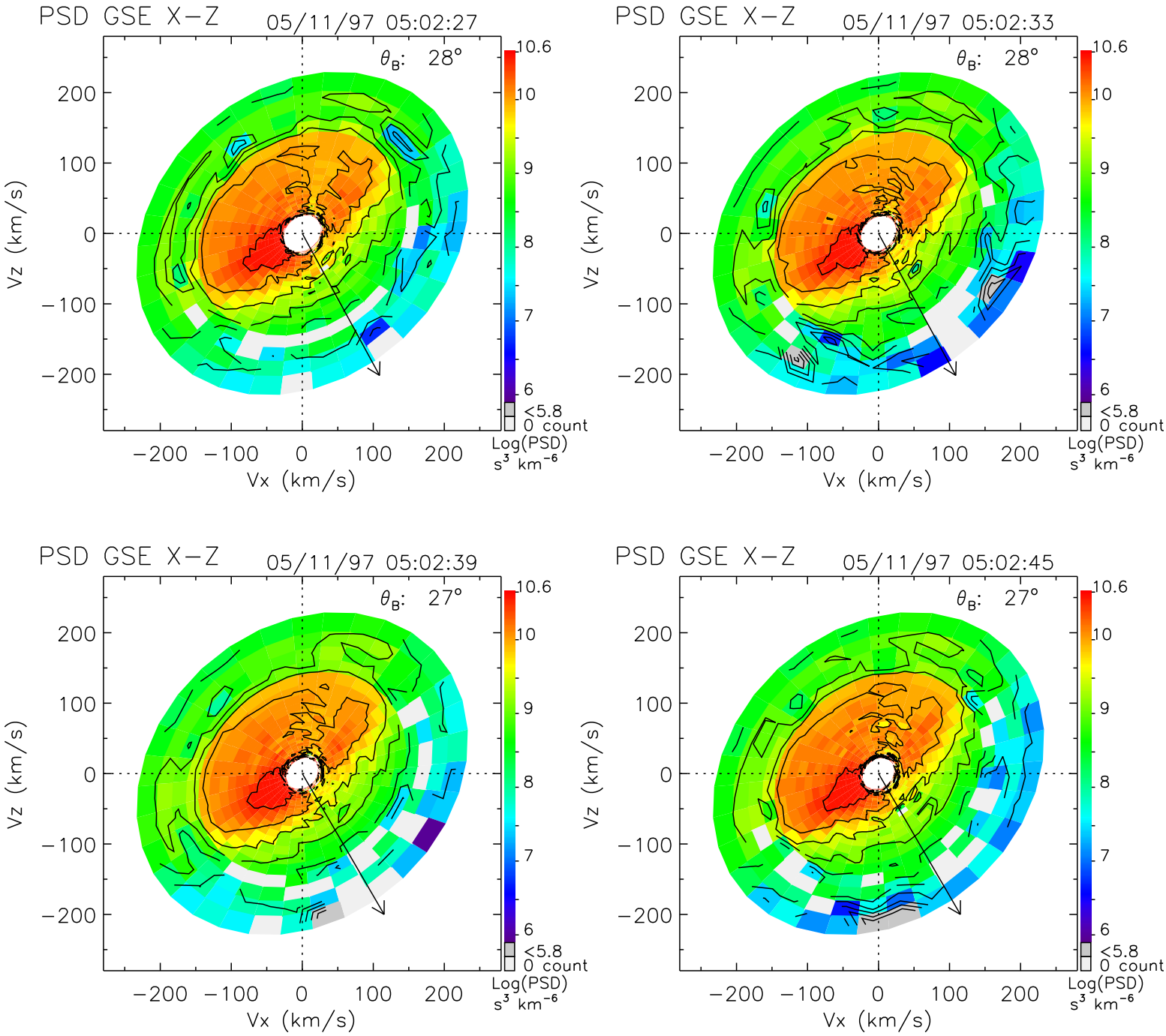
PSD GSE X−Z
05/11/97 05:02:27
θ_B: 28°
PSD GSE X−Z
05/11/97 05:02:33
θ_B: 28°
PSD GSE X−Z
05/11/97 05:02:39
θ_B: 27°
PSD GSE X−Z
05/11/97 05:02:45
θ_B: 27°
Vz (km/s)
Vx (km/s)
200
100
0
−100
−200
10.6
10
9
8
7
6
<5.8
0 count
Log(PSD)
s³ km⁻⁶

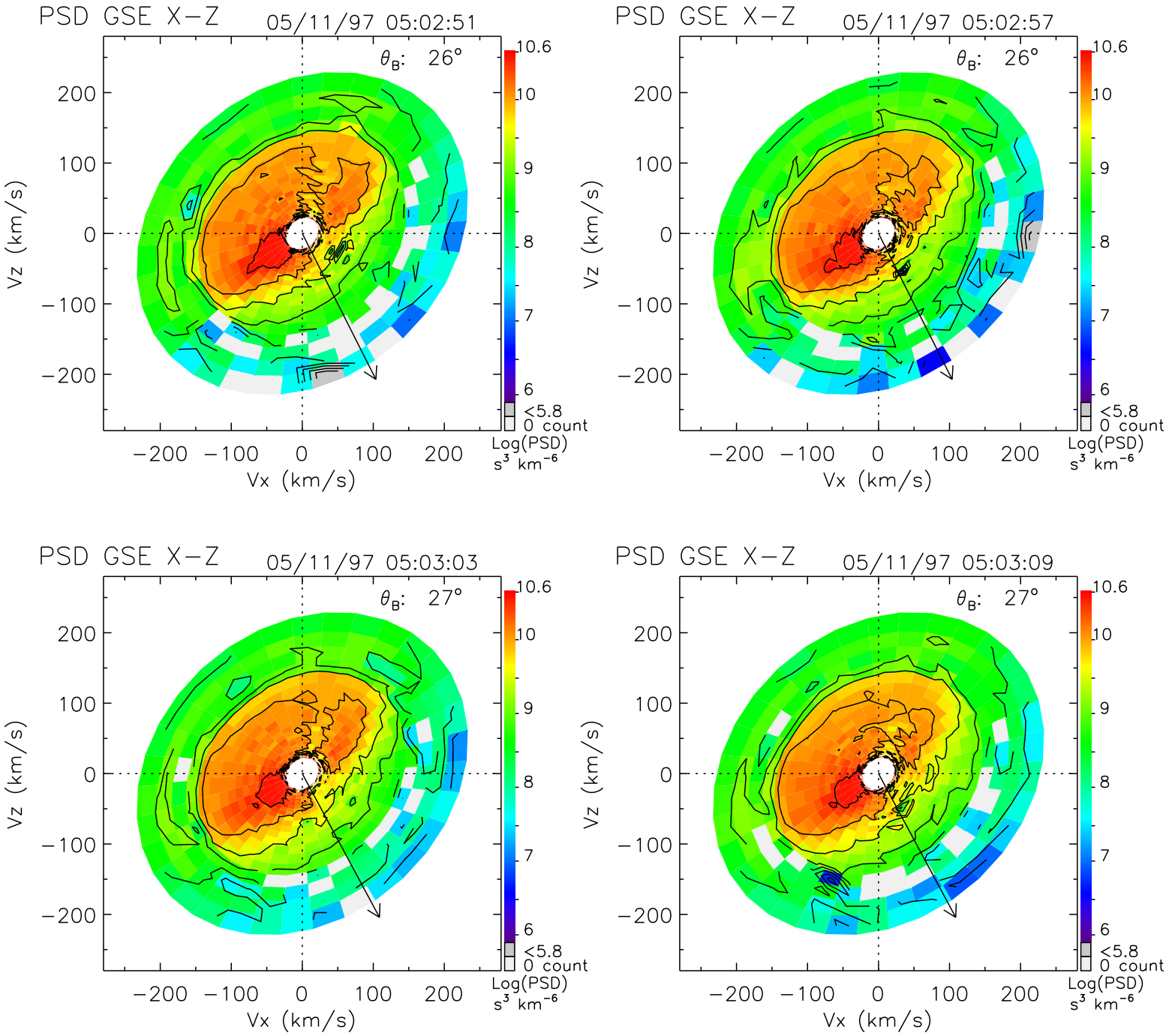
PSD GSE X−Z
05/11/97 05:02:51
θ_B: 26°
PSD GSE X−Z
05/11/97 05:02:57
θ_B: 26°
PSD GSE X−Z
05/11/97 05:03:03
θ_B: 27°
PSD GSE X−Z
05/11/97 05:03:09
θ_B: 27°
Vz (km/s)
Vx (km/s)
200
100
0
−100
−200
10.6
10
9
8
7
6
<5.8
0 count
Log(PSD)
s³ km⁻⁶

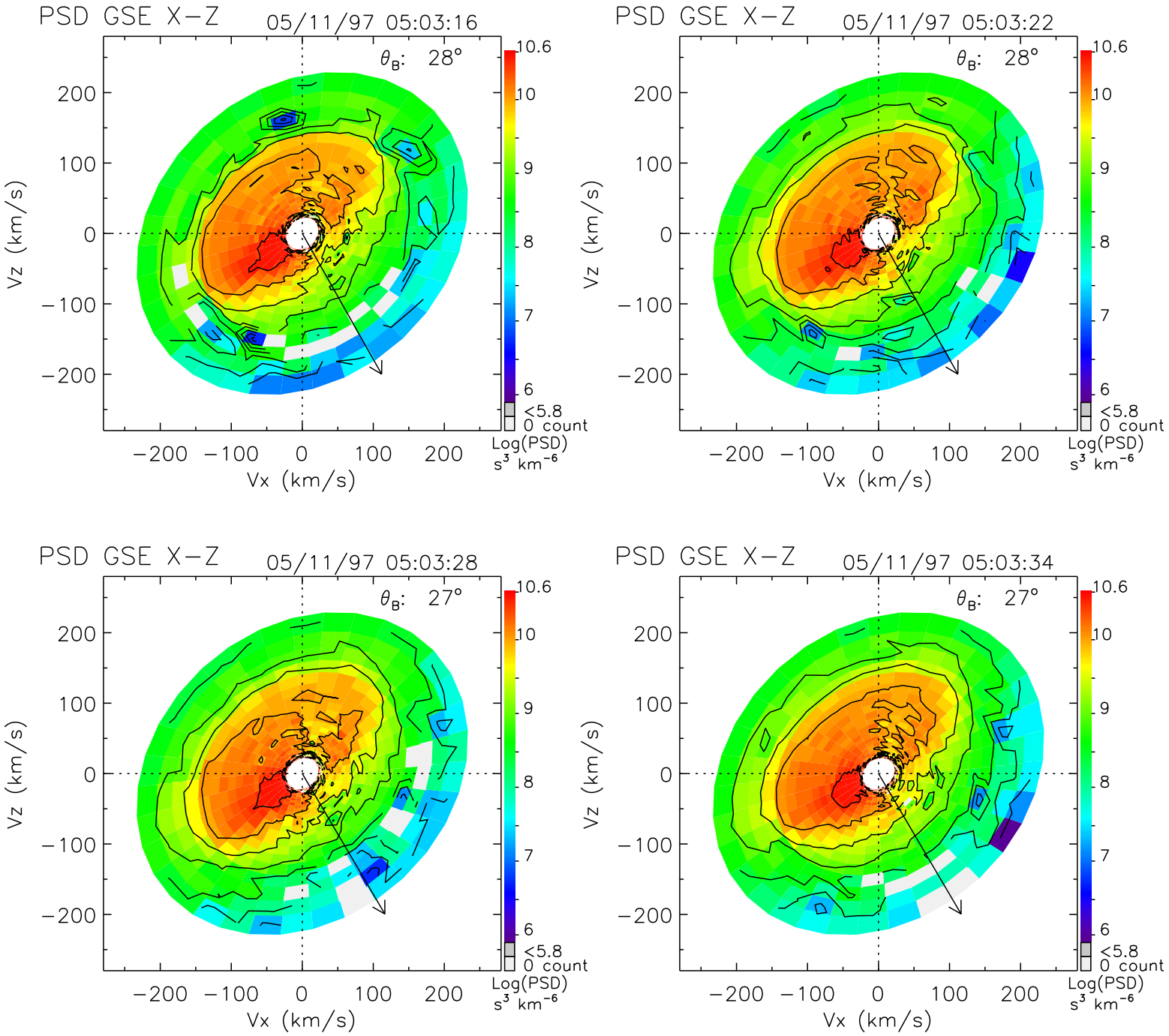
PSD GSE X−Z
05/11/97 05:03:16
θ_B: 28°
PSD GSE X−Z
05/11/97 05:03:22
θ_B: 28°
PSD GSE X−Z
05/11/97 05:03:28
θ_B: 27°
PSD GSE X−Z
05/11/97 05:03:34
θ_B: 27°
Vz (km/s)
Vx (km/s)
200
100
0
−100
−200
10.6
10
9
8
7
6
<5.8
0 count
Log(PSD)
s³ km⁻⁶

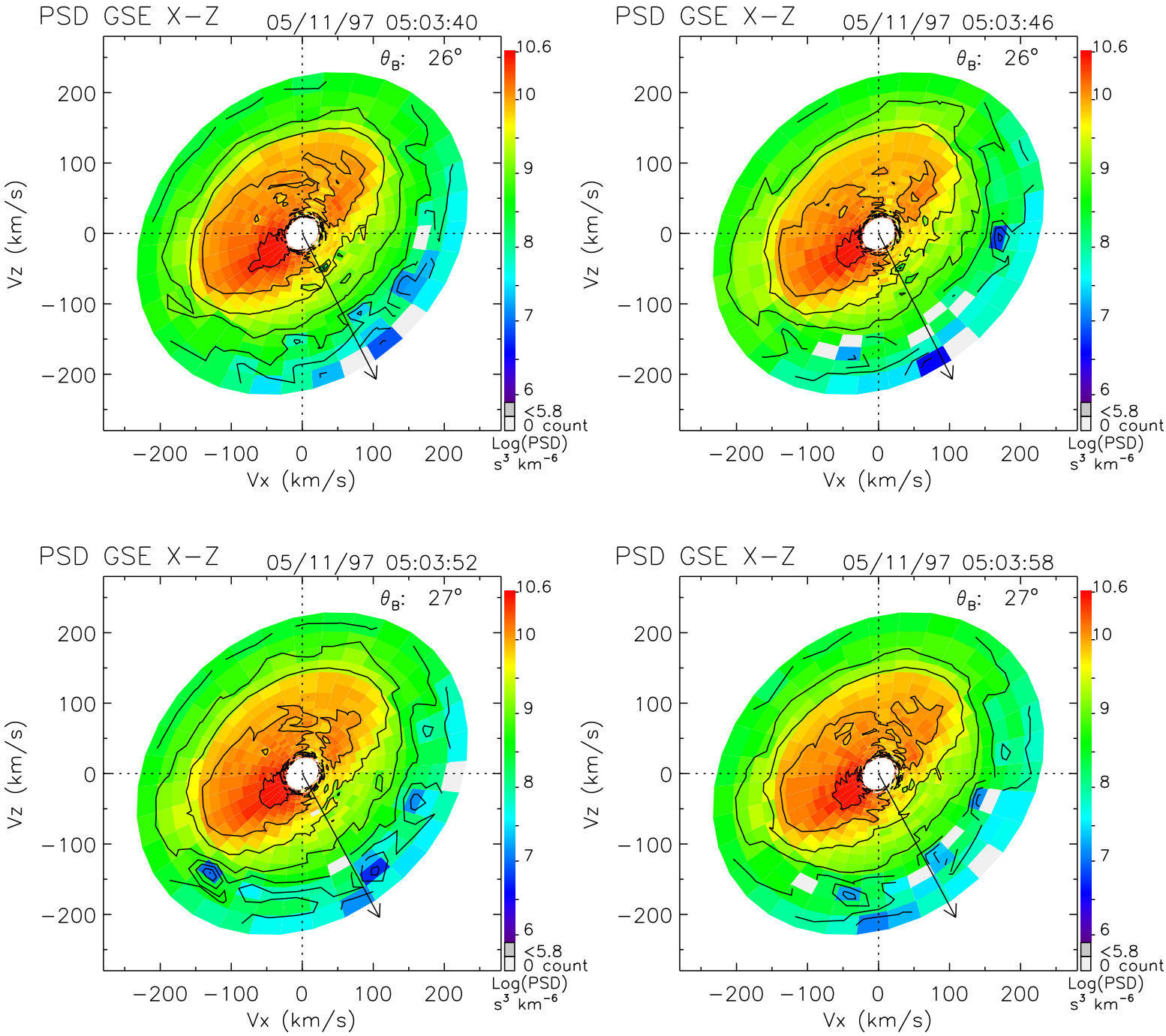
PSD GSE X−Z
05/11/97 05:03:40
θ_B: 26°
PSD GSE X−Z
05/11/97 05:03:46
θ_B: 26°
PSD GSE X−Z
05/11/97 05:03:52
θ_B: 27°
PSD GSE X−Z
05/11/97 05:03:58
θ_B: 27°
Vz (km/s)
Vx (km/s)
200
100
0
−100
−200
10.6
10
9
8
7
6
<5.8
0 count
Log(PSD)
s^3 km^{-6}

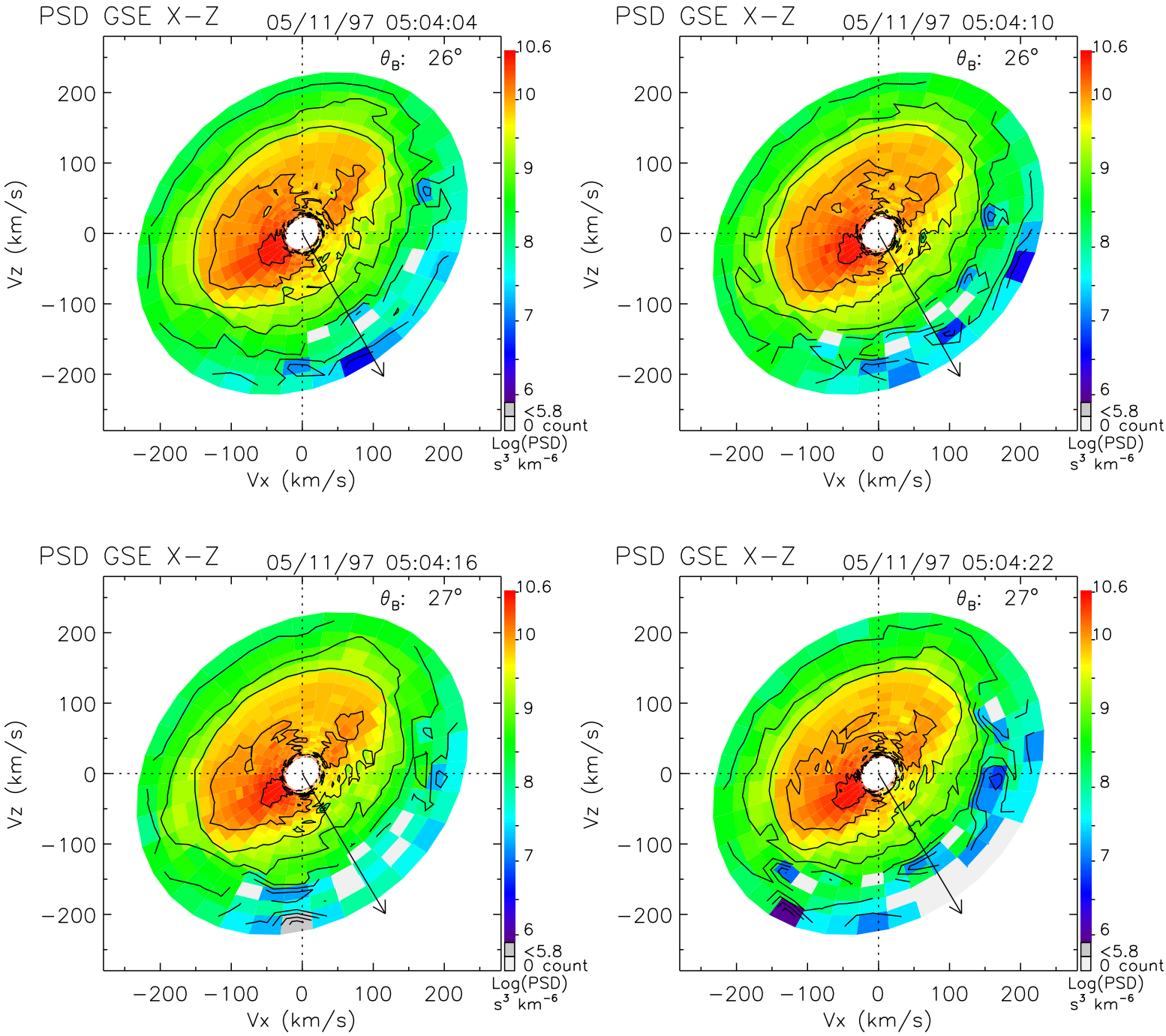
PSD GSE X−Z
05/11/97 05:04:04
θB: 26°
PSD GSE X−Z
05/11/97 05:04:10
θB: 26°
PSD GSE X−Z
05/11/97 05:04:16
θB: 27°
PSD GSE X−Z
05/11/97 05:04:22
θB: 27°
Vz (km/s)
Vx (km/s)
200
100
0
−100
−200
10.6
10
9
8
7
6
<5.8
0 count
Log(PSD)
s³ km⁻⁶

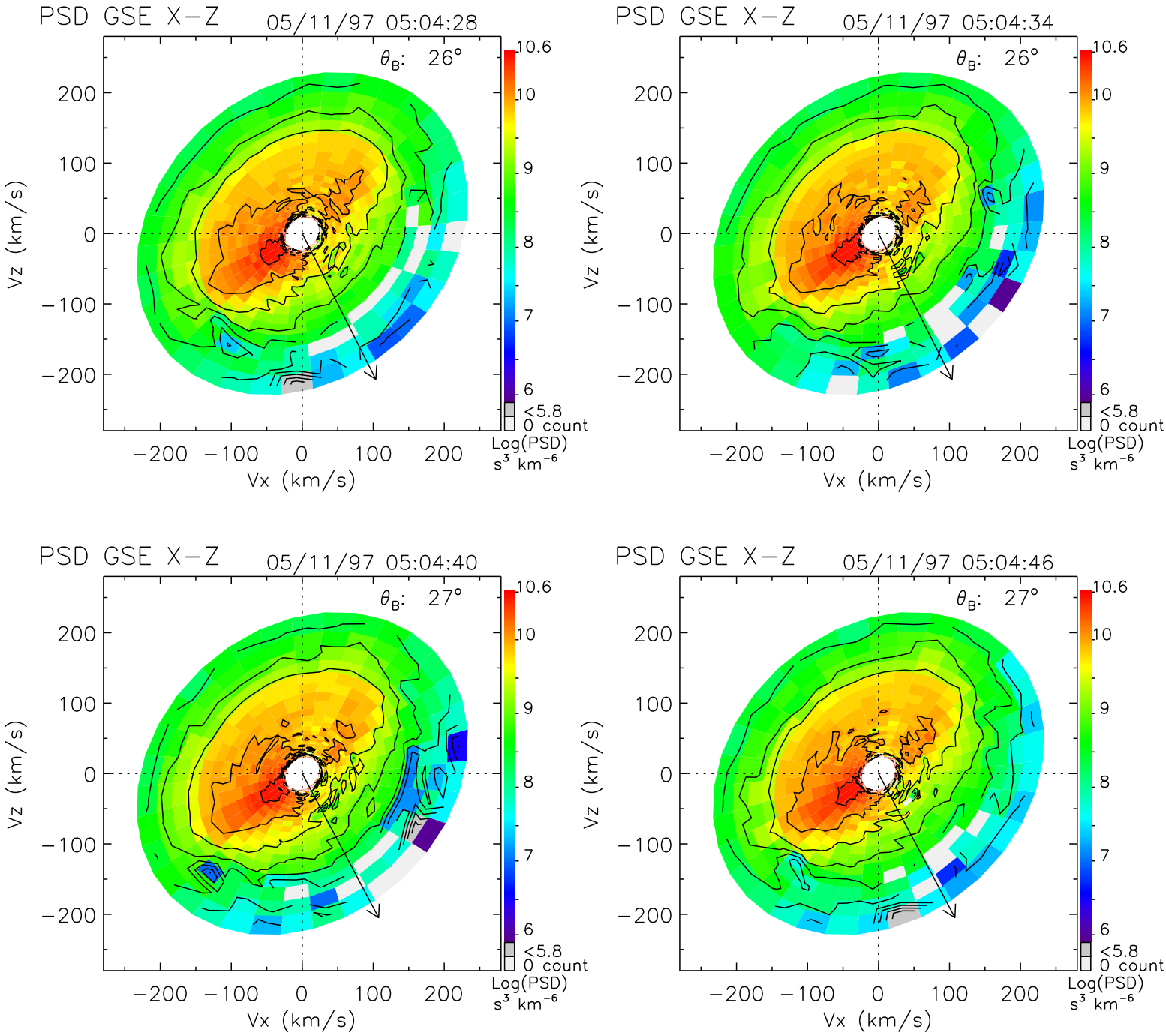
PSD GSE X−Z
05/11/97 05:04:28
θ_B: 26°
PSD GSE X−Z
05/11/97 05:04:34
θ_B: 26°
PSD GSE X−Z
05/11/97 05:04:40
θ_B: 27°
PSD GSE X−Z
05/11/97 05:04:46
θ_B: 27°
Vz (km/s)
Vx (km/s)
200
100
0
−100
−200
10.6
10
9
8
7
6
<5.8
0 count
Log(PSD)
s³ km⁻⁶

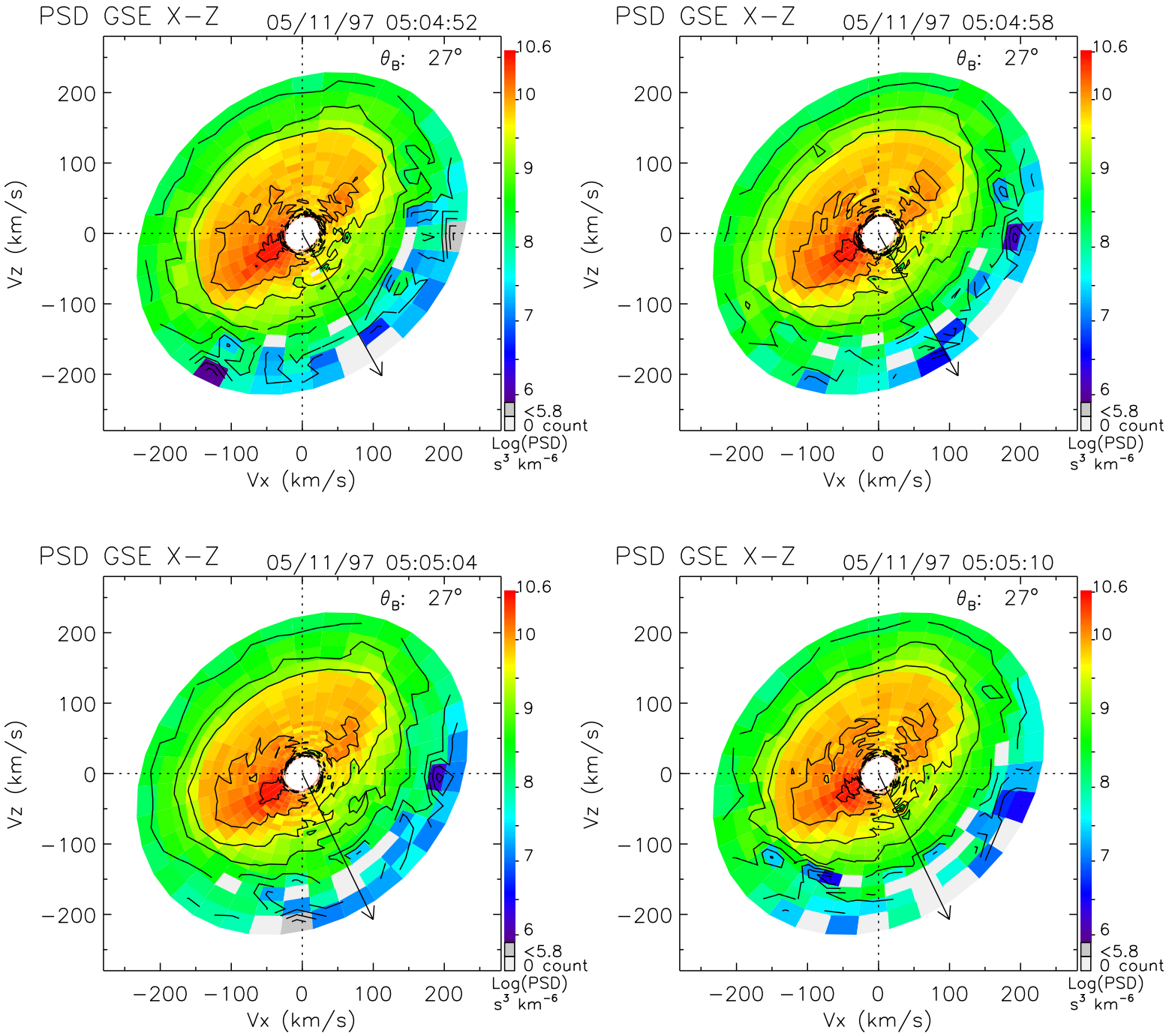
PSD GSE X−Z
05/11/97 05:04:52
θ_B: 27°
PSD GSE X−Z
05/11/97 05:04:58
θ_B: 27°
PSD GSE X−Z
05/11/97 05:05:04
θ_B: 27°
PSD GSE X−Z
05/11/97 05:05:10
θ_B: 27°
Vz (km/s)
Vx (km/s)
200
100
0
−100
−200
10.6
10
9
8
7
6
<5.8
0 count
Log(PSD)
s³ km⁻⁶

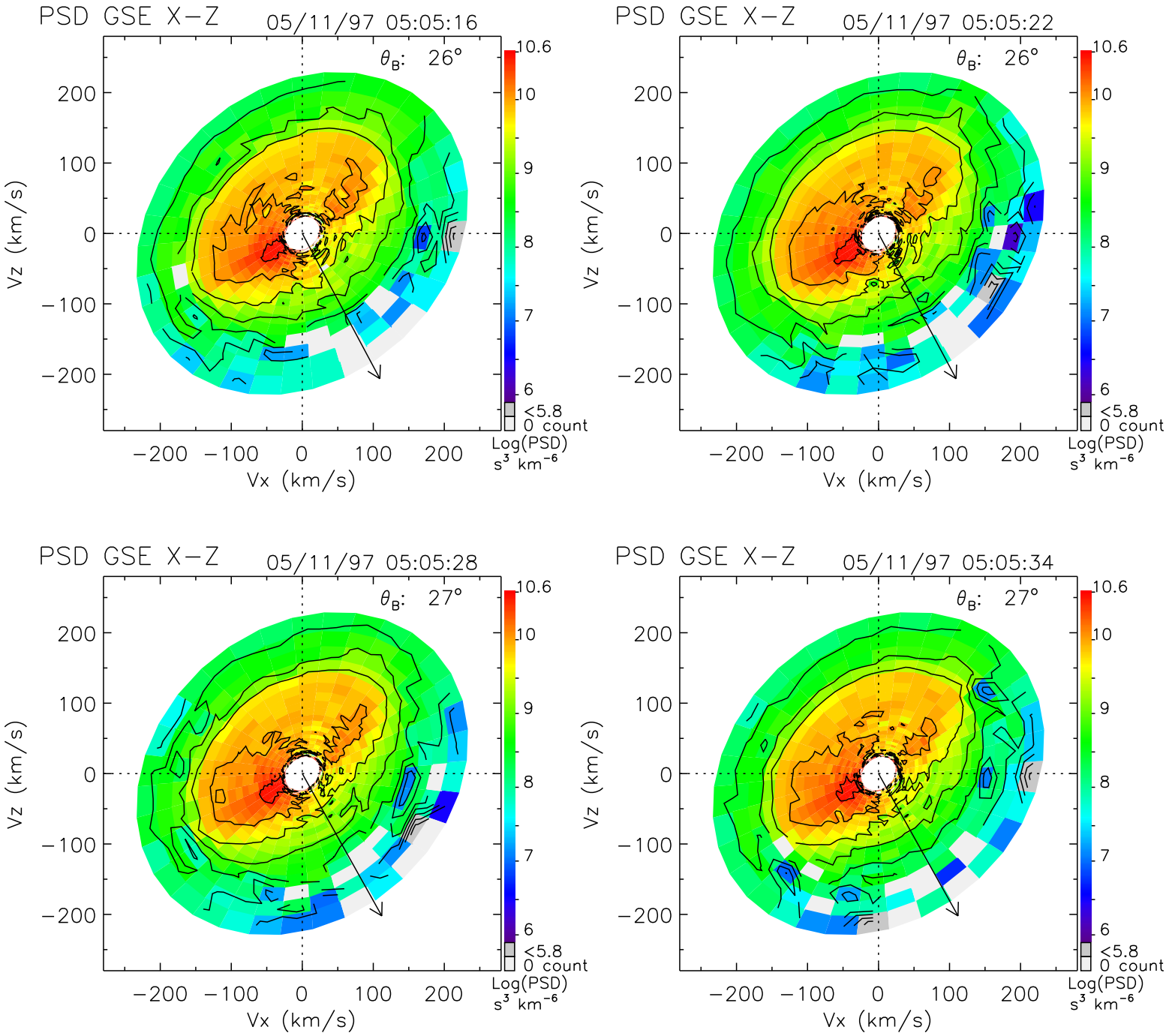
PSD GSE X−Z
05/11/97 05:05:16
θ_B: 26°
PSD GSE X−Z
05/11/97 05:05:22
θ_B: 26°
PSD GSE X−Z
05/11/97 05:05:28
θ_B: 27°
PSD GSE X−Z
05/11/97 05:05:34
θ_B: 27°
Vz (km/s)
Vx (km/s)
200
100
0
−100
−200
10.6
10
9
8
7
6
<5.8
0 count
Log(PSD)
s³ km⁻⁶

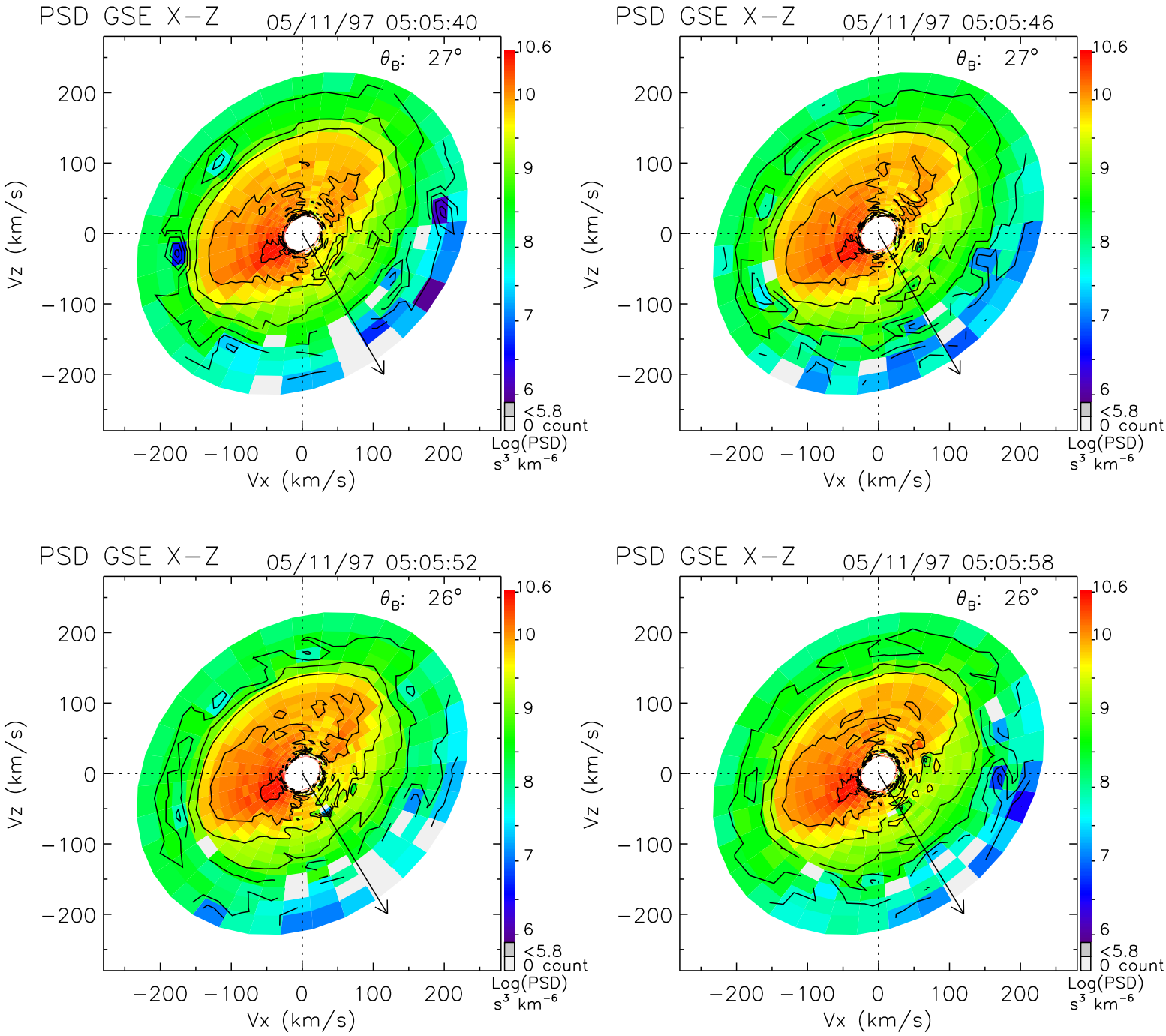
PSD GSE X−Z
05/11/97 05:05:40
θ_B: 27°
PSD GSE X−Z
05/11/97 05:05:46
θ_B: 27°
PSD GSE X−Z
05/11/97 05:05:52
θ_B: 26°
PSD GSE X−Z
05/11/97 05:05:58
θ_B: 26°
Vz (km/s)
Vx (km/s)
200
100
0
−100
−200
10.6
10
9
8
7
6
<5.8
0 count
Log(PSD)
s³ km⁻⁶

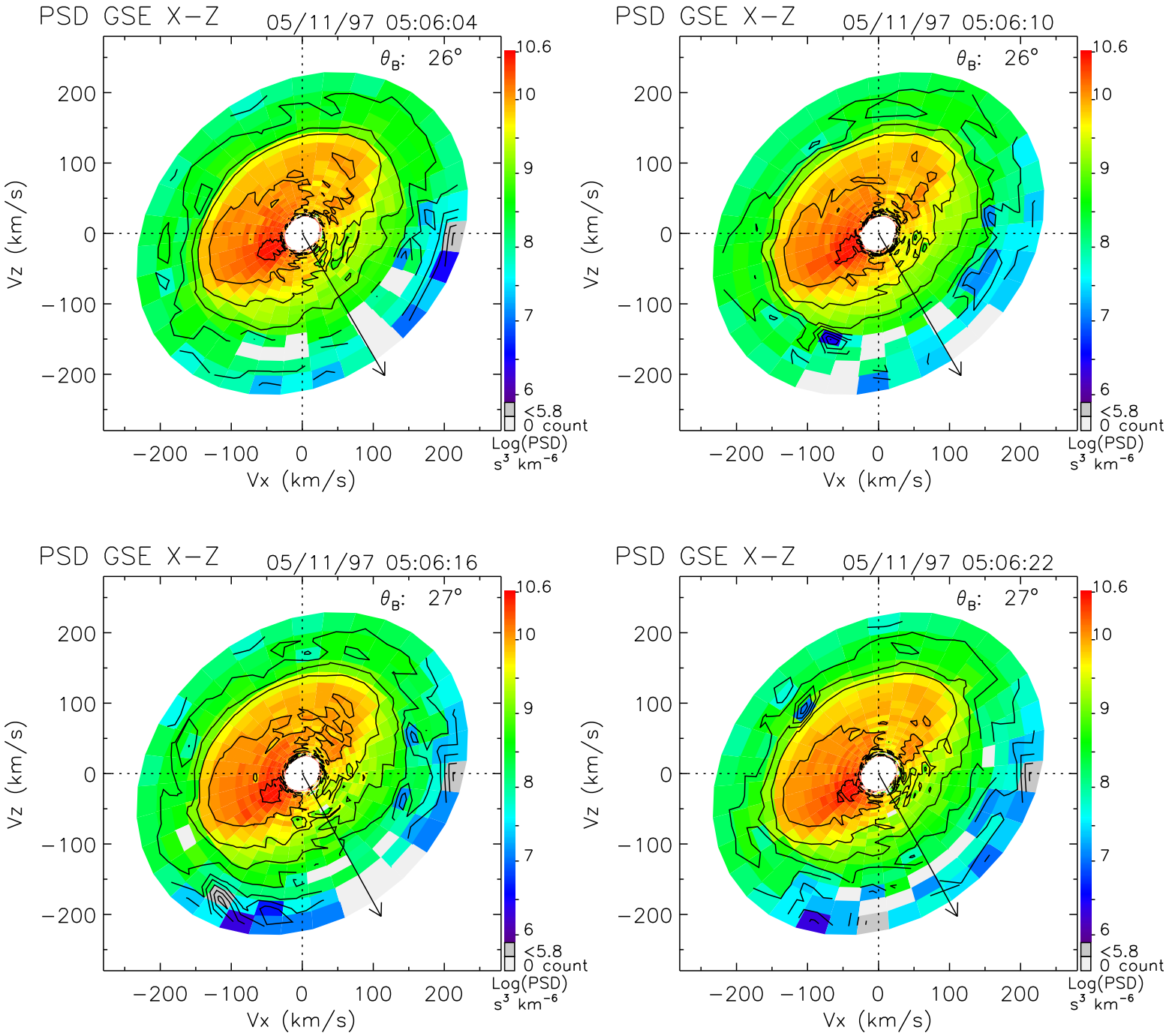
PSD GSE X−Z
05/11/97 05:06:04
θ_B: 26°
PSD GSE X−Z
05/11/97 05:06:10
θ_B: 26°
PSD GSE X−Z
05/11/97 05:06:16
θ_B: 27°
PSD GSE X−Z
05/11/97 05:06:22
θ_B: 27°
Vz (km/s)
Vx (km/s)
200
100
0
−100
−200
10.6
10
9
8
7
6
<5.8
0 count
Log(PSD)
s³ km⁻⁶

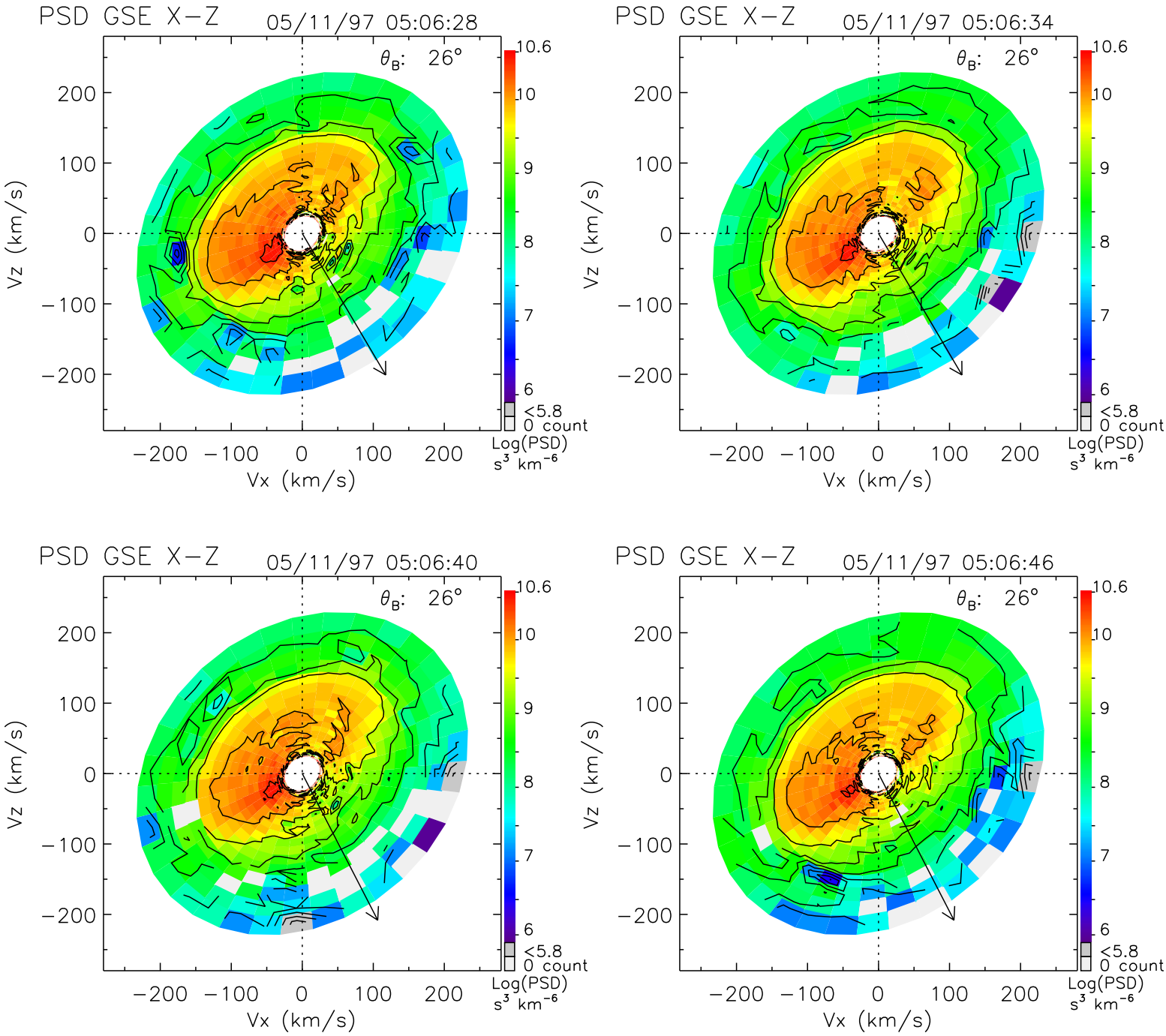
PSD GSE X−Z
05/11/97 05:06:28
θ_B: 26°
PSD GSE X−Z
05/11/97 05:06:34
θ_B: 26°
PSD GSE X−Z
05/11/97 05:06:40
θ_B: 26°
PSD GSE X−Z
05/11/97 05:06:46
θ_B: 26°
Vz (km/s)
Vx (km/s)
200
100
0
−100
−200
10.6
10
9
8
7
6
<5.8
0 count
Log(PSD)
s³ km⁻⁶

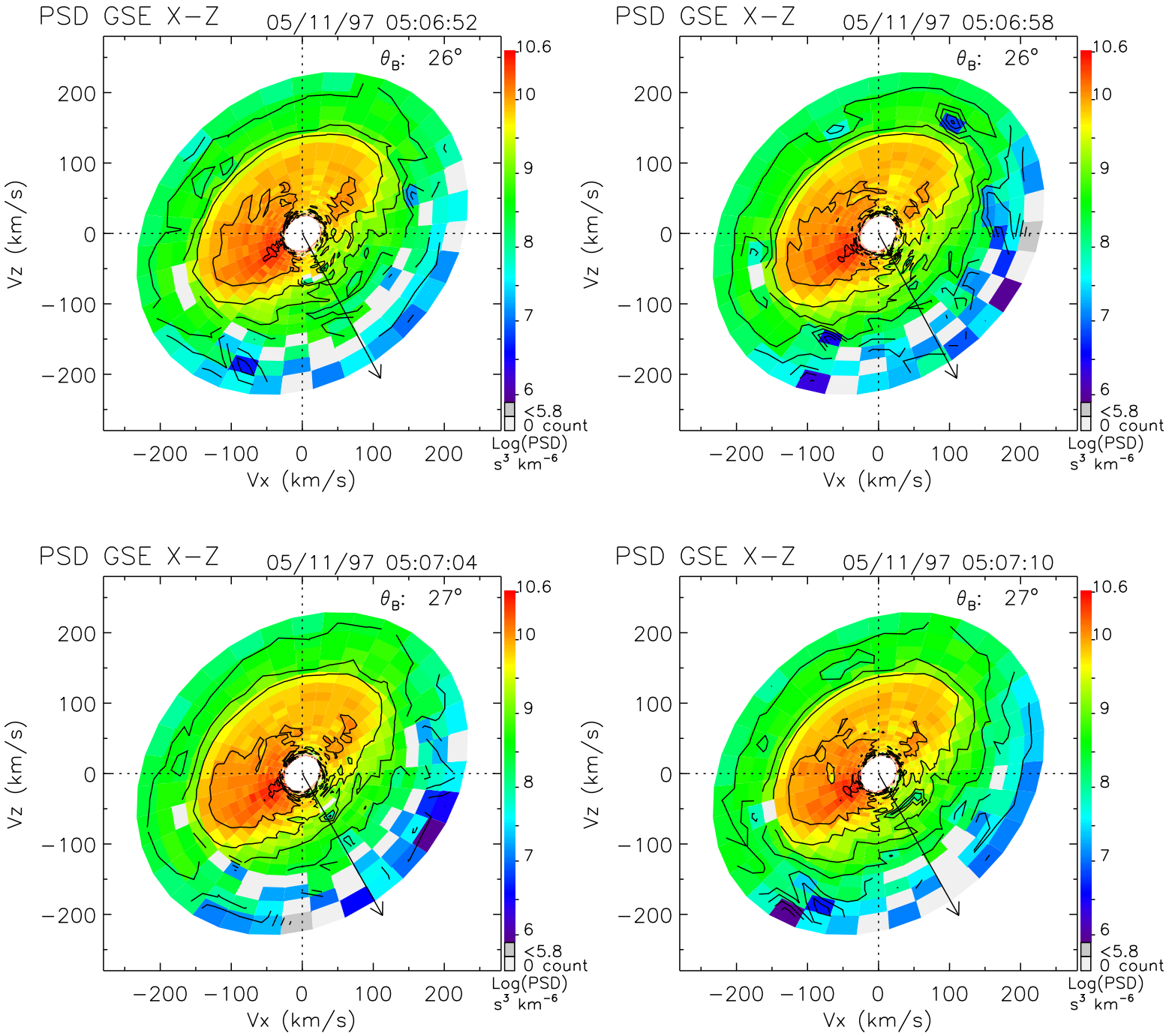
PSD GSE X−Z
05/11/97 05:06:52
θ_B: 26°
PSD GSE X−Z
05/11/97 05:06:58
θ_B: 26°
PSD GSE X−Z
05/11/97 05:07:04
θ_B: 27°
PSD GSE X−Z
05/11/97 05:07:10
θ_B: 27°
Vz (km/s)
Vx (km/s)
200
100
0
−100
−200
10.6
10
9
8
7
6
<5.8
0 count
Log(PSD)
s³ km⁻⁶

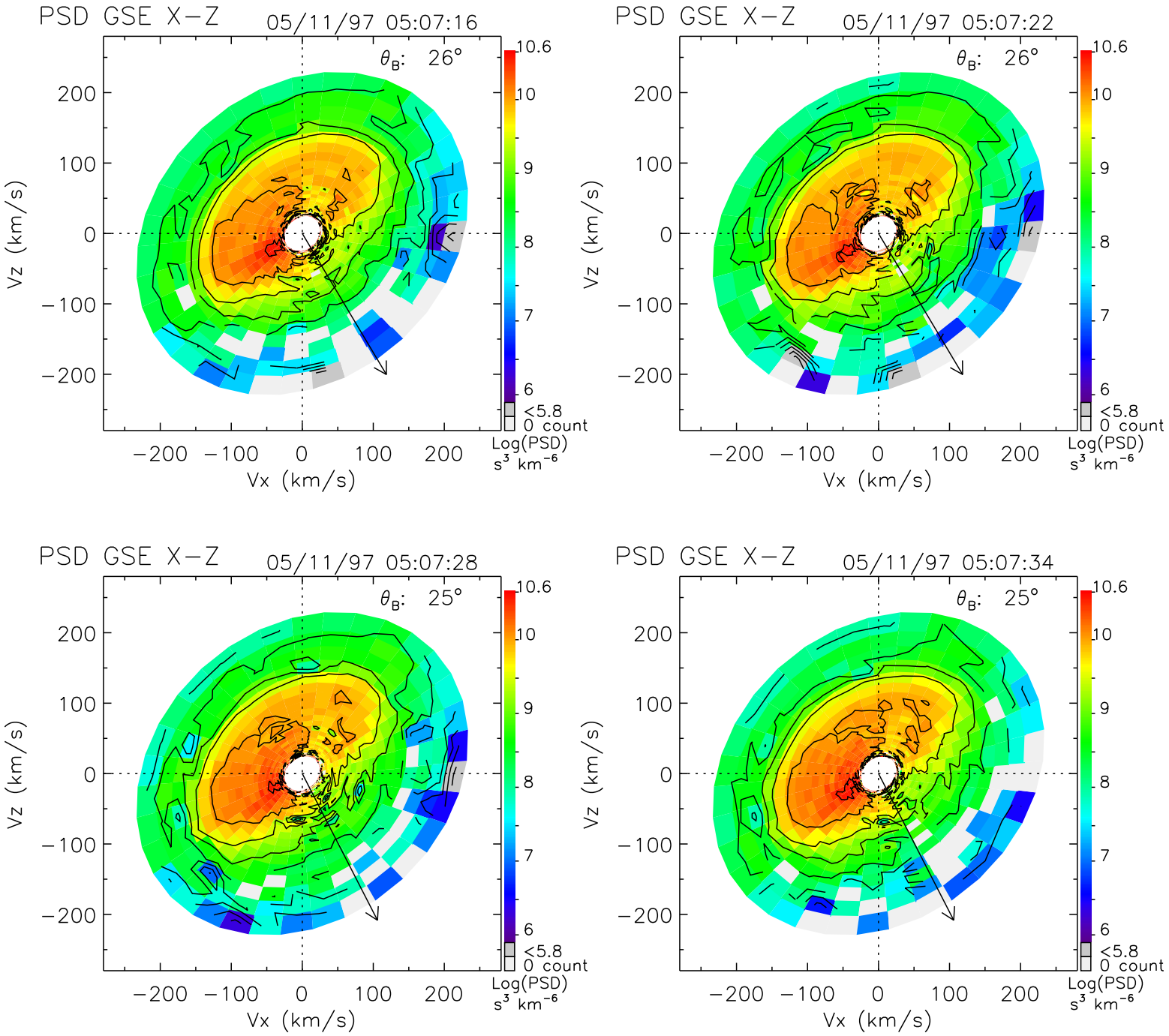
PSD GSE X−Z
05/11/97 05:07:16
θB: 26°
PSD GSE X−Z
05/11/97 05:07:22
θB: 26°
PSD GSE X−Z
05/11/97 05:07:28
θB: 25°
PSD GSE X−Z
05/11/97 05:07:34
θB: 25°
Vz (km/s)
Vx (km/s)
200
100
0
−100
−200
10.6
10
9
8
7
6
<5.8
0 count
Log(PSD)
s³ km⁻⁶

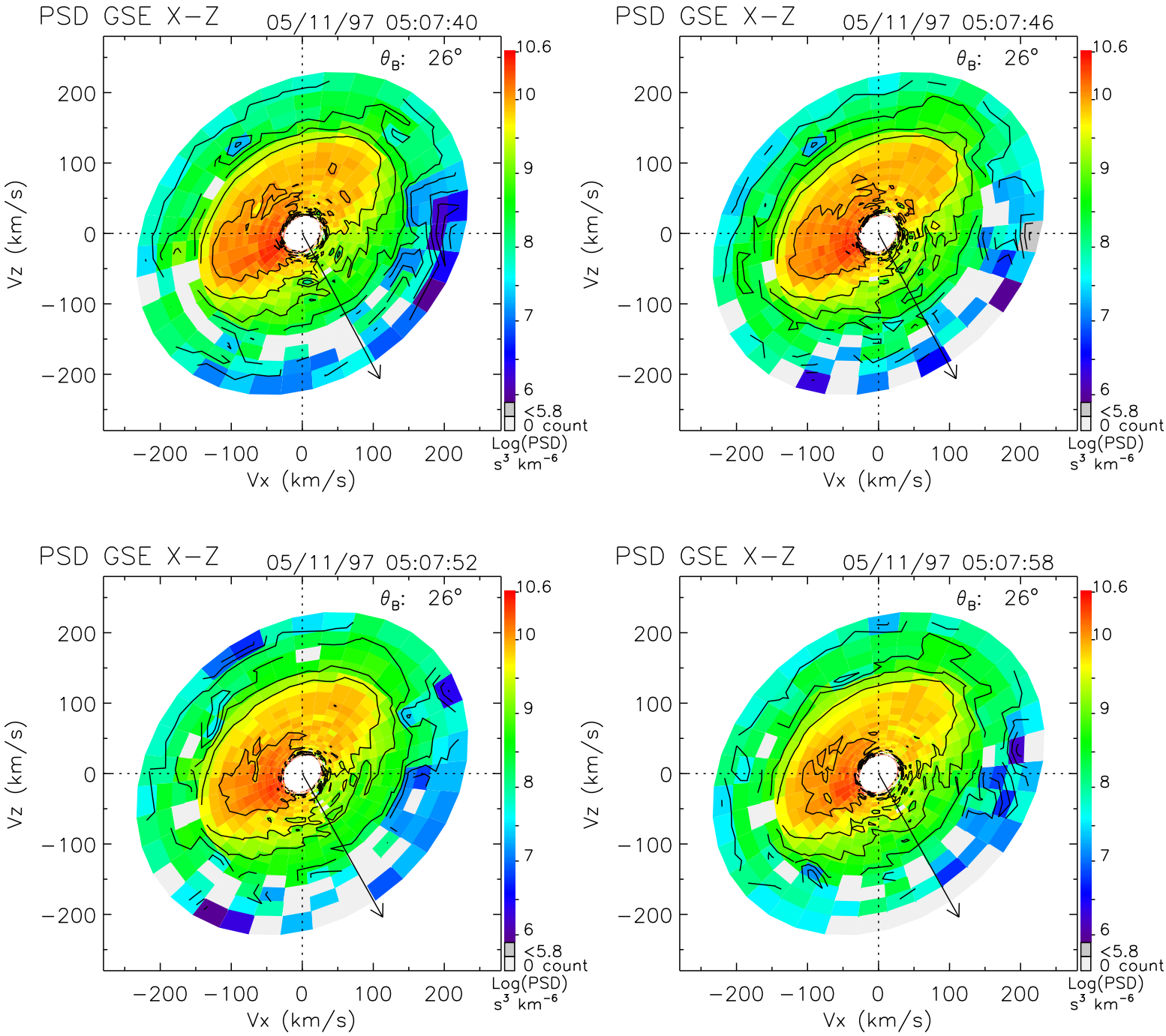
PSD GSE X−Z
05/11/97 05:07:40
θ_B: 26°
PSD GSE X−Z
05/11/97 05:07:46
θ_B: 26°
PSD GSE X−Z
05/11/97 05:07:52
θ_B: 26°
PSD GSE X−Z
05/11/97 05:07:58
θ_B: 26°
Vz (km/s)
Vx (km/s)
200
100
0
−100
−200
10.6
10
9
8
7
6
<5.8
0 count
Log(PSD)
s³ km⁻⁶

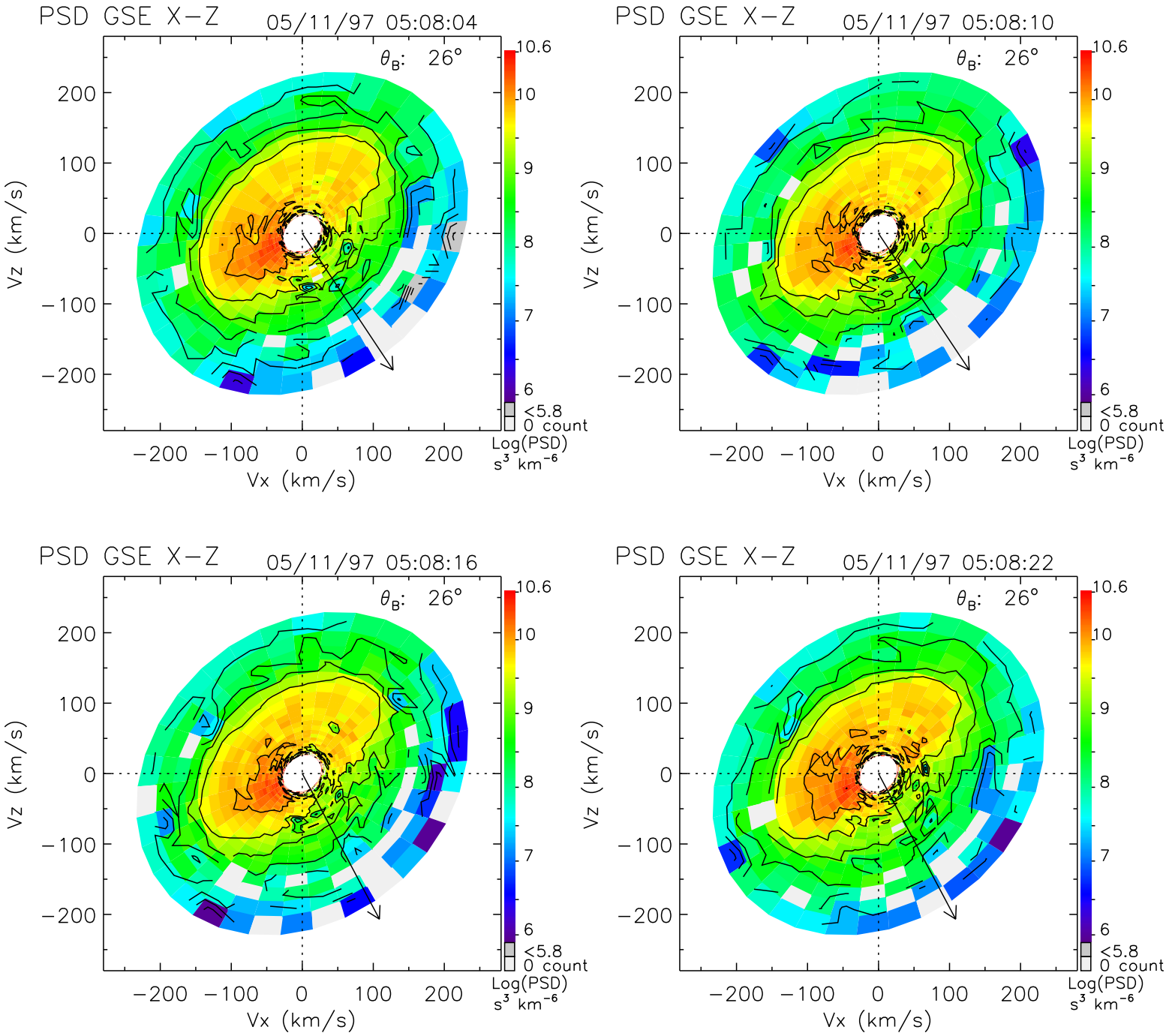
PSD GSE X−Z
05/11/97 05:08:04
θ_B: 26°
PSD GSE X−Z
05/11/97 05:08:10
θ_B: 26°
PSD GSE X−Z
05/11/97 05:08:16
θ_B: 26°
PSD GSE X−Z
05/11/97 05:08:22
θ_B: 26°
Vz (km/s)
Vx (km/s)
200
100
0
−100
−200
10.6
10
9
8
7
6
<5.8
0 count
Log(PSD)
s³ km⁻⁶

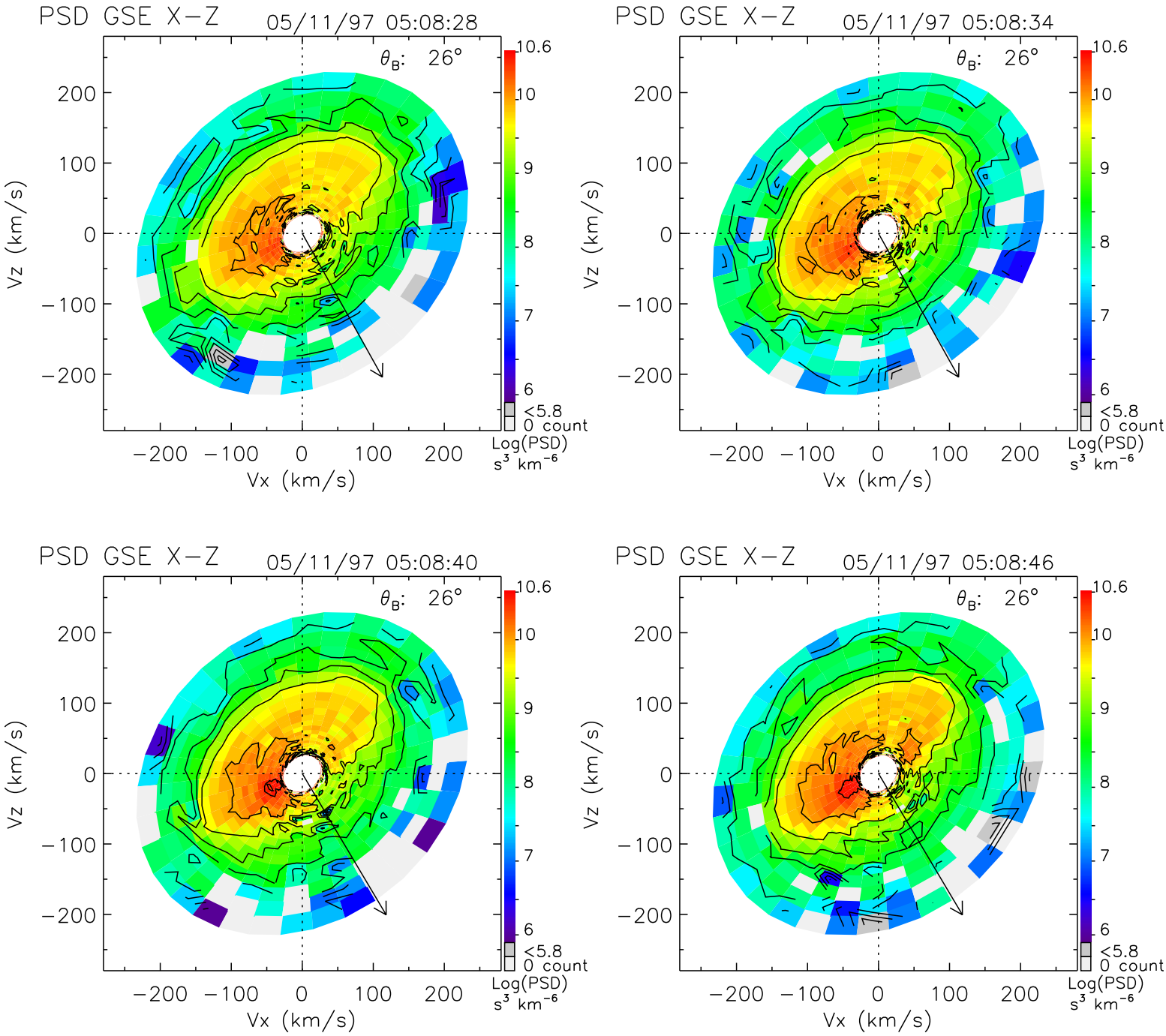
PSD GSE X−Z
05/11/97 05:08:28
θ_B: 26°
PSD GSE X−Z
05/11/97 05:08:34
θ_B: 26°
PSD GSE X−Z
05/11/97 05:08:40
θ_B: 26°
PSD GSE X−Z
05/11/97 05:08:46
θ_B: 26°
Vz (km/s)
Vx (km/s)
200
100
0
−100
−200
10.6
10
9
8
7
6
<5.8
0 count
Log(PSD)
s³ km⁻⁶

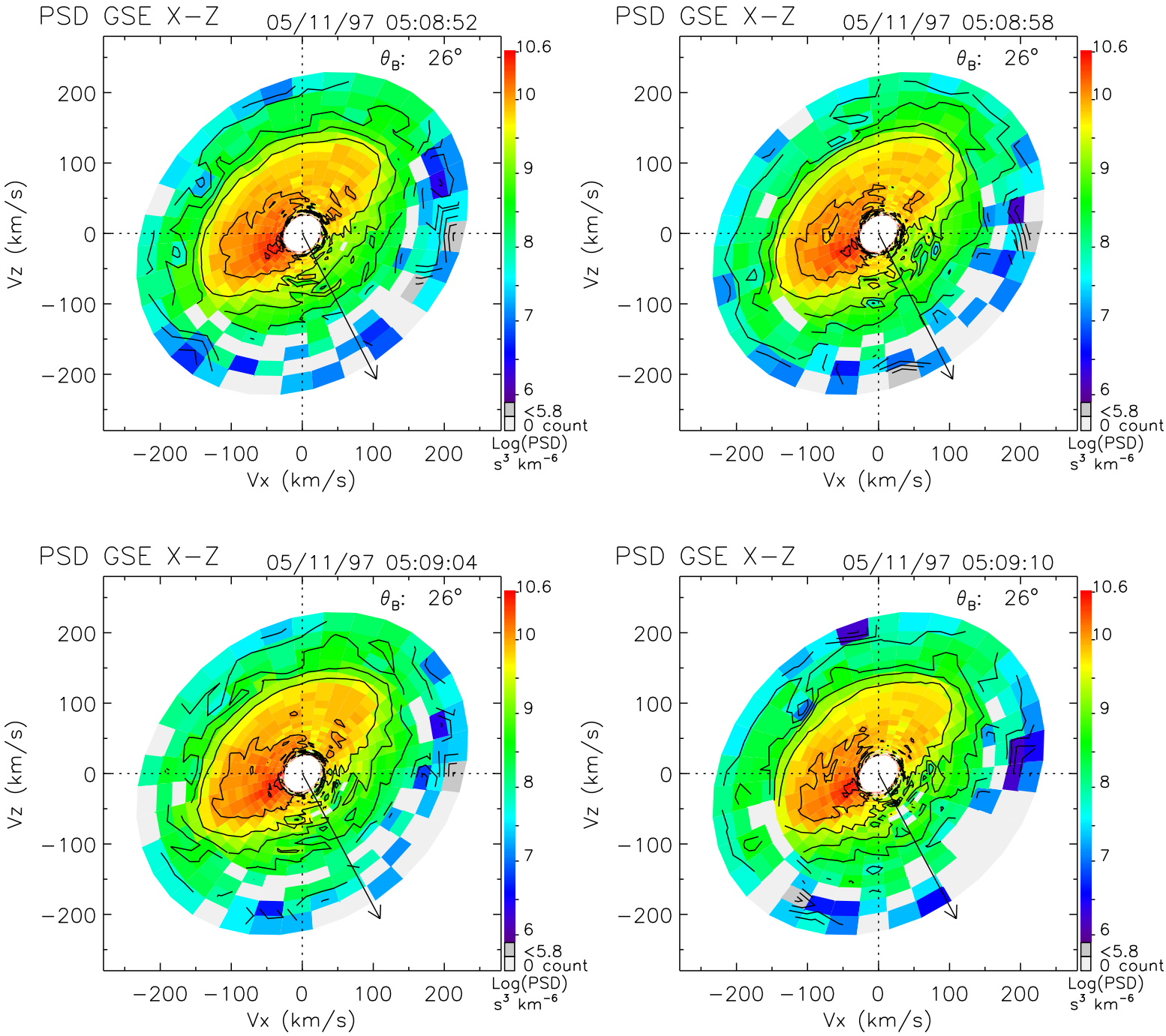
PSD GSE X−Z
05/11/97 05:08:52
θ_B: 26°
PSD GSE X−Z
05/11/97 05:08:58
θ_B: 26°
PSD GSE X−Z
05/11/97 05:09:04
θ_B: 26°
PSD GSE X−Z
05/11/97 05:09:10
θ_B: 26°
Vz (km/s)
Vx (km/s)
200
100
0
−100
−200
10.6
10
9
8
7
6
<5.8
0 count
Log(PSD)
s³ km⁻⁶

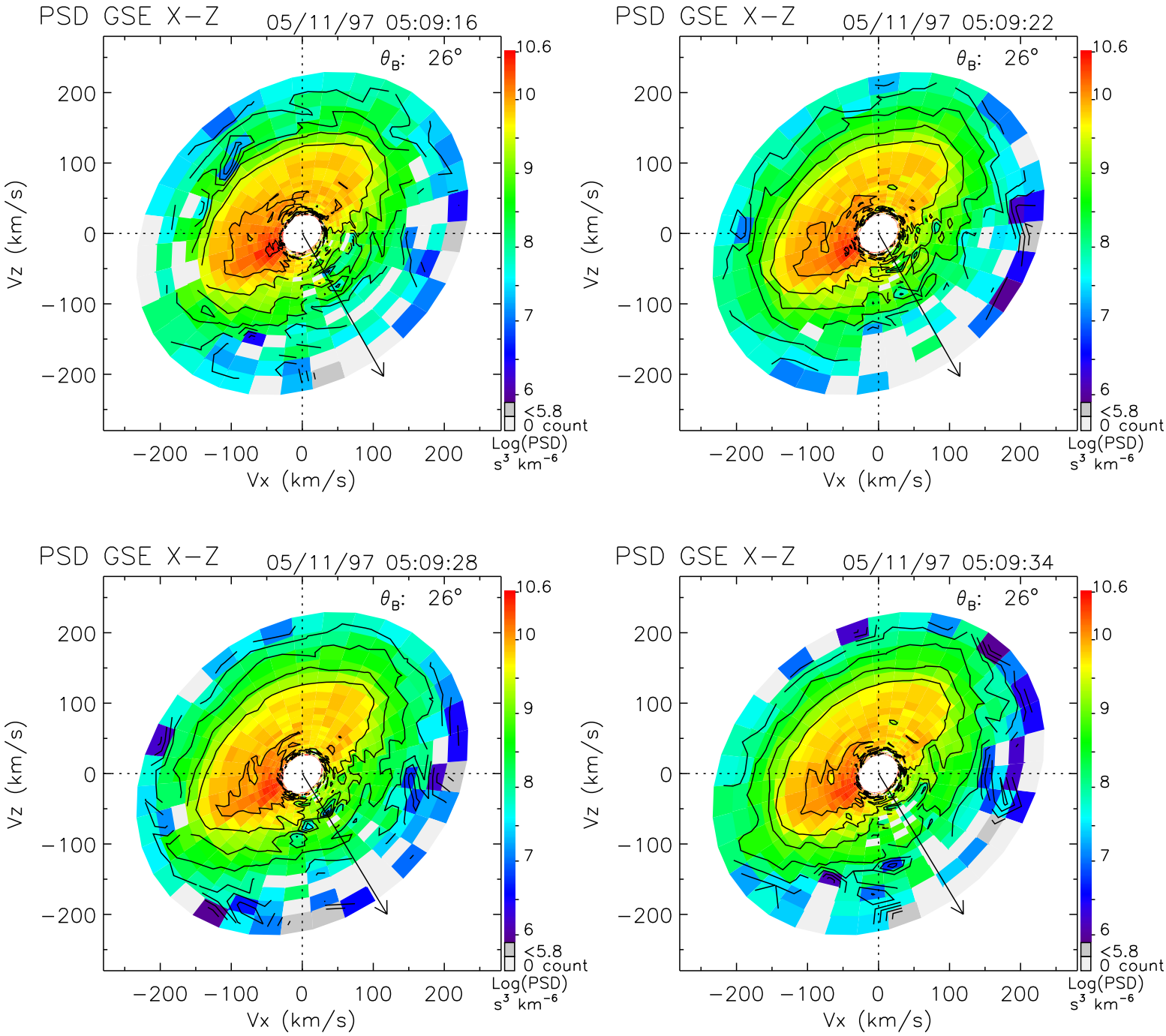
PSD GSE X−Z
05/11/97 05:09:16
θ_B: 26°
PSD GSE X−Z
05/11/97 05:09:22
θ_B: 26°
PSD GSE X−Z
05/11/97 05:09:28
θ_B: 26°
PSD GSE X−Z
05/11/97 05:09:34
θ_B: 26°
Vz (km/s)
Vx (km/s)
200
100
0
−100
−200
10.6
10
9
8
7
6
<5.8
0 count
Log(PSD)
s³ km⁻⁶

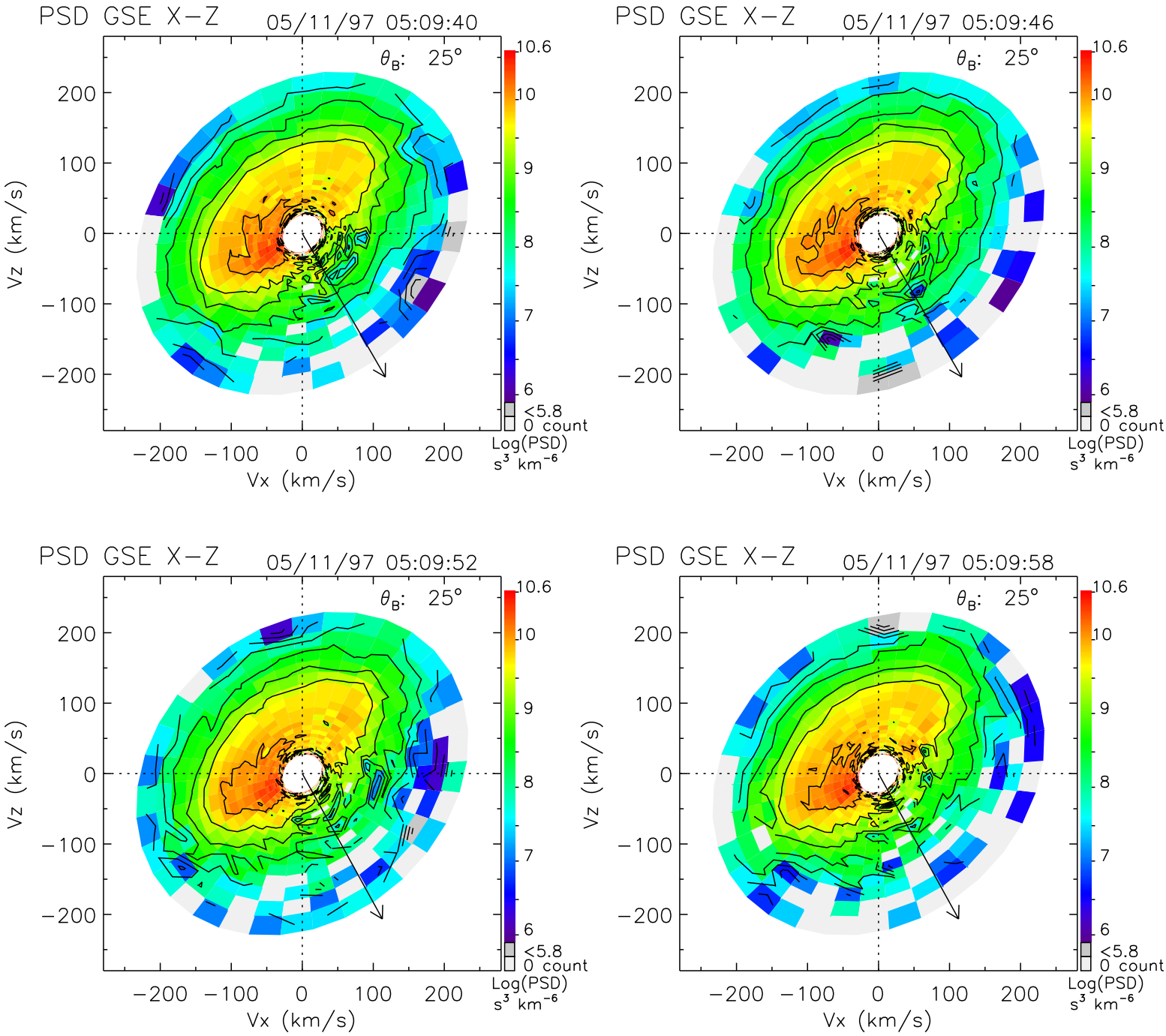
PSD GSE X−Z
05/11/97 05:09:40
θ_B: 25°
PSD GSE X−Z
05/11/97 05:09:46
θ_B: 25°
PSD GSE X−Z
05/11/97 05:09:52
θ_B: 25°
PSD GSE X−Z
05/11/97 05:09:58
θ_B: 25°
Vz (km/s)
Vx (km/s)
200
100
0
−100
−200
10.6
10
9
8
7
6
<5.8
0 count
Log(PSD)
s^3 km^{-6}

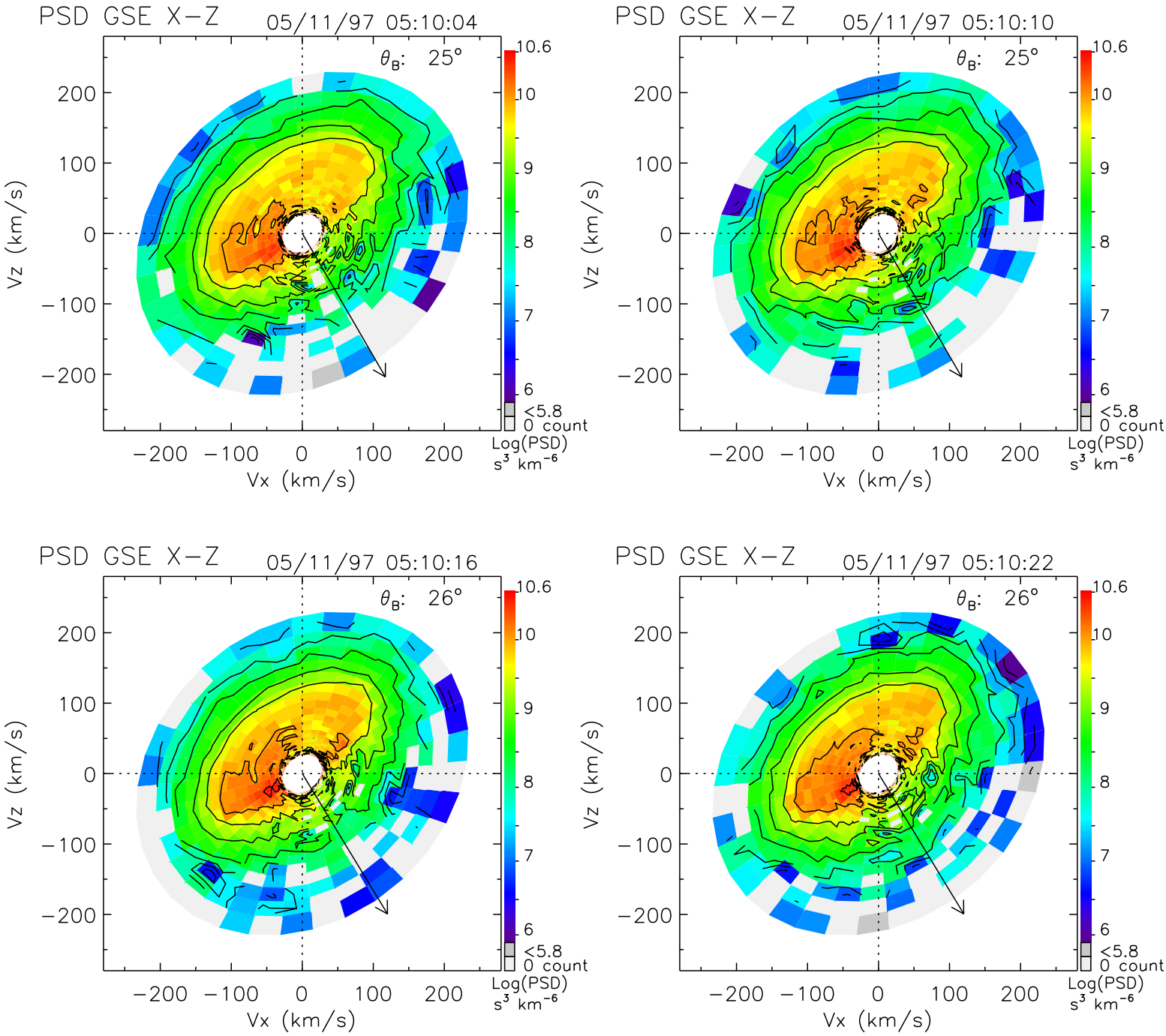
PSD GSE X−Z
05/11/97 05:10:04
θ_B: 25°
PSD GSE X−Z
05/11/97 05:10:10
θ_B: 25°
PSD GSE X−Z
05/11/97 05:10:16
θ_B: 26°
PSD GSE X−Z
05/11/97 05:10:22
θ_B: 26°
Vz (km/s)
Vx (km/s)
200
100
0
−100
−200
10.6
10
9
8
7
6
<5.8
0 count
Log(PSD)
s³ km⁻⁶

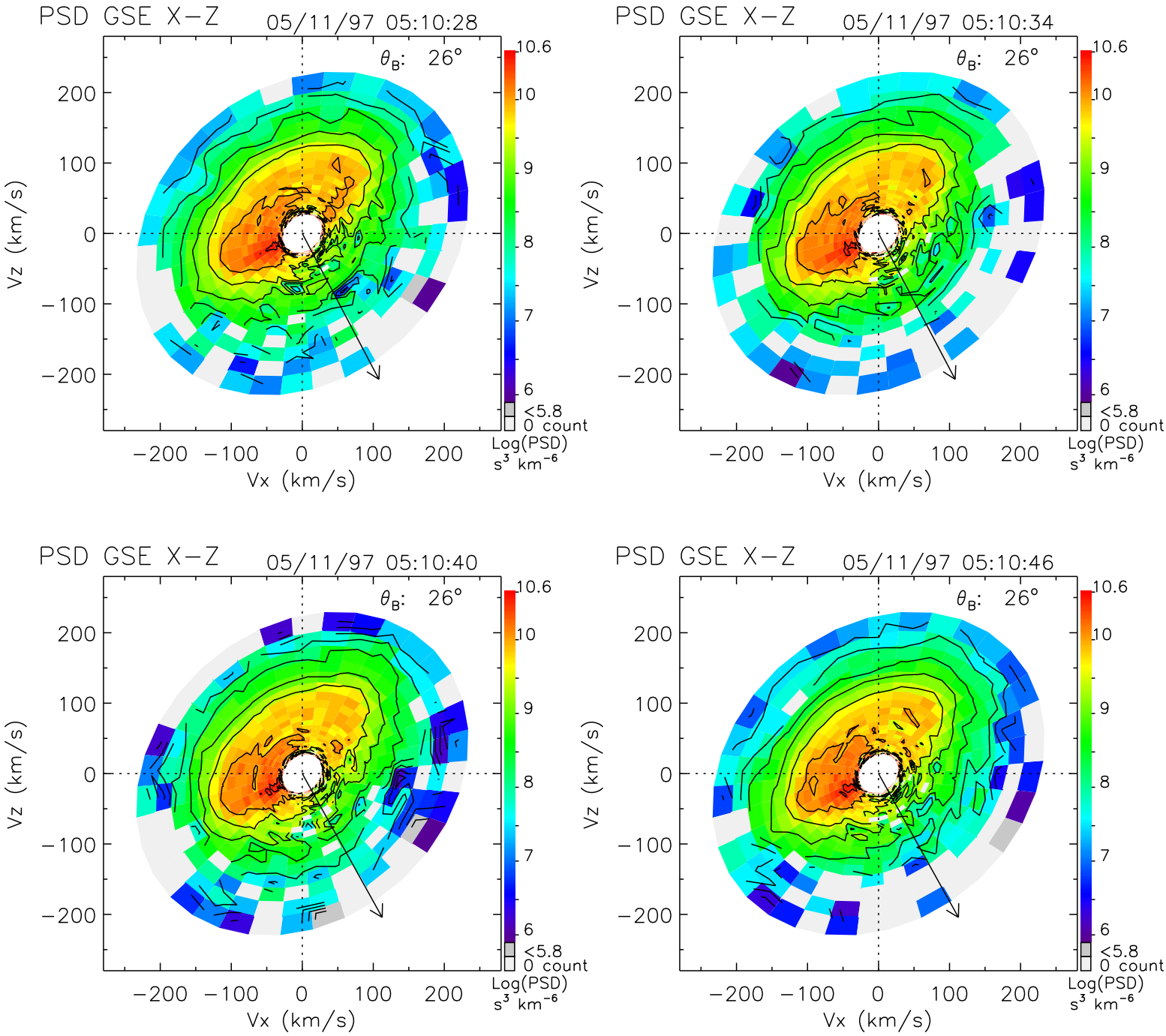
PSD GSE X−Z
05/11/97 05:10:28
θ_B: 26°
PSD GSE X−Z
05/11/97 05:10:34
θ_B: 26°
PSD GSE X−Z
05/11/97 05:10:40
θ_B: 26°
PSD GSE X−Z
05/11/97 05:10:46
θ_B: 26°
Vz (km/s)
Vx (km/s)
200
100
0
−100
−200
10.6
10
9
8
7
6
<5.8
0 count
Log(PSD)
s³ km⁻⁶

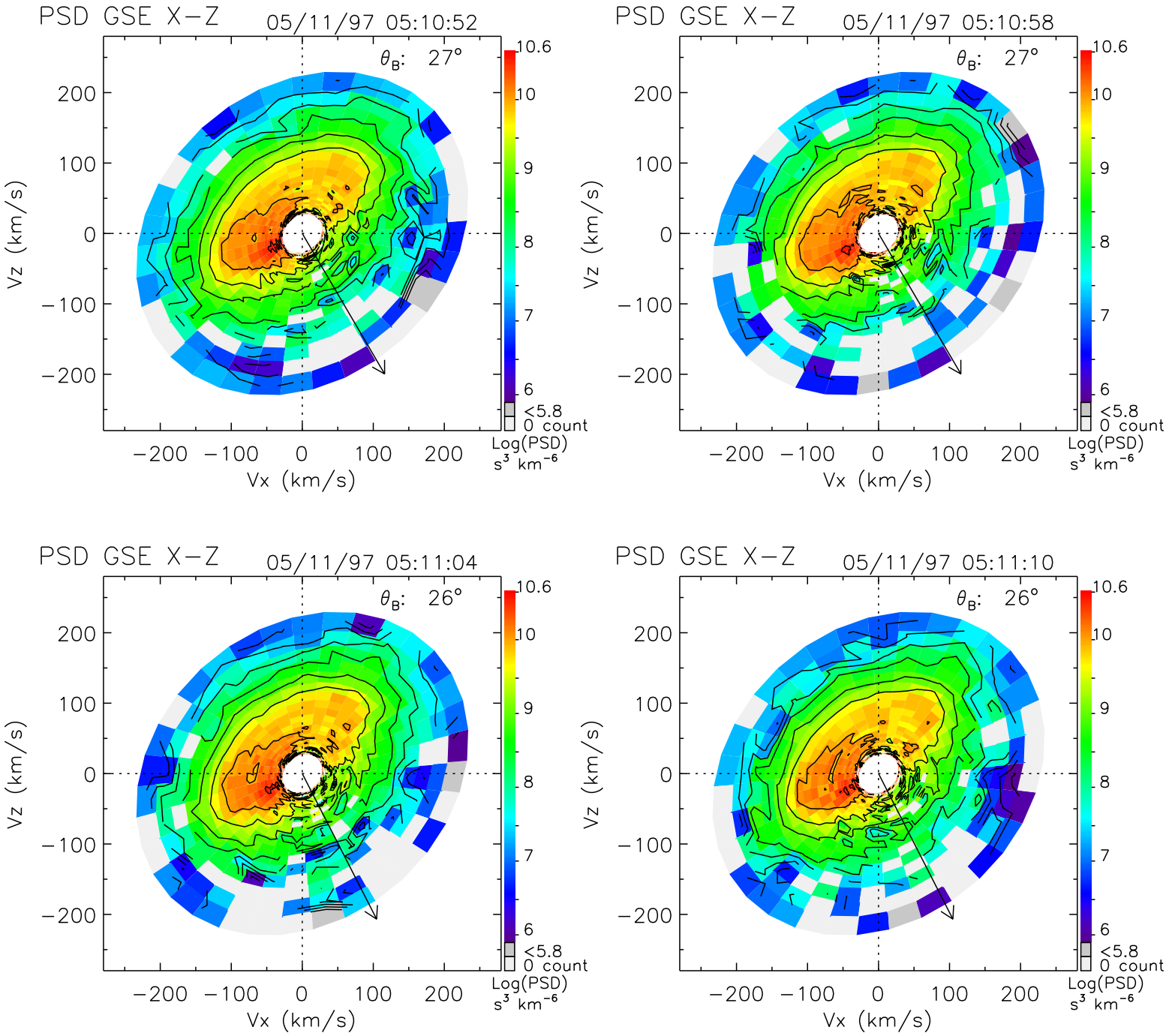
PSD GSE X−Z
05/11/97 05:10:52
θ_B: 27°
PSD GSE X−Z
05/11/97 05:10:58
θ_B: 27°
PSD GSE X−Z
05/11/97 05:11:04
θ_B: 26°
PSD GSE X−Z
05/11/97 05:11:10
θ_B: 26°
Vz (km/s)
Vx (km/s)
200
100
0
−100
−200
10.6
10
9
8
7
6
<5.8
0 count
Log(PSD)
s³ km⁻⁶

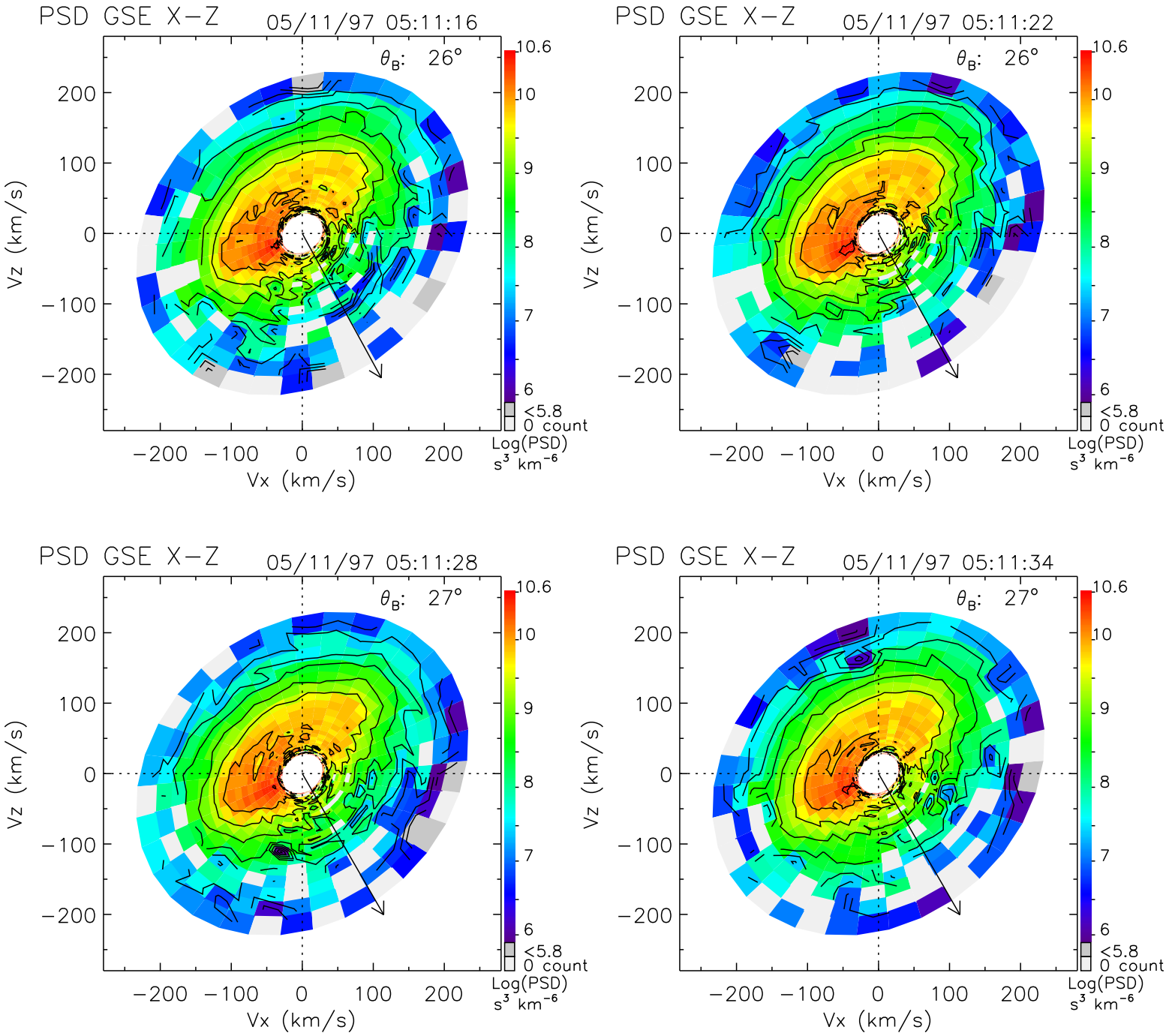
PSD GSE X−Z
05/11/97 05:11:16
θ_B: 26°
PSD GSE X−Z
05/11/97 05:11:22
θ_B: 26°
PSD GSE X−Z
05/11/97 05:11:28
θ_B: 27°
PSD GSE X−Z
05/11/97 05:11:34
θ_B: 27°
Vz (km/s)
Vx (km/s)
200
100
0
−100
−200
10.6
10
9
8
7
6
<5.8
0 count
Log(PSD)
s³ km⁻⁶

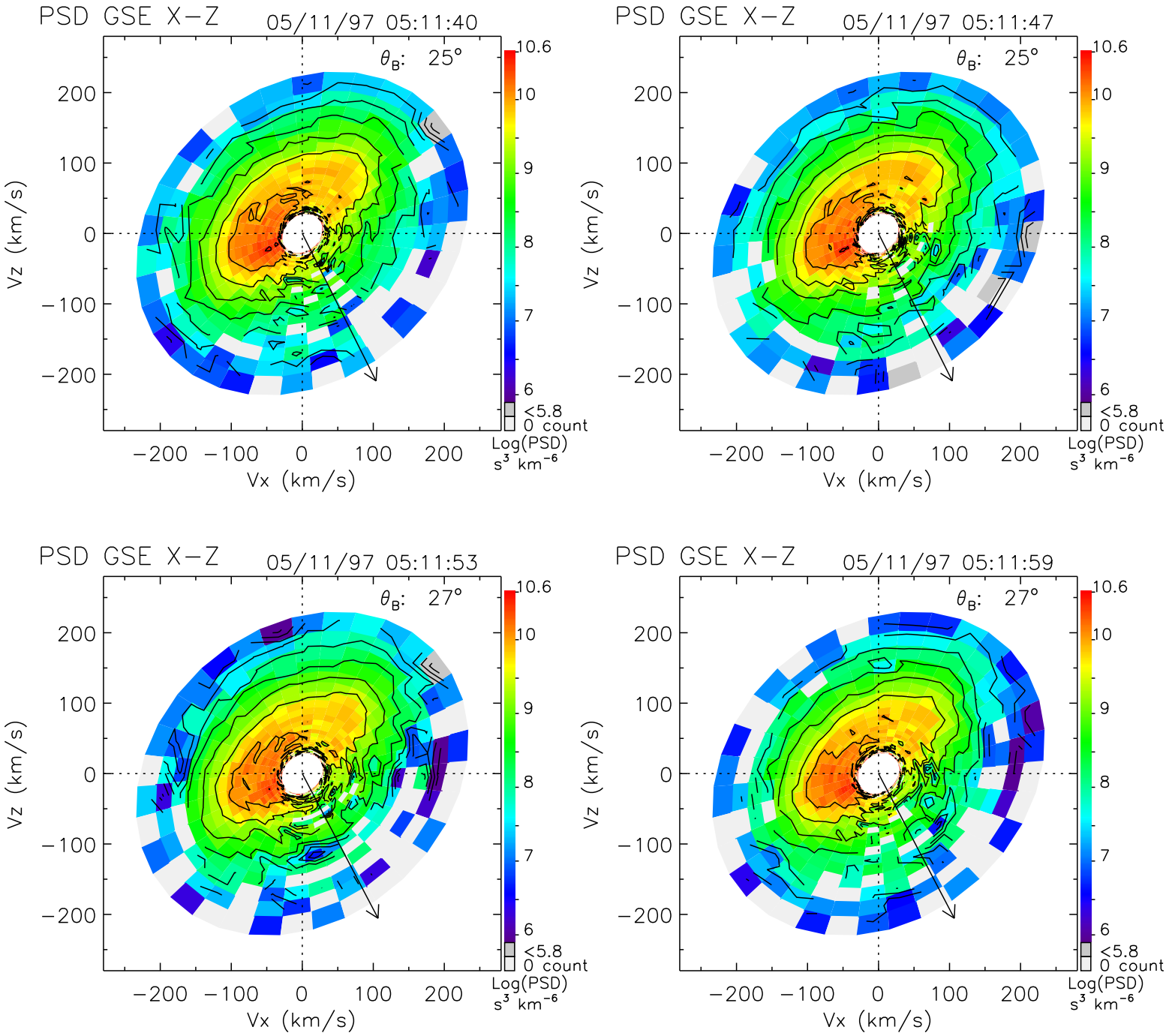
PSD GSE X−Z
05/11/97 05:11:40
θ_B: 25°
PSD GSE X−Z
05/11/97 05:11:47
θ_B: 25°
PSD GSE X−Z
05/11/97 05:11:53
θ_B: 27°
PSD GSE X−Z
05/11/97 05:11:59
θ_B: 27°
Vz (km/s)
Vx (km/s)
200
100
0
−100
−200
10.6
10
9
8
7
6
<5.8
0 count
Log(PSD)
s³ km⁻⁶

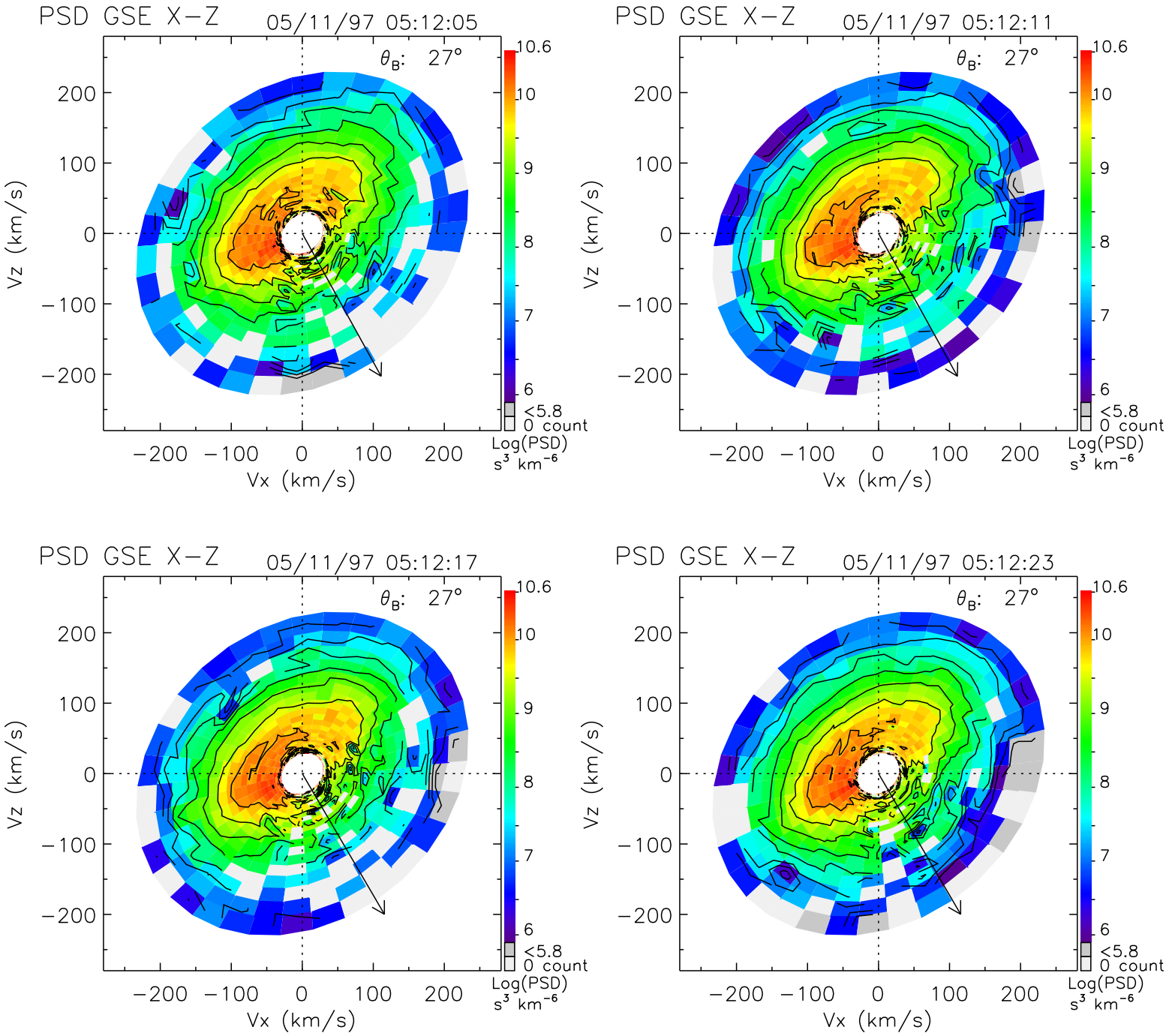
PSD GSE X−Z
05/11/97 05:12:05
θ_B: 27°
PSD GSE X−Z
05/11/97 05:12:11
θ_B: 27°
PSD GSE X−Z
05/11/97 05:12:17
θ_B: 27°
PSD GSE X−Z
05/11/97 05:12:23
θ_B: 27°
Vz (km/s)
Vx (km/s)
200
100
0
−100
−200
10.6
10
9
8
7
6
<5.8
0 count
Log(PSD)
s³ km⁻⁶

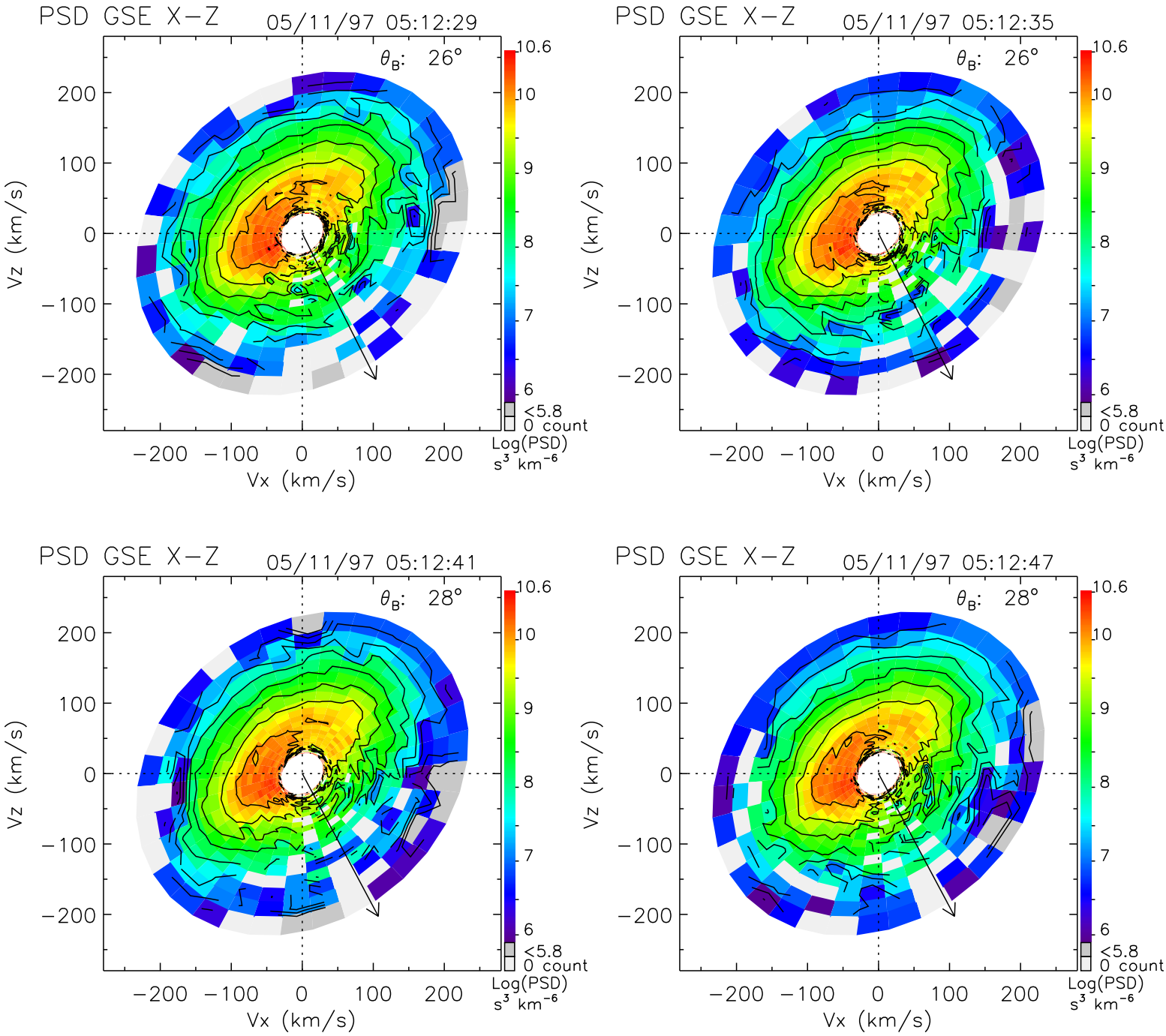
PSD GSE X−Z
05/11/97 05:12:29
θ_B: 26°
PSD GSE X−Z
05/11/97 05:12:35
θ_B: 26°
PSD GSE X−Z
05/11/97 05:12:41
θ_B: 28°
PSD GSE X−Z
05/11/97 05:12:47
θ_B: 28°
Vz (km/s)
Vx (km/s)
200
100
0
−100
−200
10.6
10
9
8
7
6
<5.8
0 count
Log(PSD)
s^3 km^{-6}

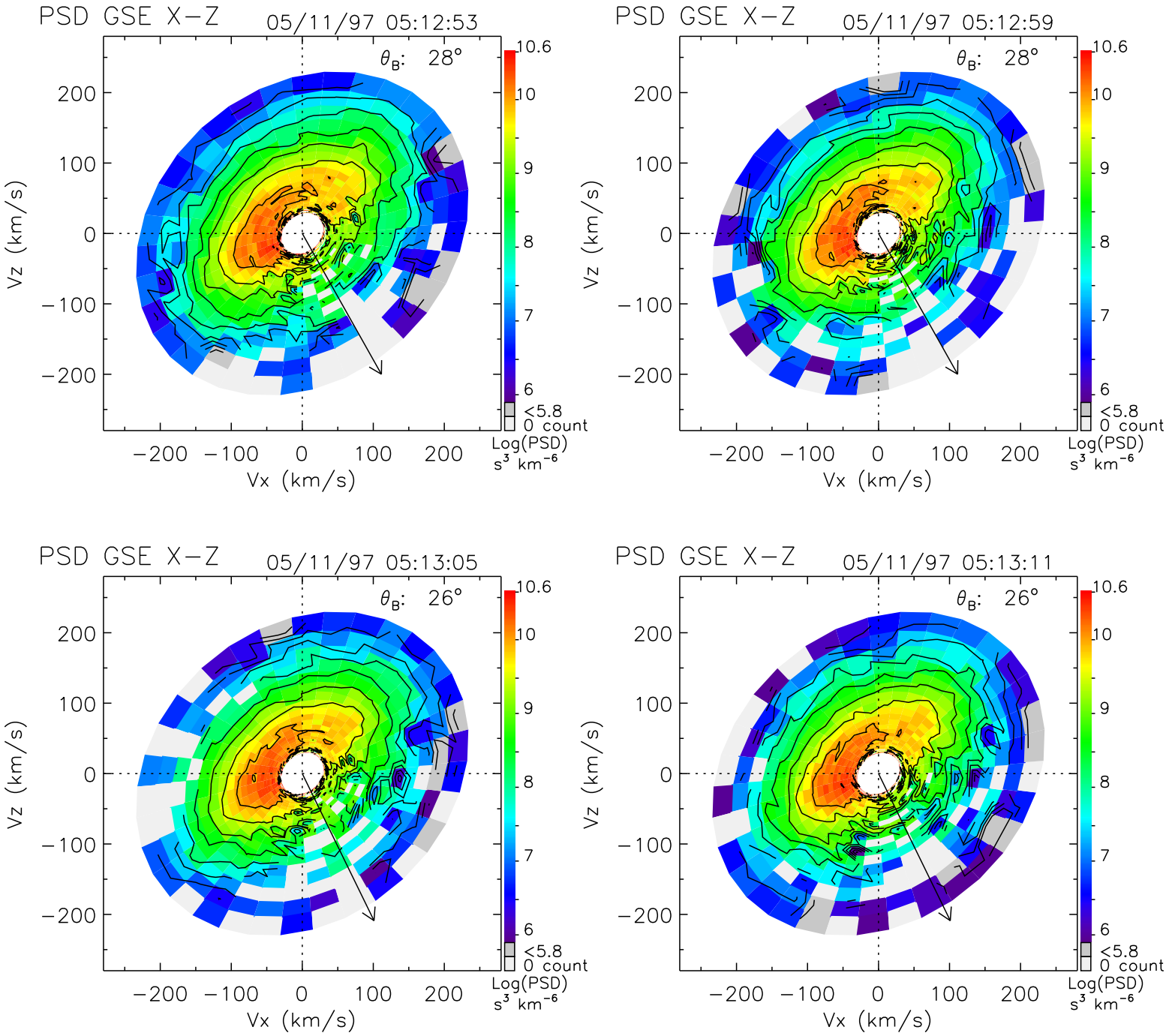
PSD GSE X−Z
05/11/97 05:12:53
θ_B: 28°
PSD GSE X−Z
05/11/97 05:12:59
θ_B: 28°
PSD GSE X−Z
05/11/97 05:13:05
θ_B: 26°
PSD GSE X−Z
05/11/97 05:13:11
θ_B: 26°
Vz (km/s)
Vx (km/s)
200
100
0
−100
−200
10.6
10
9
8
7
6
<5.8
0 count
Log(PSD)
s³ km⁻⁶

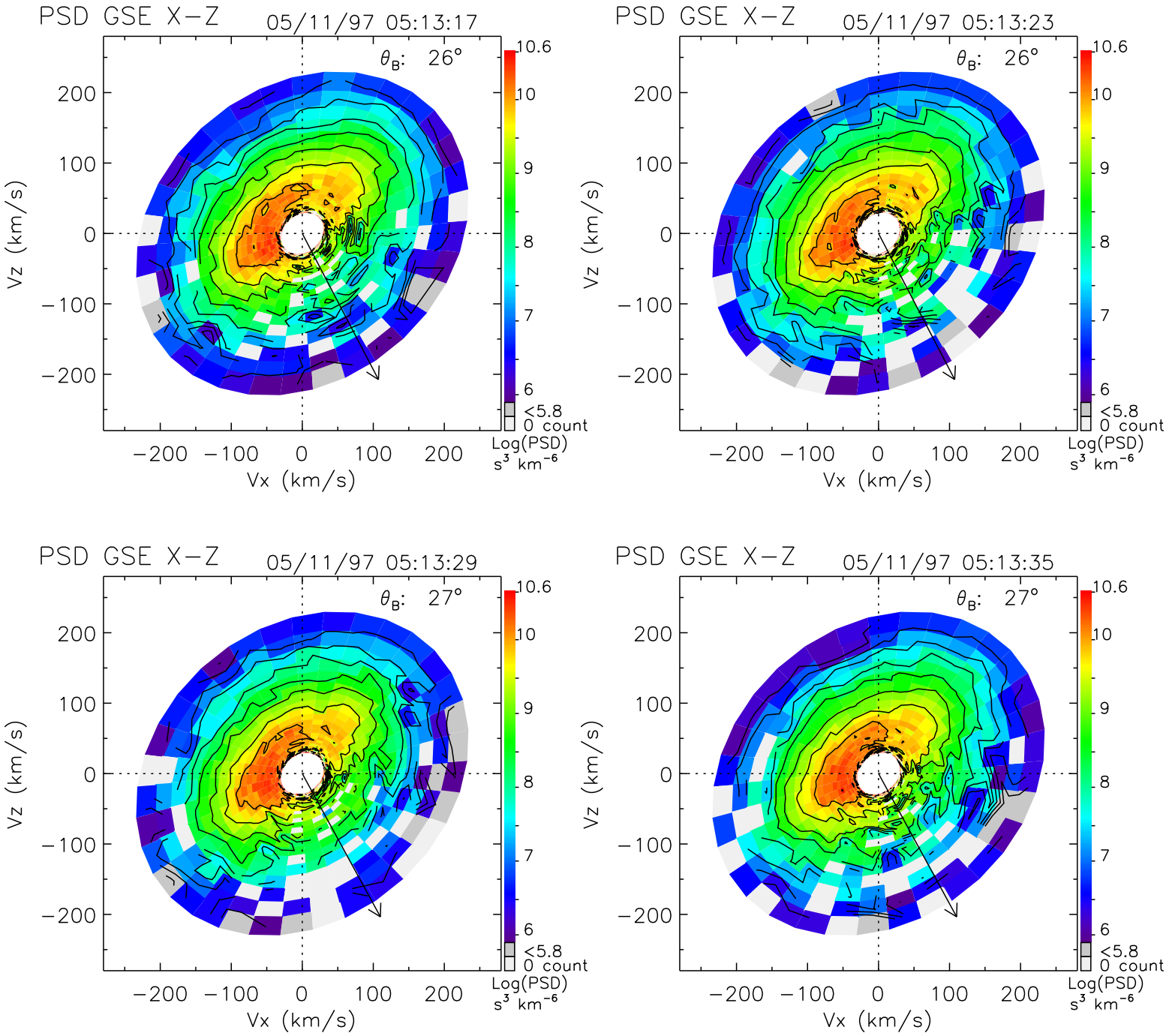
PSD GSE X−Z
05/11/97 05:13:17
θ_B: 26°
PSD GSE X−Z
05/11/97 05:13:23
θ_B: 26°
PSD GSE X−Z
05/11/97 05:13:29
θ_B: 27°
PSD GSE X−Z
05/11/97 05:13:35
θ_B: 27°
Vz (km/s)
Vx (km/s)
200
100
0
−100
−200
10.6
10
9
8
7
6
<5.8
0 count
Log(PSD)
s³ km⁻⁶

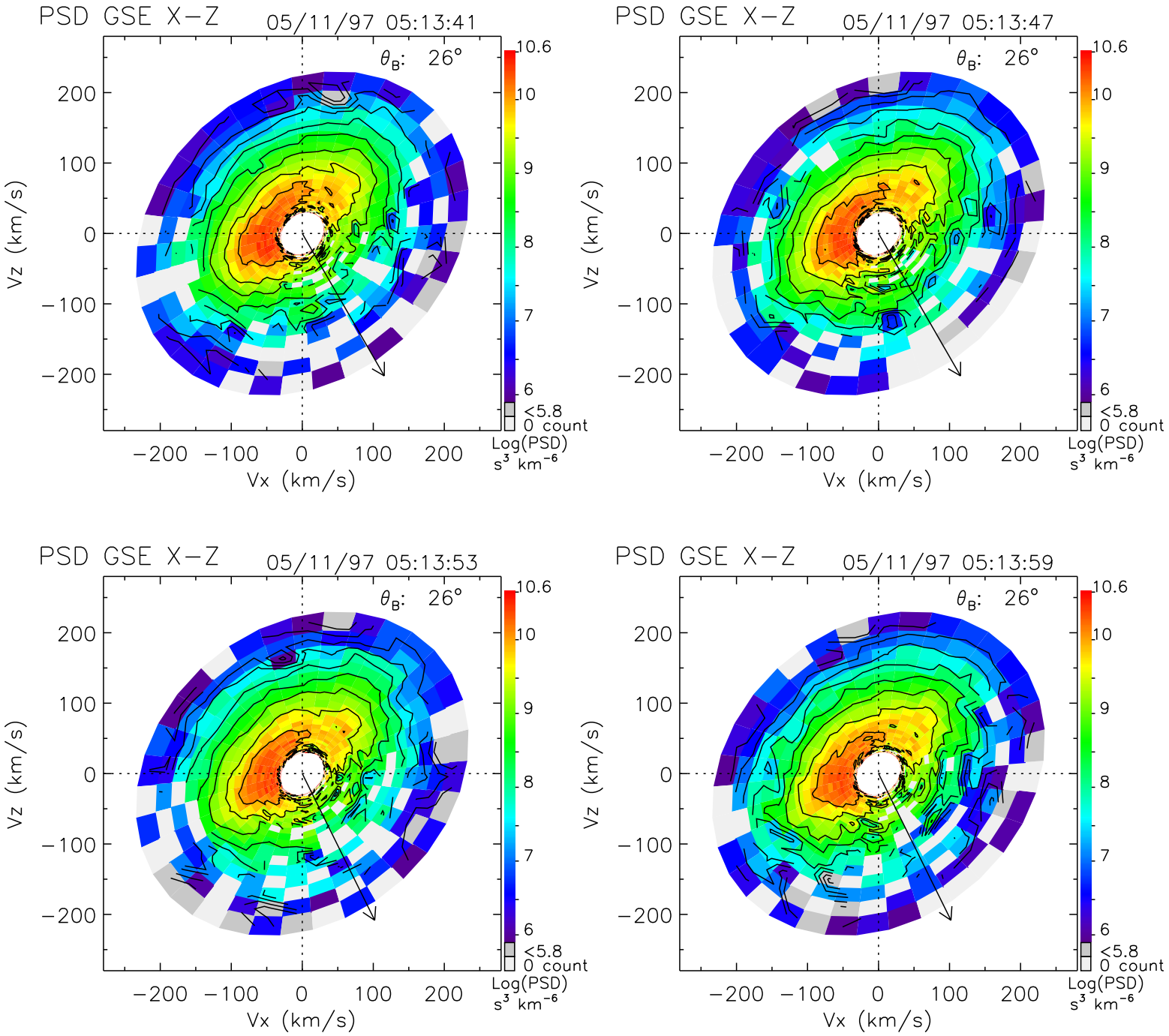
PSD GSE X−Z
05/11/97 05:13:41
θ_B: 26°
PSD GSE X−Z
05/11/97 05:13:47
θ_B: 26°
PSD GSE X−Z
05/11/97 05:13:53
θ_B: 26°
PSD GSE X−Z
05/11/97 05:13:59
θ_B: 26°
Vz (km/s)
Vx (km/s)
200
100
0
−100
−200
10.6
10
9
8
7
6
<5.8
0 count
Log(PSD)
s³ km⁻⁶

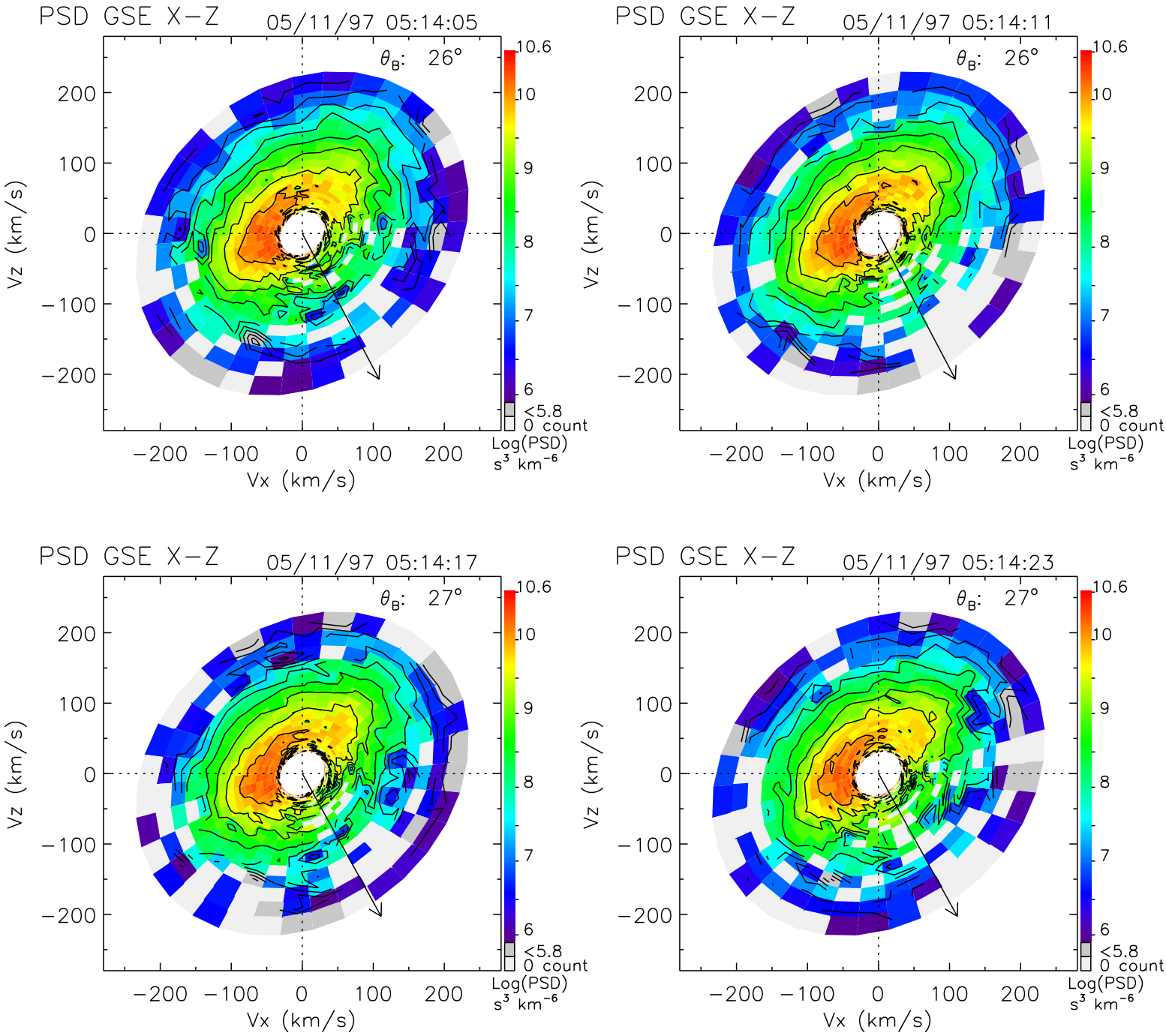
PSD GSE X−Z
05/11/97 05:14:05
θ_B: 26°
PSD GSE X−Z
05/11/97 05:14:11
θ_B: 26°
PSD GSE X−Z
05/11/97 05:14:17
θ_B: 27°
PSD GSE X−Z
05/11/97 05:14:23
θ_B: 27°
Vz (km/s)
Vx (km/s)
200
100
0
−100
−200
10.6
10
9
8
7
6
<5.8
0 count
Log(PSD)
s³ km⁻⁶

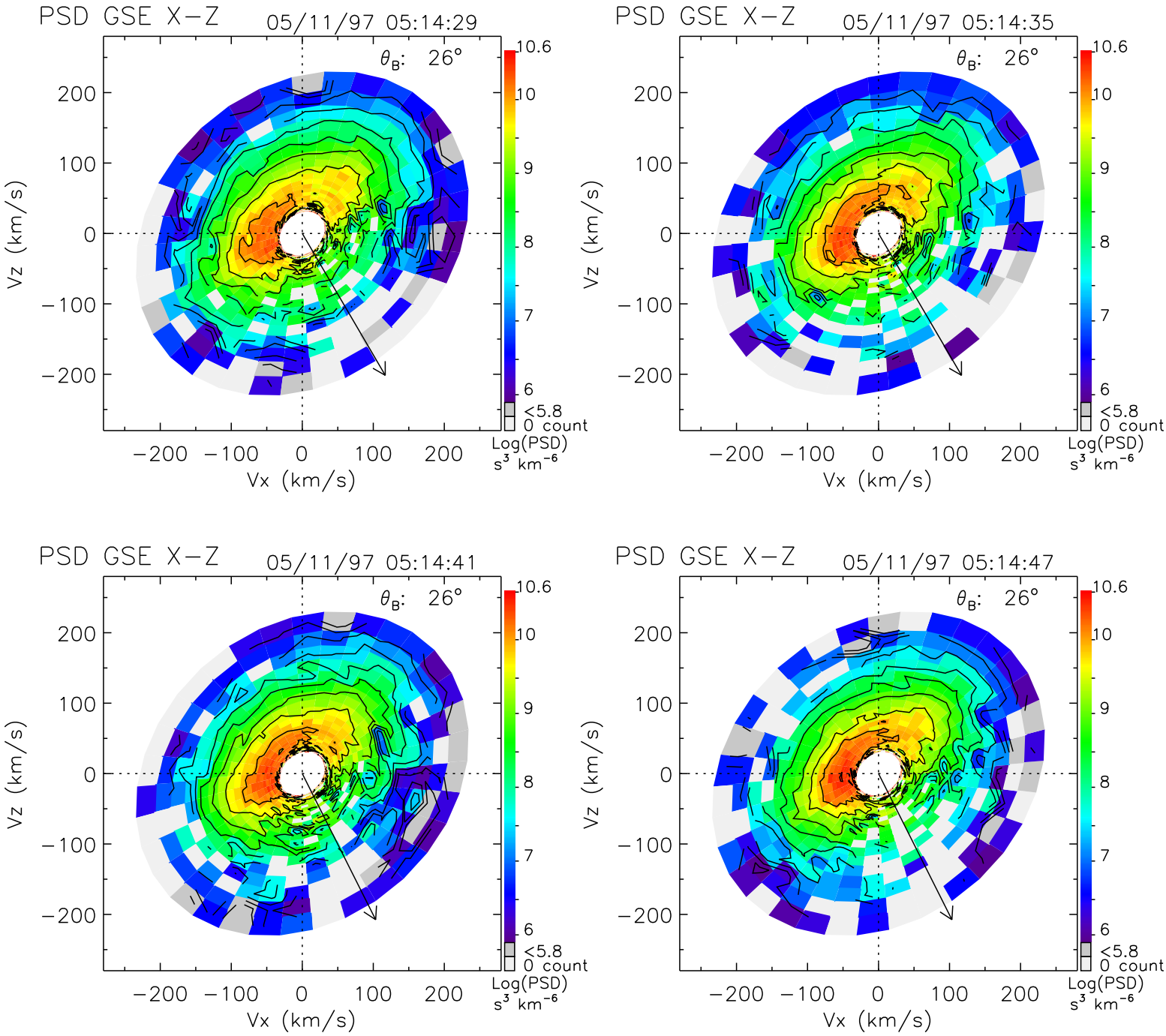
PSD GSE X−Z
05/11/97 05:14:29
θ_B: 26°
PSD GSE X−Z
05/11/97 05:14:35
θ_B: 26°
PSD GSE X−Z
05/11/97 05:14:41
θ_B: 26°
PSD GSE X−Z
05/11/97 05:14:47
θ_B: 26°
Vz (km/s)
Vx (km/s)
200
100
0
−100
−200
10.6
10
9
8
7
6
<5.8
0 count
Log(PSD)
s³ km⁻⁶

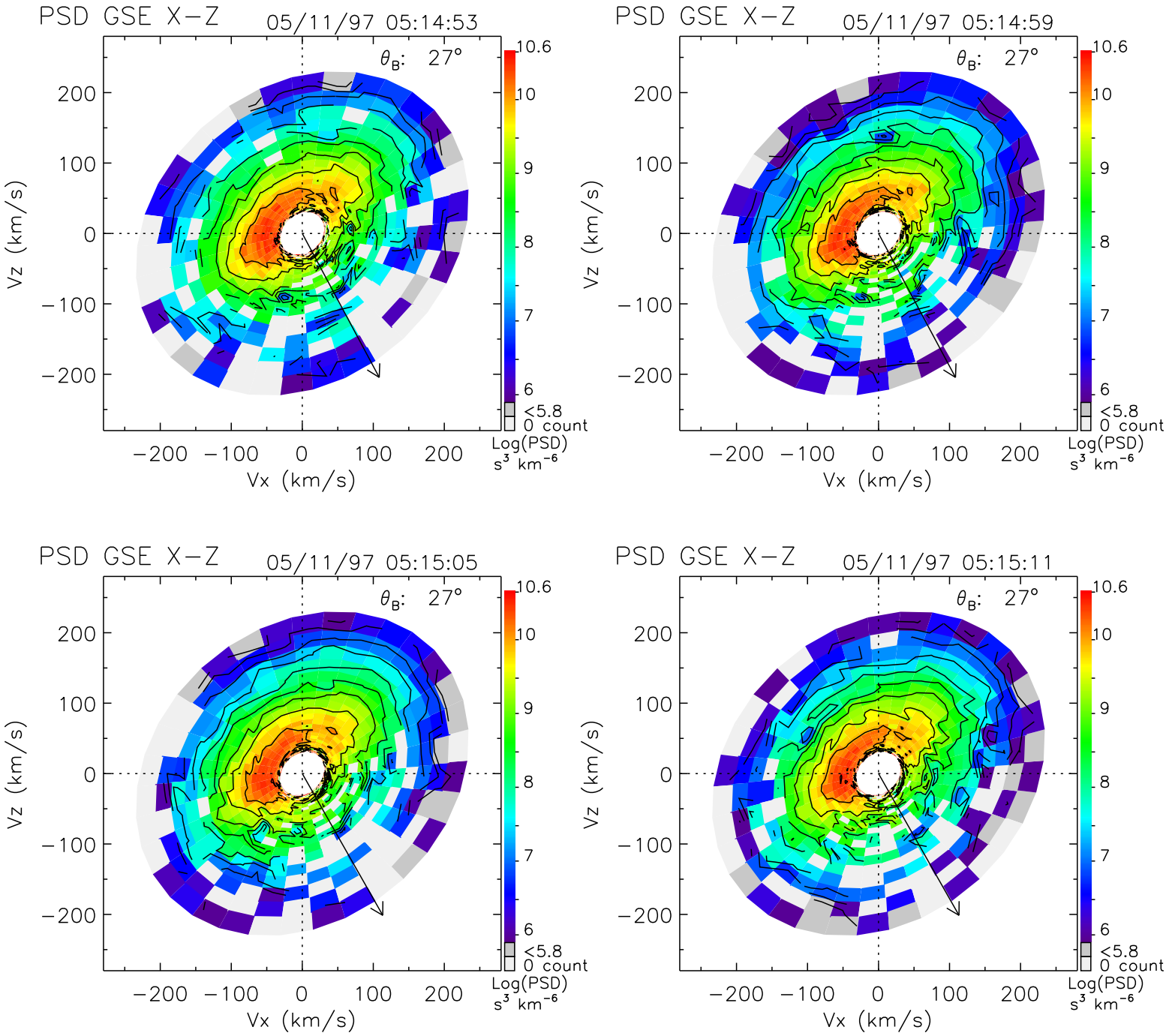
PSD GSE X−Z
05/11/97 05:14:53
θ_B: 27°
PSD GSE X−Z
05/11/97 05:14:59
θ_B: 27°
PSD GSE X−Z
05/11/97 05:15:05
θ_B: 27°
PSD GSE X−Z
05/11/97 05:15:11
θ_B: 27°
Vz (km/s)
Vx (km/s)
200
100
0
−100
−200
10.6
10
9
8
7
6
<5.8
0 count
Log(PSD)
s³ km⁻⁶

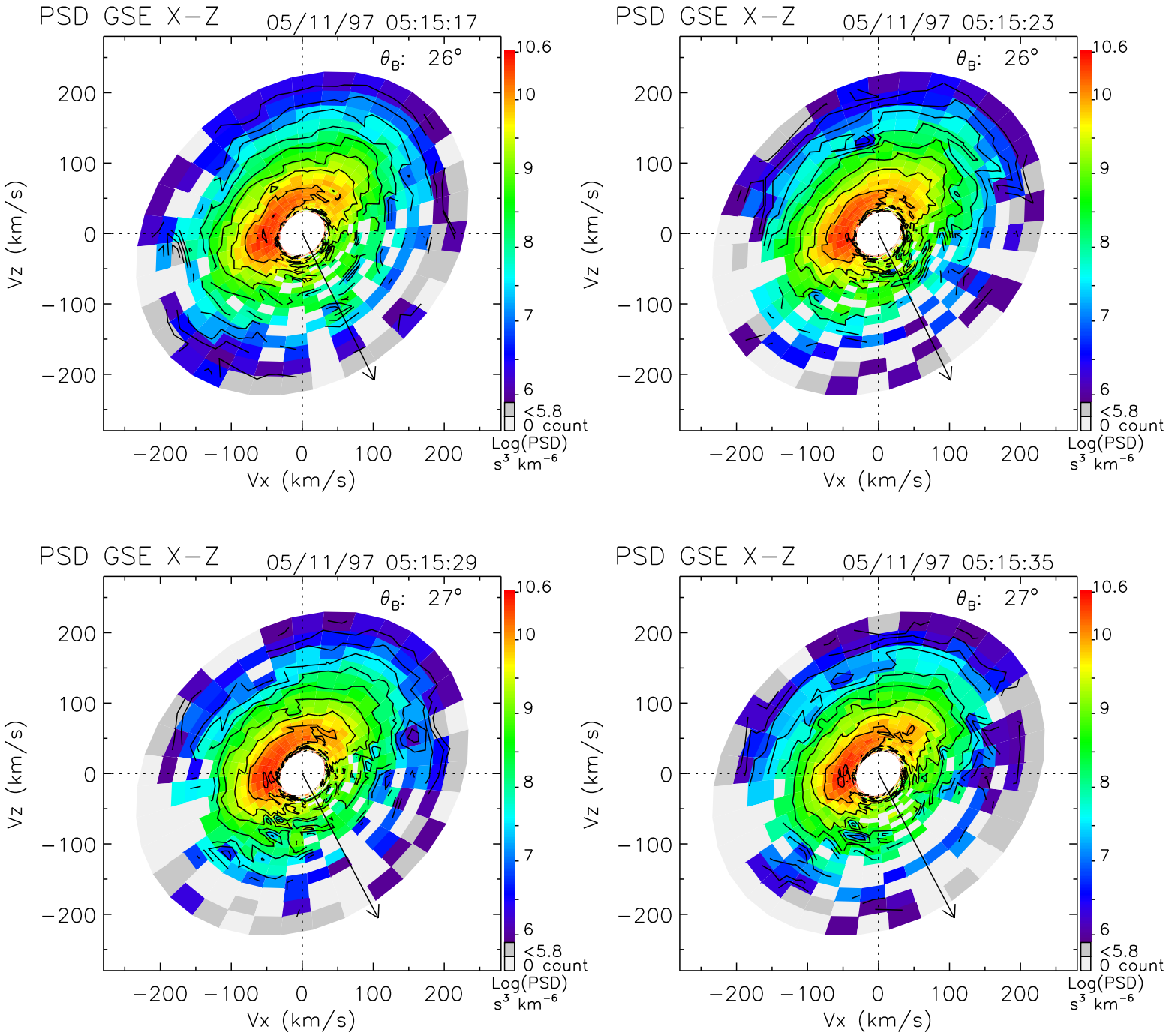
PSD GSE X−Z
05/11/97 05:15:17
θ_B: 26°
PSD GSE X−Z
05/11/97 05:15:23
θ_B: 26°
PSD GSE X−Z
05/11/97 05:15:29
θ_B: 27°
PSD GSE X−Z
05/11/97 05:15:35
θ_B: 27°
Vz (km/s)
Vx (km/s)
200
100
0
−100
−200
10.6
10
9
8
7
6
<5.8
0 count
Log(PSD)
s^3 km^{-6}

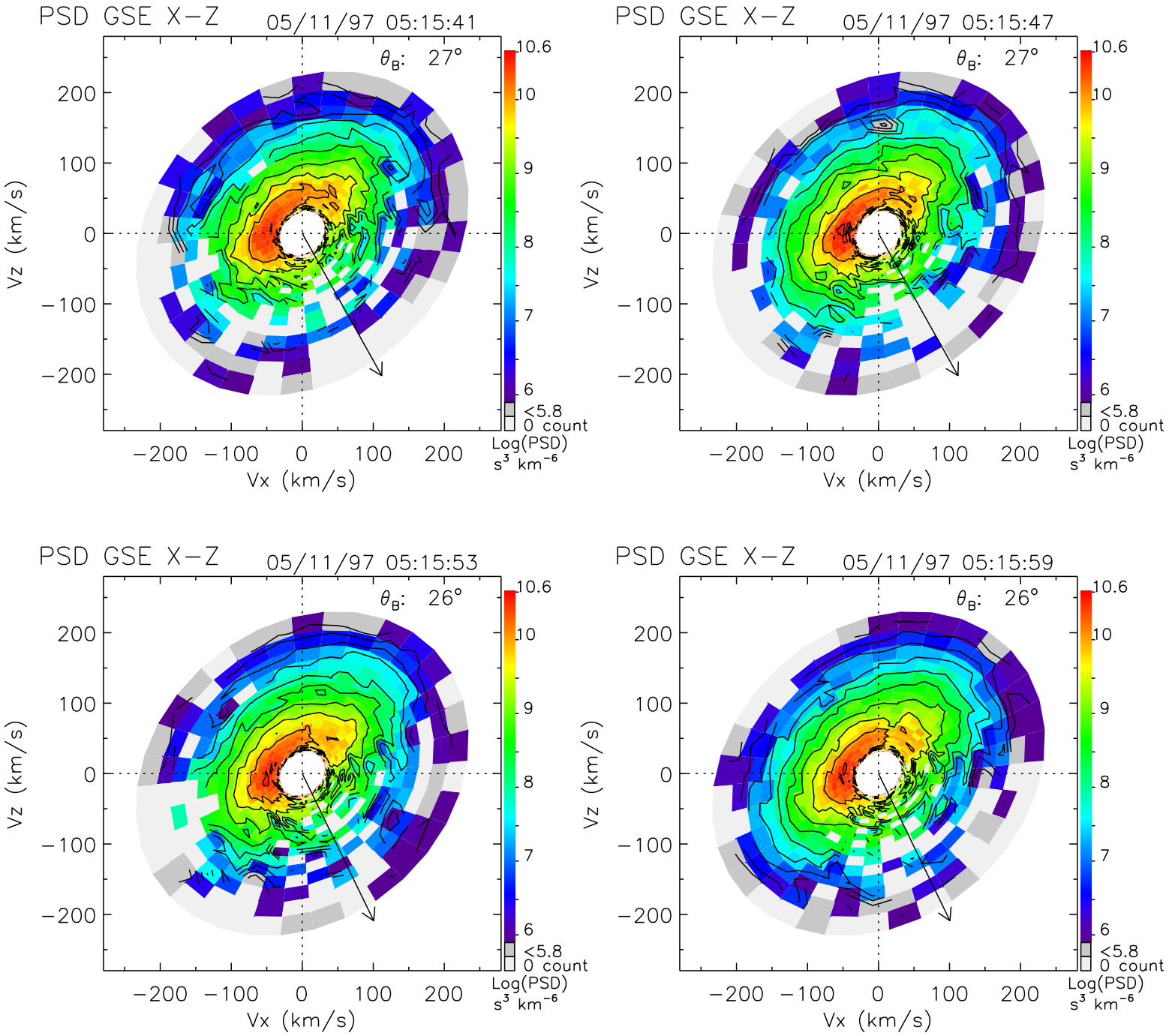
PSD GSE X−Z
05/11/97 05:15:41
θ_B: 27°
PSD GSE X−Z
05/11/97 05:15:47
θ_B: 27°
PSD GSE X−Z
05/11/97 05:15:53
θ_B: 26°
PSD GSE X−Z
05/11/97 05:15:59
θ_B: 26°
Vz (km/s)
Vx (km/s)
200
100
0
−100
−200
10.6
10
9
8
7
6
<5.8
0 count
Log(PSD)
s³ km⁻⁶

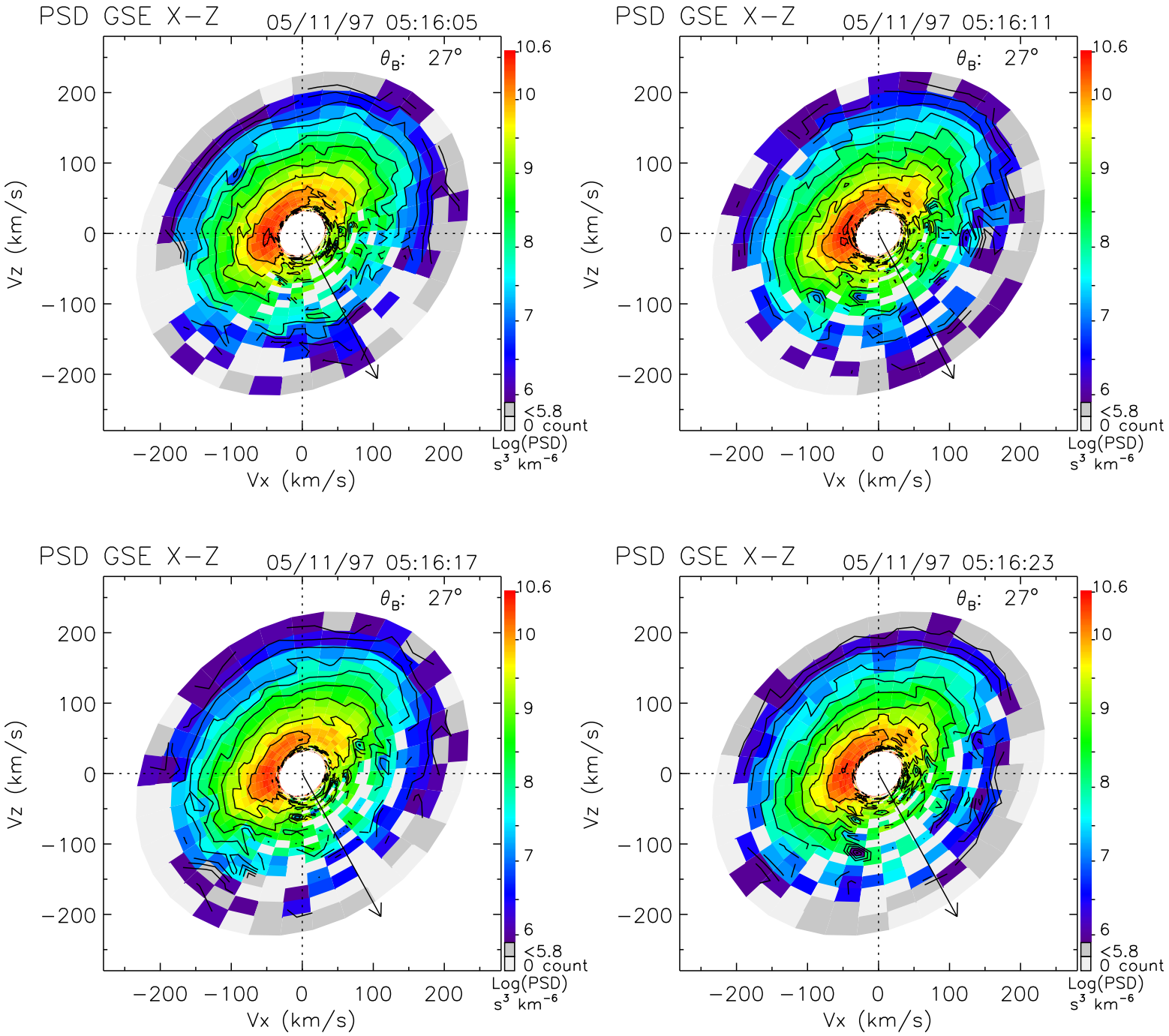
PSD GSE X−Z
05/11/97 05:16:05
θ_B: 27°
PSD GSE X−Z
05/11/97 05:16:11
θ_B: 27°
PSD GSE X−Z
05/11/97 05:16:17
θ_B: 27°
PSD GSE X−Z
05/11/97 05:16:23
θ_B: 27°
Vz (km/s)
Vx (km/s)
200
100
0
−100
−200
10.6
10
9
8
7
6
<5.8
0 count
Log(PSD)
s³ km⁻⁶

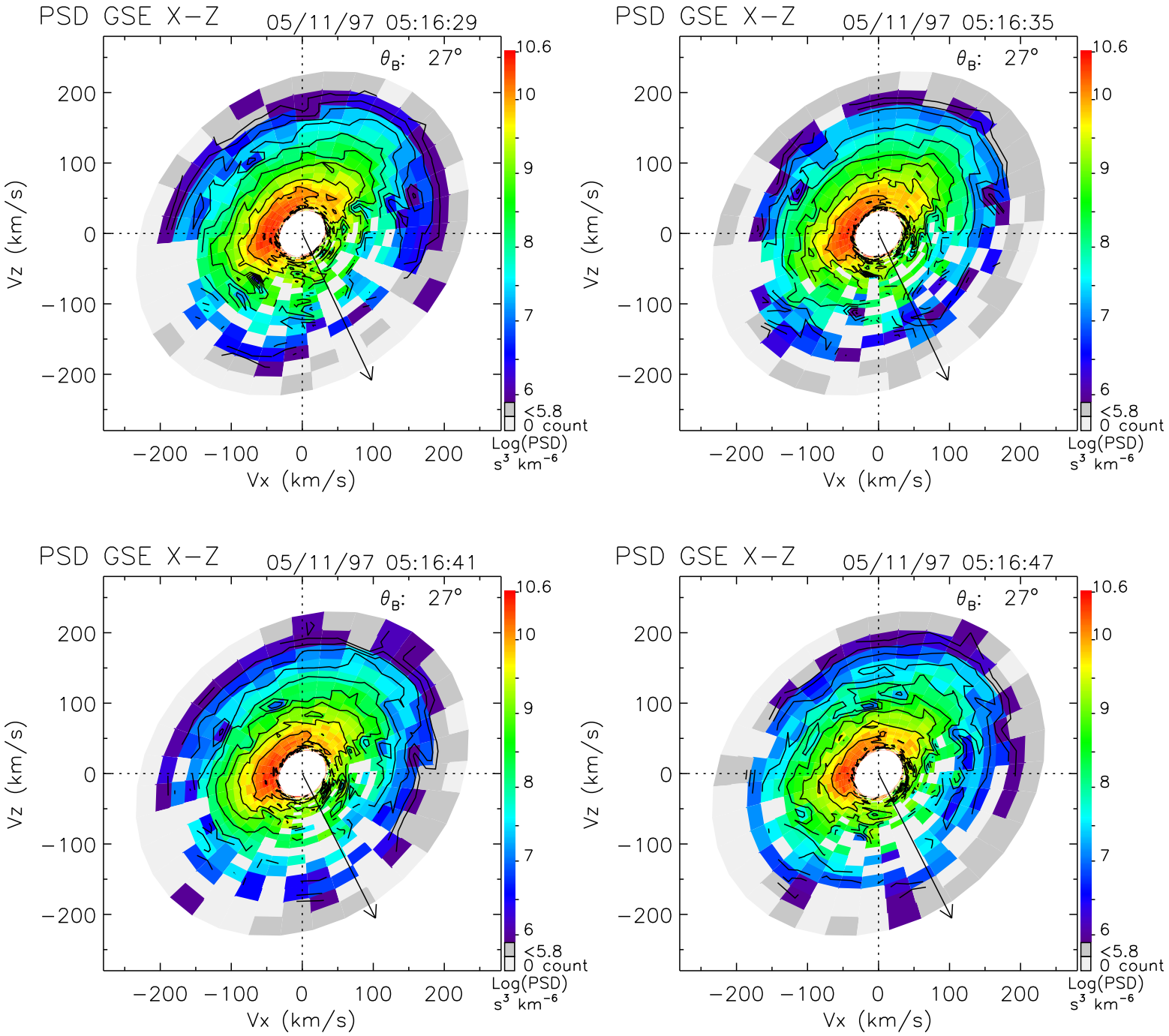
PSD GSE X−Z
05/11/97 05:16:29
θ_B: 27°
PSD GSE X−Z
05/11/97 05:16:35
θ_B: 27°
PSD GSE X−Z
05/11/97 05:16:41
θ_B: 27°
PSD GSE X−Z
05/11/97 05:16:47
θ_B: 27°
Vz (km/s)
Vx (km/s)
200
100
0
−100
−200
10.6
10
9
8
7
6
<5.8
0 count
Log(PSD)
s³ km⁻⁶

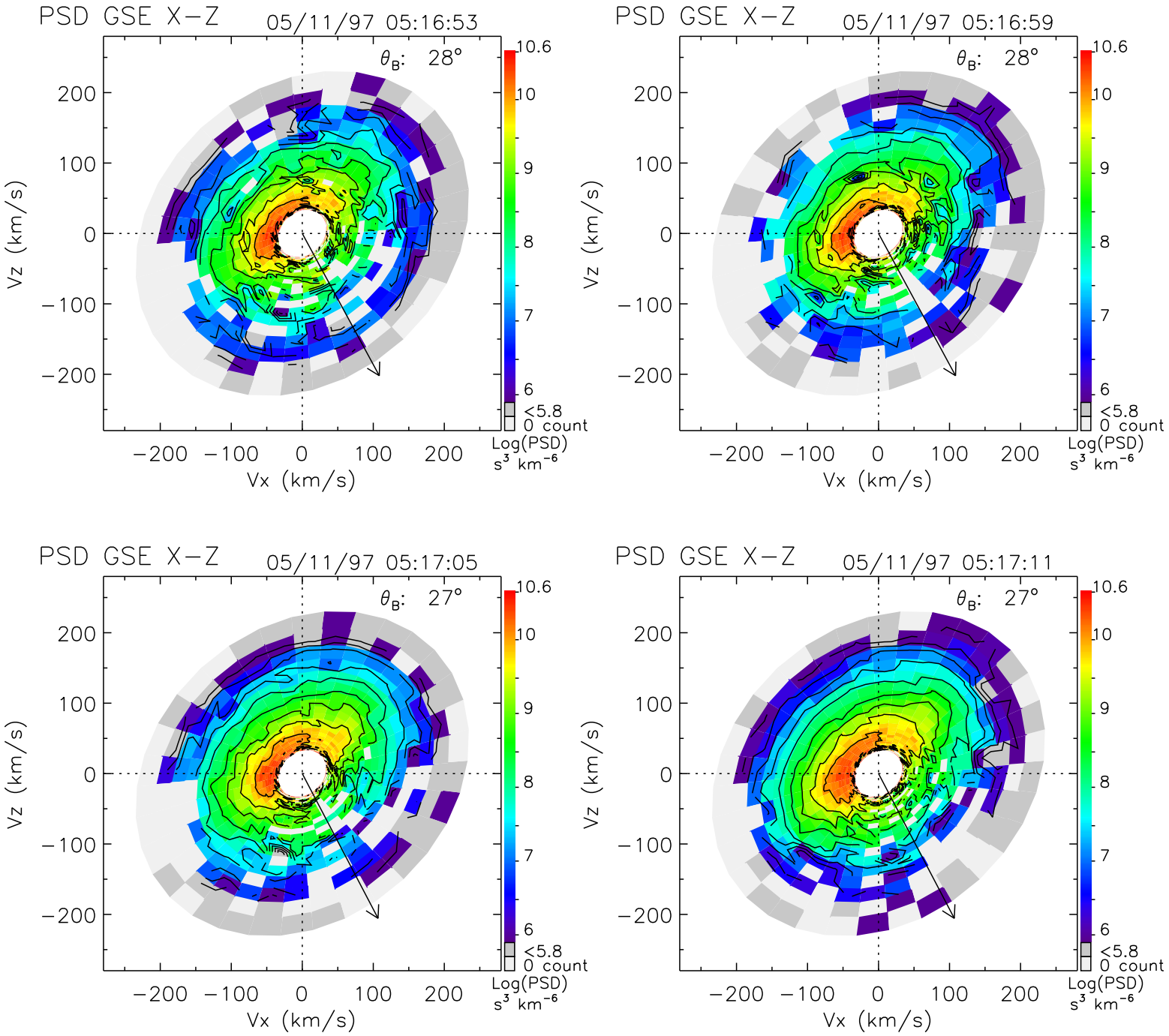
PSD GSE X−Z
05/11/97 05:16:53
θ_B: 28°
PSD GSE X−Z
05/11/97 05:16:59
θ_B: 28°
PSD GSE X−Z
05/11/97 05:17:05
θ_B: 27°
PSD GSE X−Z
05/11/97 05:17:11
θ_B: 27°
Vz (km/s)
Vx (km/s)
200
100
0
−100
−200
10.6
10
9
8
7
6
<5.8
0 count
Log(PSD)
s³ km⁻⁶

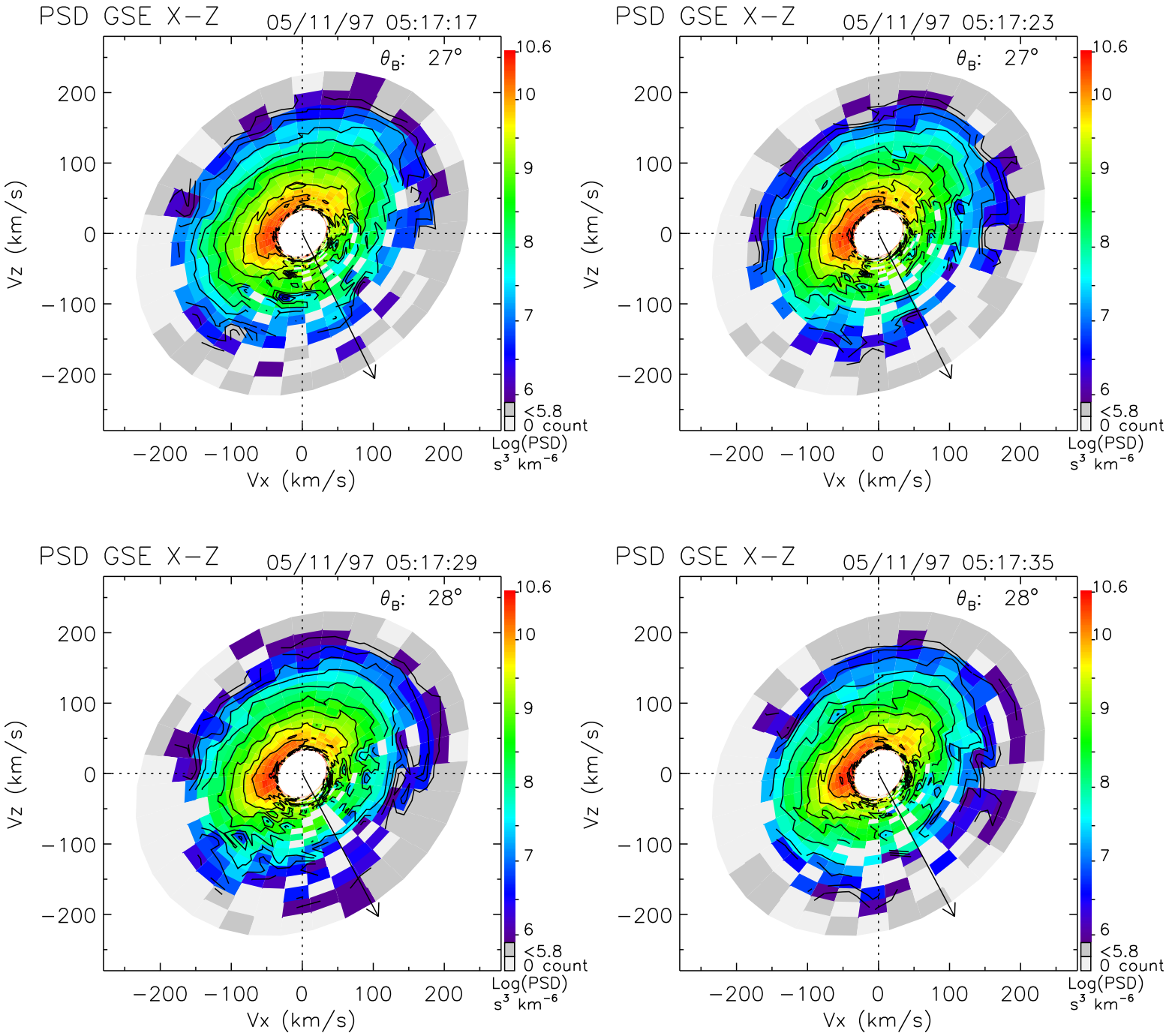
PSD GSE X−Z
05/11/97 05:17:17
θ_B: 27°
PSD GSE X−Z
05/11/97 05:17:23
θ_B: 27°
PSD GSE X−Z
05/11/97 05:17:29
θ_B: 28°
PSD GSE X−Z
05/11/97 05:17:35
θ_B: 28°
Vz (km/s)
Vx (km/s)
200
100
0
−100
−200
10.6
10
9
8
7
6
<5.8
0 count
Log(PSD)
s³ km⁻⁶

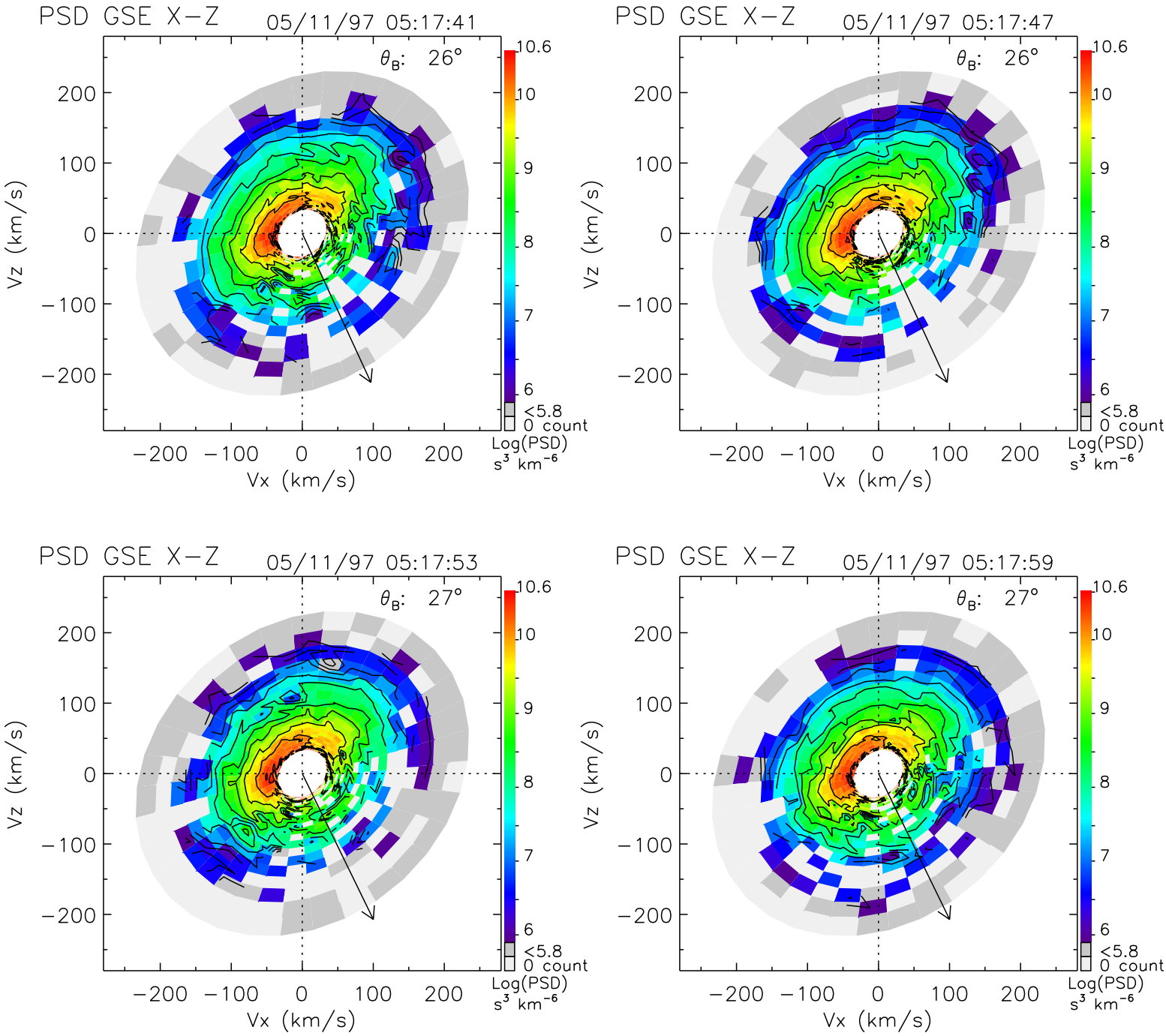
PSD GSE X−Z
05/11/97 05:17:41
θ_B: 26°
PSD GSE X−Z
05/11/97 05:17:47
θ_B: 26°
PSD GSE X−Z
05/11/97 05:17:53
θ_B: 27°
PSD GSE X−Z
05/11/97 05:17:59
θ_B: 27°
Vz (km/s)
Vx (km/s)
200
100
0
−100
−200
10.6
10
9
8
7
6
<5.8
0 count
Log(PSD)
s³ km⁻⁶

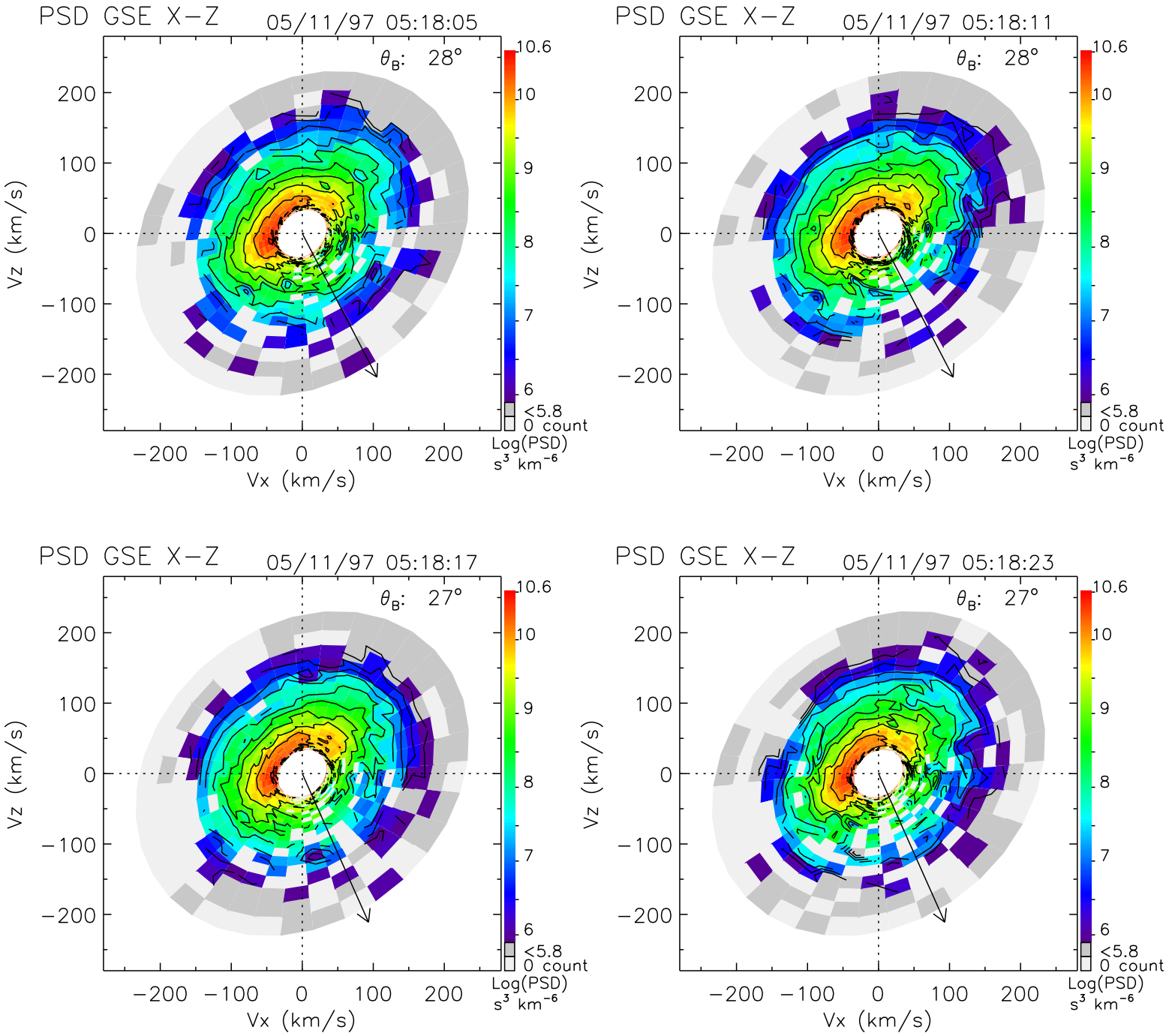
PSD GSE X−Z
05/11/97 05:18:05
θ_B: 28°
PSD GSE X−Z
05/11/97 05:18:11
θ_B: 28°
PSD GSE X−Z
05/11/97 05:18:17
θ_B: 27°
PSD GSE X−Z
05/11/97 05:18:23
θ_B: 27°
Vz (km/s)
Vx (km/s)
200
100
0
−100
−200
10.6
10
9
8
7
6
<5.8
0 count
Log(PSD)
s³ km⁻⁶

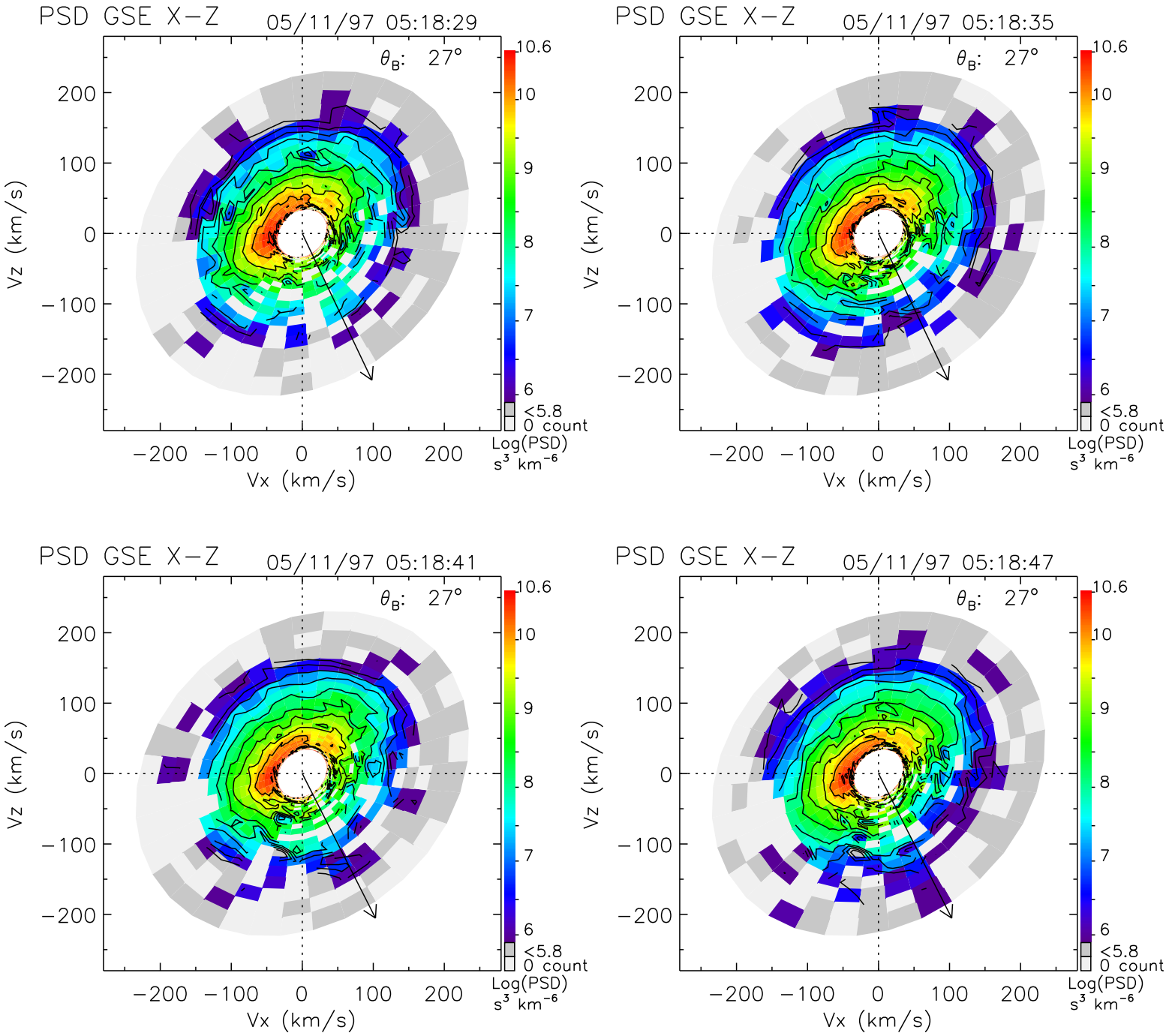
PSD GSE X−Z
05/11/97 05:18:29
θ_B: 27°
PSD GSE X−Z
05/11/97 05:18:35
θ_B: 27°
PSD GSE X−Z
05/11/97 05:18:41
θ_B: 27°
PSD GSE X−Z
05/11/97 05:18:47
θ_B: 27°
Vz (km/s)
Vx (km/s)
200
100
0
−100
−200
10.6
10
9
8
7
6
<5.8
0 count
Log(PSD)
s³ km⁻⁶

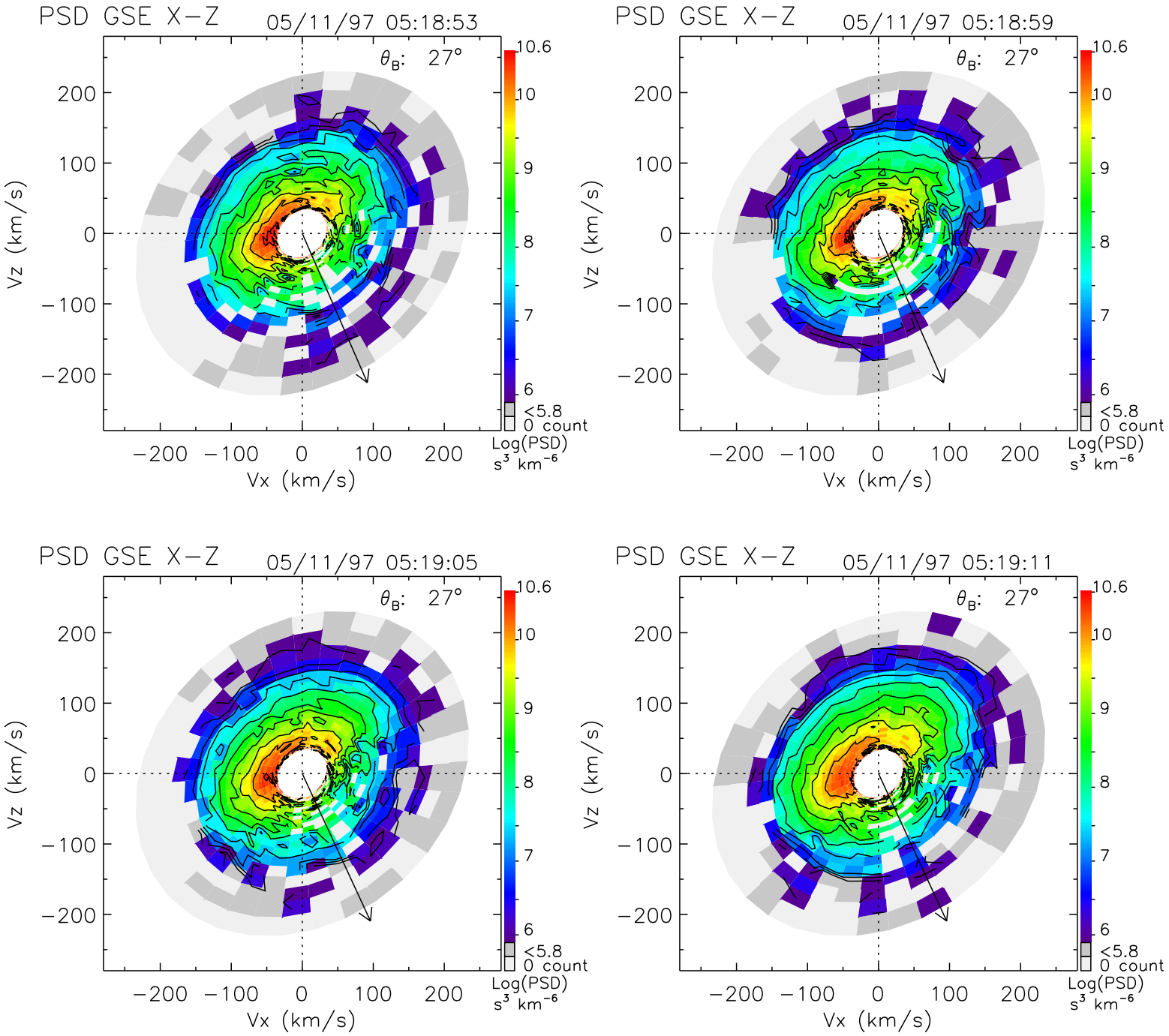
PSD GSE X−Z
05/11/97 05:18:53
θ_B: 27°
PSD GSE X−Z
05/11/97 05:18:59
θ_B: 27°
PSD GSE X−Z
05/11/97 05:19:05
θ_B: 27°
PSD GSE X−Z
05/11/97 05:19:11
θ_B: 27°
Vz (km/s)
Vx (km/s)
200
100
0
−100
−200
10.6
10
9
8
7
6
<5.8
0 count
Log(PSD)
s³ km⁻⁶

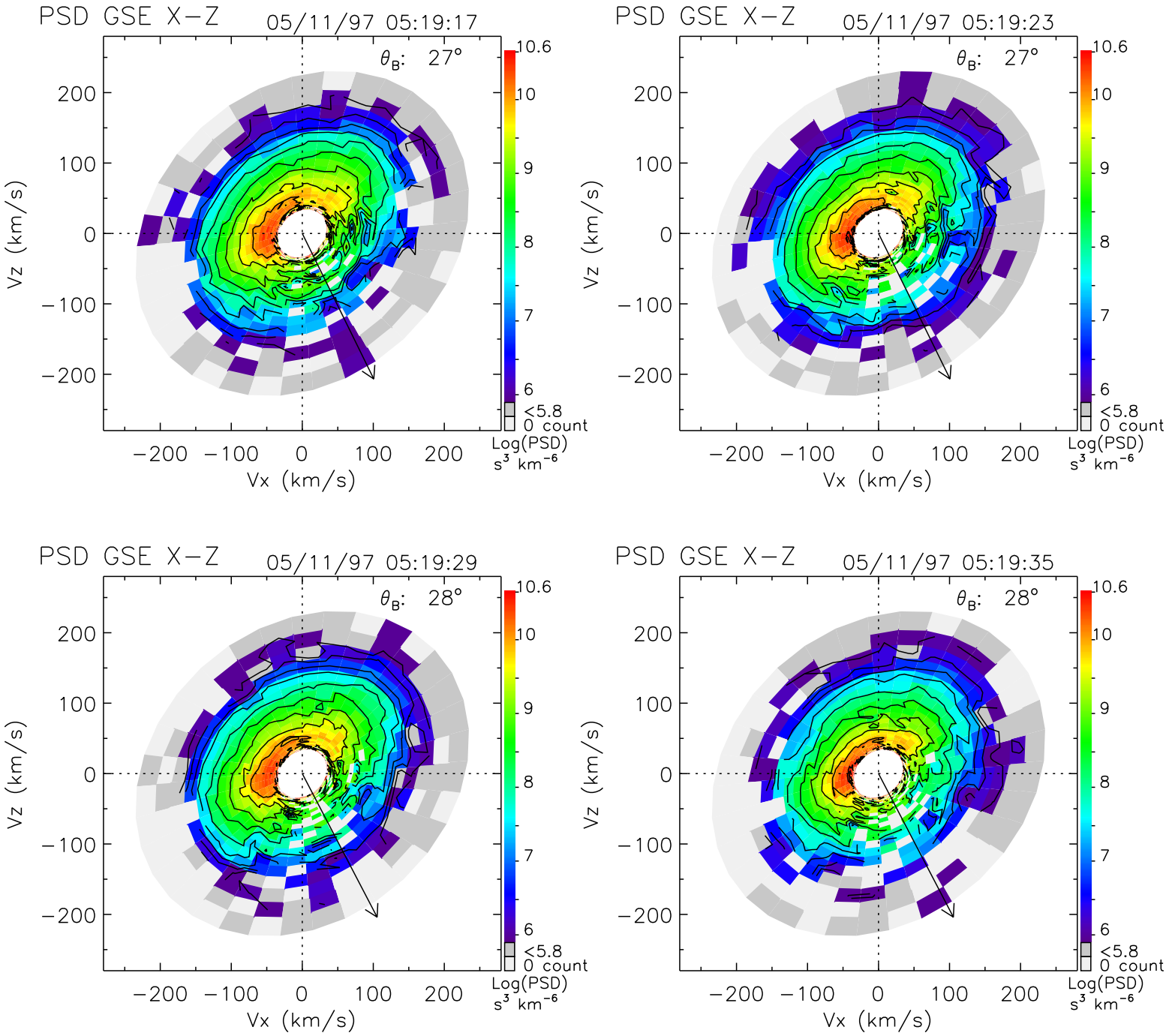
PSD GSE X−Z
05/11/97 05:19:17
θ_B: 27°
PSD GSE X−Z
05/11/97 05:19:23
θ_B: 27°
PSD GSE X−Z
05/11/97 05:19:29
θ_B: 28°
PSD GSE X−Z
05/11/97 05:19:35
θ_B: 28°
Vz (km/s)
Vx (km/s)
200
100
0
−100
−200
10.6
10
9
8
7
6
<5.8
0 count
Log(PSD)
s³ km⁻⁶

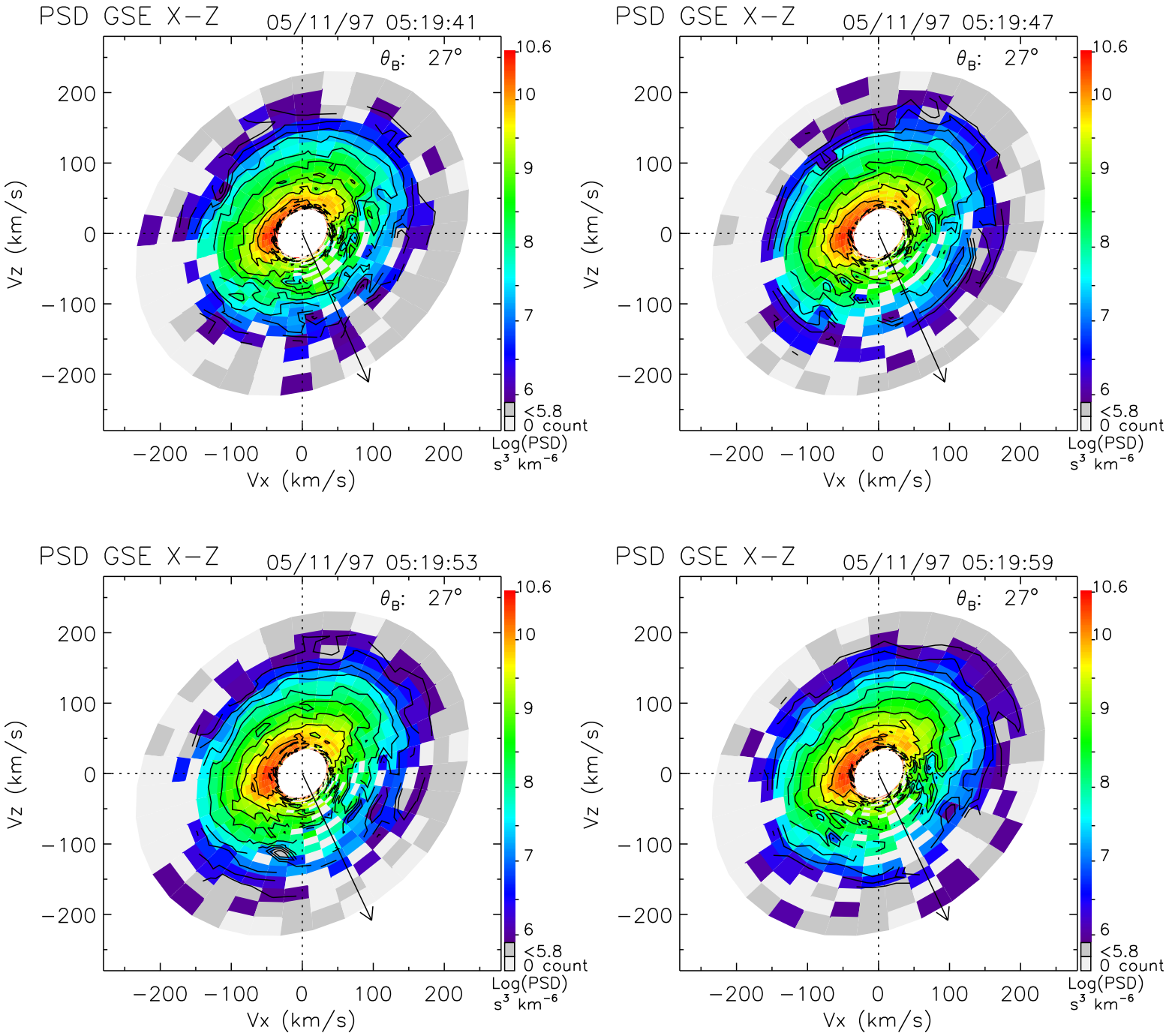
PSD GSE X−Z
05/11/97 05:19:41
θ_B: 27°
PSD GSE X−Z
05/11/97 05:19:47
θ_B: 27°
PSD GSE X−Z
05/11/97 05:19:53
θ_B: 27°
PSD GSE X−Z
05/11/97 05:19:59
θ_B: 27°
Vz (km/s)
Vx (km/s)
200
100
0
−100
−200
10.6
10
9
8
7
6
<5.8
0 count
Log(PSD)
s³ km⁻⁶

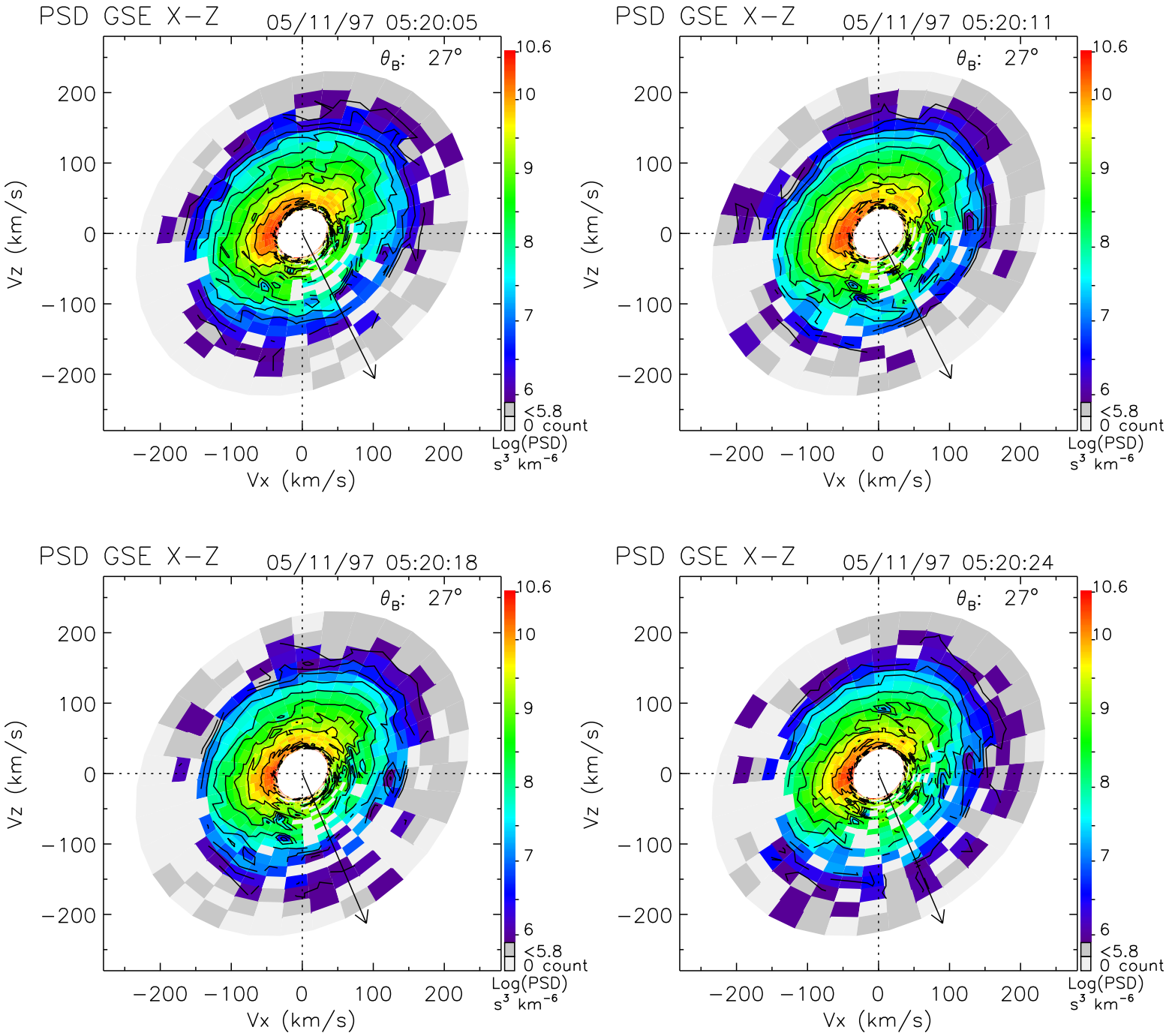
PSD GSE X−Z
05/11/97 05:20:05
θ_B: 27°
PSD GSE X−Z
05/11/97 05:20:11
θ_B: 27°
PSD GSE X−Z
05/11/97 05:20:18
θ_B: 27°
PSD GSE X−Z
05/11/97 05:20:24
θ_B: 27°
Vz (km/s)
Vx (km/s)
−200 −100 0 100 200
10.6
10
9
8
7
6
<5.8
0 count
Log(PSD)
s³ km⁻⁶

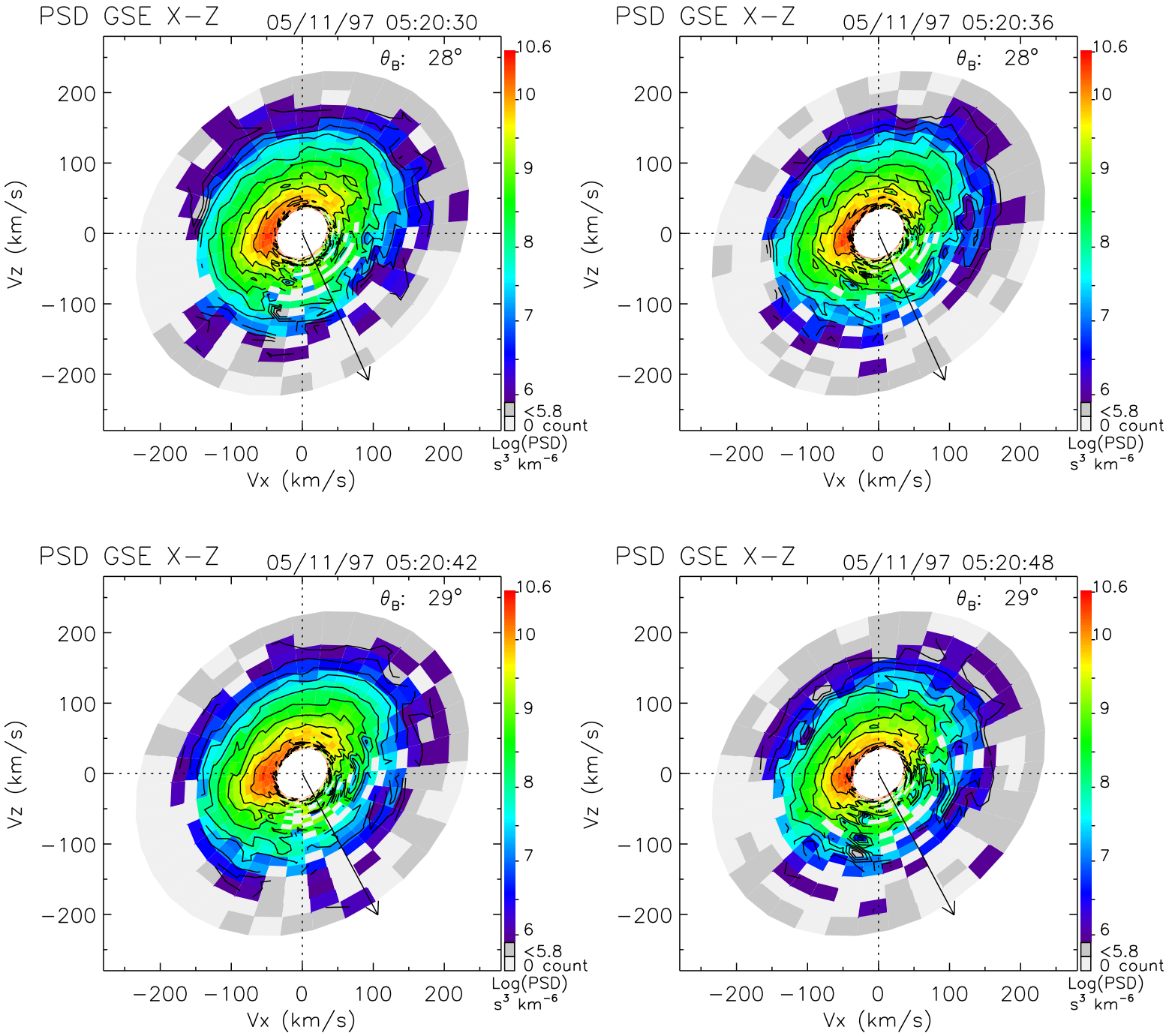
PSD GSE X−Z
05/11/97 05:20:30
θ_B: 28°
PSD GSE X−Z
05/11/97 05:20:36
θ_B: 28°
PSD GSE X−Z
05/11/97 05:20:42
θ_B: 29°
PSD GSE X−Z
05/11/97 05:20:48
θ_B: 29°
Vz (km/s)
Vx (km/s)
200
100
0
−100
−200
10.6
10
9
8
7
6
<5.8
0 count
Log(PSD)
s³ km⁻⁶

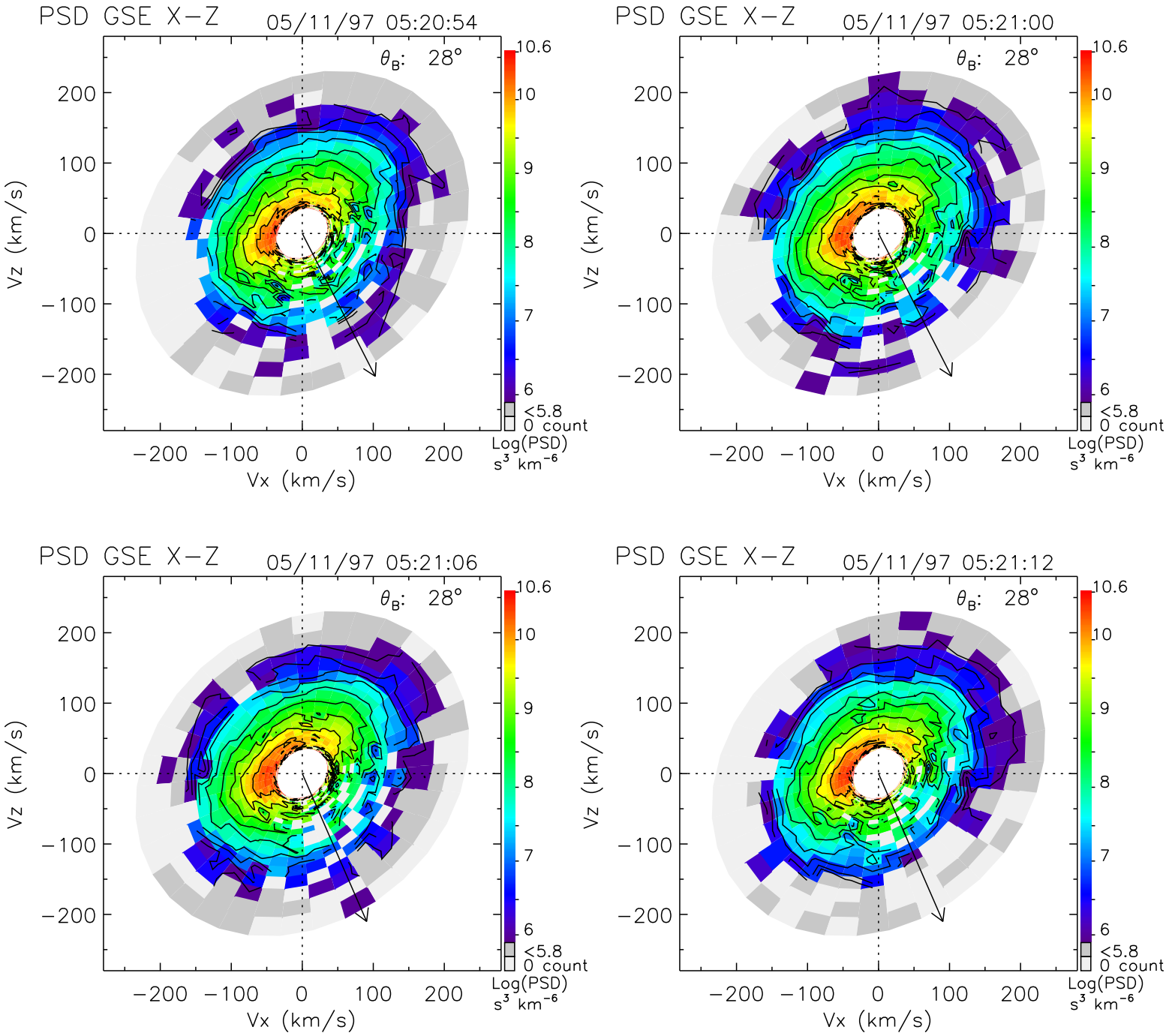
PSD GSE X−Z
05/11/97 05:20:54
θ_B: 28°
PSD GSE X−Z
05/11/97 05:21:00
θ_B: 28°
PSD GSE X−Z
05/11/97 05:21:06
θ_B: 28°
PSD GSE X−Z
05/11/97 05:21:12
θ_B: 28°
Vz (km/s)
Vx (km/s)
200
100
0
−100
−200
10.6
10
9
8
7
6
<5.8
0 count
Log(PSD)
s³ km⁻⁶

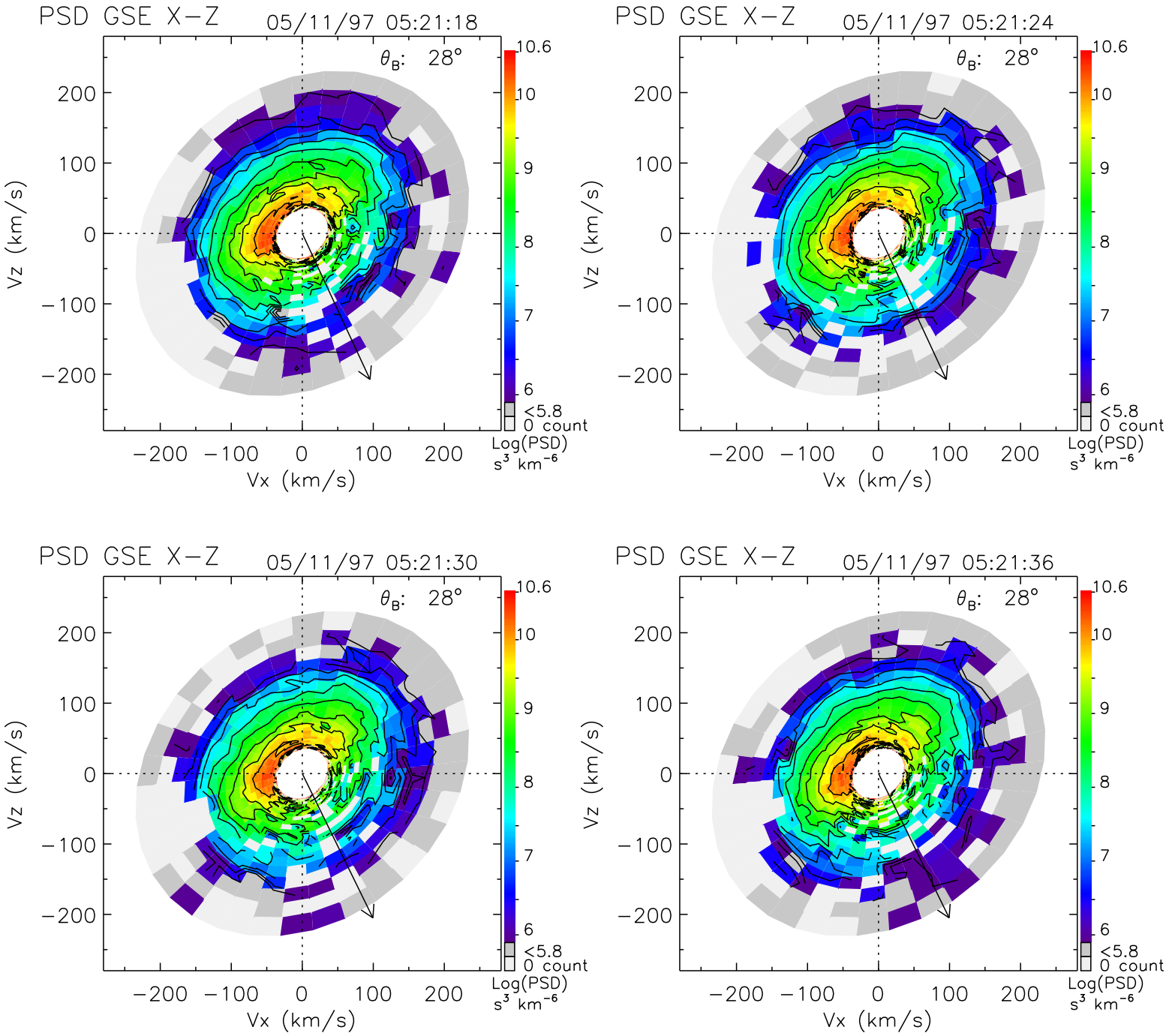
PSD GSE X−Z
05/11/97 05:21:18
θ_B: 28°
PSD GSE X−Z
05/11/97 05:21:24
θ_B: 28°
PSD GSE X−Z
05/11/97 05:21:30
θ_B: 28°
PSD GSE X−Z
05/11/97 05:21:36
θ_B: 28°
Vz (km/s)
Vx (km/s)
200
100
0
−100
−200
10.6
10
9
8
7
6
<5.8
0 count
Log(PSD)
s³ km⁻⁶

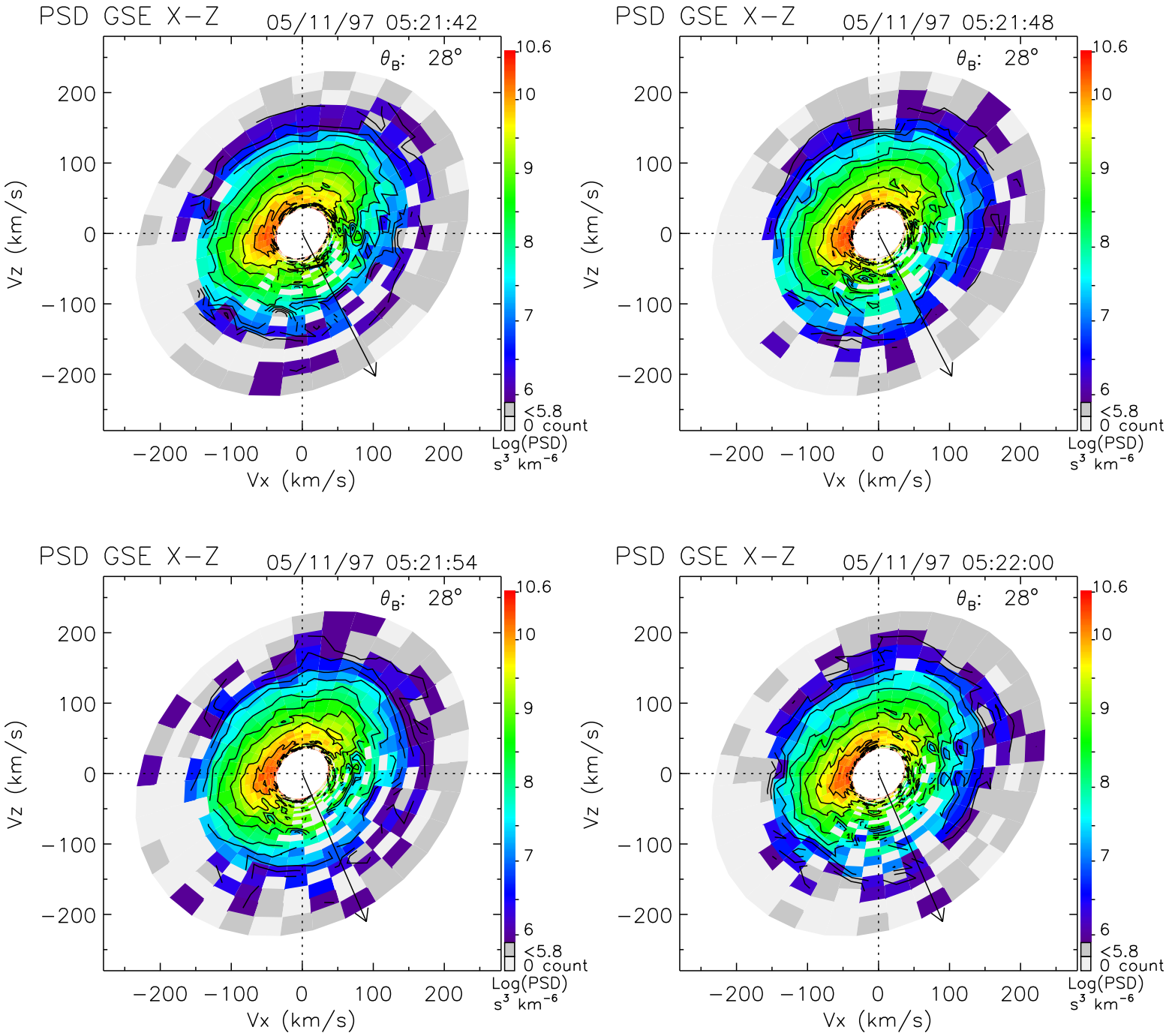
PSD GSE X−Z
05/11/97 05:21:42
θ_B: 28°
PSD GSE X−Z
05/11/97 05:21:48
θ_B: 28°
PSD GSE X−Z
05/11/97 05:21:54
θ_B: 28°
PSD GSE X−Z
05/11/97 05:22:00
θ_B: 28°
Vz (km/s)
Vx (km/s)
200
100
0
−100
−200
10.6
10
9
8
7
6
<5.8
0 count
Log(PSD)
s³ km⁻⁶

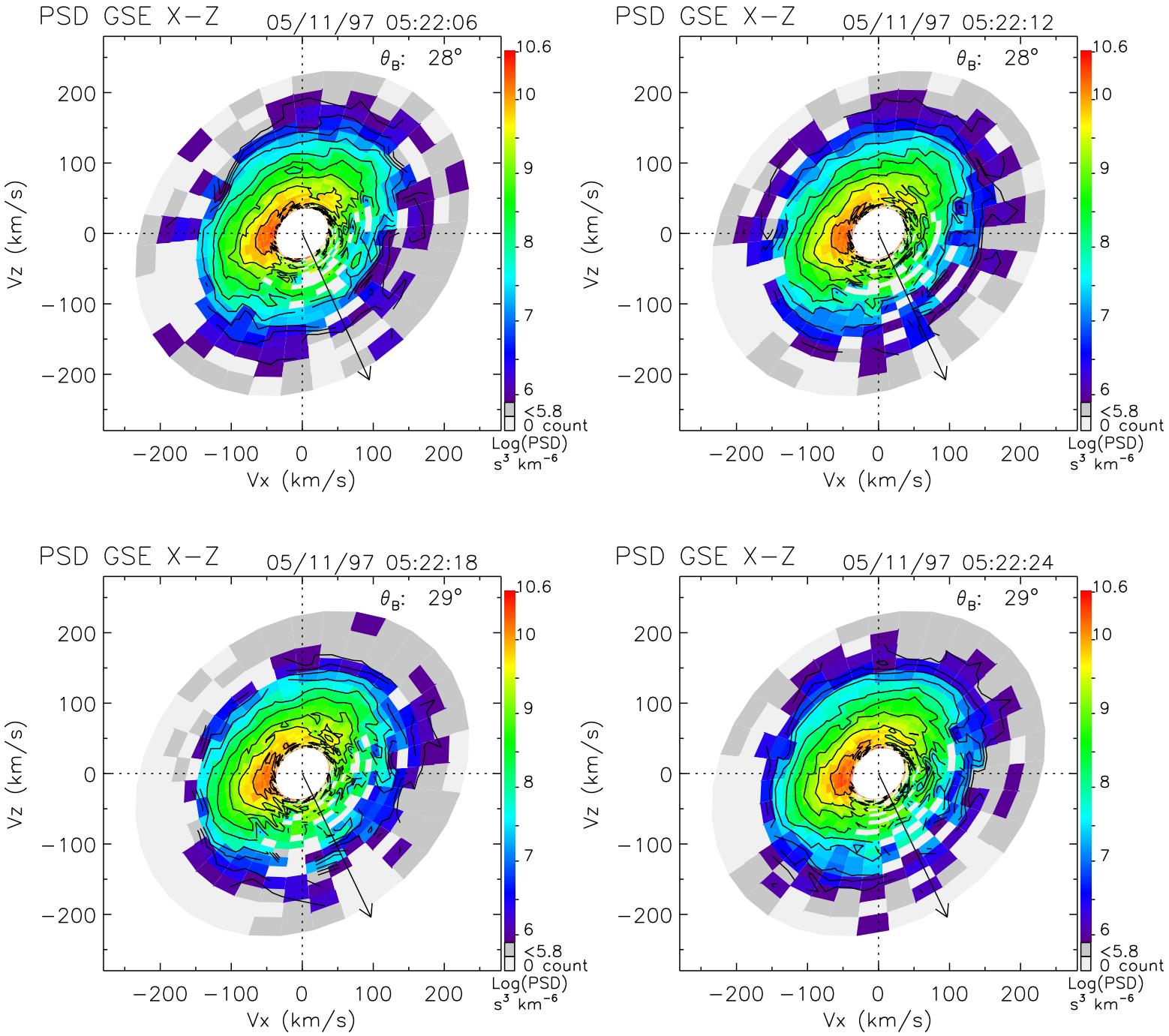
PSD GSE X−Z
05/11/97 05:22:06
θ_B: 28°
PSD GSE X−Z
05/11/97 05:22:12
θ_B: 28°
PSD GSE X−Z
05/11/97 05:22:18
θ_B: 29°
PSD GSE X−Z
05/11/97 05:22:24
θ_B: 29°
Vz (km/s)
Vx (km/s)
200
100
0
−100
−200
10.6
10
9
8
7
6
<5.8
0 count
Log(PSD)
s³ km⁻⁶

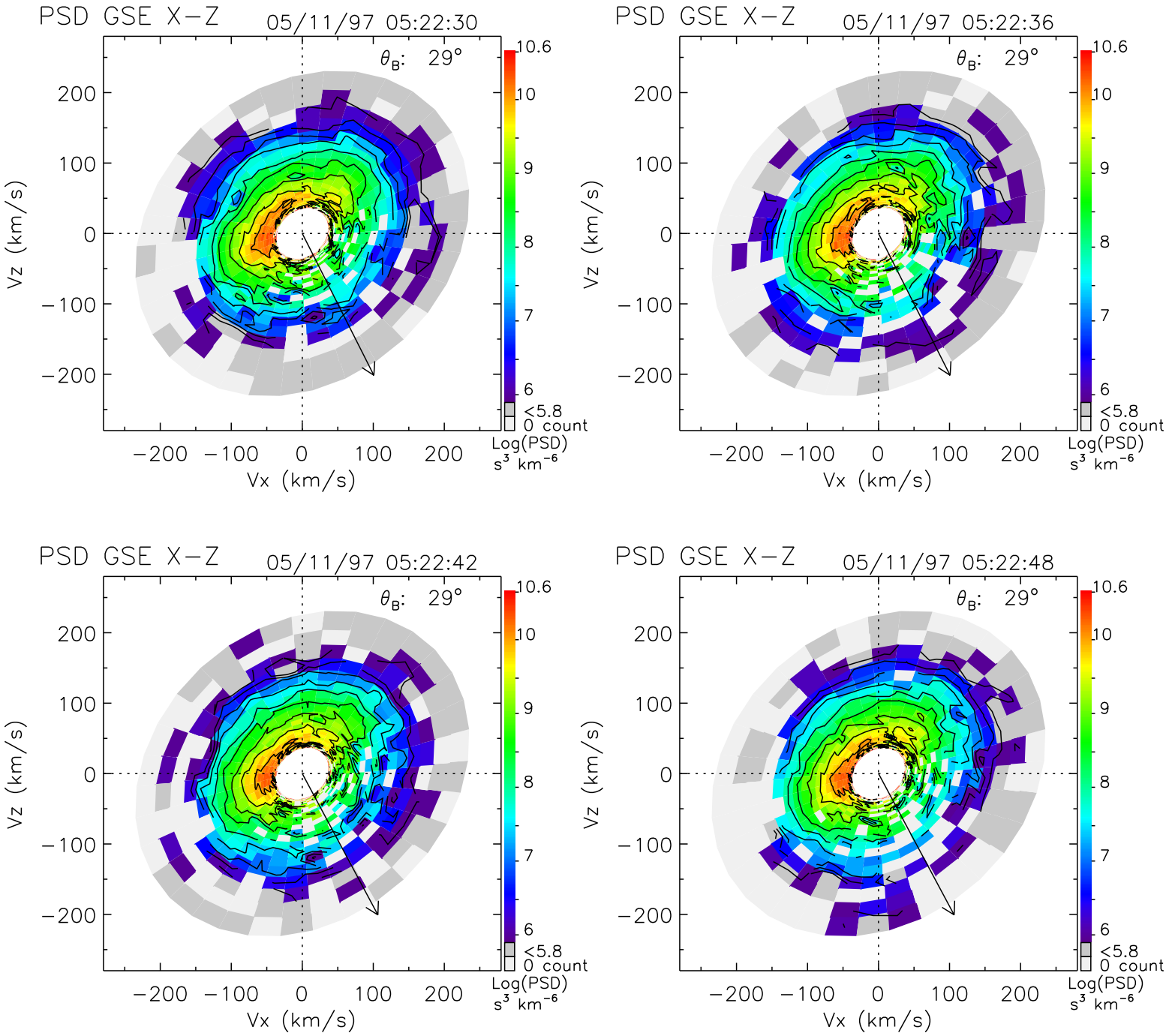
PSD GSE X−Z
05/11/97 05:22:30
θ_B: 29°
PSD GSE X−Z
05/11/97 05:22:36
θ_B: 29°
PSD GSE X−Z
05/11/97 05:22:42
θ_B: 29°
PSD GSE X−Z
05/11/97 05:22:48
θ_B: 29°
Vz (km/s)
Vx (km/s)
200
100
0
−100
−200
10.6
10
9
8
7
6
<5.8
0 count
Log(PSD)
s³ km⁻⁶

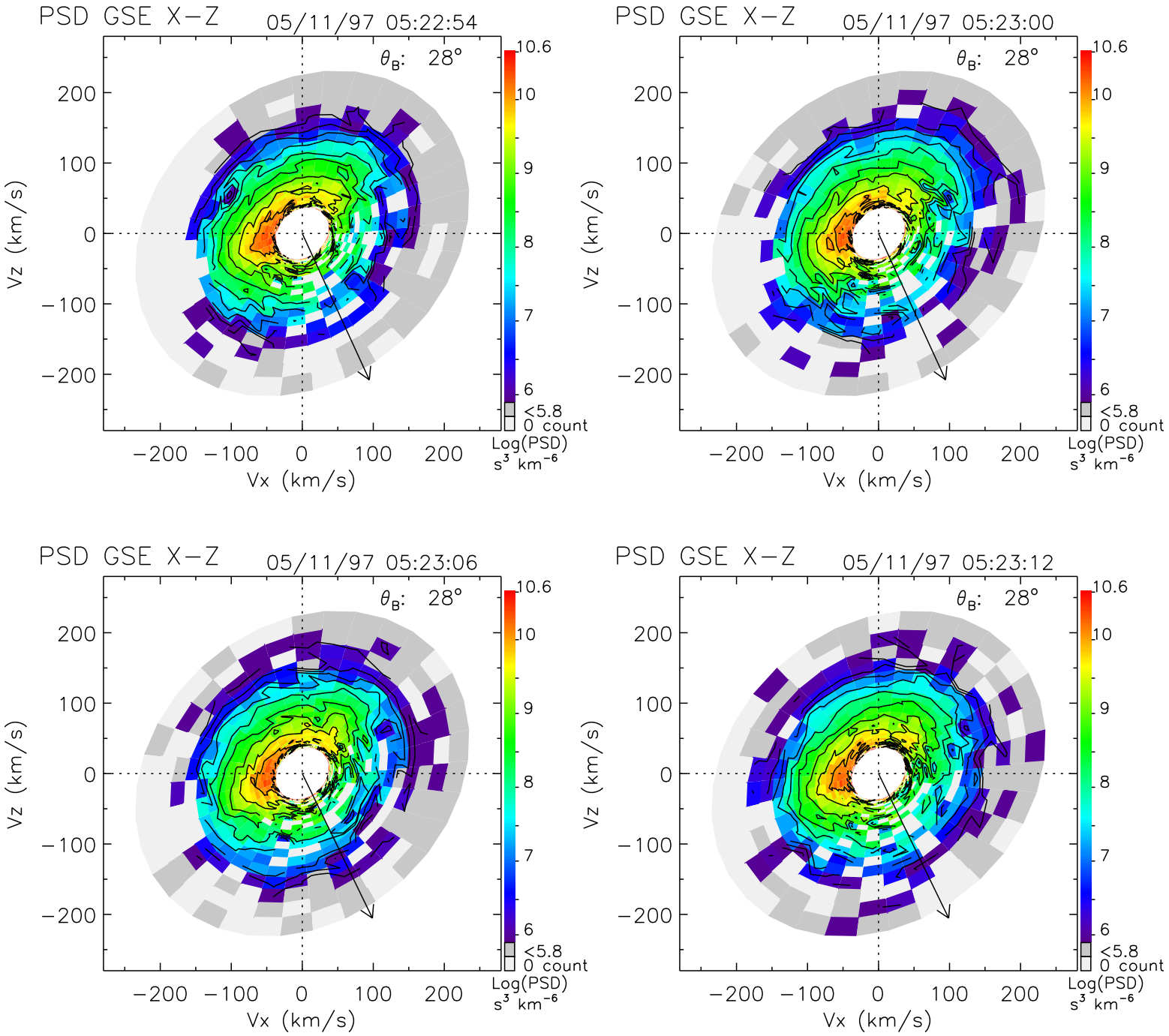
PSD GSE X−Z
05/11/97 05:22:54
θ_B: 28°
PSD GSE X−Z
05/11/97 05:23:00
θ_B: 28°
PSD GSE X−Z
05/11/97 05:23:06
θ_B: 28°
PSD GSE X−Z
05/11/97 05:23:12
θ_B: 28°
Vz (km/s)
Vx (km/s)
200
100
0
−100
−200
10.6
10
9
8
7
6
<5.8
0 count
Log(PSD)
s³ km⁻⁶

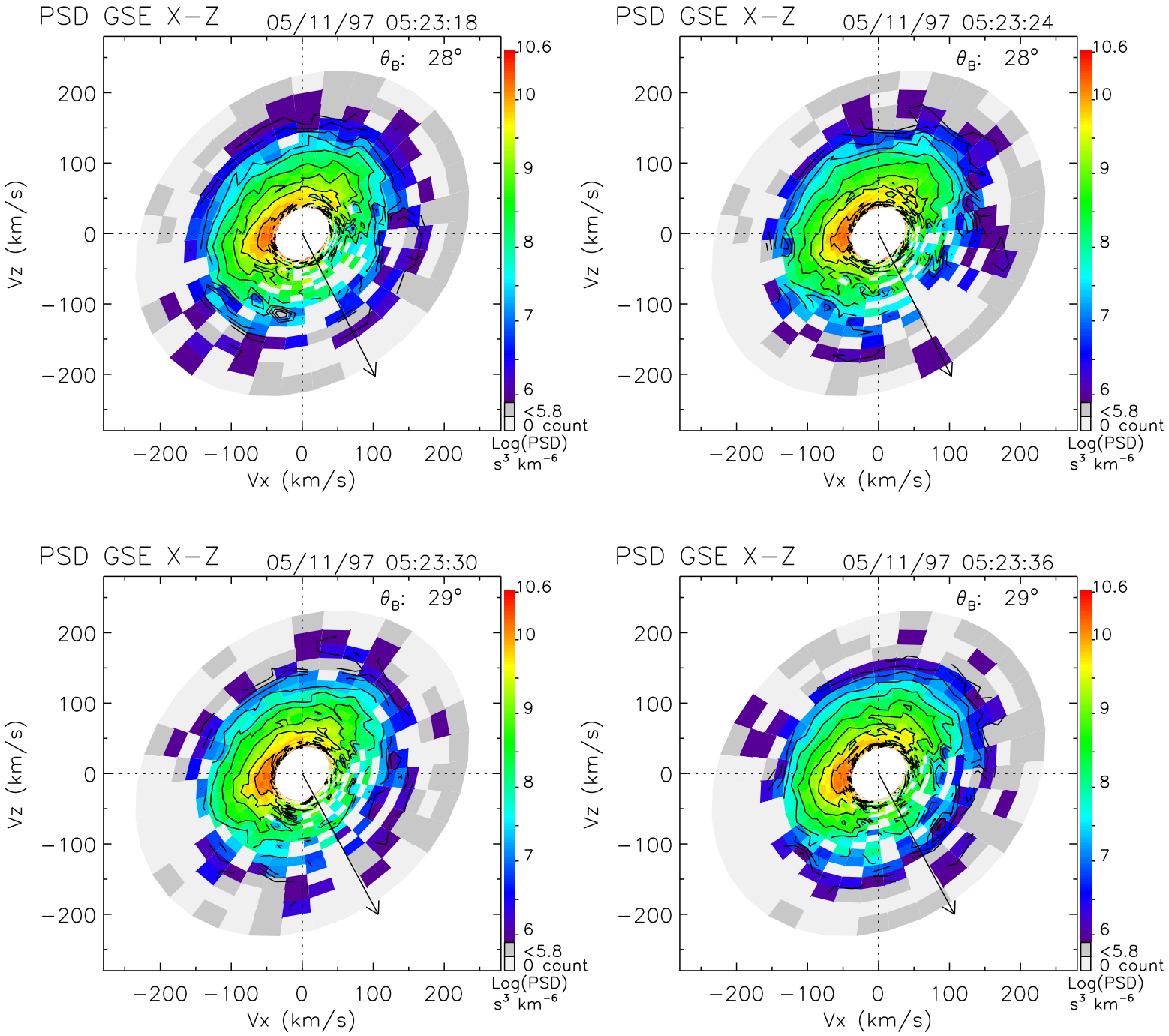
PSD GSE X−Z
05/11/97 05:23:18
θ_B: 28°
PSD GSE X−Z
05/11/97 05:23:24
θ_B: 28°
PSD GSE X−Z
05/11/97 05:23:30
θ_B: 29°
PSD GSE X−Z
05/11/97 05:23:36
θ_B: 29°
Vz (km/s)
Vx (km/s)
200
100
0
−100
−200
10.6
10
9
8
7
6
<5.8
0 count
Log(PSD)
s³ km⁻⁶

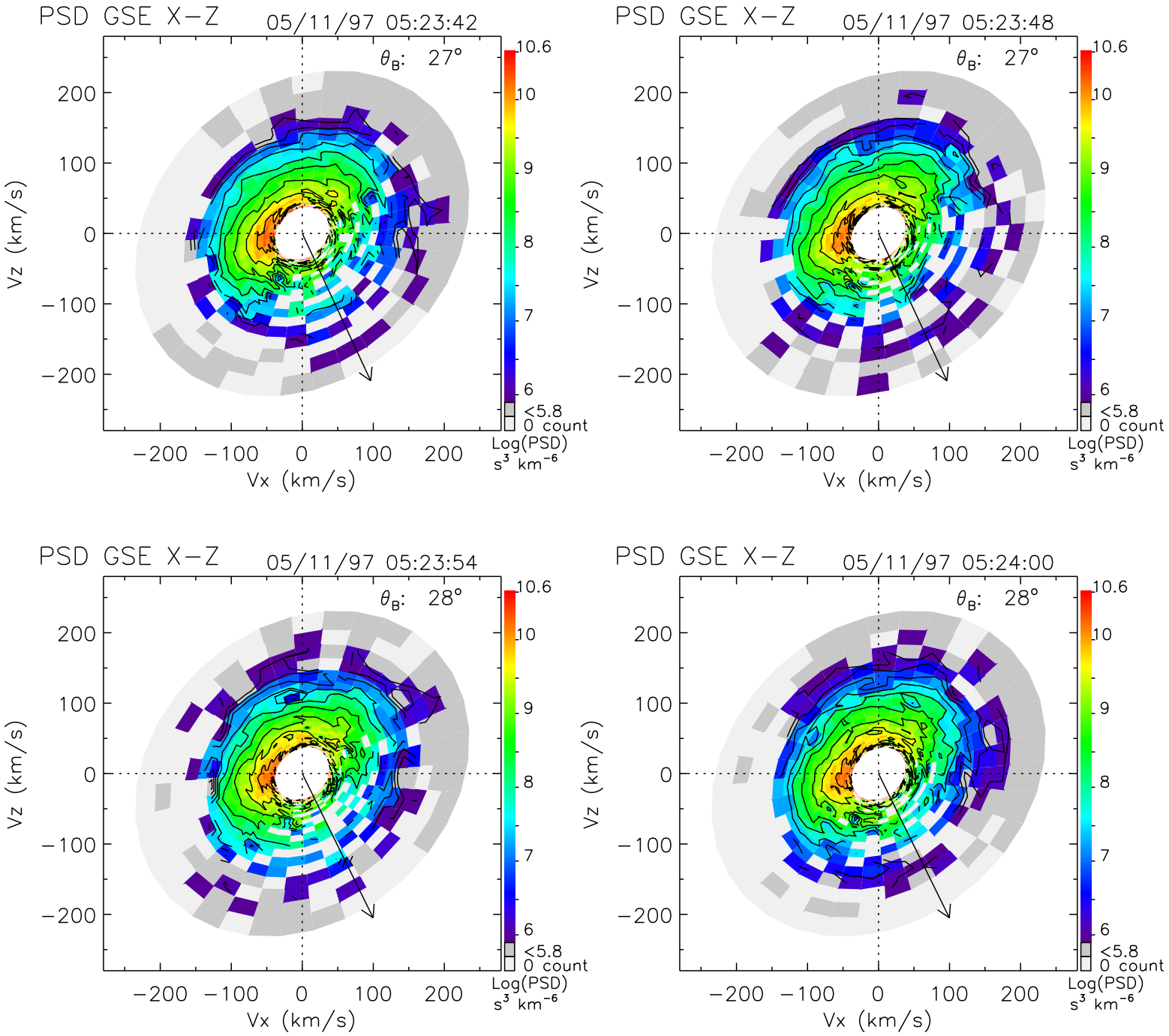
PSD GSE X−Z
05/11/97 05:23:42
θ_B: 27°
PSD GSE X−Z
05/11/97 05:23:48
θ_B: 27°
PSD GSE X−Z
05/11/97 05:23:54
θ_B: 28°
PSD GSE X−Z
05/11/97 05:24:00
θ_B: 28°
Vz (km/s)
Vx (km/s)
200
100
0
−100
−200
10.6
10
9
8
7
6
<5.8
0 count
Log(PSD)
s³ km⁻⁶

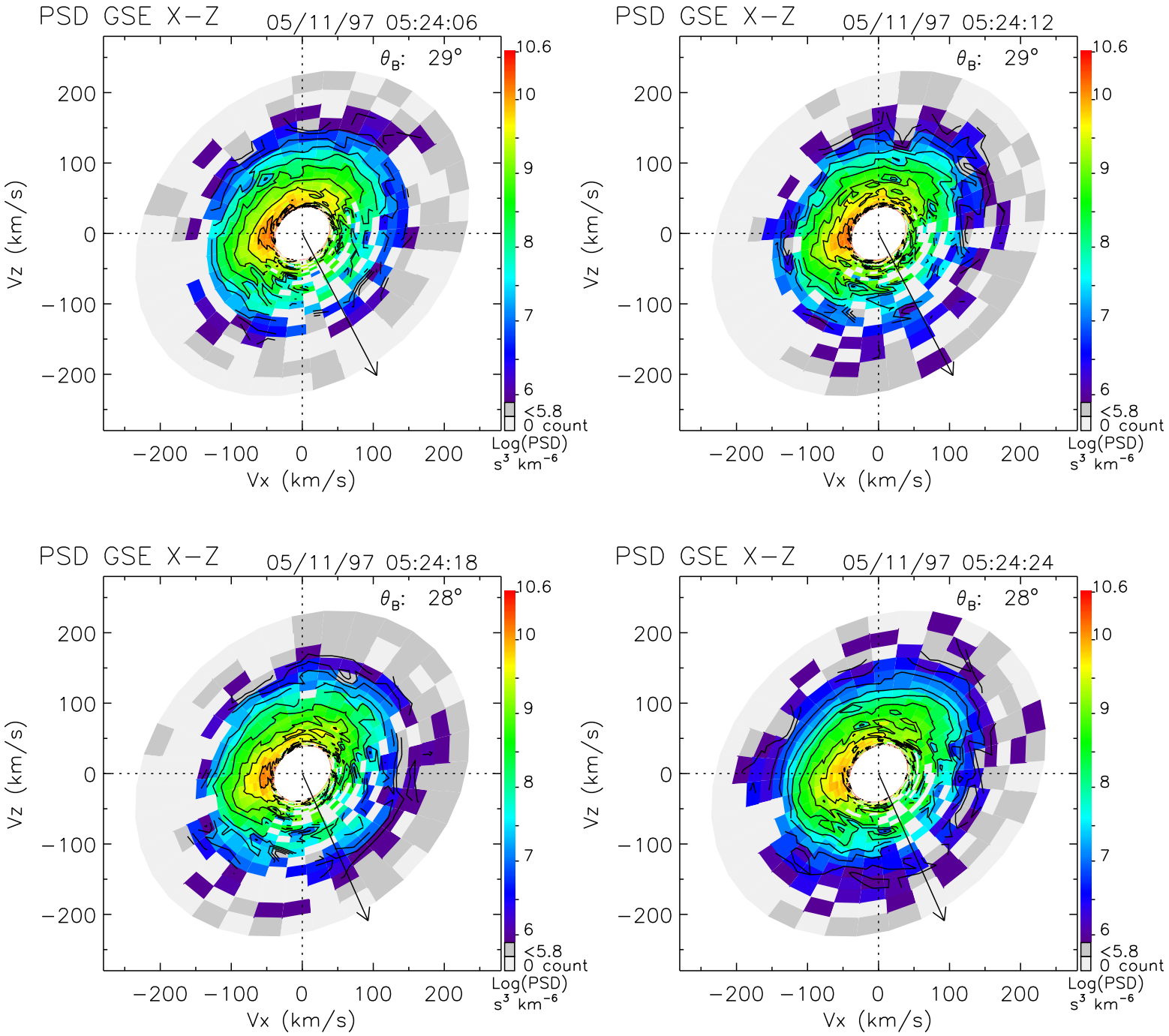
PSD GSE X−Z
05/11/97 05:24:06
θ_B: 29°
PSD GSE X−Z
05/11/97 05:24:12
θ_B: 29°
PSD GSE X−Z
05/11/97 05:24:18
θ_B: 28°
PSD GSE X−Z
05/11/97 05:24:24
θ_B: 28°
Vz (km/s)
Vx (km/s)
200
100
0
−100
−200
10.6
10
9
8
7
6
<5.8
0 count
Log(PSD)
s³ km⁻⁶

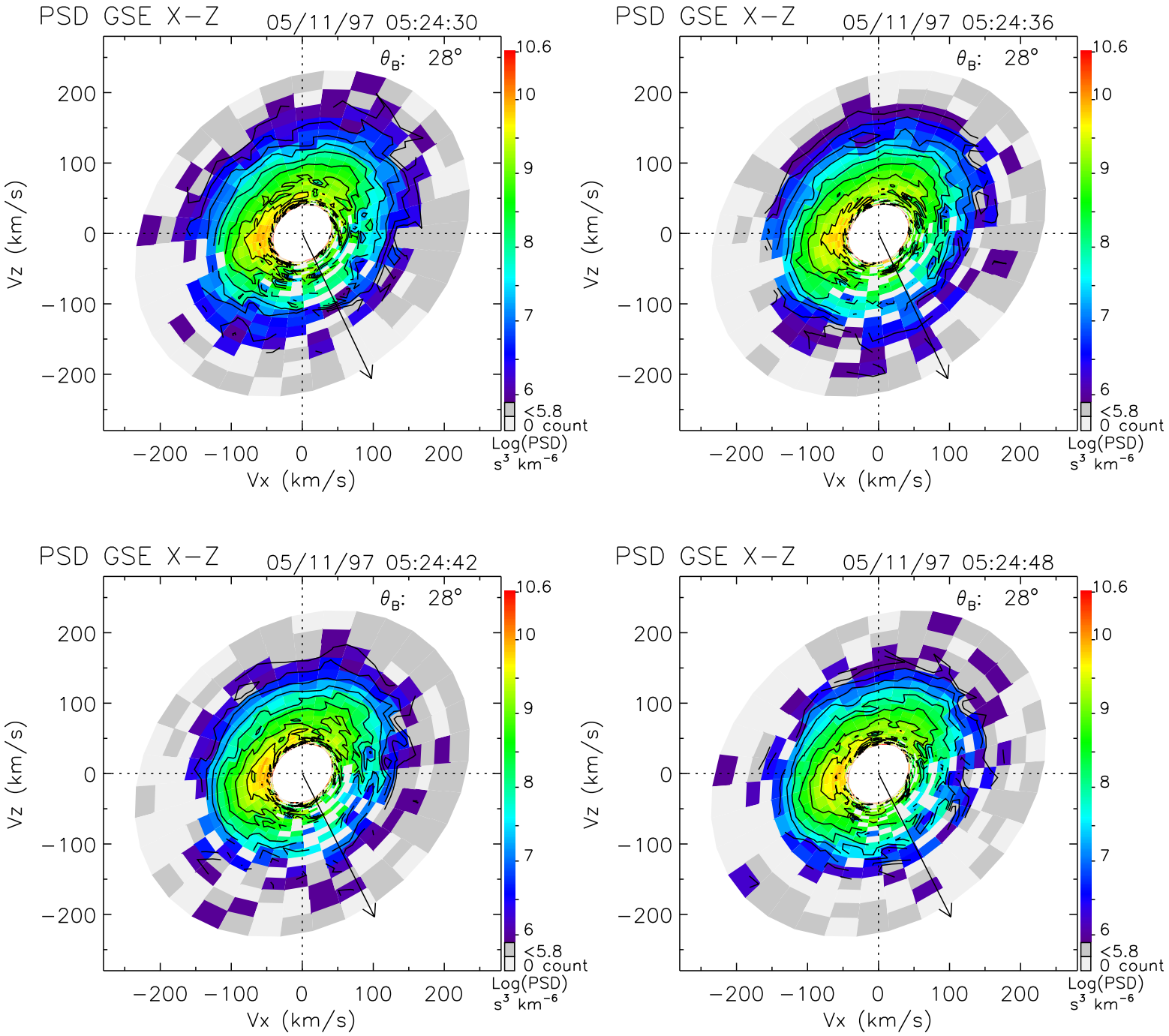
PSD GSE X−Z
05/11/97 05:24:30
θ_B: 28°
PSD GSE X−Z
05/11/97 05:24:36
θ_B: 28°
PSD GSE X−Z
05/11/97 05:24:42
θ_B: 28°
PSD GSE X−Z
05/11/97 05:24:48
θ_B: 28°
Vz (km/s)
Vx (km/s)
200
100
0
−100
−200
10.6
10
9
8
7
6
<5.8
0 count
Log(PSD)
s³ km⁻⁶

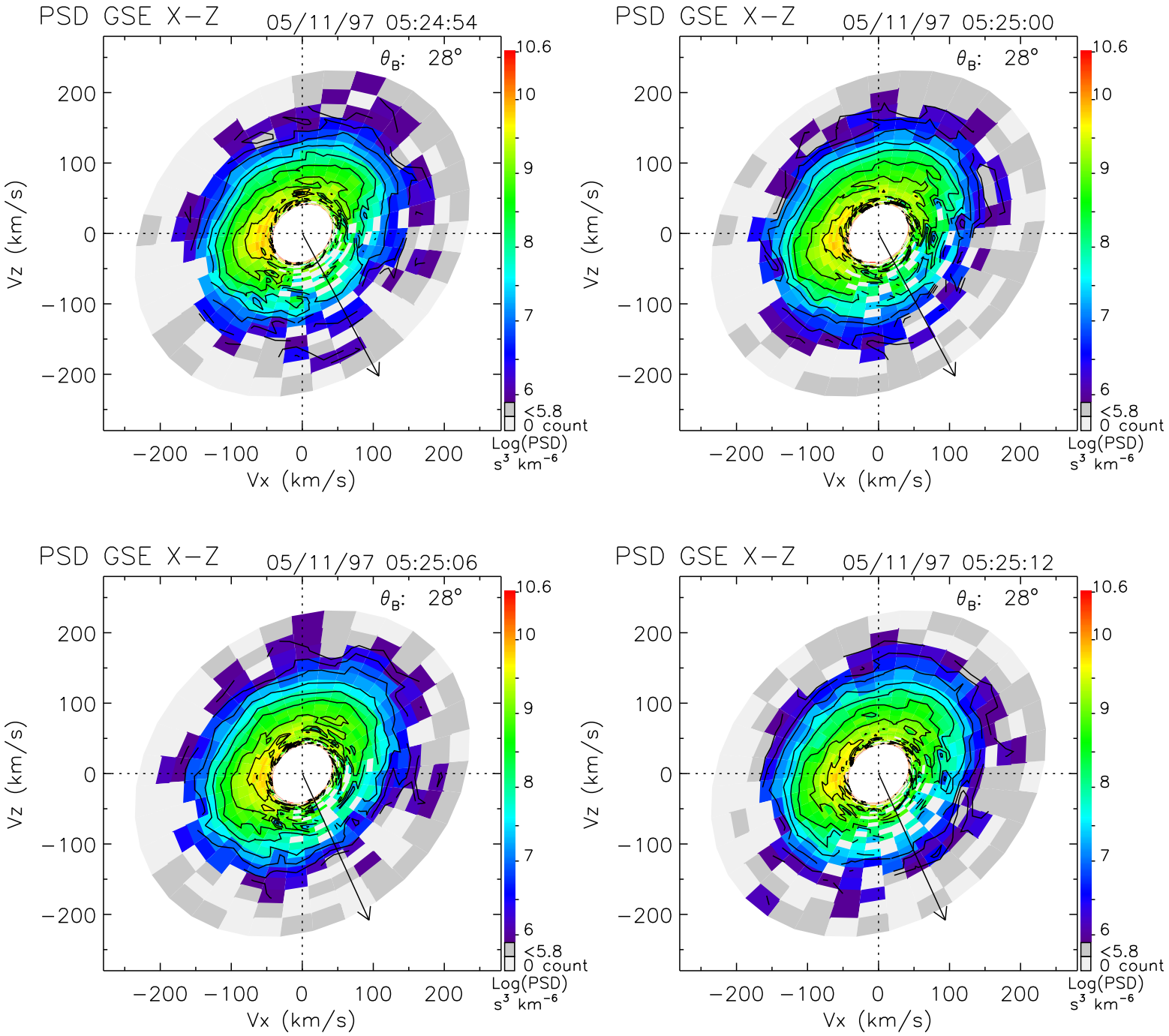
PSD GSE X−Z
05/11/97 05:24:54
θ_B: 28°
PSD GSE X−Z
05/11/97 05:25:00
θ_B: 28°
PSD GSE X−Z
05/11/97 05:25:06
θ_B: 28°
PSD GSE X−Z
05/11/97 05:25:12
θ_B: 28°
Vz (km/s)
Vx (km/s)
200
100
0
−100
−200
10.6
10
9
8
7
6
<5.8
0 count
Log(PSD)
s³ km⁻⁶

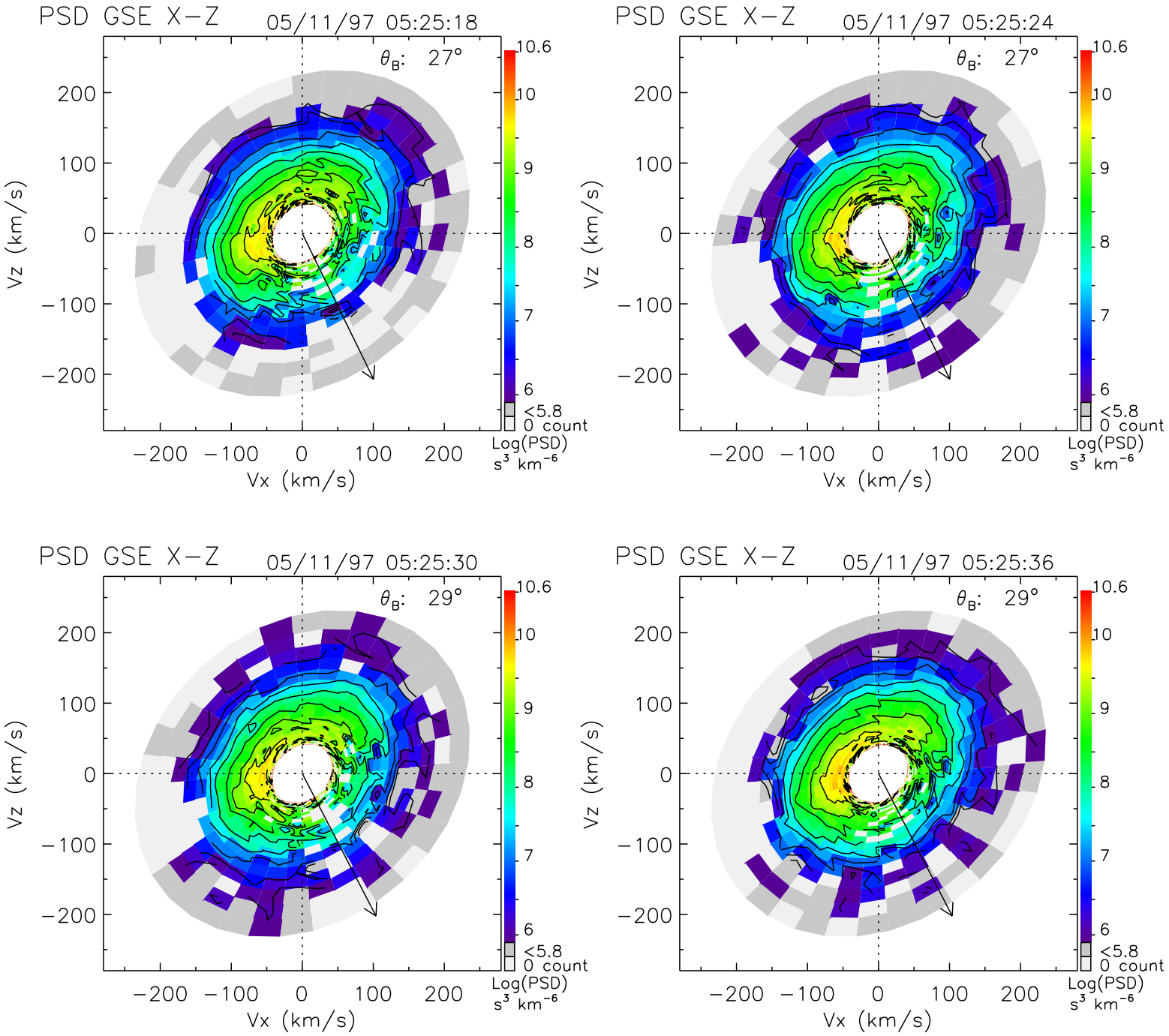
PSD GSE X−Z
05/11/97 05:25:18
θ_B: 27°
PSD GSE X−Z
05/11/97 05:25:24
θ_B: 27°
PSD GSE X−Z
05/11/97 05:25:30
θ_B: 29°
PSD GSE X−Z
05/11/97 05:25:36
θ_B: 29°
Vz (km/s)
Vx (km/s)
200
100
0
−100
−200
10.6
10
9
8
7
6
<5.8
0 count
Log(PSD)
s³ km⁻⁶

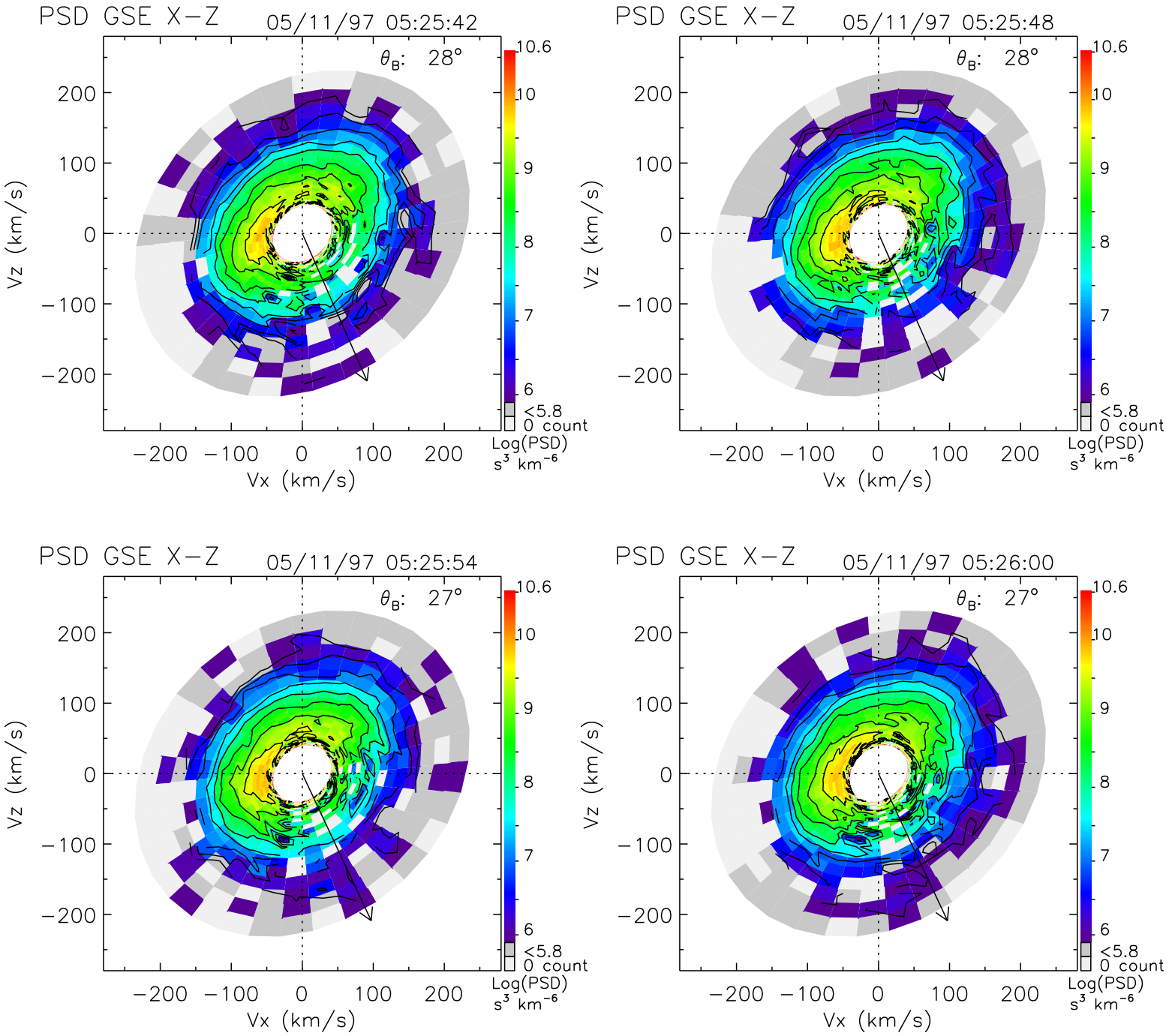
PSD GSE X−Z
05/11/97 05:25:42
θ_B: 28°
PSD GSE X−Z
05/11/97 05:25:48
θ_B: 28°
PSD GSE X−Z
05/11/97 05:25:54
θ_B: 27°
PSD GSE X−Z
05/11/97 05:26:00
θ_B: 27°
Vz (km/s)
Vx (km/s)
200
100
0
−100
−200
10.6
10
9
8
7
6
<5.8
0 count
Log(PSD)
s³ km⁻⁶

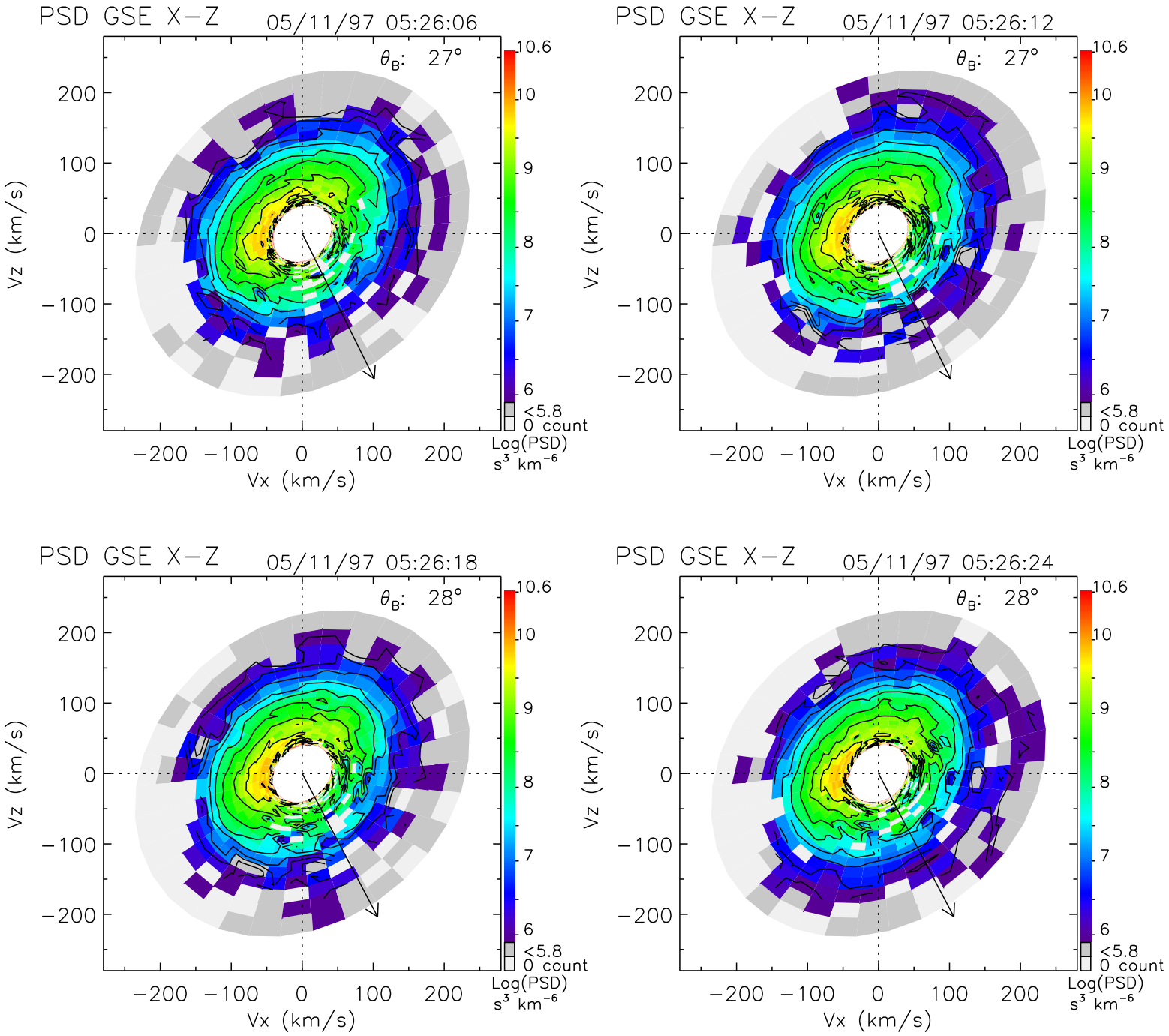
PSD GSE X−Z
05/11/97 05:26:06
θ_B: 27°
PSD GSE X−Z
05/11/97 05:26:12
θ_B: 27°
PSD GSE X−Z
05/11/97 05:26:18
θ_B: 28°
PSD GSE X−Z
05/11/97 05:26:24
θ_B: 28°
Vz (km/s)
Vx (km/s)
200
100
0
−100
−200
10.6
10
9
8
7
6
<5.8
0 count
Log(PSD)
s³ km⁻⁶

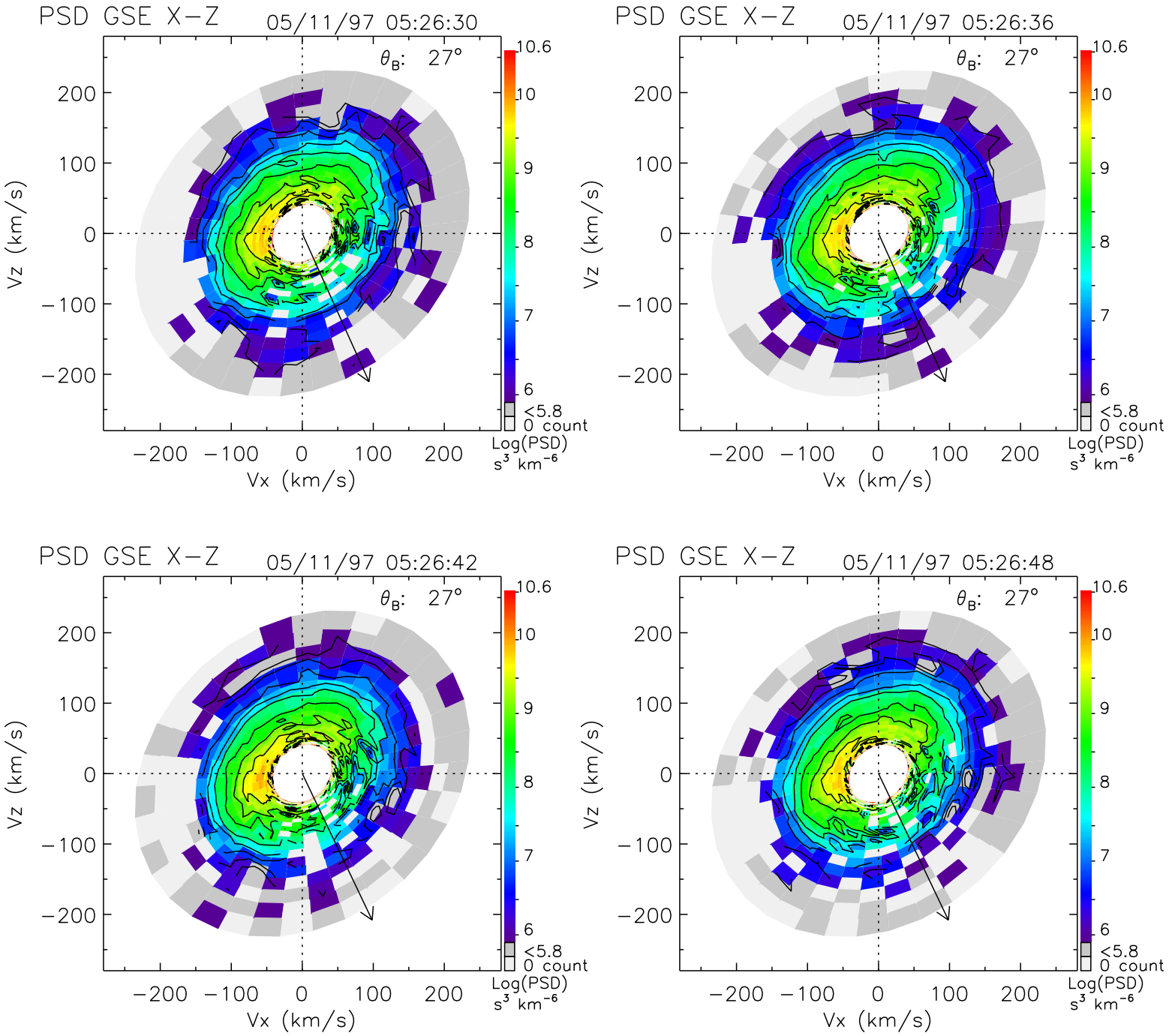
PSD GSE X−Z
05/11/97 05:26:30
θ_B: 27°
PSD GSE X−Z
05/11/97 05:26:36
θ_B: 27°
PSD GSE X−Z
05/11/97 05:26:42
θ_B: 27°
PSD GSE X−Z
05/11/97 05:26:48
θ_B: 27°
Vz (km/s)
Vx (km/s)
200
100
0
−100
−200
10.6
10
9
8
7
6
<5.8
0 count
Log(PSD)
s³ km⁻⁶

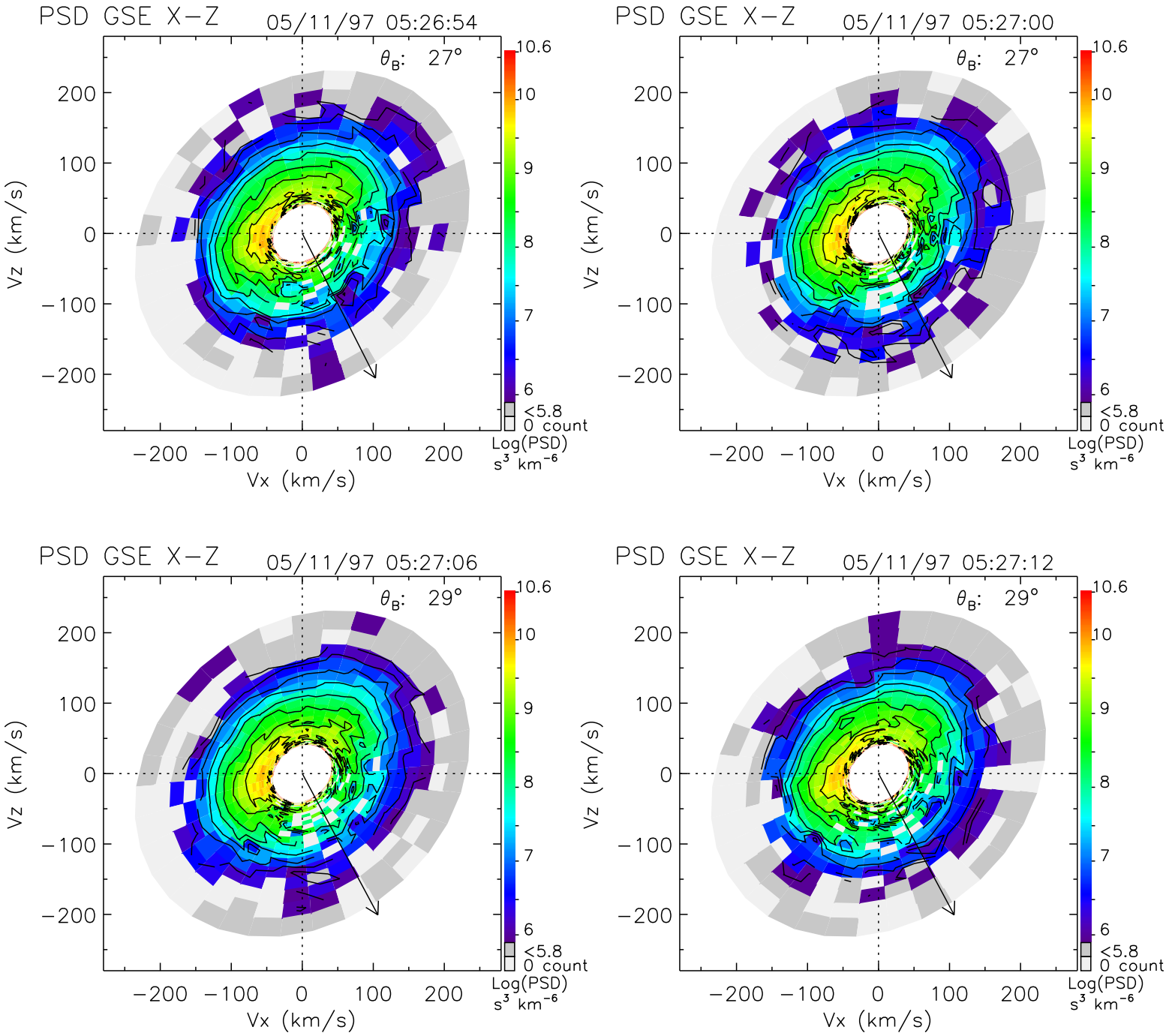
PSD GSE X−Z
05/11/97 05:26:54
θ_B: 27°
PSD GSE X−Z
05/11/97 05:27:00
θ_B: 27°
PSD GSE X−Z
05/11/97 05:27:06
θ_B: 29°
PSD GSE X−Z
05/11/97 05:27:12
θ_B: 29°
Vz (km/s)
Vx (km/s)
200
100
0
−100
−200
10.6
10
9
8
7
6
<5.8
0 count
Log(PSD)
s³ km⁻⁶

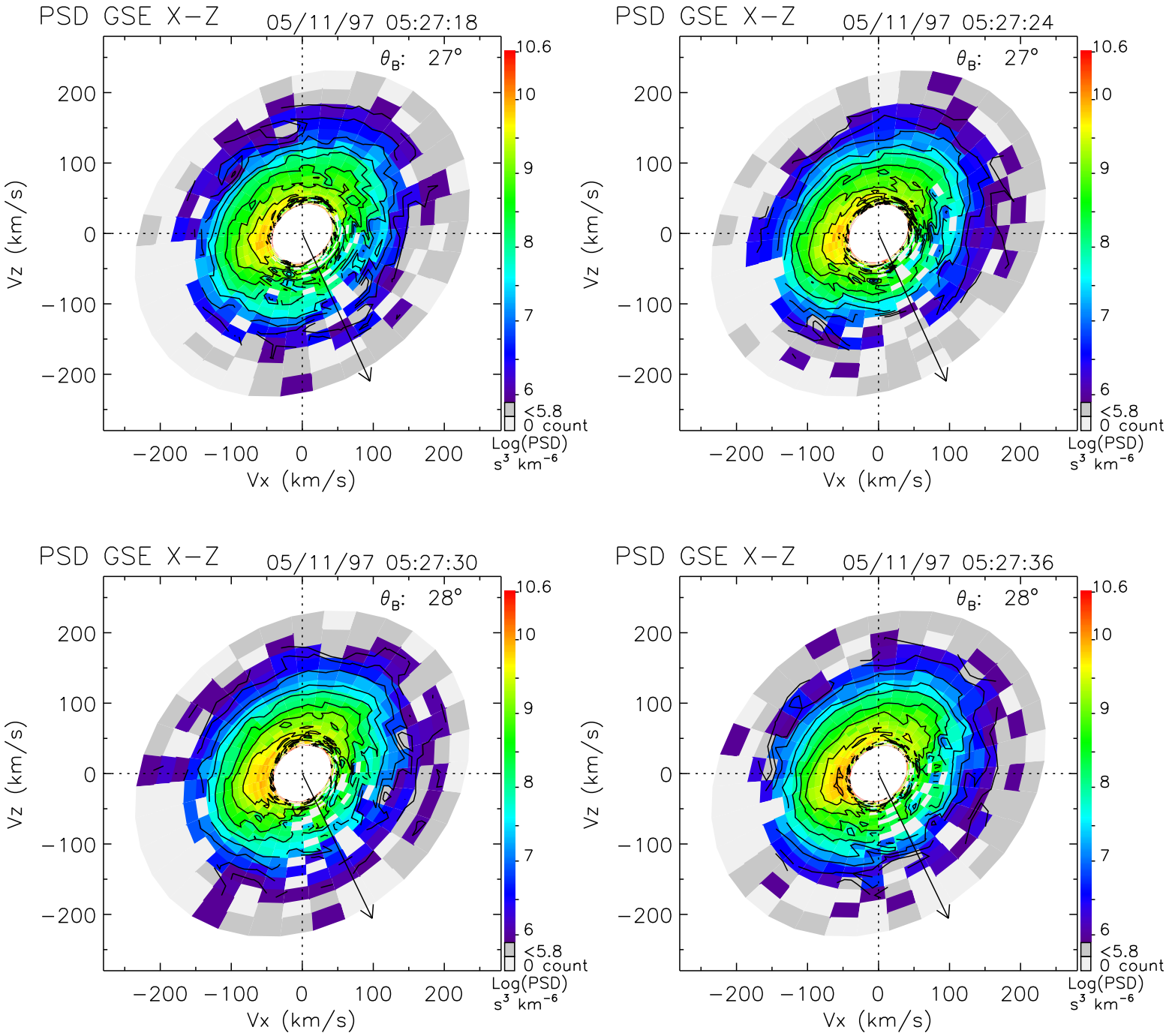
PSD GSE X−Z
05/11/97 05:27:18
θ_B: 27°
PSD GSE X−Z
05/11/97 05:27:24
θ_B: 27°
PSD GSE X−Z
05/11/97 05:27:30
θ_B: 28°
PSD GSE X−Z
05/11/97 05:27:36
θ_B: 28°
Vz (km/s)
Vx (km/s)
200
100
0
−100
−200
10.6
10
9
8
7
6
<5.8
0 count
Log(PSD)
s³ km⁻⁶

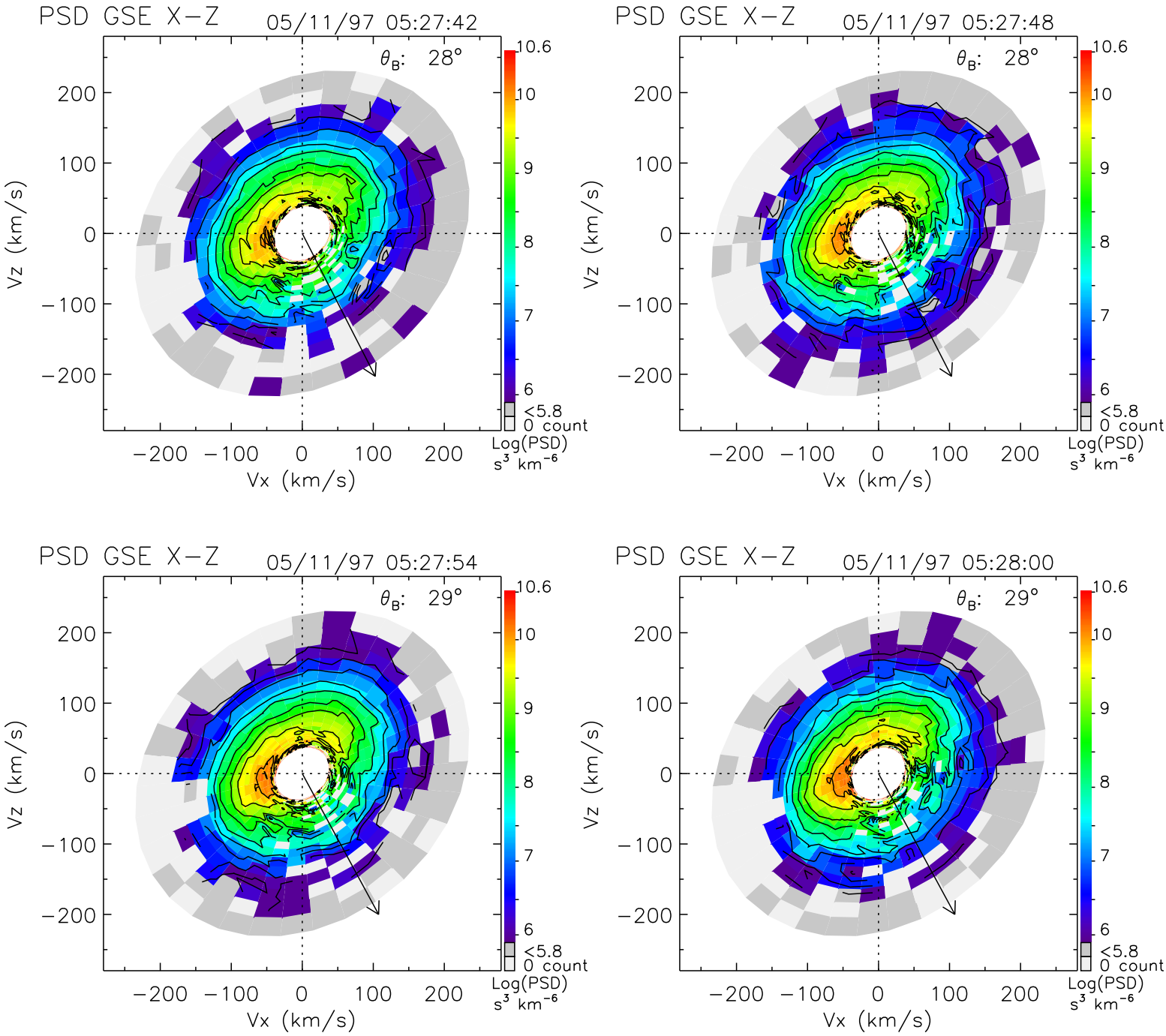
PSD GSE X−Z
05/11/97 05:27:42
θ_B: 28°
PSD GSE X−Z
05/11/97 05:27:48
θ_B: 28°
PSD GSE X−Z
05/11/97 05:27:54
θ_B: 29°
PSD GSE X−Z
05/11/97 05:28:00
θ_B: 29°
Vz (km/s)
Vx (km/s)
200
100
0
−100
−200
10.6
10
9
8
7
6
<5.8
0 count
Log(PSD)
s³ km⁻⁶

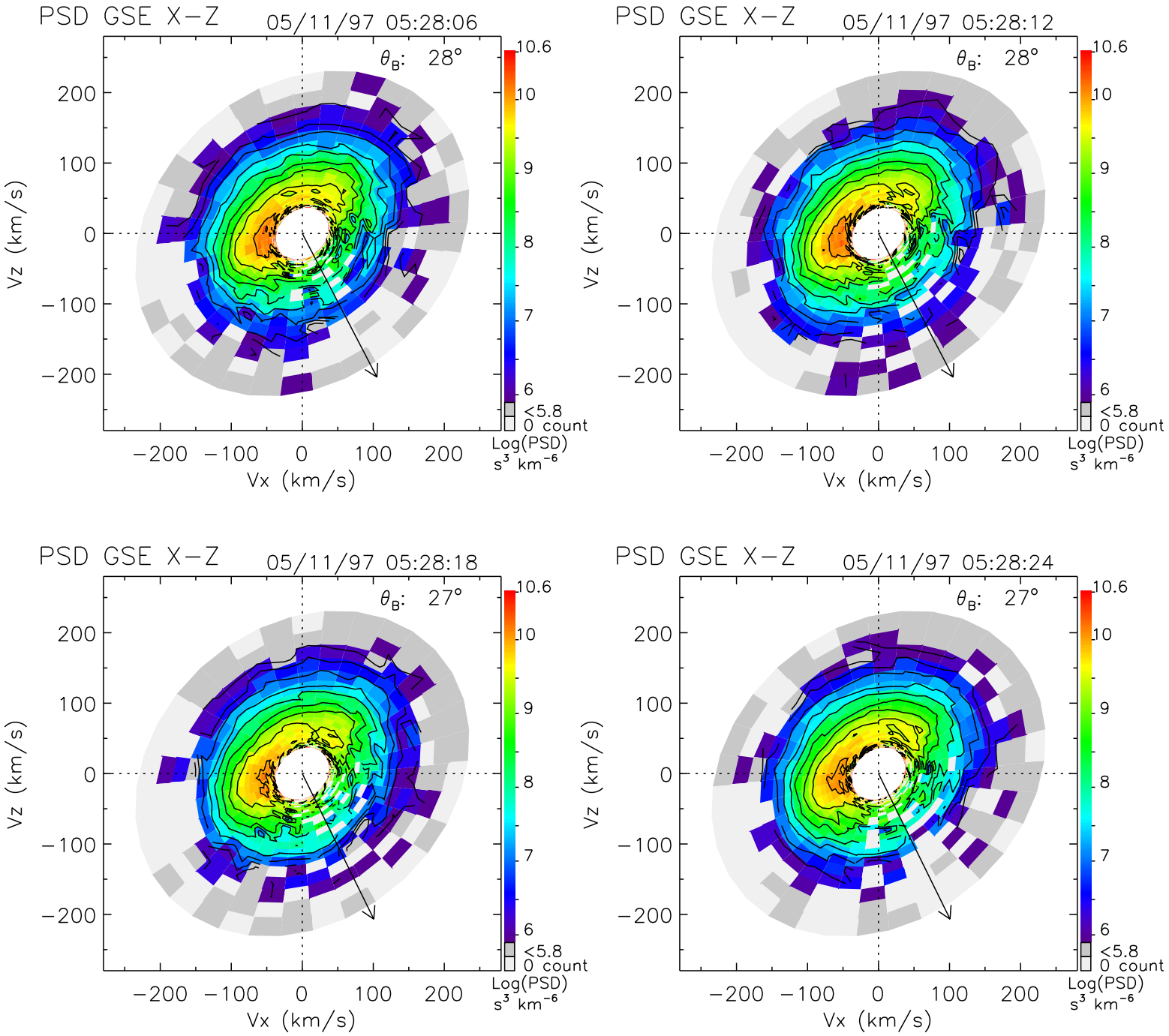
PSD GSE X−Z
05/11/97 05:28:06
θ_B: 28°
PSD GSE X−Z
05/11/97 05:28:12
θ_B: 28°
PSD GSE X−Z
05/11/97 05:28:18
θ_B: 27°
PSD GSE X−Z
05/11/97 05:28:24
θ_B: 27°
Vz (km/s)
Vx (km/s)
200
100
0
−100
−200
10.6
10
9
8
7
6
<5.8
0 count
Log(PSD)
s³ km⁻⁶

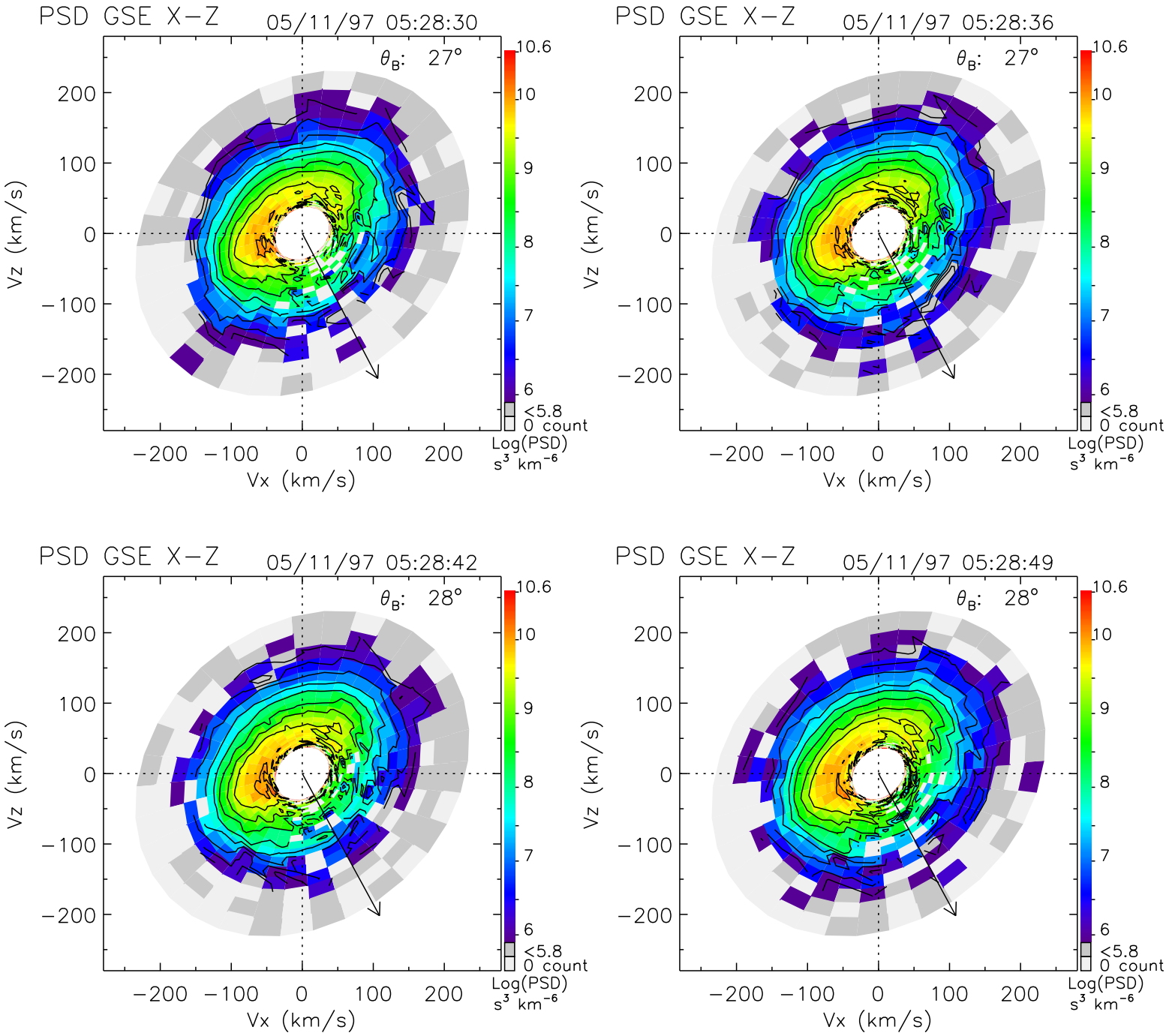
PSD GSE X−Z
05/11/97 05:28:30
θ_B: 27°
PSD GSE X−Z
05/11/97 05:28:36
θ_B: 27°
PSD GSE X−Z
05/11/97 05:28:42
θ_B: 28°
PSD GSE X−Z
05/11/97 05:28:49
θ_B: 28°
Vz (km/s)
Vx (km/s)
200
100
0
−100
−200
10.6
10
9
8
7
6
<5.8
0 count
Log(PSD)
s³ km⁻⁶

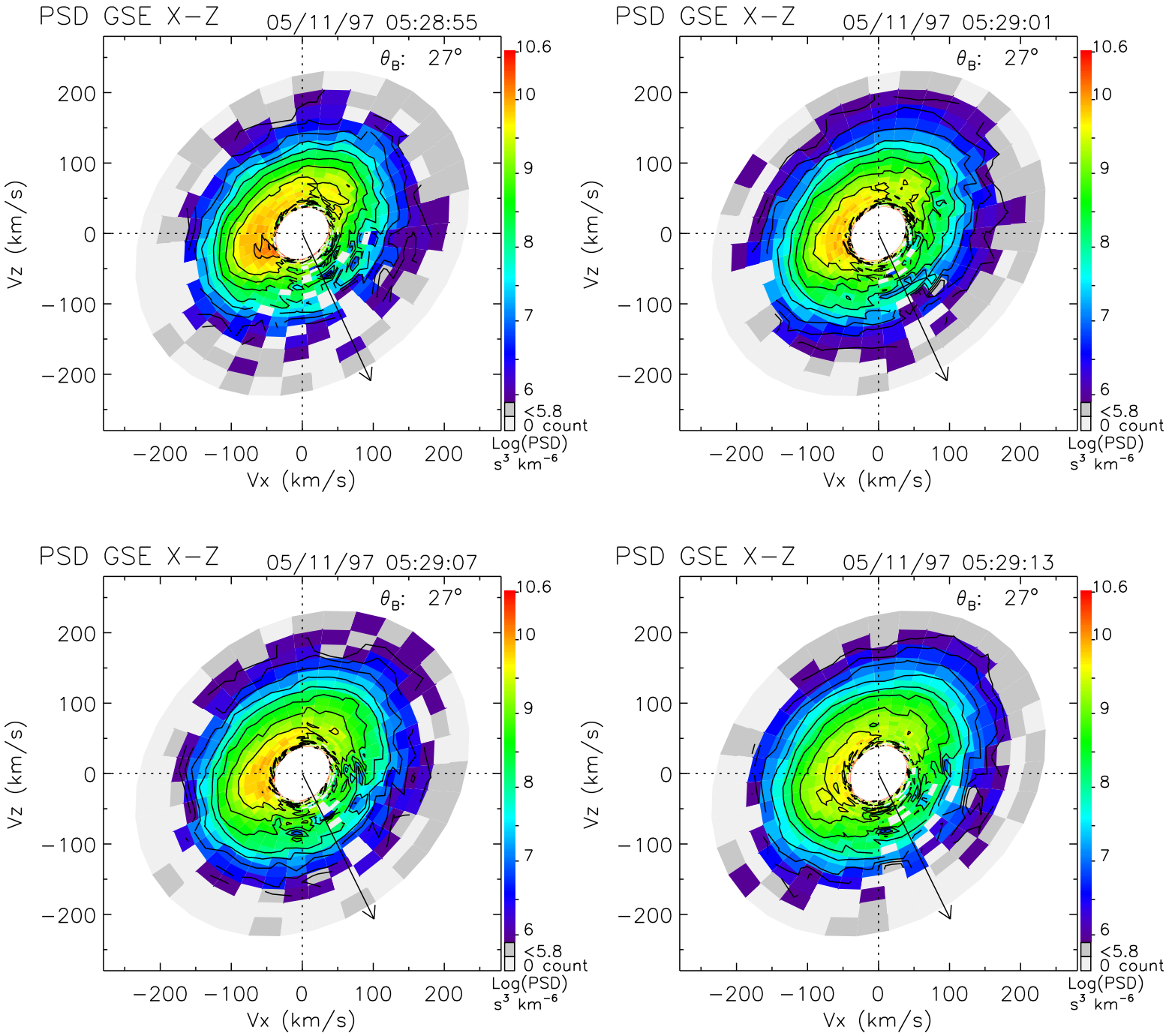
PSD GSE X−Z
05/11/97 05:28:55
θ_B: 27°
PSD GSE X−Z
05/11/97 05:29:01
θ_B: 27°
PSD GSE X−Z
05/11/97 05:29:07
θ_B: 27°
PSD GSE X−Z
05/11/97 05:29:13
θ_B: 27°
Vz (km/s)
Vx (km/s)
200
100
0
−100
−200
10.6
10
9
8
7
6
<5.8
0 count
Log(PSD)
s³ km⁻⁶

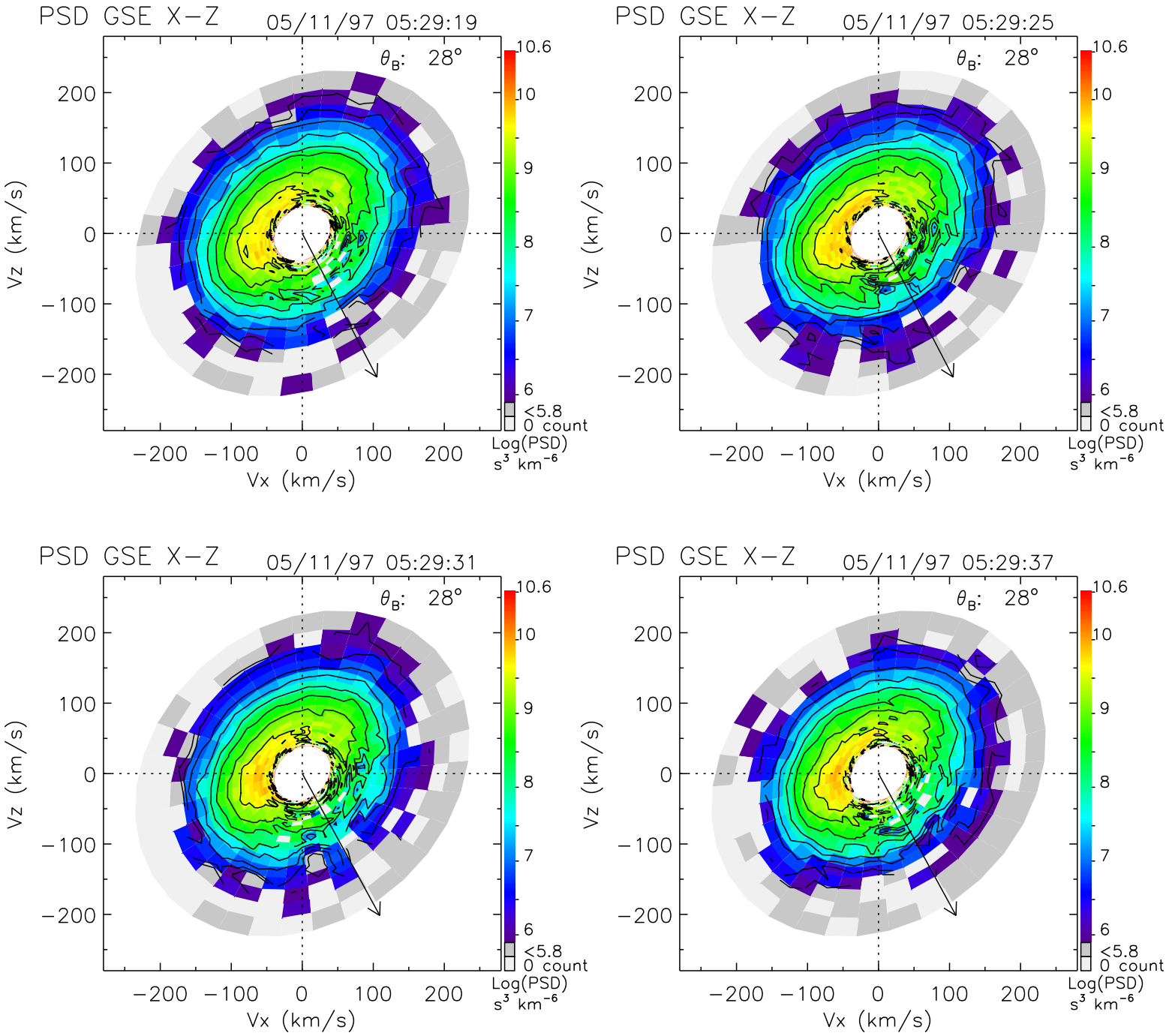
PSD GSE X−Z
05/11/97 05:29:19
θ_B: 28°
PSD GSE X−Z
05/11/97 05:29:25
θ_B: 28°
PSD GSE X−Z
05/11/97 05:29:31
θ_B: 28°
PSD GSE X−Z
05/11/97 05:29:37
θ_B: 28°
Vz (km/s)
Vx (km/s)
200
100
0
−100
−200
10.6
10
9
8
7
6
<5.8
0 count
Log(PSD)
s³ km⁻⁶

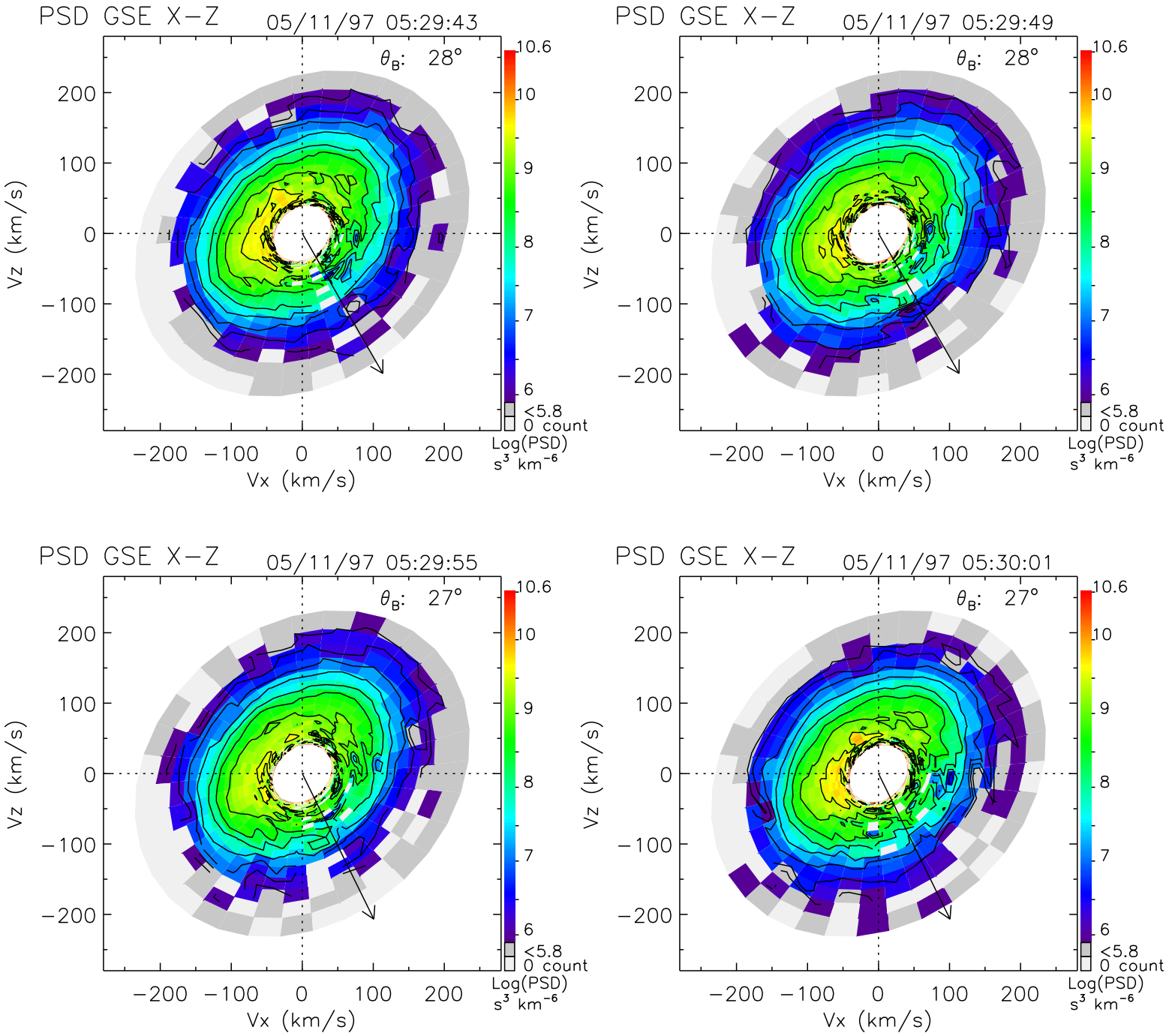
PSD GSE X−Z
05/11/97 05:29:43
θ_B: 28°
PSD GSE X−Z
05/11/97 05:29:49
θ_B: 28°
PSD GSE X−Z
05/11/97 05:29:55
θ_B: 27°
PSD GSE X−Z
05/11/97 05:30:01
θ_B: 27°
Vz (km/s)
Vx (km/s)
200
100
0
−100
−200
10.6
10
9
8
7
6
<5.8
0 count
Log(PSD)
s³ km⁻⁶

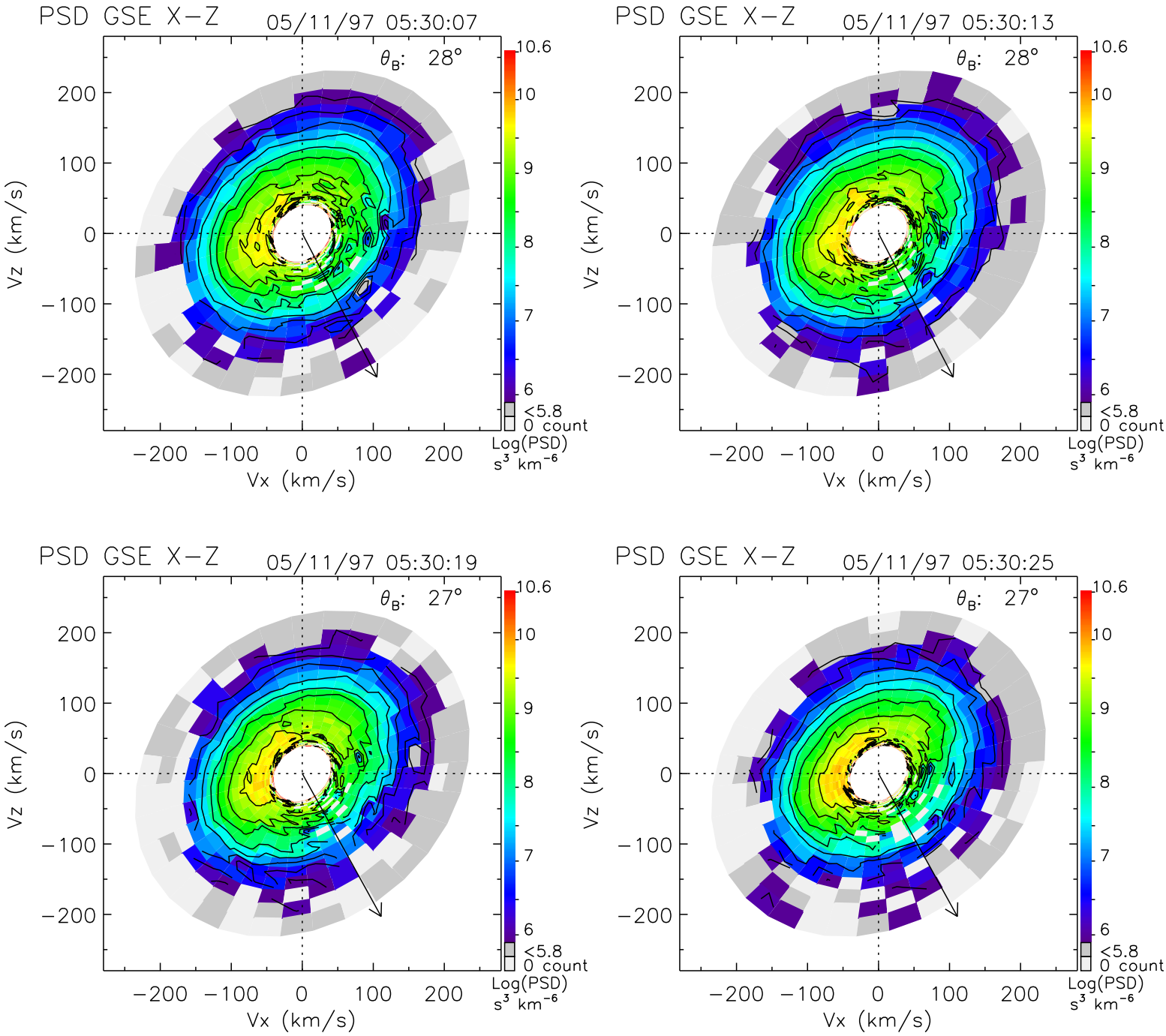
PSD GSE X−Z
05/11/97 05:30:07
θ_B: 28°
PSD GSE X−Z
05/11/97 05:30:13
θ_B: 28°
PSD GSE X−Z
05/11/97 05:30:19
θ_B: 27°
PSD GSE X−Z
05/11/97 05:30:25
θ_B: 27°
Vz (km/s)
Vx (km/s)
200
100
0
−100
−200
10.6
10
9
8
7
6
<5.8
0 count
Log(PSD)
s³ km⁻⁶

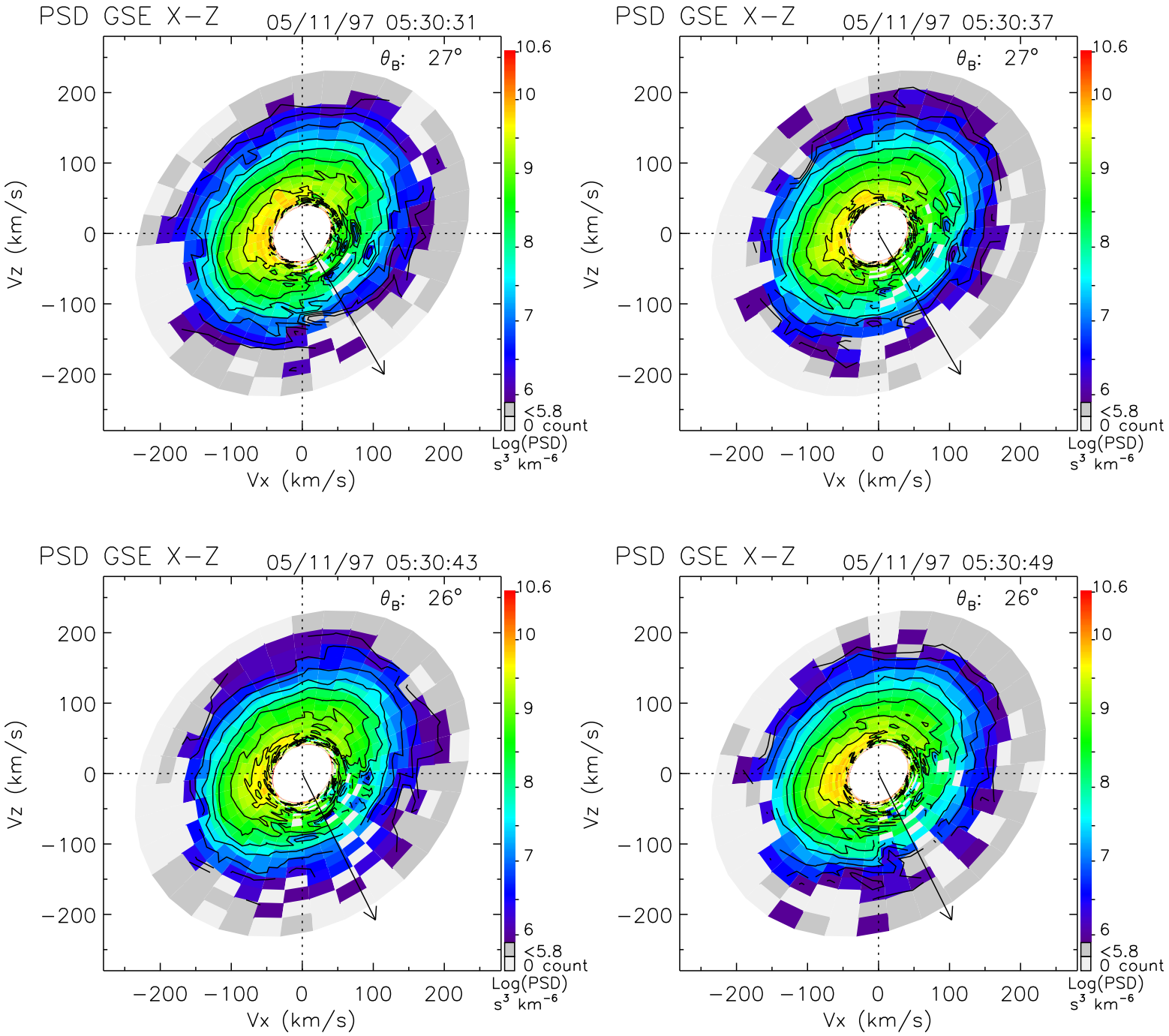
PSD GSE X−Z
05/11/97 05:30:31
θ_B: 27°
PSD GSE X−Z
05/11/97 05:30:37
θ_B: 27°
PSD GSE X−Z
05/11/97 05:30:43
θ_B: 26°
PSD GSE X−Z
05/11/97 05:30:49
θ_B: 26°
Vz (km/s)
Vx (km/s)
−200 −100 0 100 200
10.6
10
9
8
7
6
<5.8
0 count
Log(PSD)
s³ km⁻⁶

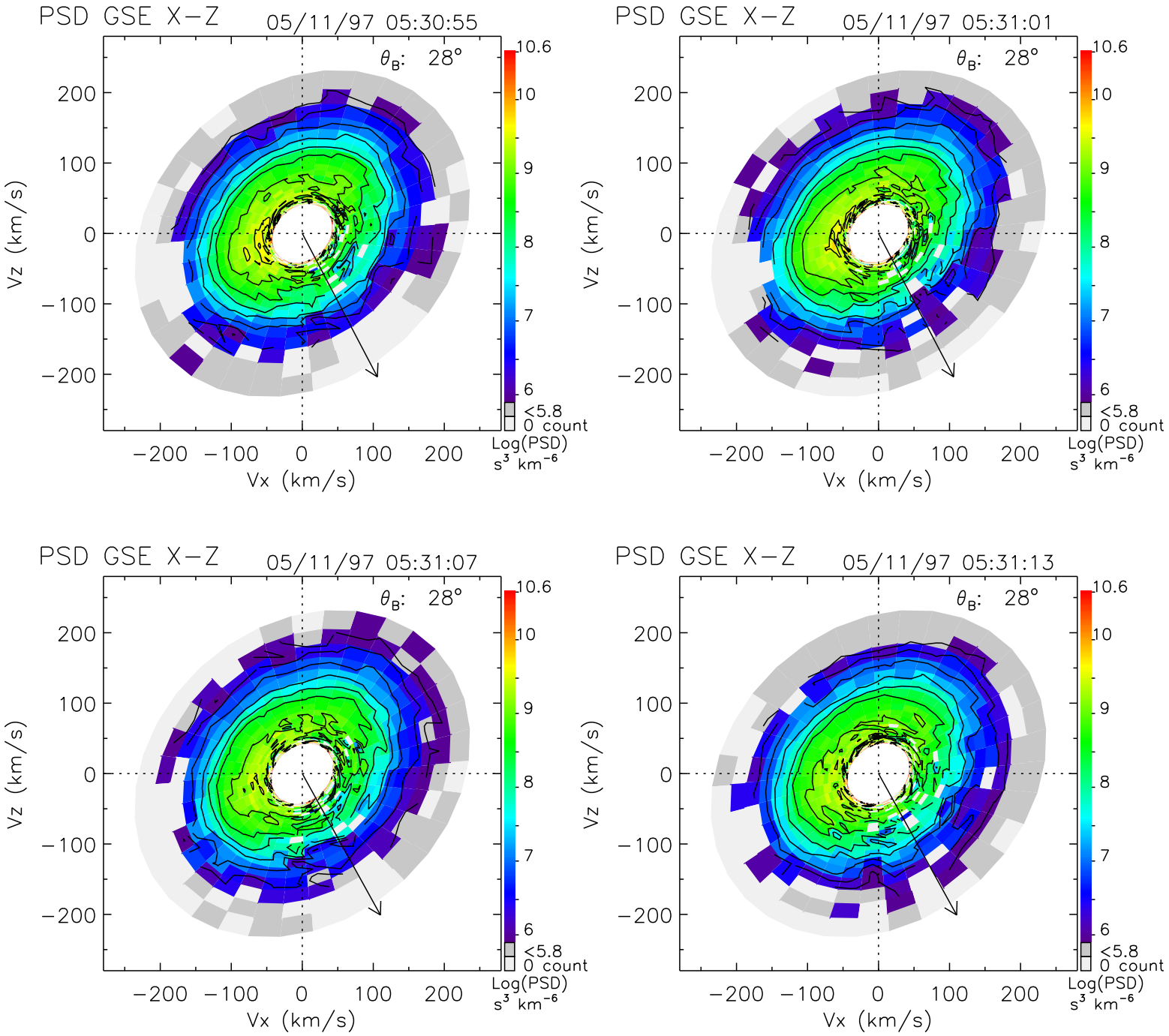
PSD GSE X−Z
05/11/97 05:30:55
θ_B: 28°
PSD GSE X−Z
05/11/97 05:31:01
θ_B: 28°
PSD GSE X−Z
05/11/97 05:31:07
θ_B: 28°
PSD GSE X−Z
05/11/97 05:31:13
θ_B: 28°
Vz (km/s)
Vx (km/s)
200
100
0
−100
−200
10.6
10
9
8
7
6
<5.8
0 count
Log(PSD)
s³ km⁻⁶

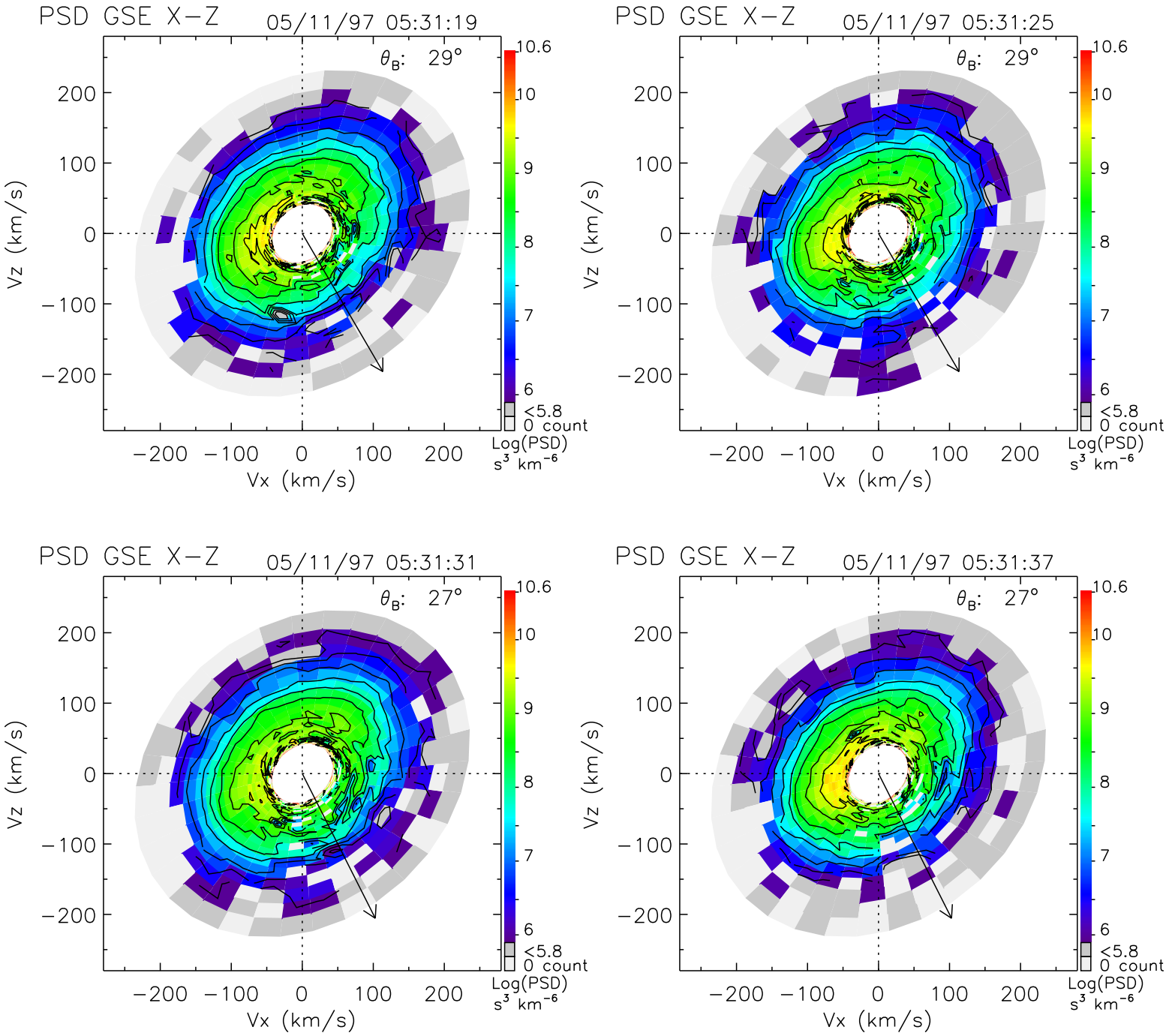
PSD GSE X−Z
05/11/97 05:31:19
θ_B: 29°
PSD GSE X−Z
05/11/97 05:31:25
θ_B: 29°
PSD GSE X−Z
05/11/97 05:31:31
θ_B: 27°
PSD GSE X−Z
05/11/97 05:31:37
θ_B: 27°
Vz (km/s)
Vx (km/s)
200
100
0
−100
−200
10.6
10
9
8
7
6
<5.8
0 count
Log(PSD)
s³ km⁻⁶

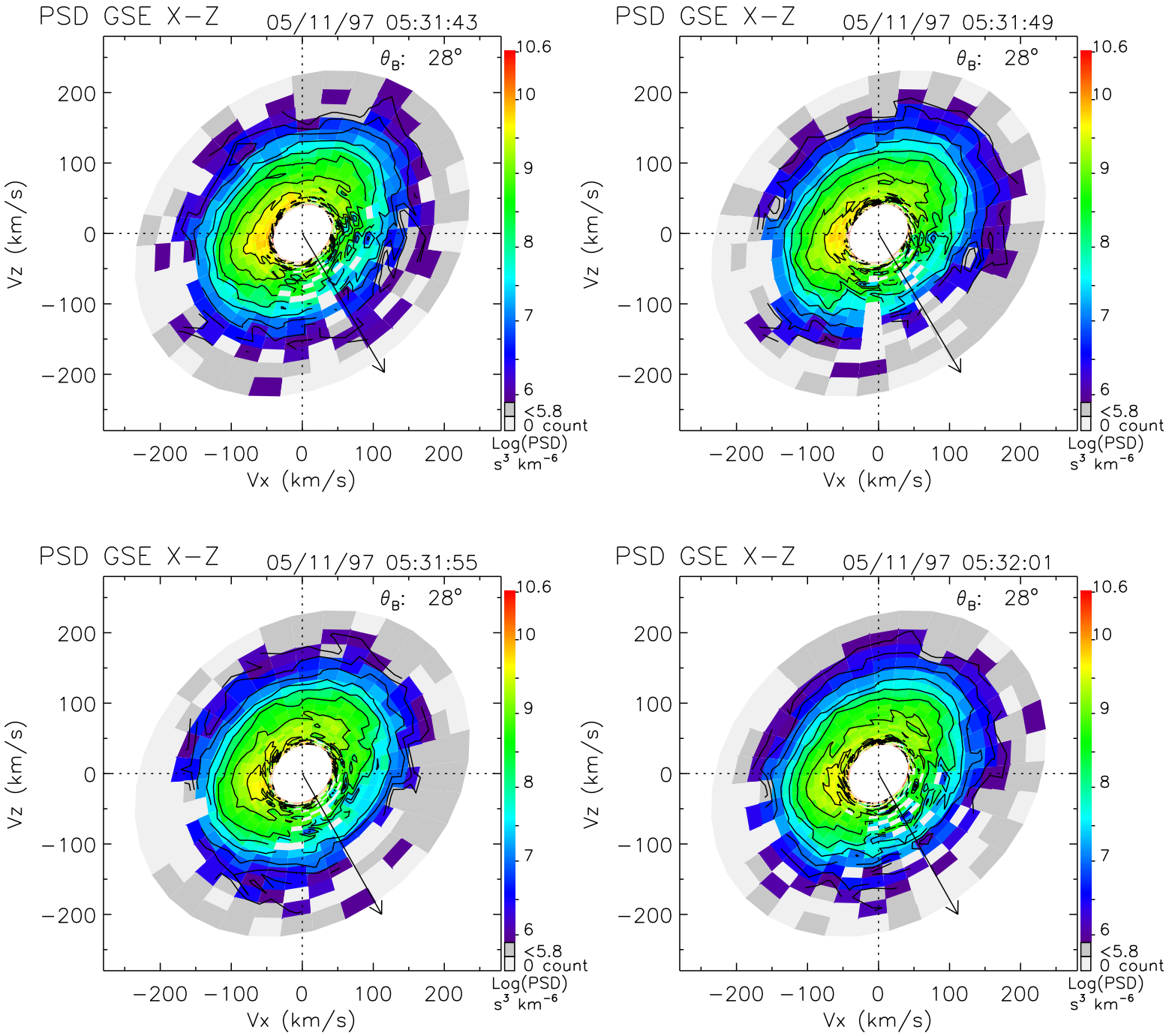
PSD GSE X−Z
05/11/97 05:31:43
θ_B: 28°
PSD GSE X−Z
05/11/97 05:31:49
θ_B: 28°
PSD GSE X−Z
05/11/97 05:31:55
θ_B: 28°
PSD GSE X−Z
05/11/97 05:32:01
θ_B: 28°
Vz (km/s)
Vx (km/s)
200
100
0
−100
−200
10.6
10
9
8
7
6
<5.8
0 count
Log(PSD)
s³ km⁻⁶

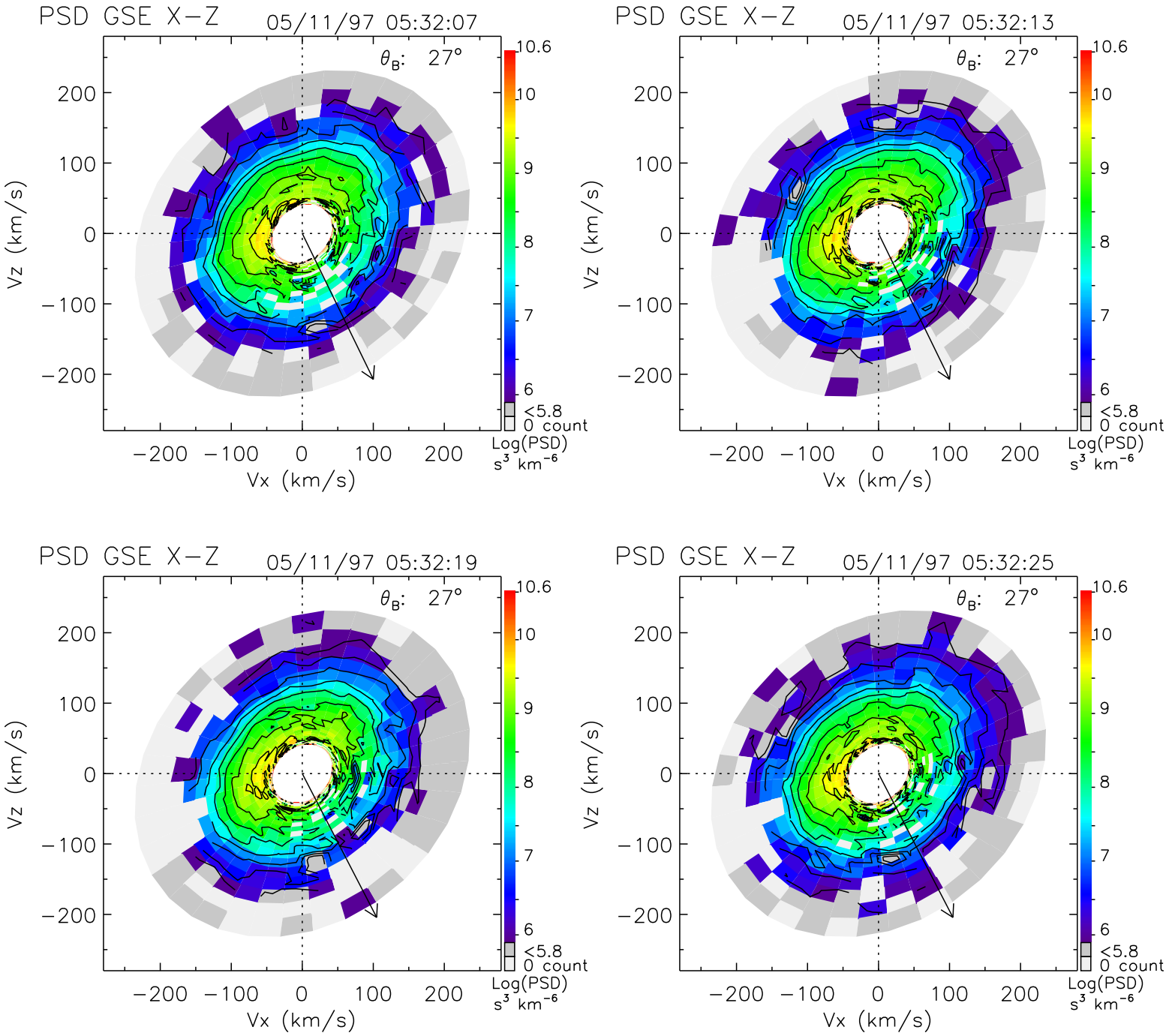
PSD GSE X−Z
05/11/97 05:32:07
θ_B: 27°
PSD GSE X−Z
05/11/97 05:32:13
θ_B: 27°
PSD GSE X−Z
05/11/97 05:32:19
θ_B: 27°
PSD GSE X−Z
05/11/97 05:32:25
θ_B: 27°
Vz (km/s)
Vx (km/s)
200
100
0
−100
−200
10.6
10
9
8
7
6
<5.8
0 count
Log(PSD)
s³ km⁻⁶

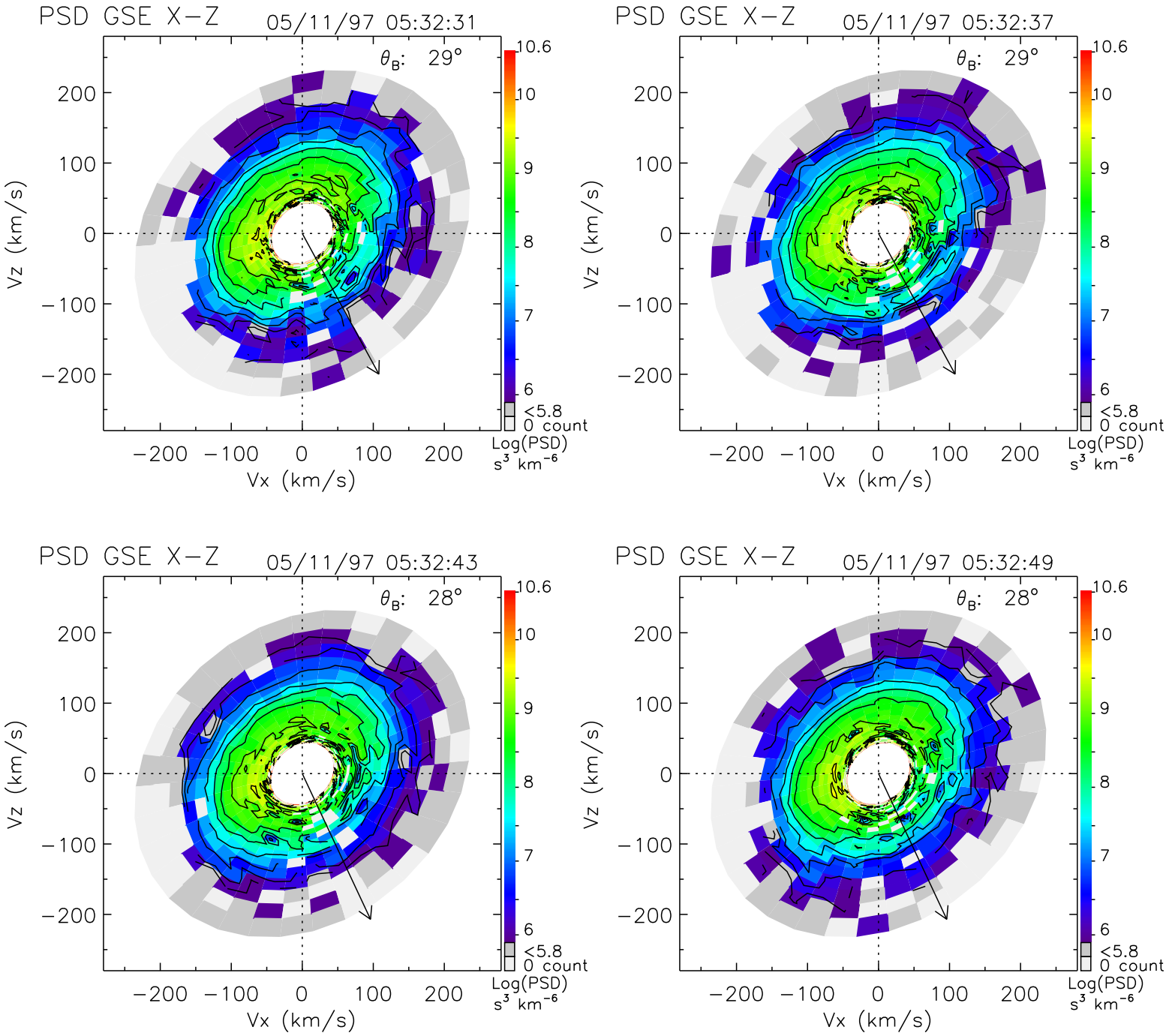
PSD GSE X−Z
05/11/97 05:32:31
θ_B: 29°
PSD GSE X−Z
05/11/97 05:32:37
θ_B: 29°
PSD GSE X−Z
05/11/97 05:32:43
θ_B: 28°
PSD GSE X−Z
05/11/97 05:32:49
θ_B: 28°
Vz (km/s)
Vx (km/s)
−200 −100 0 100 200
10.6
10
9
8
7
6
<5.8
0 count
Log(PSD)
s³ km⁻⁶

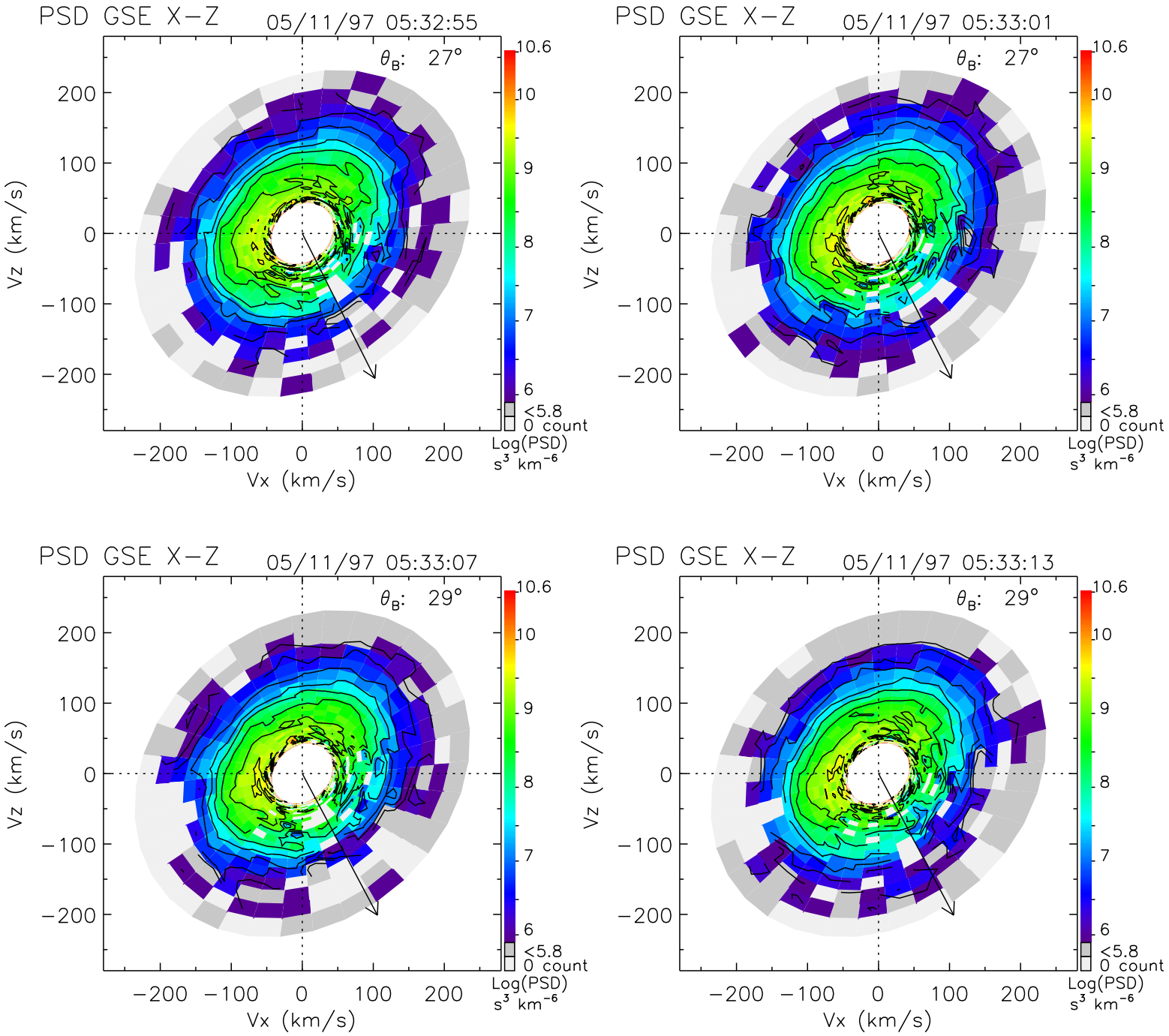
PSD GSE X−Z
05/11/97 05:32:55
θ_B: 27°
PSD GSE X−Z
05/11/97 05:33:01
θ_B: 27°
PSD GSE X−Z
05/11/97 05:33:07
θ_B: 29°
PSD GSE X−Z
05/11/97 05:33:13
θ_B: 29°
Vz (km/s)
Vx (km/s)
200
100
0
−100
−200
10.6
10
9
8
7
6
<5.8
0 count
Log(PSD)
s³ km⁻⁶

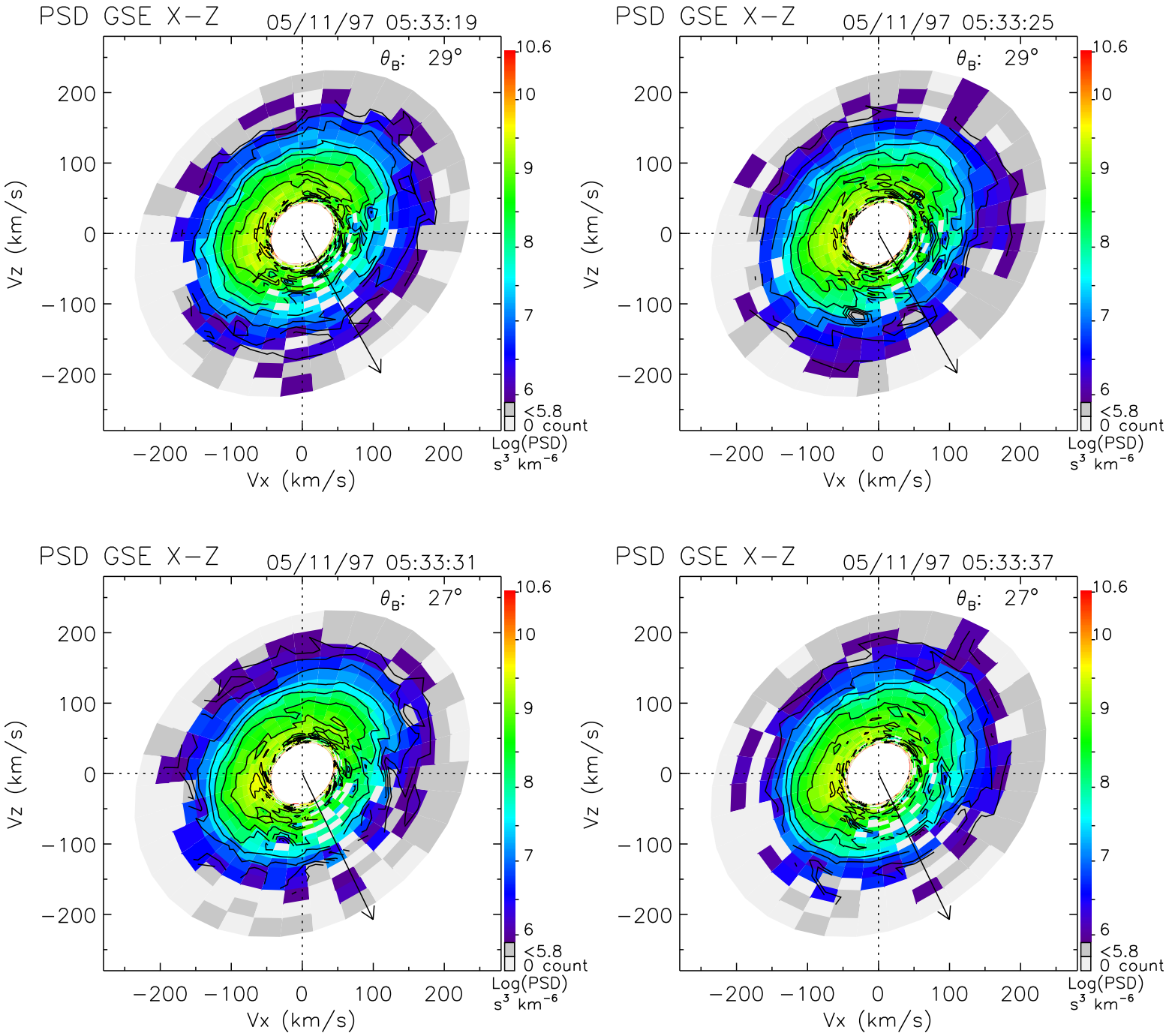
PSD GSE X−Z
05/11/97 05:33:19
θ_B: 29°
PSD GSE X−Z
05/11/97 05:33:25
θ_B: 29°
PSD GSE X−Z
05/11/97 05:33:31
θ_B: 27°
PSD GSE X−Z
05/11/97 05:33:37
θ_B: 27°
Vz (km/s)
Vx (km/s)
200
100
0
−100
−200
10.6
10
9
8
7
6
<5.8
0 count
Log(PSD)
s³ km⁻⁶

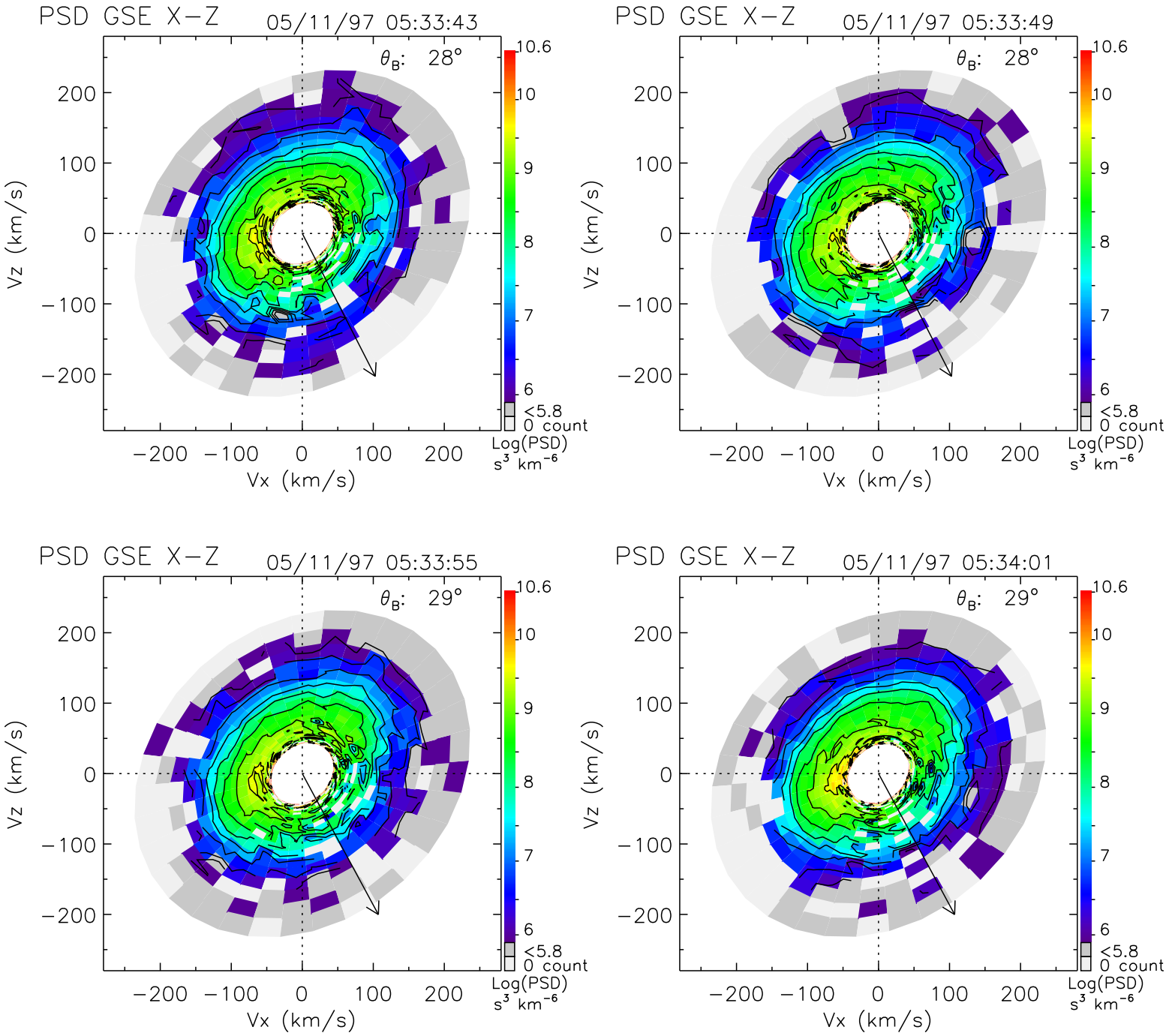
PSD GSE X−Z
05/11/97 05:33:43
θ_B: 28°
PSD GSE X−Z
05/11/97 05:33:49
θ_B: 28°
PSD GSE X−Z
05/11/97 05:33:55
θ_B: 29°
PSD GSE X−Z
05/11/97 05:34:01
θ_B: 29°
Vz (km/s)
Vx (km/s)
200
100
0
−100
−200
10.6
10
9
8
7
6
<5.8
0 count
Log(PSD)
s³ km⁻⁶

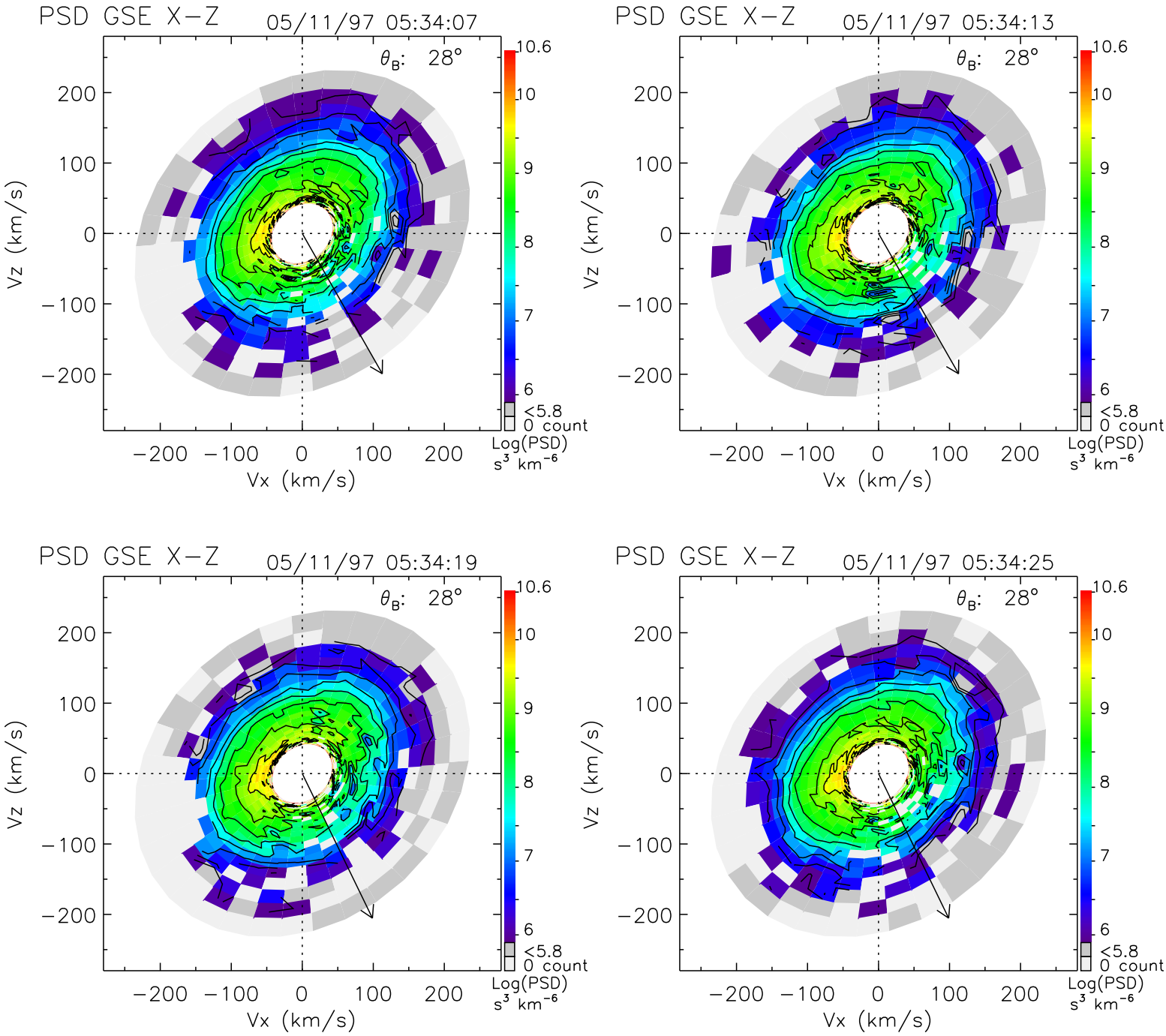
PSD GSE X−Z
05/11/97 05:34:07
θ_B: 28°
PSD GSE X−Z
05/11/97 05:34:13
θ_B: 28°
PSD GSE X−Z
05/11/97 05:34:19
θ_B: 28°
PSD GSE X−Z
05/11/97 05:34:25
θ_B: 28°
Vz (km/s)
Vx (km/s)
200
100
0
−100
−200
10.6
10
9
8
7
6
<5.8
0 count
Log(PSD)
s^3 km^{-6}

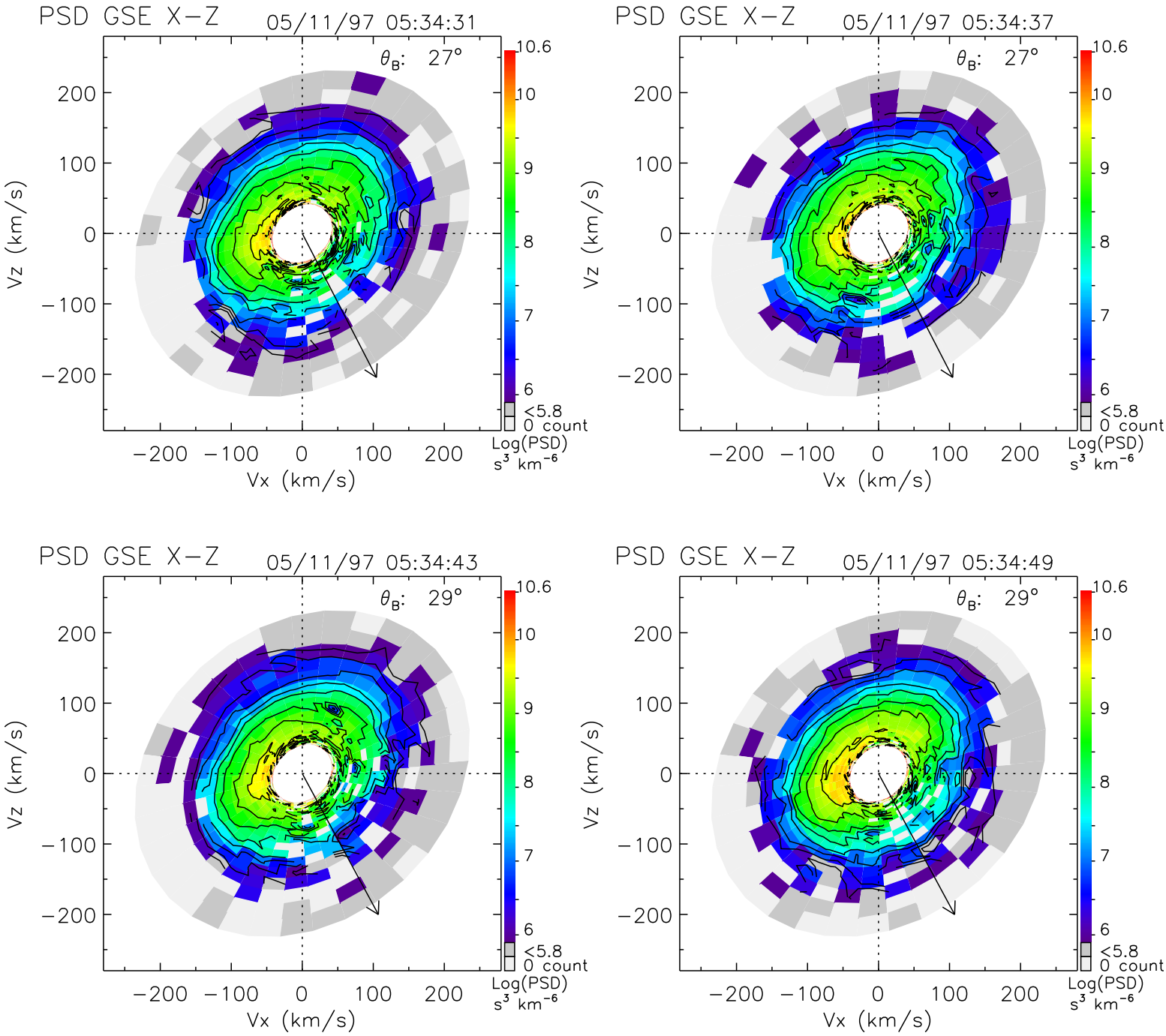
PSD GSE X−Z
05/11/97 05:34:31
θ_B: 27°
PSD GSE X−Z
05/11/97 05:34:37
θ_B: 27°
PSD GSE X−Z
05/11/97 05:34:43
θ_B: 29°
PSD GSE X−Z
05/11/97 05:34:49
θ_B: 29°
Vz (km/s)
Vx (km/s)
200
100
0
−100
−200
10.6
10
9
8
7
6
<5.8
0 count
Log(PSD)
s^3 km^{-6}

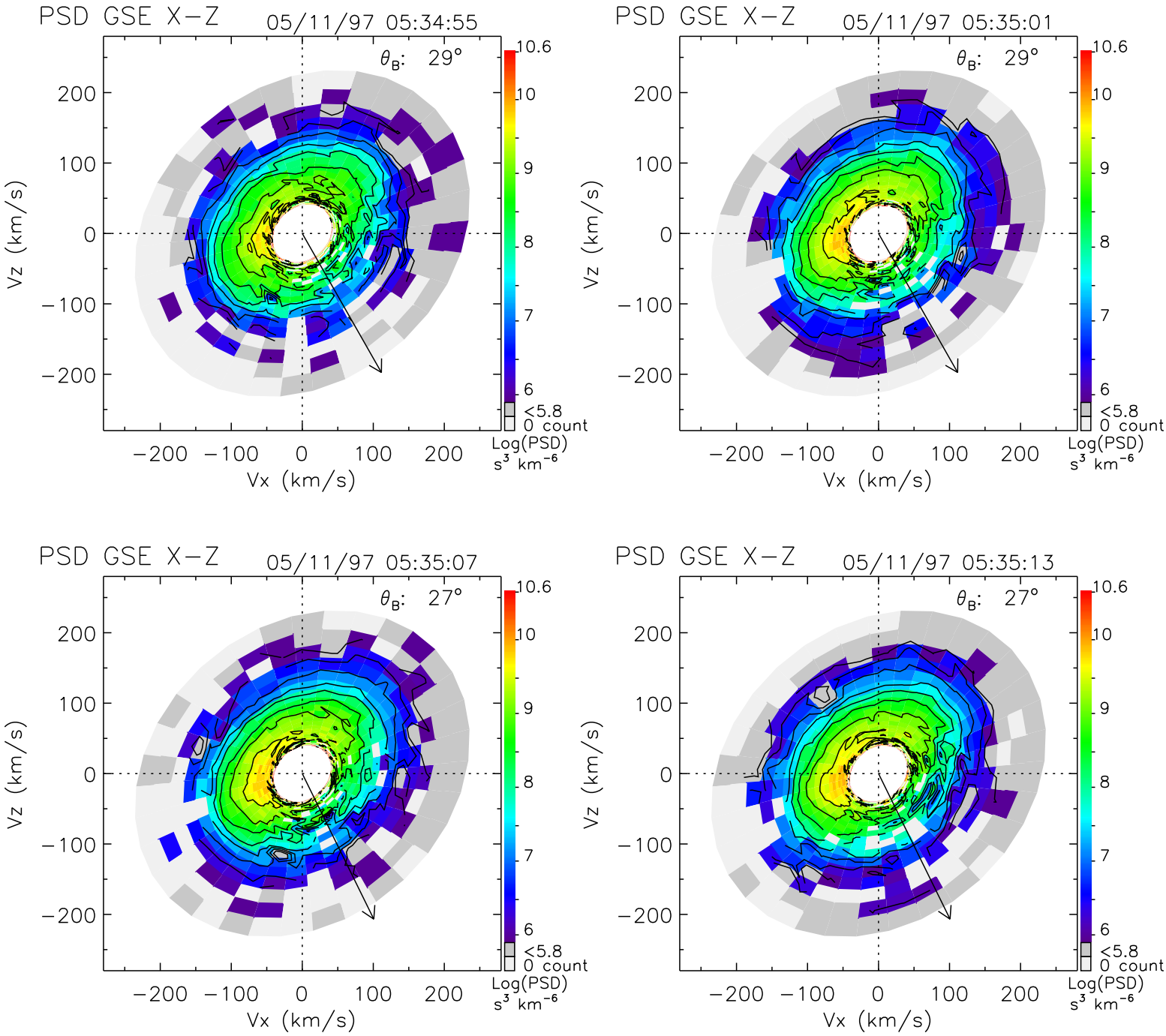
PSD GSE X−Z
05/11/97 05:34:55
θ_B: 29°
PSD GSE X−Z
05/11/97 05:35:01
θ_B: 29°
PSD GSE X−Z
05/11/97 05:35:07
θ_B: 27°
PSD GSE X−Z
05/11/97 05:35:13
θ_B: 27°
Vz (km/s)
Vx (km/s)
200
100
0
−100
−200
10.6
10
9
8
7
6
<5.8
0 count
Log(PSD)
s³ km⁻⁶

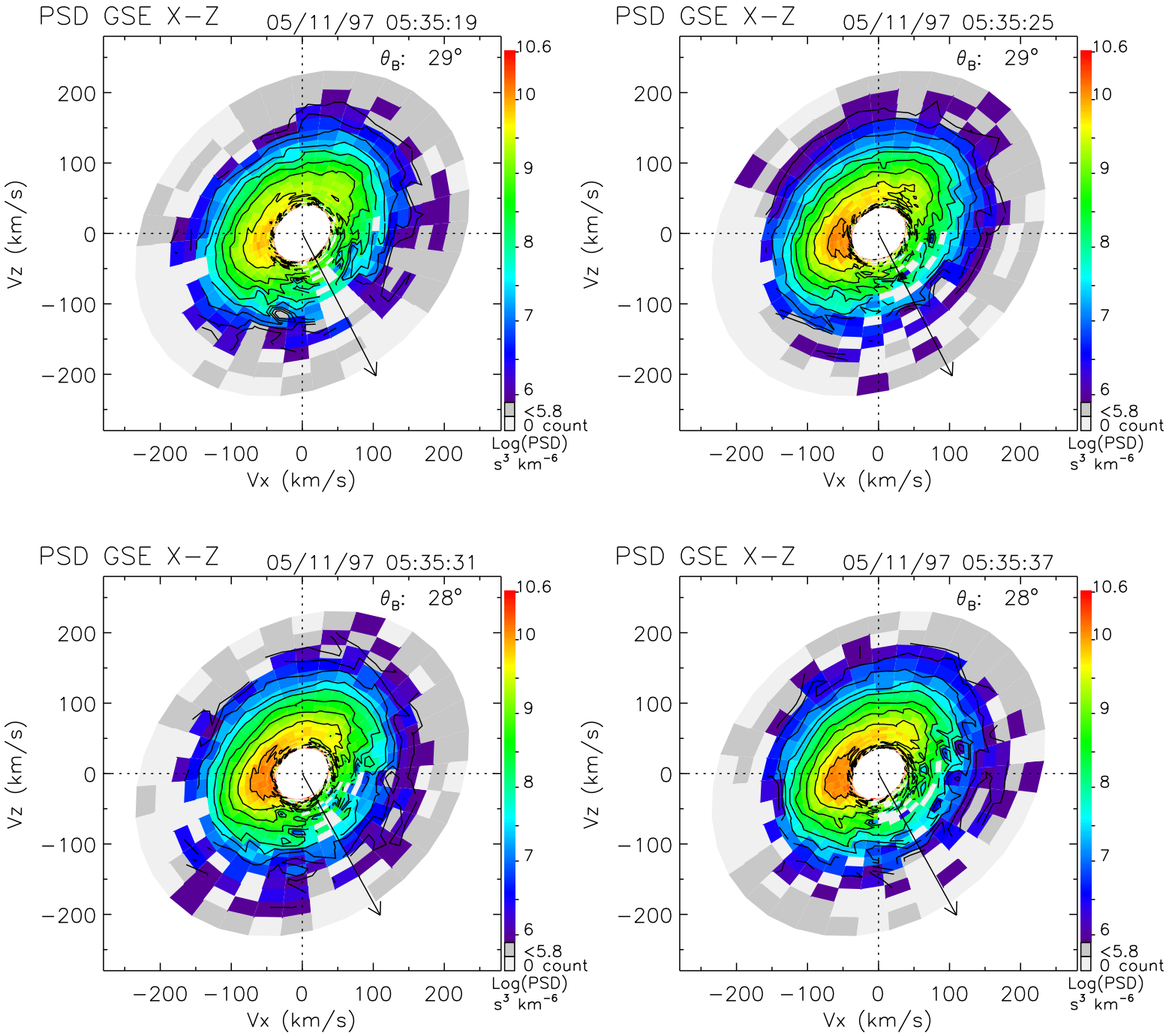
PSD GSE X−Z
05/11/97 05:35:19
θ_B: 29°
PSD GSE X−Z
05/11/97 05:35:25
θ_B: 29°
PSD GSE X−Z
05/11/97 05:35:31
θ_B: 28°
PSD GSE X−Z
05/11/97 05:35:37
θ_B: 28°
Vz (km/s)
Vx (km/s)
200
100
0
−100
−200
10.6
10
9
8
7
6
<5.8
0 count
Log(PSD)
s³ km⁻⁶

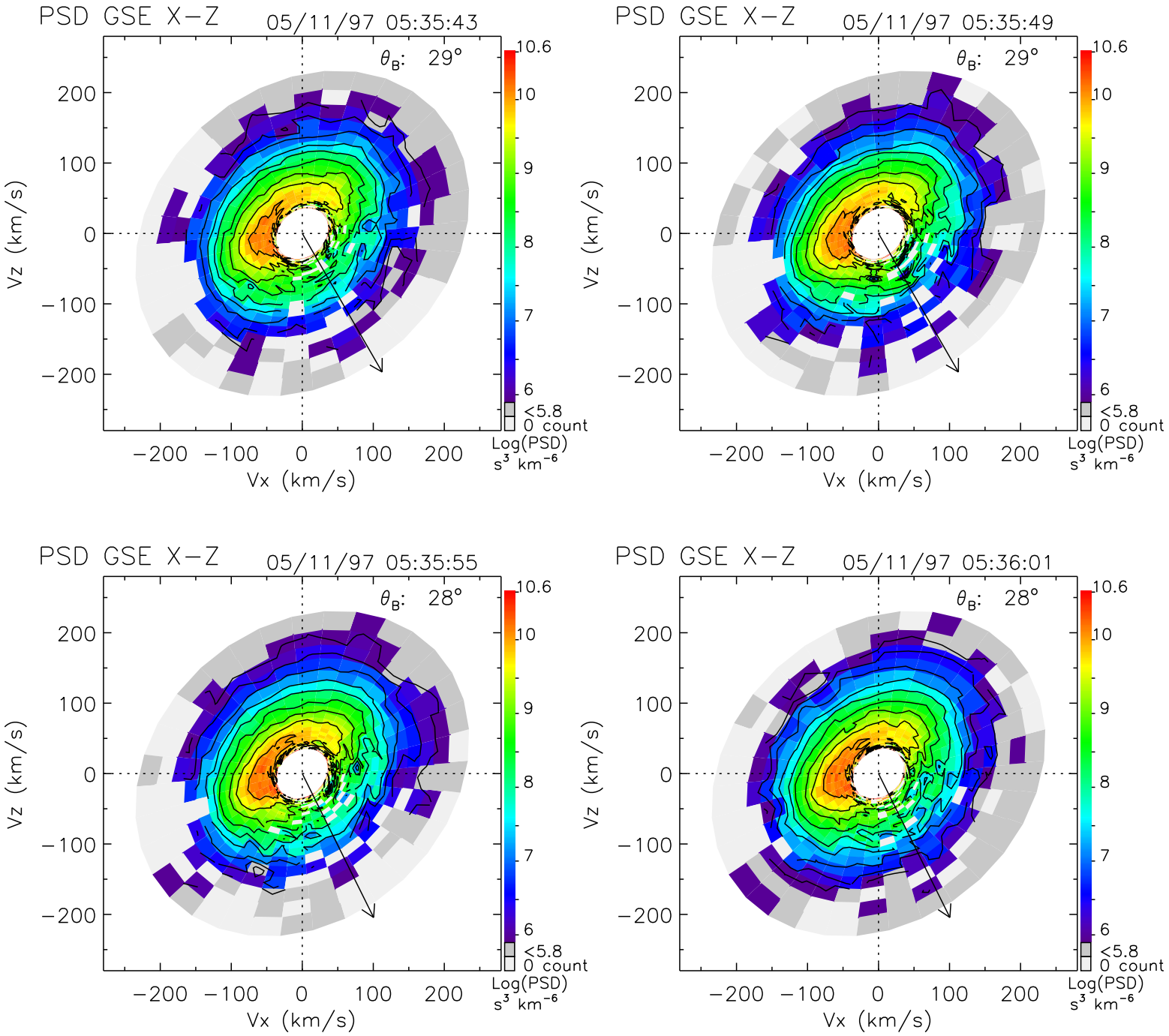
PSD GSE X−Z
05/11/97 05:35:43
θ_B: 29°
PSD GSE X−Z
05/11/97 05:35:49
θ_B: 29°
PSD GSE X−Z
05/11/97 05:35:55
θ_B: 28°
PSD GSE X−Z
05/11/97 05:36:01
θ_B: 28°
Vz (km/s)
Vx (km/s)
200
100
0
−100
−200
10.6
10
9
8
7
6
<5.8
0 count
Log(PSD)
s³ km⁻⁶

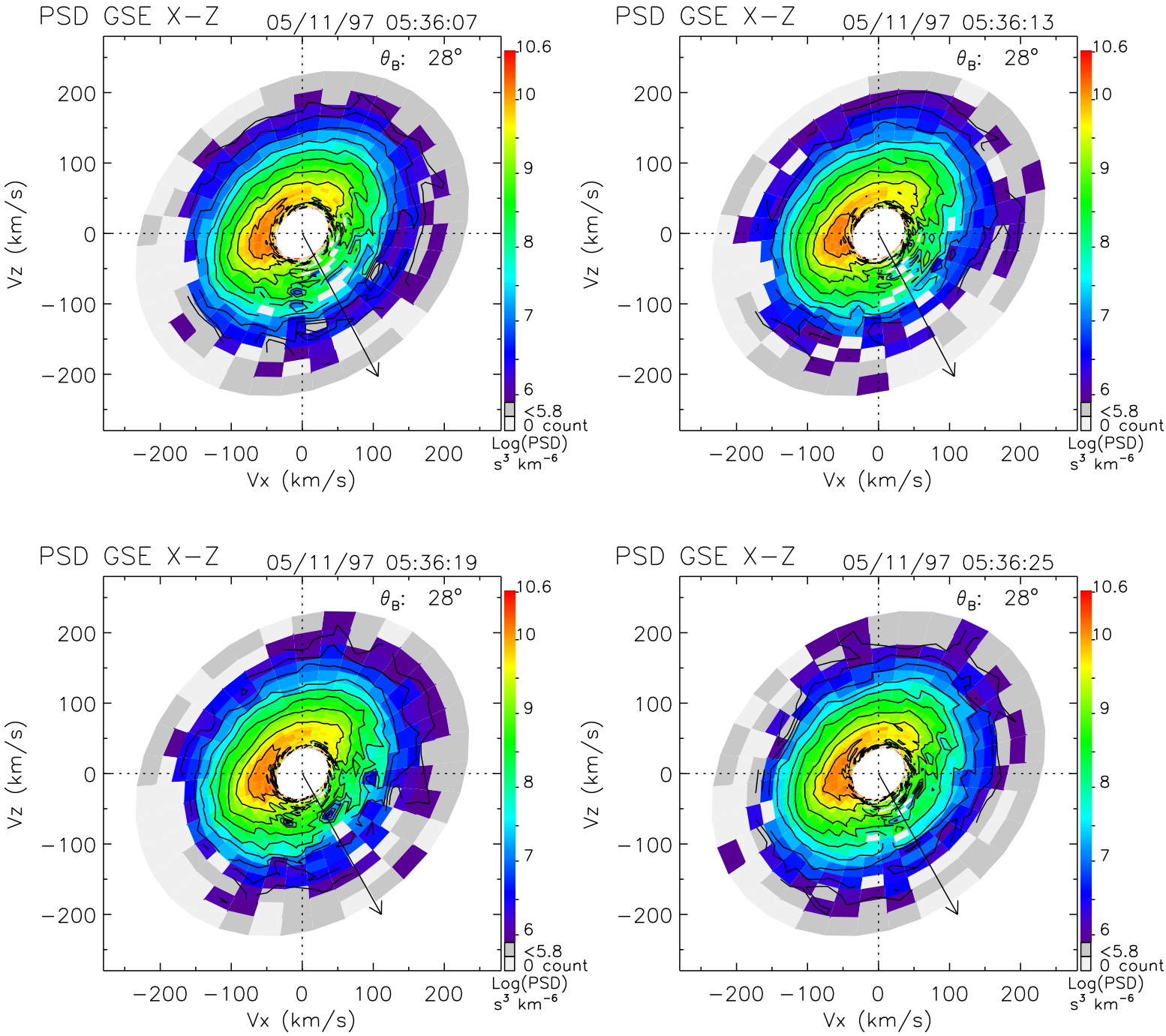
PSD GSE X−Z
05/11/97 05:36:07
θ_B: 28°
PSD GSE X−Z
05/11/97 05:36:13
θ_B: 28°
PSD GSE X−Z
05/11/97 05:36:19
θ_B: 28°
PSD GSE X−Z
05/11/97 05:36:25
θ_B: 28°
Vz (km/s)
Vx (km/s)
200
100
0
−100
−200
10.6
10
9
8
7
6
<5.8
0 count
Log(PSD)
s³ km⁻⁶

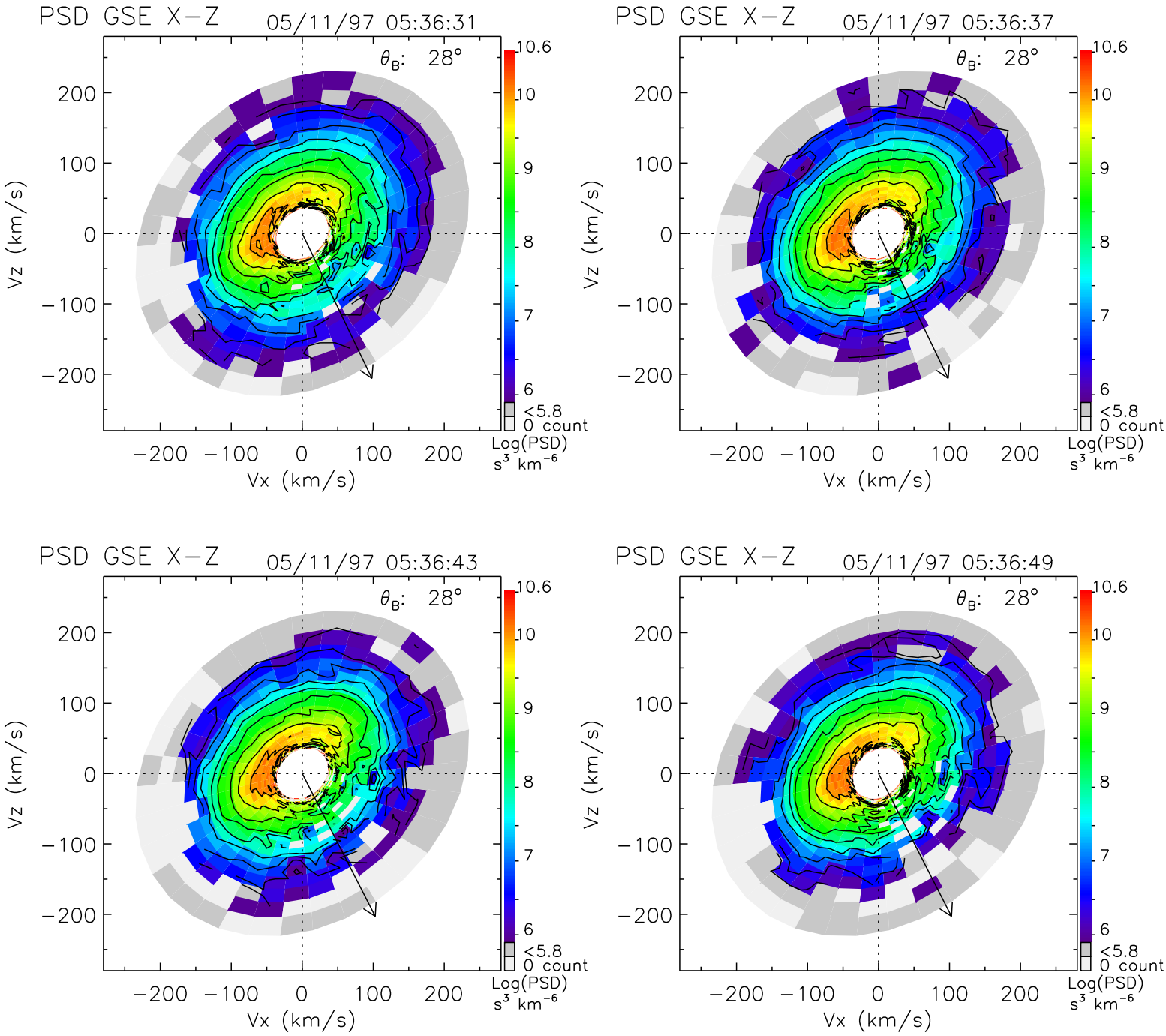
PSD GSE X−Z
05/11/97 05:36:31
θ_B: 28°
PSD GSE X−Z
05/11/97 05:36:37
θ_B: 28°
PSD GSE X−Z
05/11/97 05:36:43
θ_B: 28°
PSD GSE X−Z
05/11/97 05:36:49
θ_B: 28°
Vz (km/s)
Vx (km/s)
200
100
0
−100
−200
10.6
10
9
8
7
6
<5.8
0 count
Log(PSD)
s³ km⁻⁶

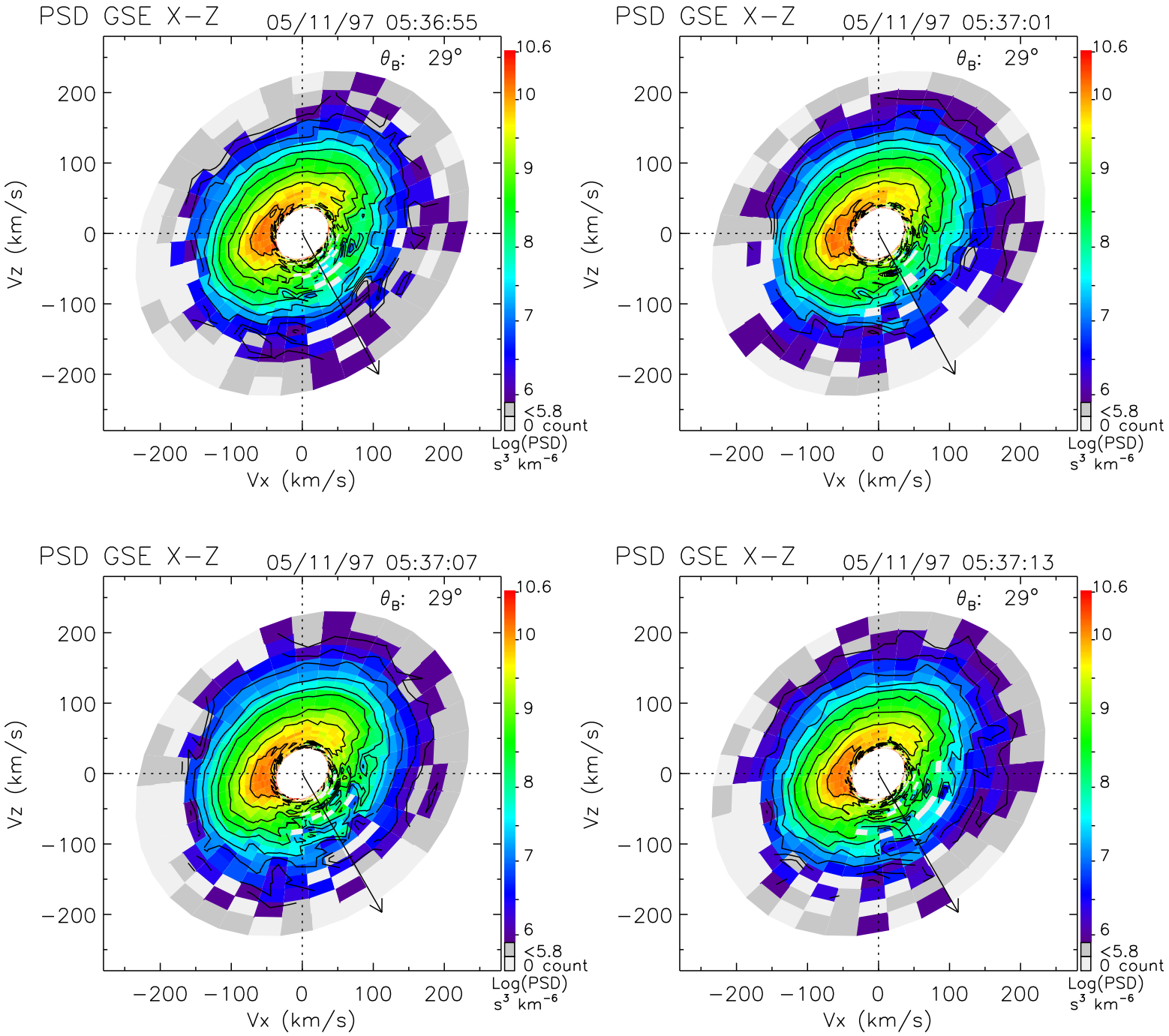
PSD GSE X−Z
05/11/97 05:36:55
θ_B: 29°
PSD GSE X−Z
05/11/97 05:37:01
θ_B: 29°
PSD GSE X−Z
05/11/97 05:37:07
θ_B: 29°
PSD GSE X−Z
05/11/97 05:37:13
θ_B: 29°
Vz (km/s)
Vx (km/s)
200
100
0
−100
−200
10.6
10
9
8
7
6
<5.8
0 count
Log(PSD)
s³ km⁻⁶

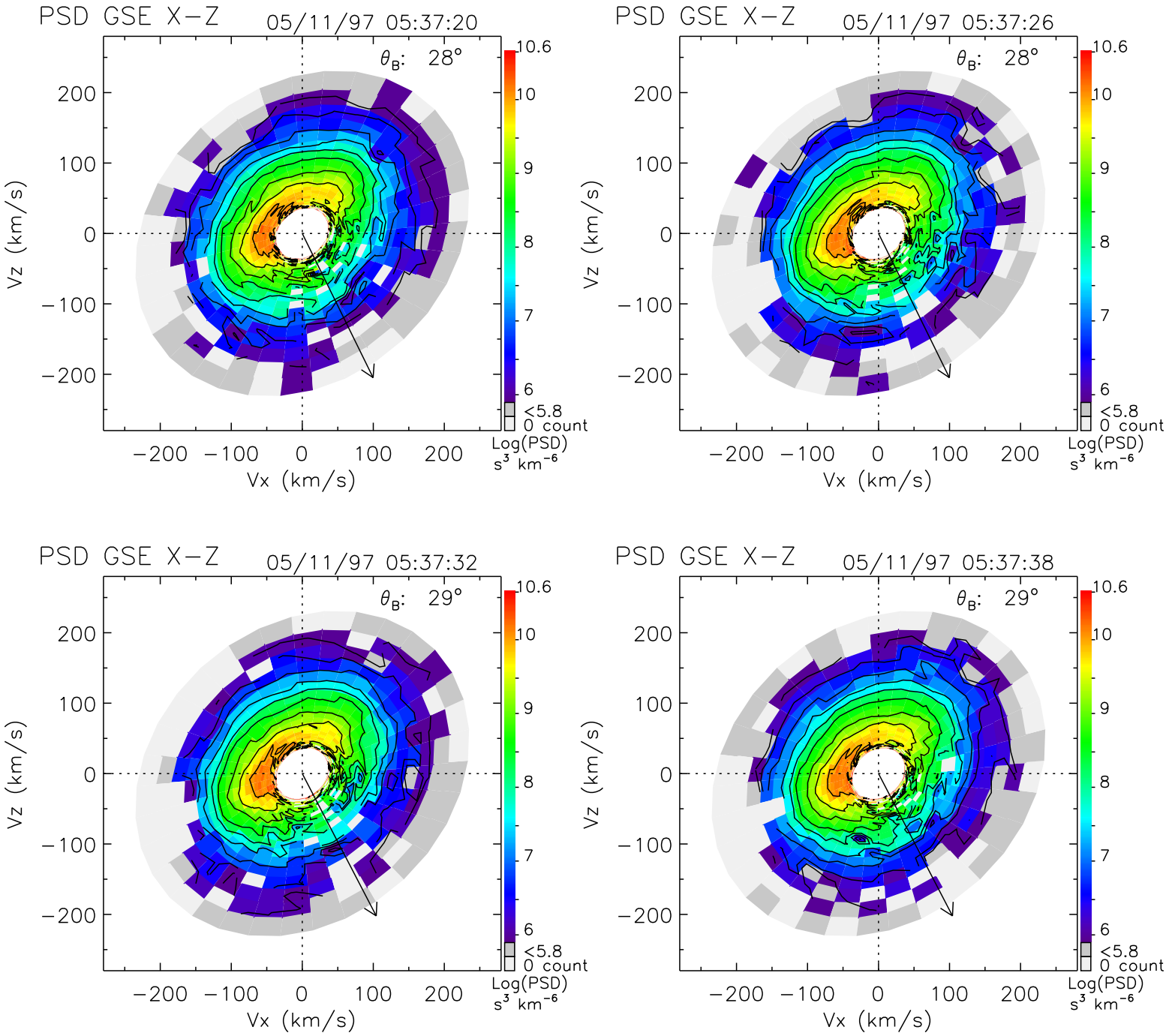
PSD GSE X−Z
05/11/97 05:37:20
θ_B: 28°
PSD GSE X−Z
05/11/97 05:37:26
θ_B: 28°
PSD GSE X−Z
05/11/97 05:37:32
θ_B: 29°
PSD GSE X−Z
05/11/97 05:37:38
θ_B: 29°
Vz (km/s)
Vx (km/s)
200
100
0
−100
−200
10.6
10
9
8
7
6
<5.8
0 count
Log(PSD)
s³ km⁻⁶

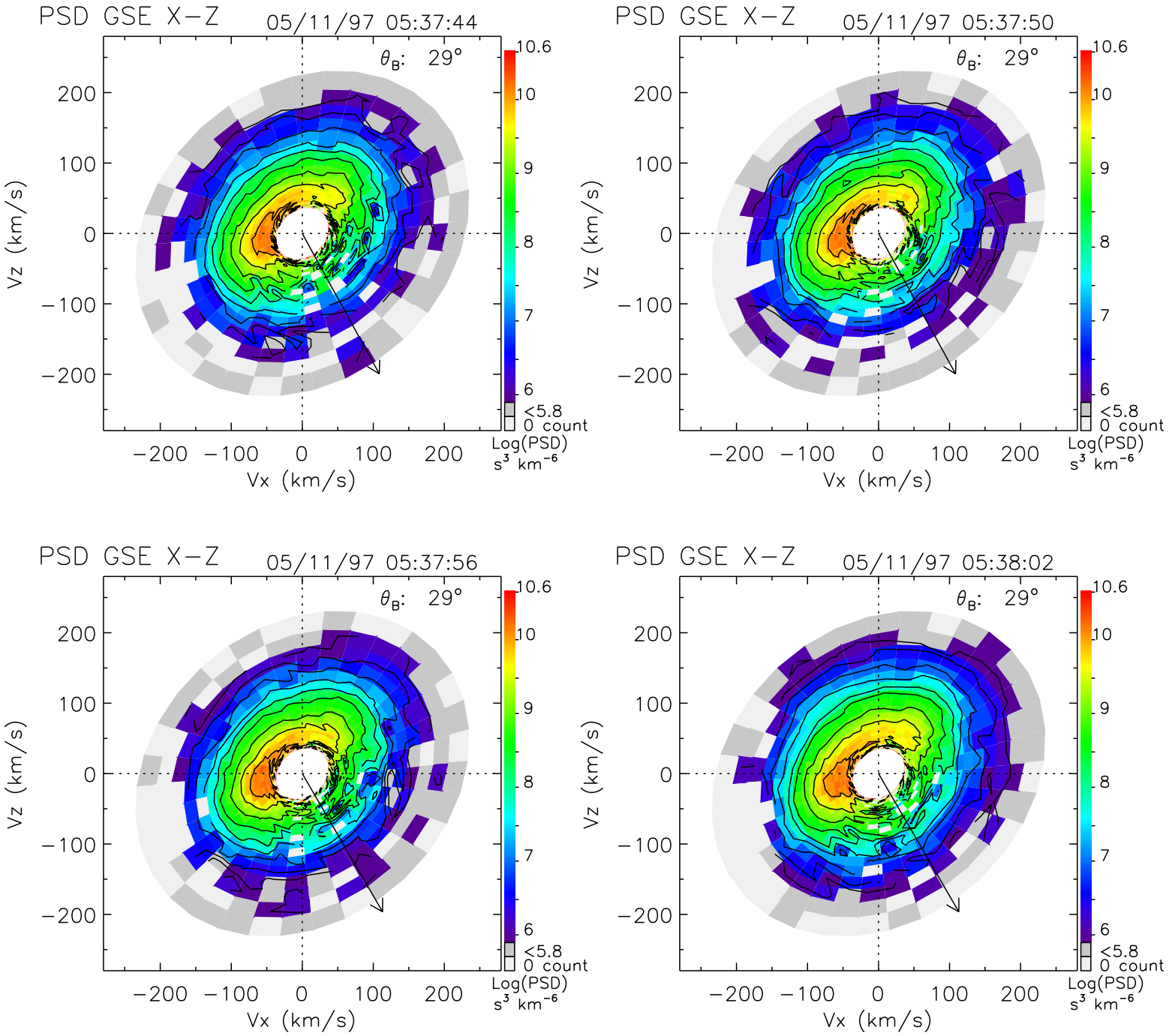
PSD GSE X−Z
05/11/97 05:37:44
θ_B: 29°
PSD GSE X−Z
05/11/97 05:37:50
θ_B: 29°
PSD GSE X−Z
05/11/97 05:37:56
θ_B: 29°
PSD GSE X−Z
05/11/97 05:38:02
θ_B: 29°
Vz (km/s)
Vx (km/s)
200
100
0
−100
−200
10.6
10
9
8
7
6
<5.8
0 count
Log(PSD)
s³ km⁻⁶

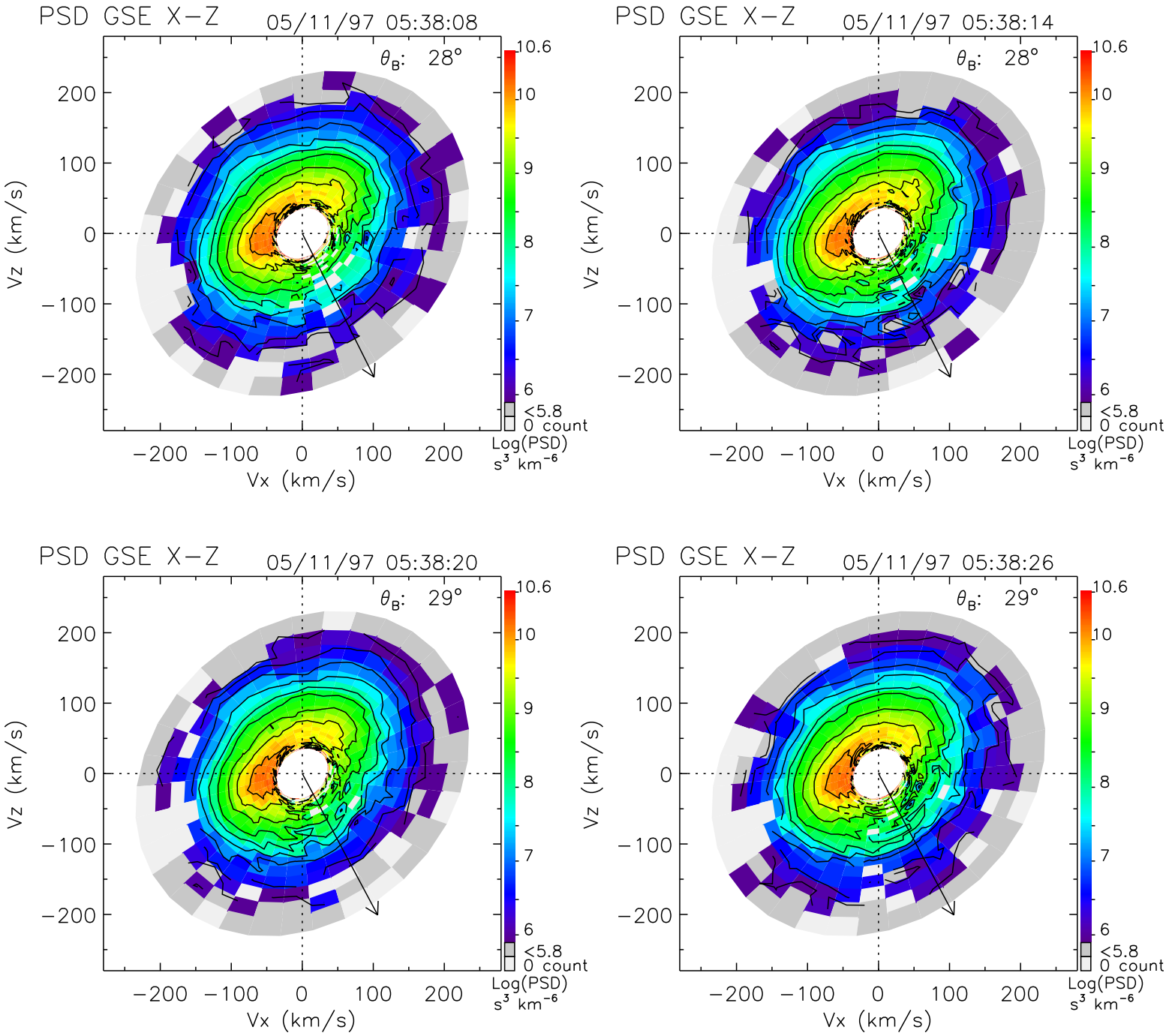
PSD GSE X−Z
05/11/97 05:38:08
θ_B: 28°
PSD GSE X−Z
05/11/97 05:38:14
θ_B: 28°
PSD GSE X−Z
05/11/97 05:38:20
θ_B: 29°
PSD GSE X−Z
05/11/97 05:38:26
θ_B: 29°
Vz (km/s)
Vx (km/s)
200
100
0
−100
−200
10.6
10
9
8
7
6
<5.8
0 count
Log(PSD)
s³ km⁻⁶

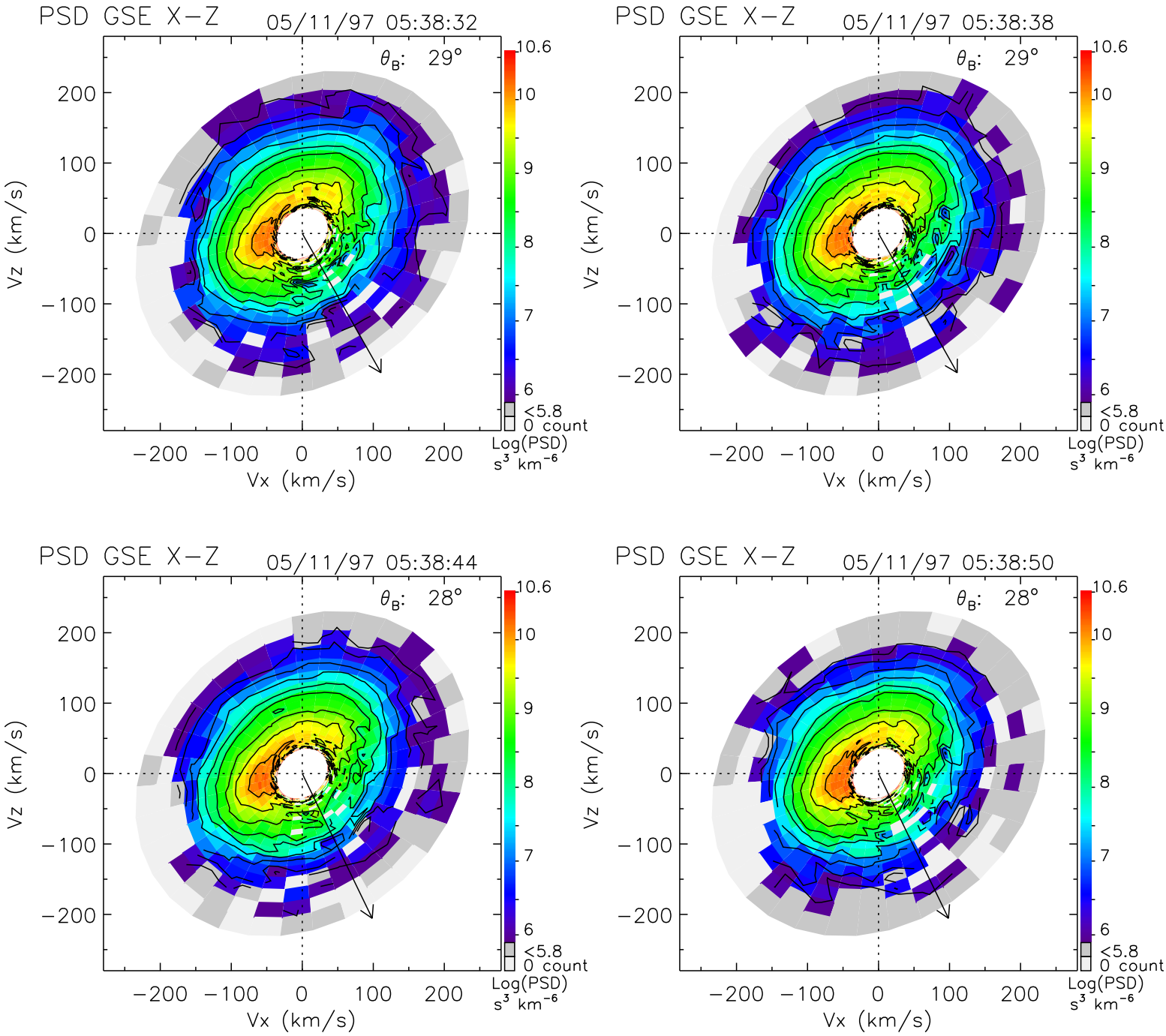
PSD GSE X−Z
05/11/97 05:38:32
θ_B: 29°
PSD GSE X−Z
05/11/97 05:38:38
θ_B: 29°
PSD GSE X−Z
05/11/97 05:38:44
θ_B: 28°
PSD GSE X−Z
05/11/97 05:38:50
θ_B: 28°
Vz (km/s)
Vx (km/s)
200
100
0
−100
−200
10.6
10
9
8
7
6
<5.8
0 count
Log(PSD)
s³ km⁻⁶

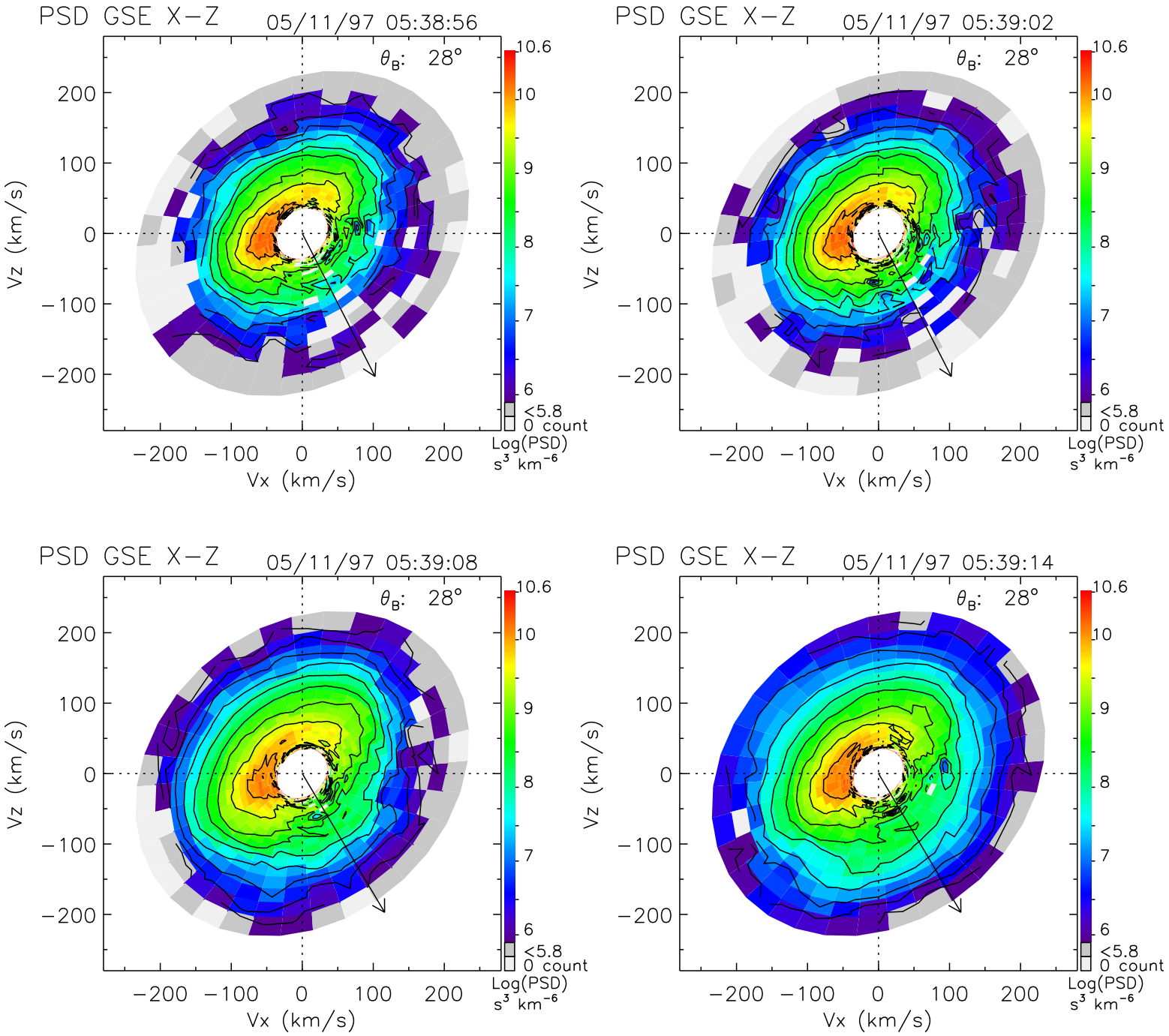
PSD GSE X−Z
05/11/97 05:38:56
θ_B: 28°
PSD GSE X−Z
05/11/97 05:39:02
θ_B: 28°
PSD GSE X−Z
05/11/97 05:39:08
θ_B: 28°
PSD GSE X−Z
05/11/97 05:39:14
θ_B: 28°
Vz (km/s)
Vx (km/s)
200
100
0
−100
−200
10.6
10
9
8
7
6
<5.8
0 count
Log(PSD)
s³ km⁻⁶

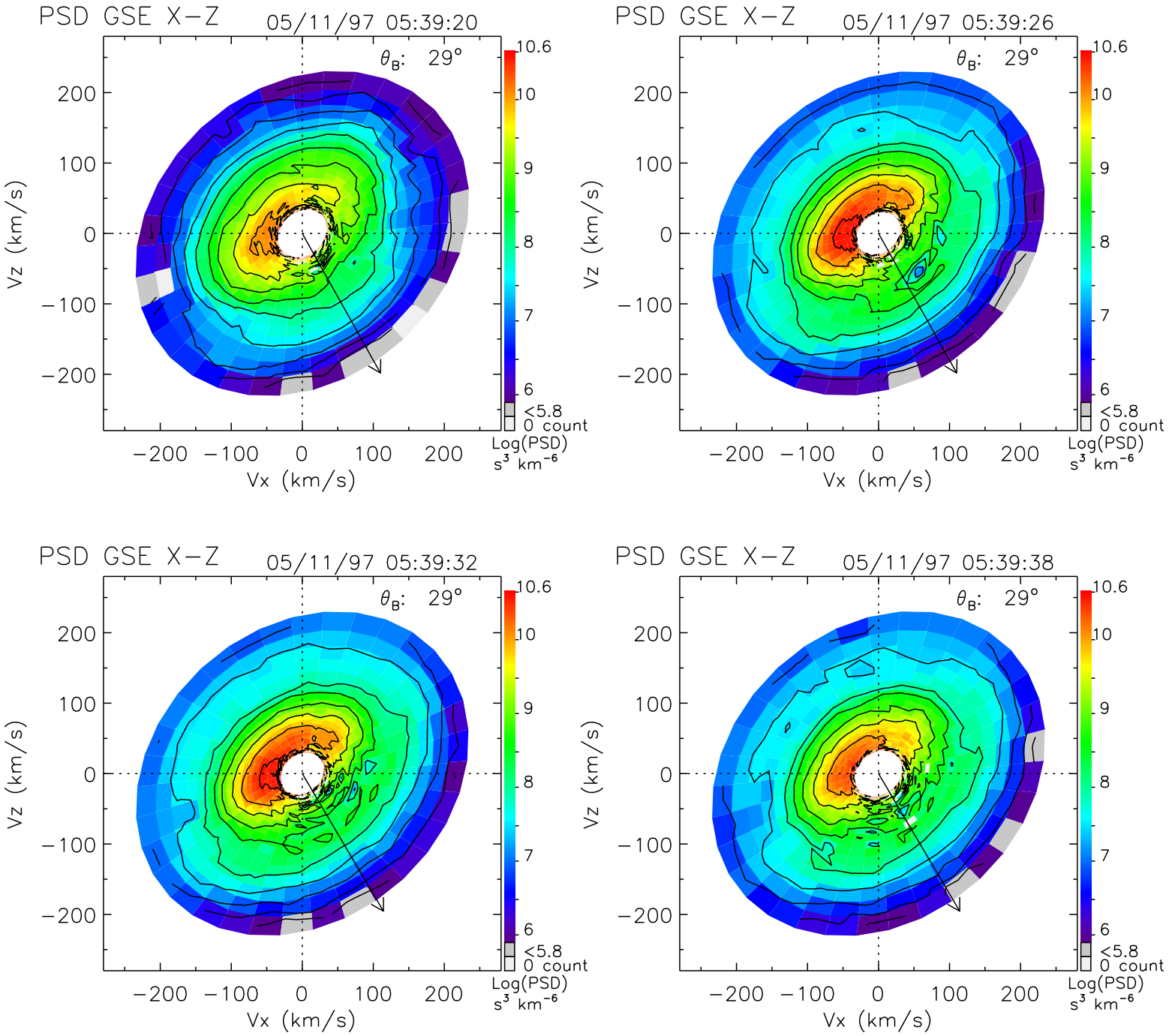
PSD GSE X−Z
05/11/97 05:39:20
θ_B: 29°
PSD GSE X−Z
05/11/97 05:39:26
θ_B: 29°
PSD GSE X−Z
05/11/97 05:39:32
θ_B: 29°
PSD GSE X−Z
05/11/97 05:39:38
θ_B: 29°
Vz (km/s)
Vx (km/s)
200
100
0
−100
−200
10.6
10
9
8
7
6
<5.8
0 count
Log(PSD)
s³ km⁻⁶

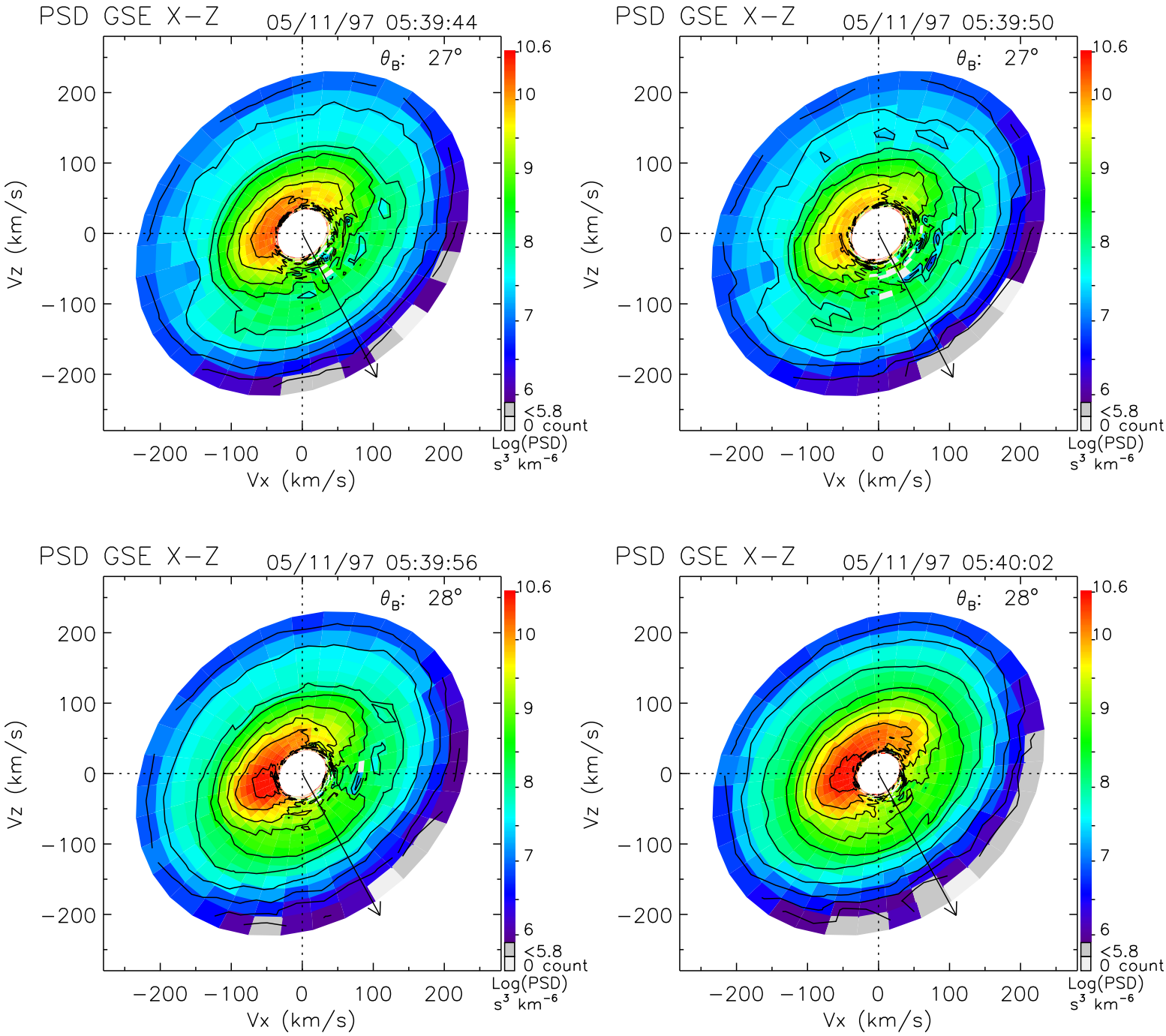
PSD GSE X−Z
05/11/97 05:39:44
θ_B: 27°
PSD GSE X−Z
05/11/97 05:39:50
θ_B: 27°
PSD GSE X−Z
05/11/97 05:39:56
θ_B: 28°
PSD GSE X−Z
05/11/97 05:40:02
θ_B: 28°
Vz (km/s)
Vx (km/s)
200
100
0
−100
−200
10.6
10
9
8
7
6
<5.8
0 count
Log(PSD)
s³ km⁻⁶

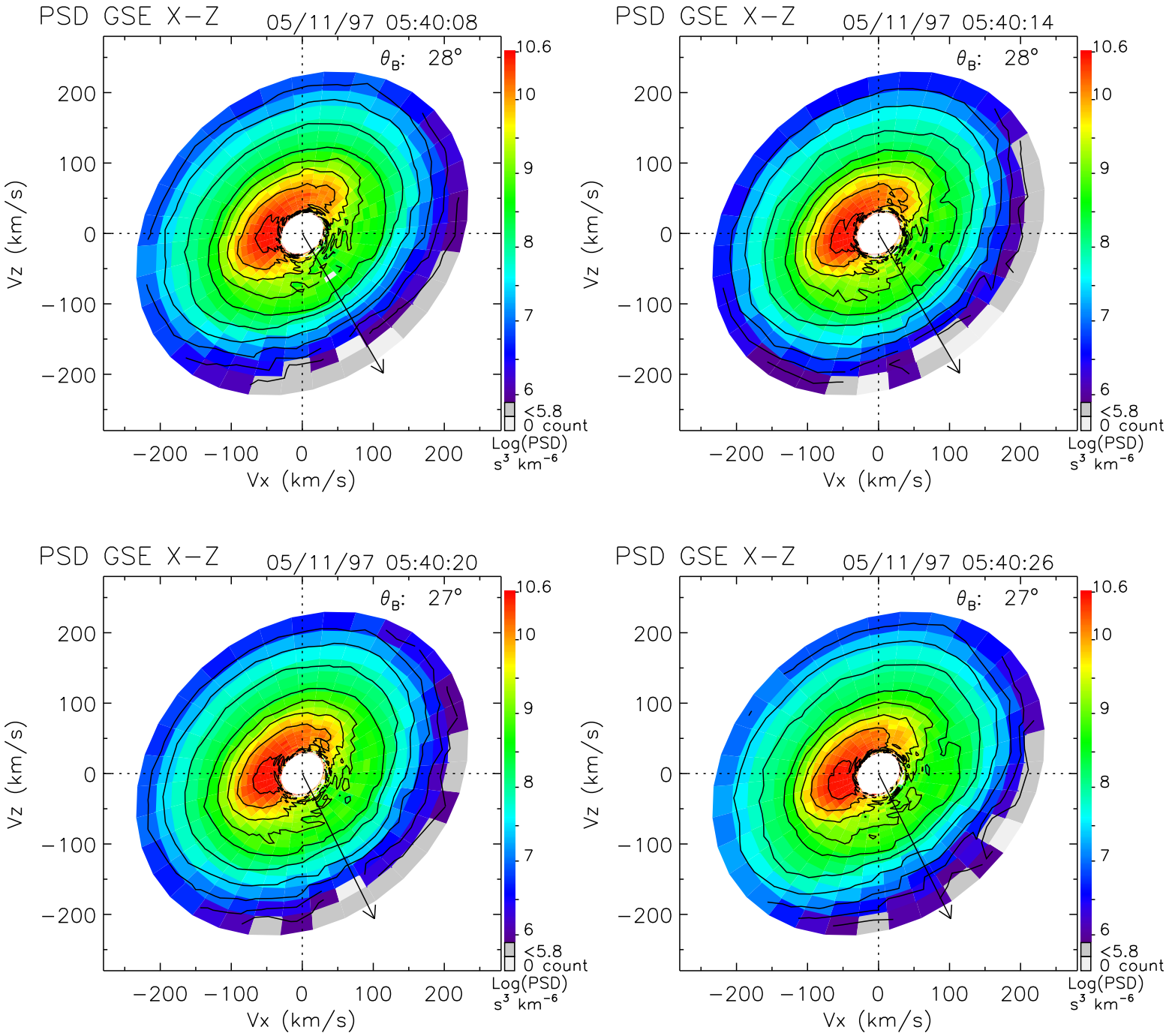
PSD GSE X−Z
05/11/97 05:40:08
θ_B: 28°
PSD GSE X−Z
05/11/97 05:40:14
θ_B: 28°
PSD GSE X−Z
05/11/97 05:40:20
θ_B: 27°
PSD GSE X−Z
05/11/97 05:40:26
θ_B: 27°
Vz (km/s)
Vx (km/s)
200
100
0
−100
−200
10.6
10
9
8
7
6
<5.8
0 count
Log(PSD)
s³ km⁻⁶

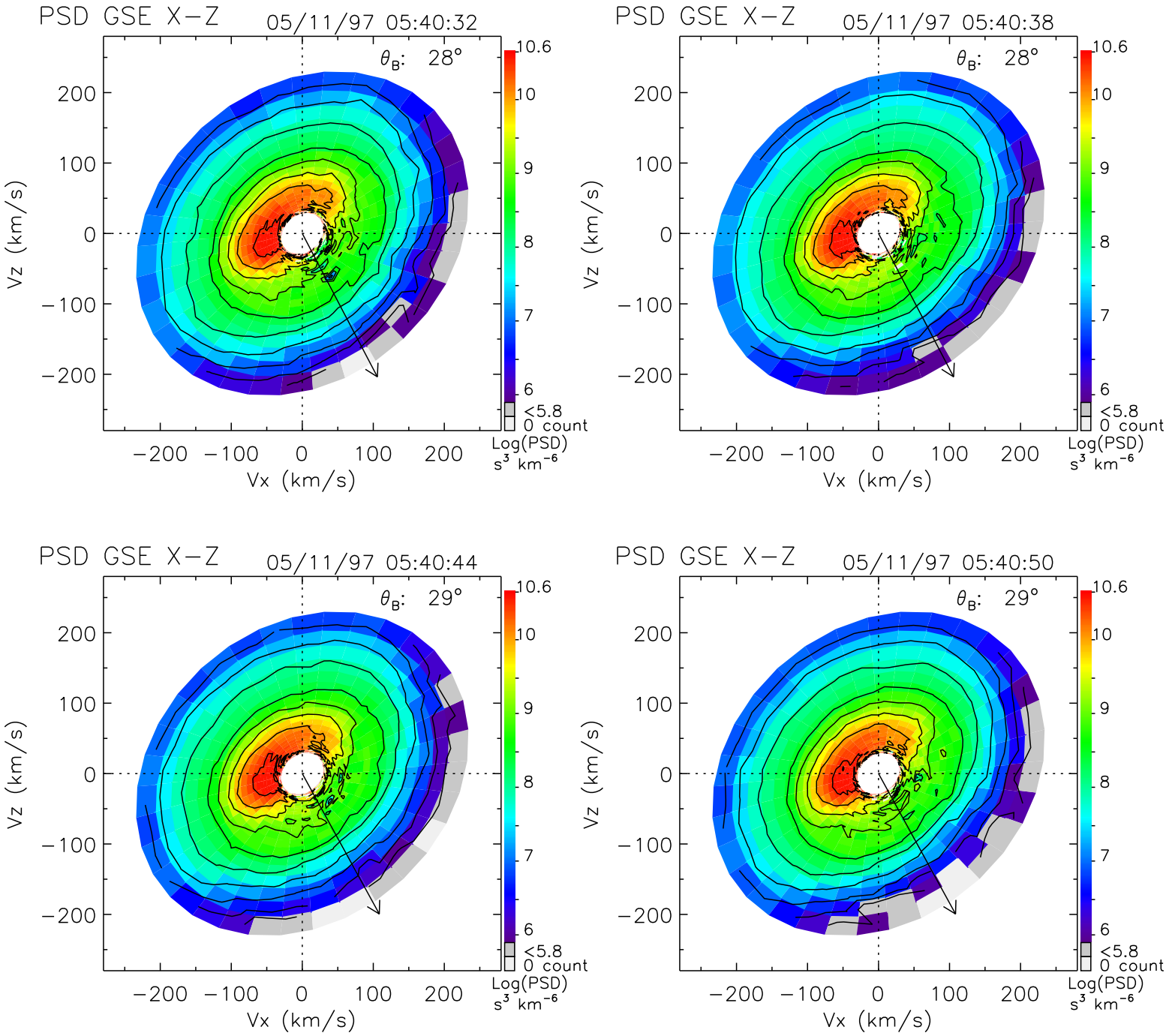
PSD GSE X−Z
05/11/97 05:40:32
θ_B: 28°
PSD GSE X−Z
05/11/97 05:40:38
θ_B: 28°
PSD GSE X−Z
05/11/97 05:40:44
θ_B: 29°
PSD GSE X−Z
05/11/97 05:40:50
θ_B: 29°
Vz (km/s)
Vx (km/s)
200
100
0
−100
−200
10.6
10
9
8
7
6
<5.8
0 count
Log(PSD)
s³ km⁻⁶

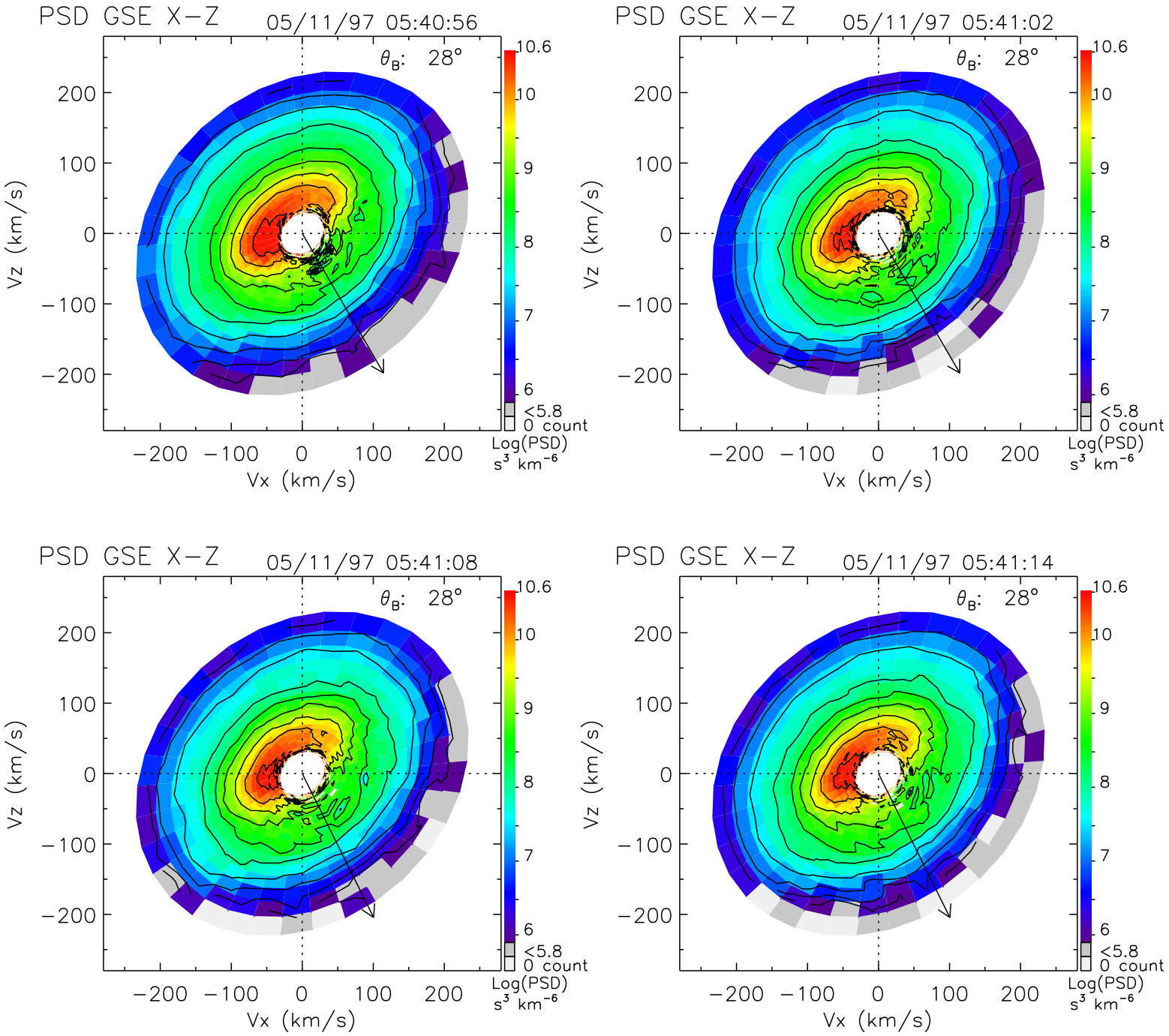
PSD GSE X−Z
05/11/97 05:40:56
θ_B: 28°
PSD GSE X−Z
05/11/97 05:41:02
θ_B: 28°
PSD GSE X−Z
05/11/97 05:41:08
θ_B: 28°
PSD GSE X−Z
05/11/97 05:41:14
θ_B: 28°
Vz (km/s)
Vx (km/s)
200
100
0
−100
−200
10.6
10
9
8
7
6
<5.8
0 count
Log(PSD)
s³ km⁻⁶

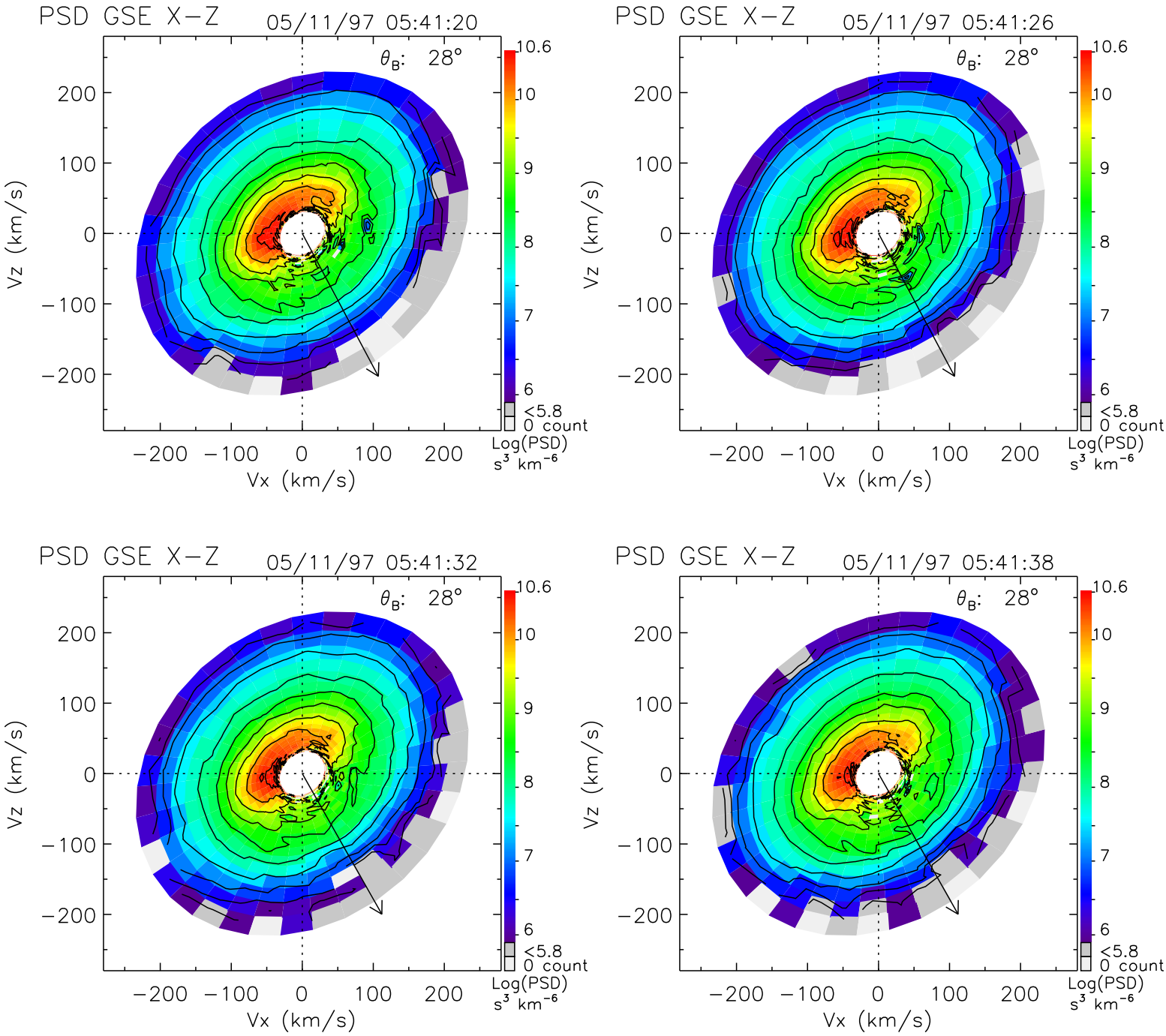
PSD GSE X−Z
05/11/97 05:41:20
θ_B: 28°
PSD GSE X−Z
05/11/97 05:41:26
θ_B: 28°
PSD GSE X−Z
05/11/97 05:41:32
θ_B: 28°
PSD GSE X−Z
05/11/97 05:41:38
θ_B: 28°
Vz (km/s)
Vx (km/s)
200
100
0
−100
−200
10.6
10
9
8
7
6
<5.8
0 count
Log(PSD)
s³ km⁻⁶

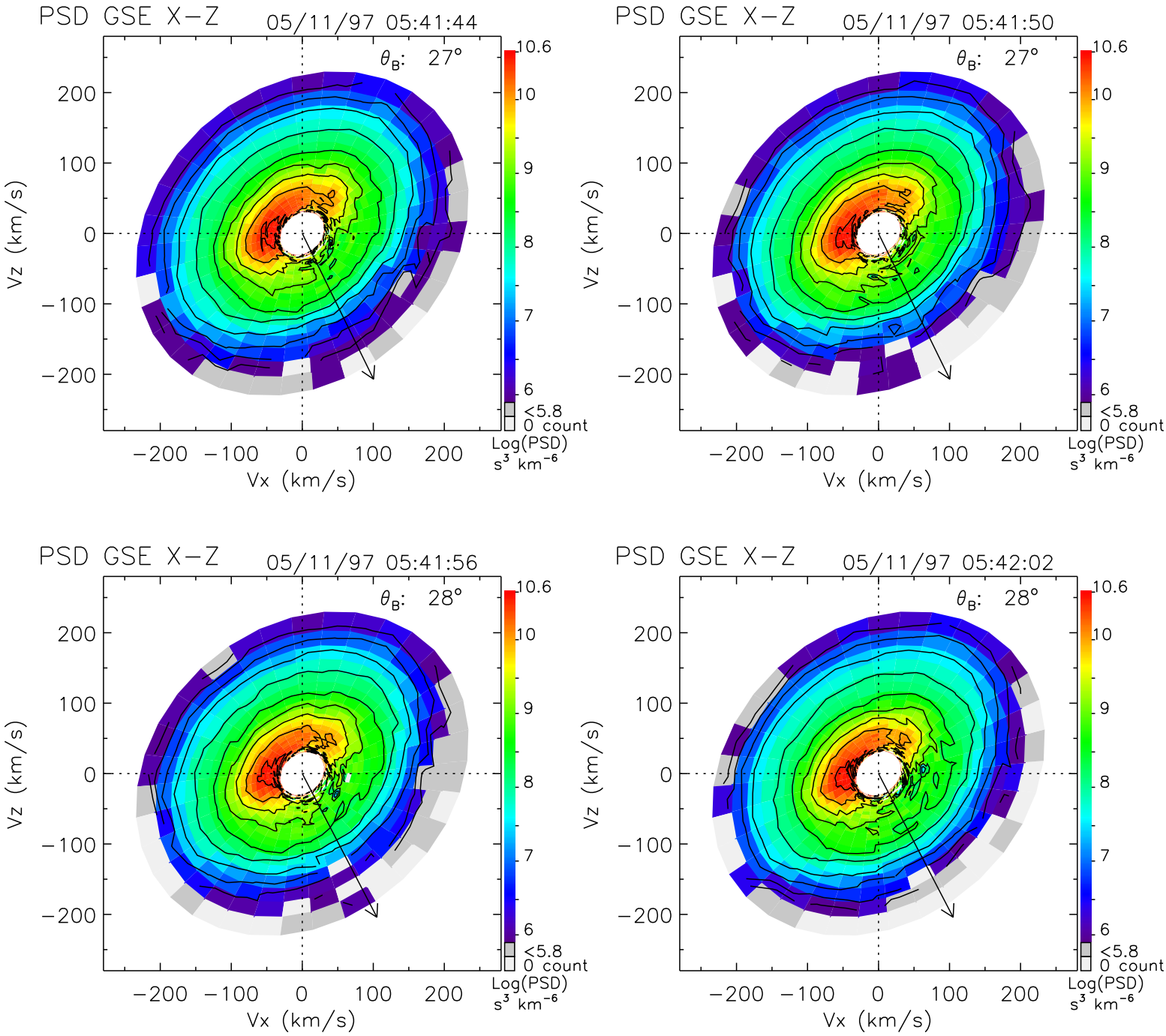
PSD GSE X−Z
05/11/97 05:41:44
θ_B: 27°
PSD GSE X−Z
05/11/97 05:41:50
θ_B: 27°
PSD GSE X−Z
05/11/97 05:41:56
θ_B: 28°
PSD GSE X−Z
05/11/97 05:42:02
θ_B: 28°
Vz (km/s)
Vx (km/s)
200
100
0
−100
−200
10.6
10
9
8
7
6
<5.8
0 count
Log(PSD)
s³ km⁻⁶

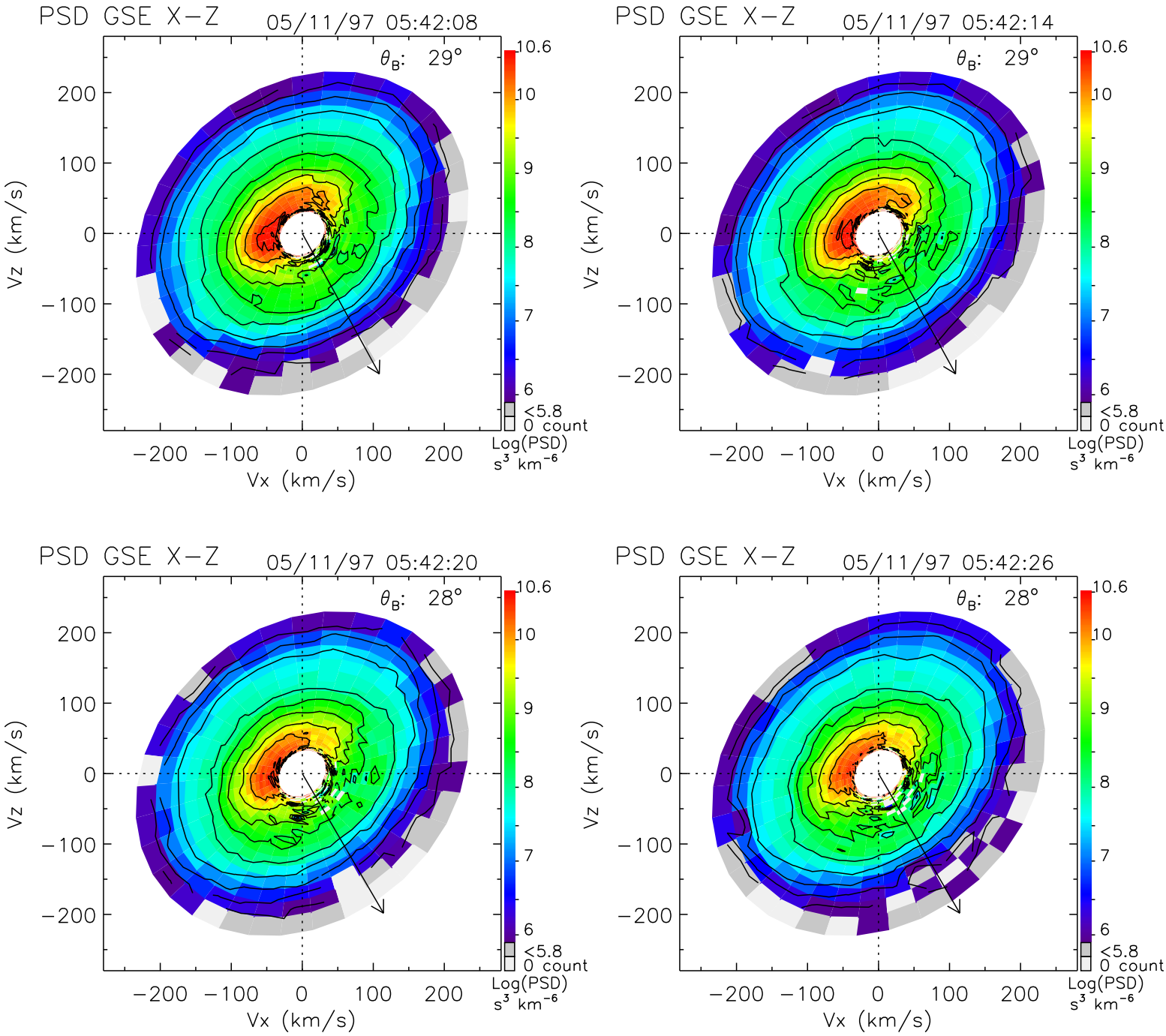
PSD GSE X−Z
05/11/97 05:42:08
θ_B: 29°
PSD GSE X−Z
05/11/97 05:42:14
θ_B: 29°
PSD GSE X−Z
05/11/97 05:42:20
θ_B: 28°
PSD GSE X−Z
05/11/97 05:42:26
θ_B: 28°
Vz (km/s)
Vx (km/s)
200
100
0
−100
−200
10.6
10
9
8
7
6
<5.8
0 count
Log(PSD)
s³ km⁻⁶

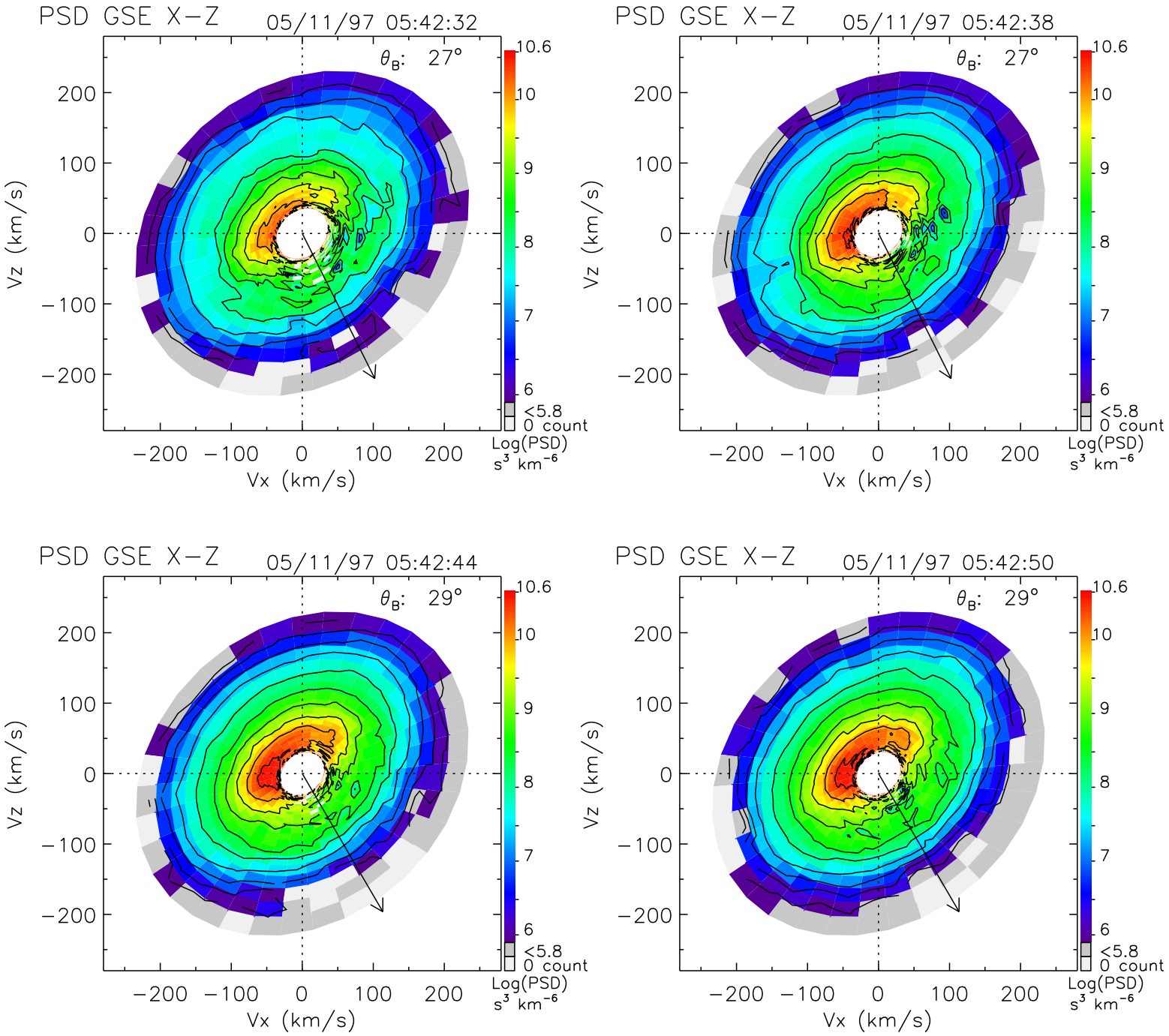
PSD GSE X−Z
05/11/97 05:42:32
θ_B: 27°
PSD GSE X−Z
05/11/97 05:42:38
θ_B: 27°
PSD GSE X−Z
05/11/97 05:42:44
θ_B: 29°
PSD GSE X−Z
05/11/97 05:42:50
θ_B: 29°
Vz (km/s)
Vx (km/s)
200
100
0
−100
−200
10.6
10
9
8
7
6
<5.8
0 count
Log(PSD)
s³ km⁻⁶

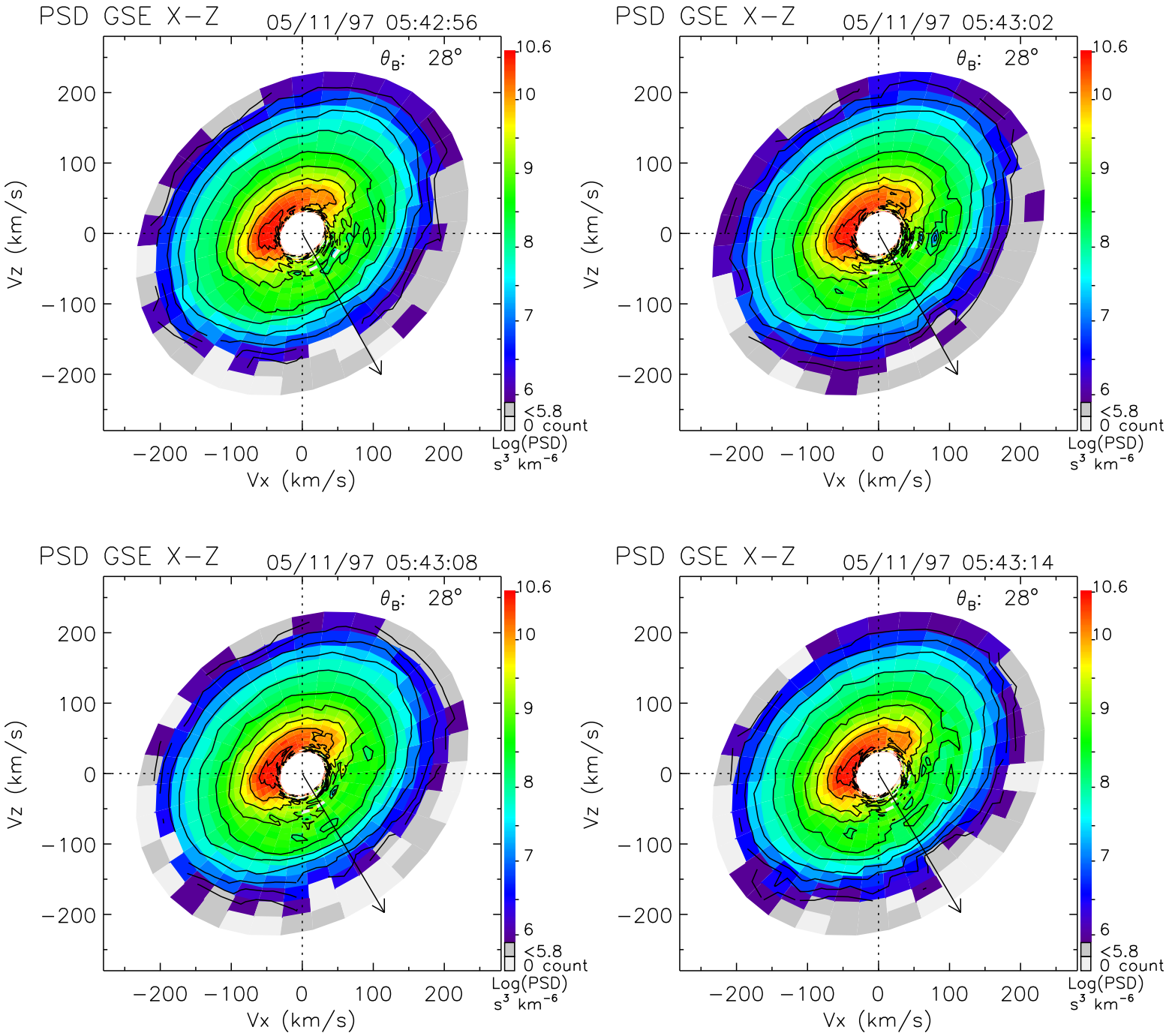
PSD GSE X−Z
05/11/97 05:42:56
θ_B: 28°
PSD GSE X−Z
05/11/97 05:43:02
θ_B: 28°
PSD GSE X−Z
05/11/97 05:43:08
θ_B: 28°
PSD GSE X−Z
05/11/97 05:43:14
θ_B: 28°
Vz (km/s)
Vx (km/s)
200
100
0
−100
−200
10.6
10
9
8
7
6
<5.8
0 count
Log(PSD)
s³ km⁻⁶

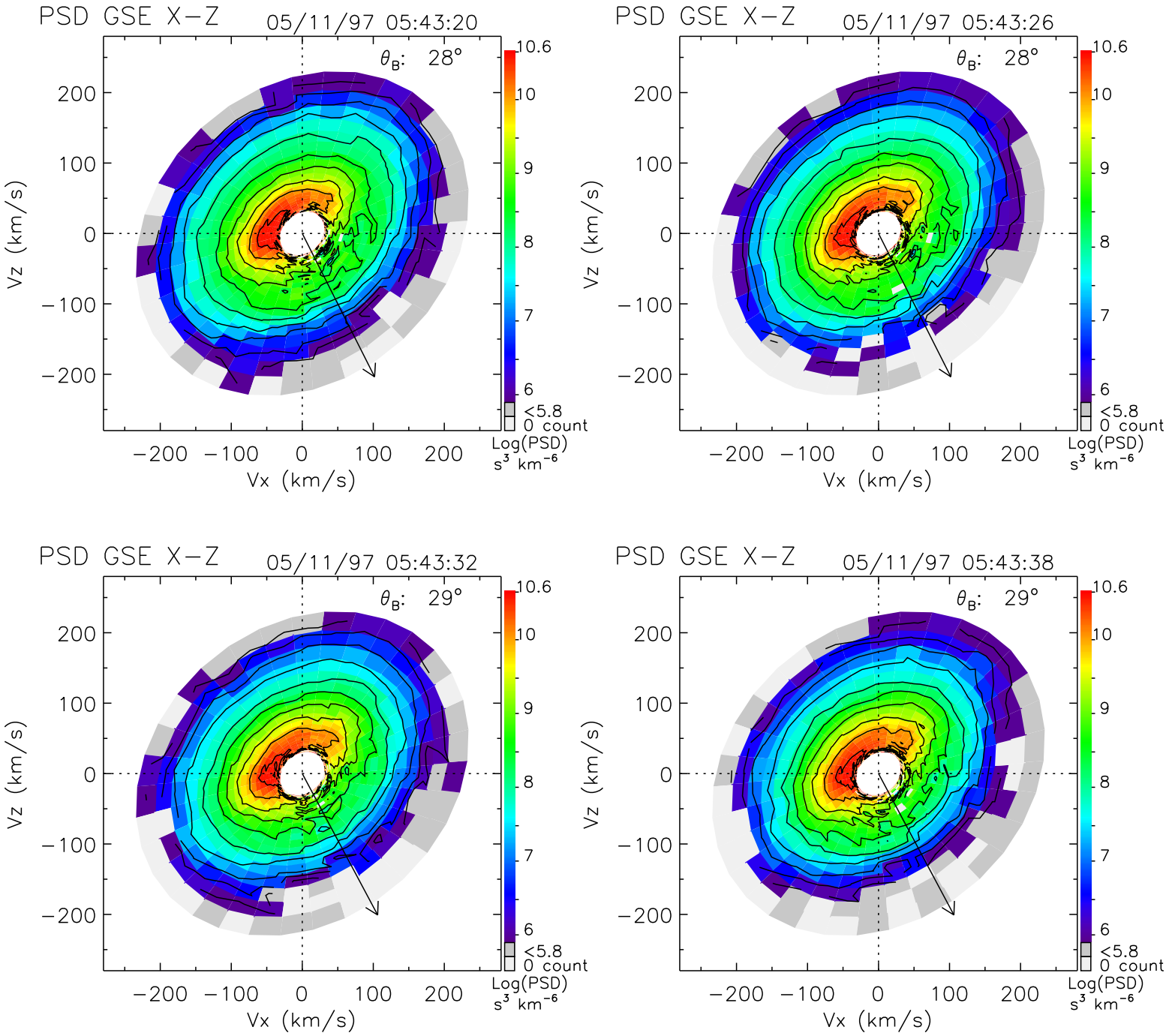
PSD GSE X−Z
05/11/97 05:43:20
θ_B: 28°
PSD GSE X−Z
05/11/97 05:43:26
θ_B: 28°
PSD GSE X−Z
05/11/97 05:43:32
θ_B: 29°
PSD GSE X−Z
05/11/97 05:43:38
θ_B: 29°
Vz (km/s)
Vx (km/s)
200
100
0
−100
−200
10.6
10
9
8
7
6
<5.8
0 count
Log(PSD)
s³ km⁻⁶

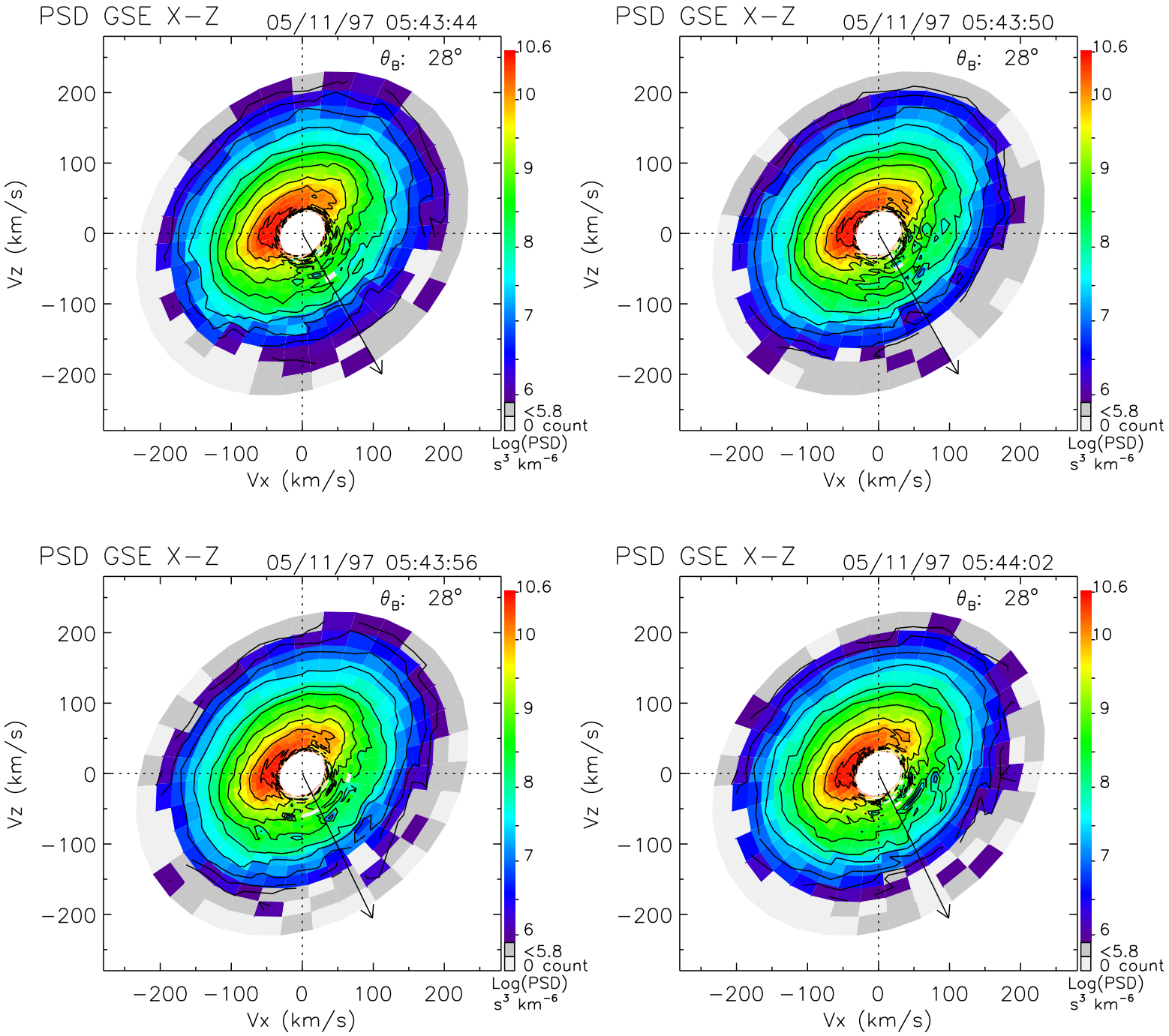
PSD GSE X−Z
05/11/97 05:43:44
θ_B: 28°
PSD GSE X−Z
05/11/97 05:43:50
θ_B: 28°
PSD GSE X−Z
05/11/97 05:43:56
θ_B: 28°
PSD GSE X−Z
05/11/97 05:44:02
θ_B: 28°
Vz (km/s)
Vx (km/s)
200
100
0
−100
−200
10.6
10
9
8
7
6
<5.8
0 count
Log(PSD)
s³ km⁻⁶

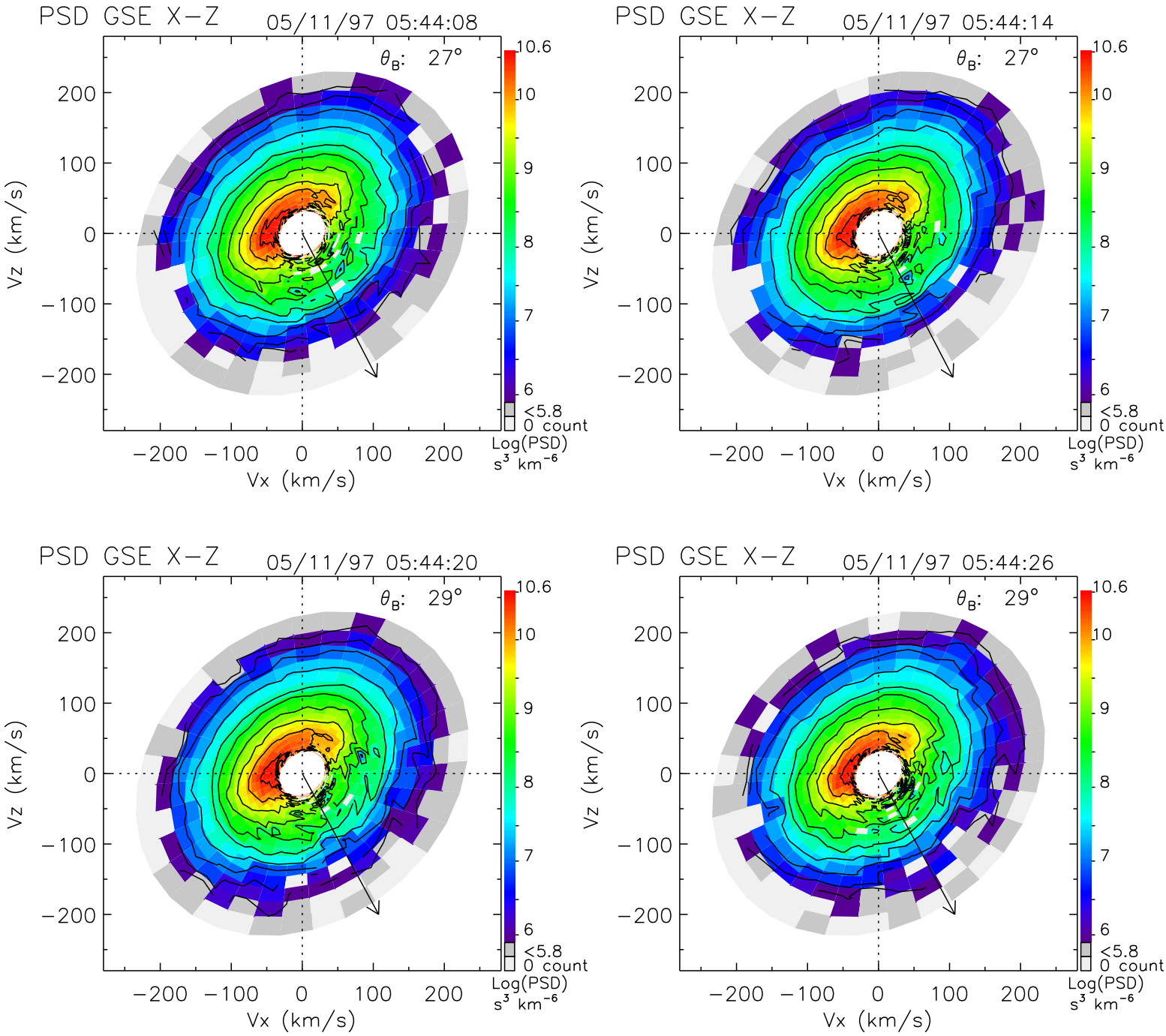
PSD GSE X−Z
05/11/97 05:44:08
θ_B: 27°
PSD GSE X−Z
05/11/97 05:44:14
θ_B: 27°
PSD GSE X−Z
05/11/97 05:44:20
θ_B: 29°
PSD GSE X−Z
05/11/97 05:44:26
θ_B: 29°
Vz (km/s)
Vx (km/s)
200
100
0
−100
−200
10.6
10
9
8
7
6
<5.8
0 count
Log(PSD)
s³ km⁻⁶

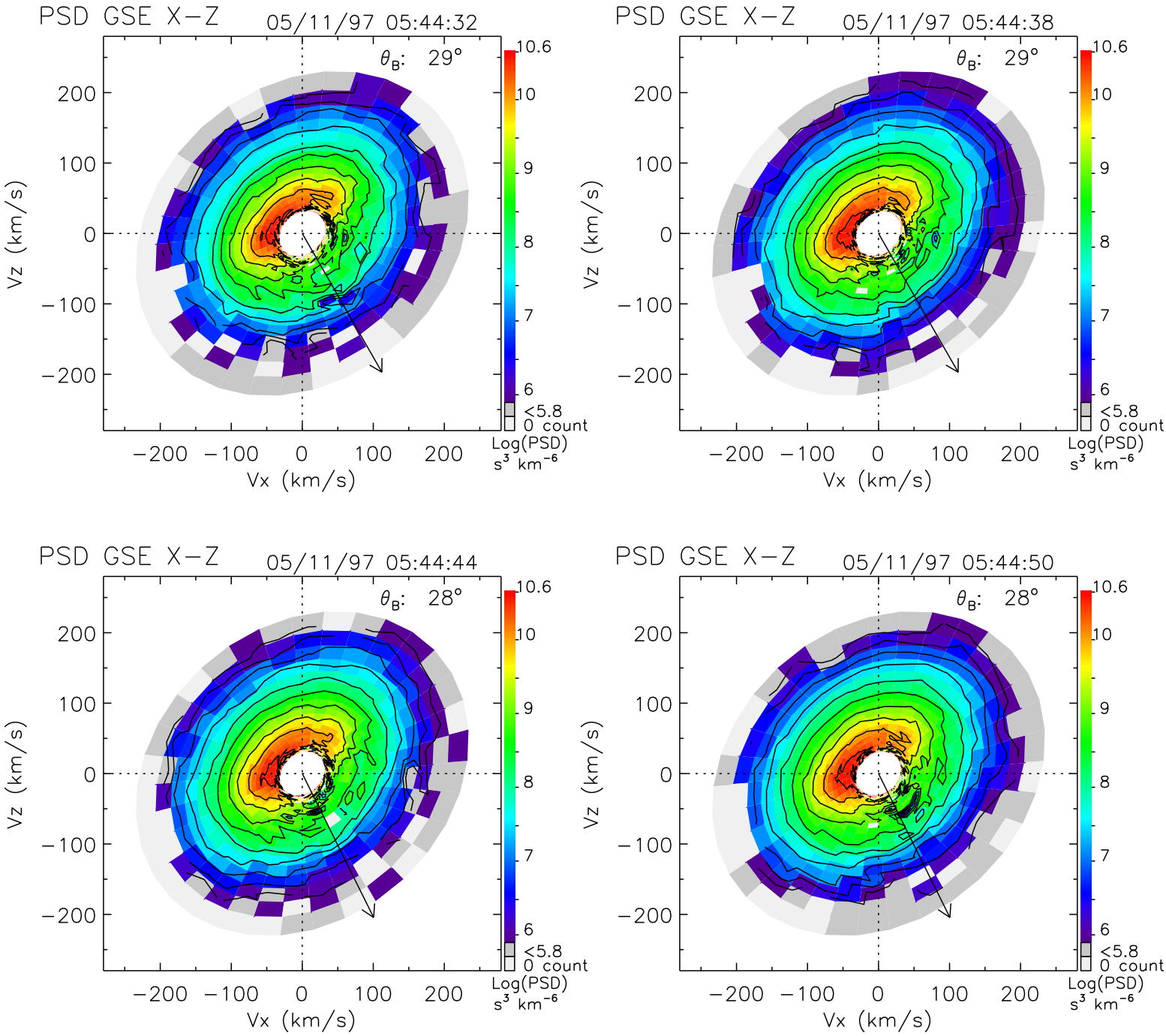
PSD GSE X−Z
05/11/97 05:44:32
θ_B: 29°
PSD GSE X−Z
05/11/97 05:44:38
θ_B: 29°
PSD GSE X−Z
05/11/97 05:44:44
θ_B: 28°
PSD GSE X−Z
05/11/97 05:44:50
θ_B: 28°
Vz (km/s)
Vx (km/s)
200
100
0
−100
−200
10.6
10
9
8
7
6
<5.8
0 count
Log(PSD)
s³ km⁻⁶

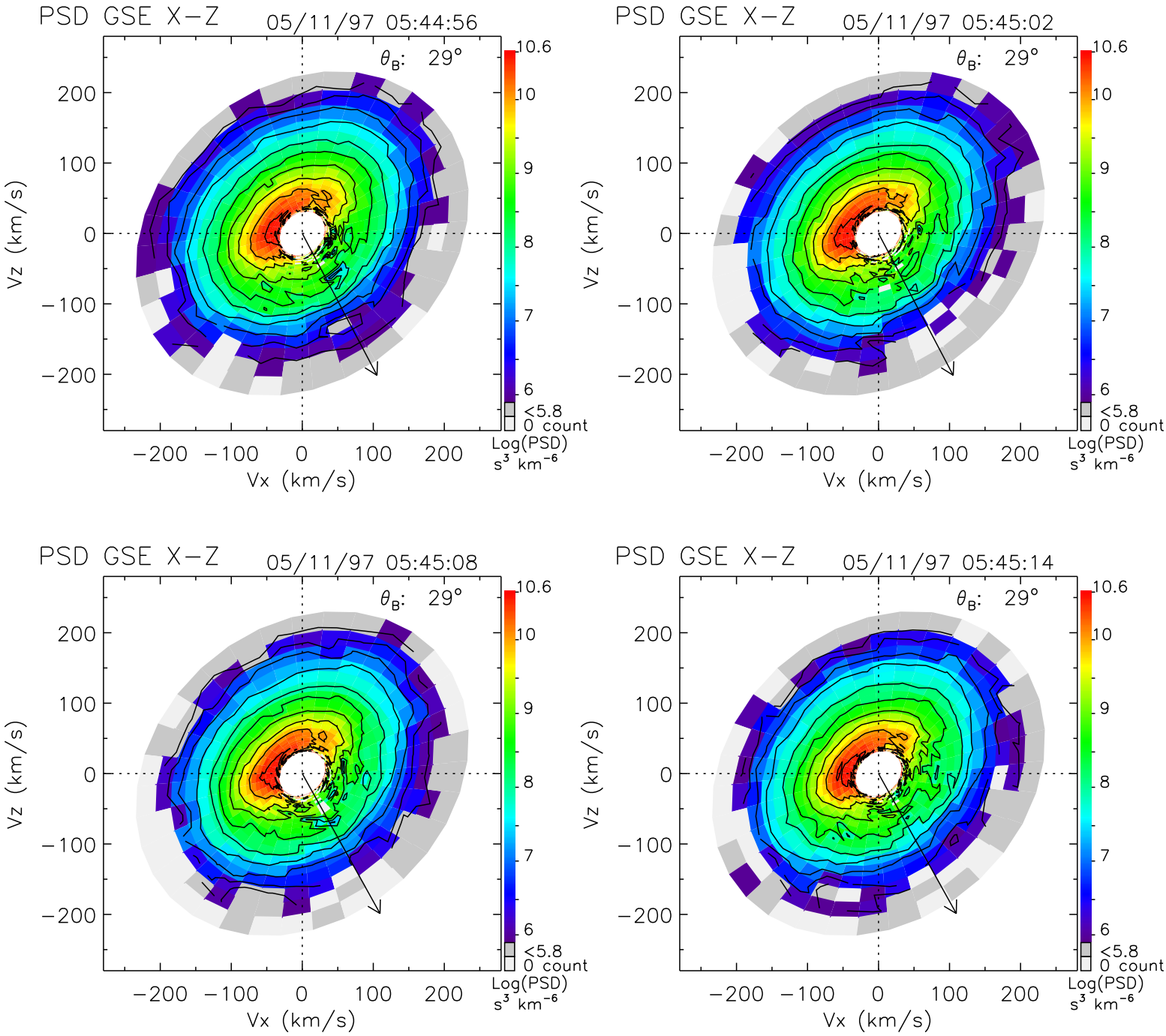
PSD GSE X−Z
05/11/97 05:44:56
θ_B: 29°
PSD GSE X−Z
05/11/97 05:45:02
θ_B: 29°
PSD GSE X−Z
05/11/97 05:45:08
θ_B: 29°
PSD GSE X−Z
05/11/97 05:45:14
θ_B: 29°
Vz (km/s)
Vx (km/s)
200
100
0
−100
−200
10.6
10
9
8
7
6
<5.8
0 count
Log(PSD)
s³ km⁻⁶

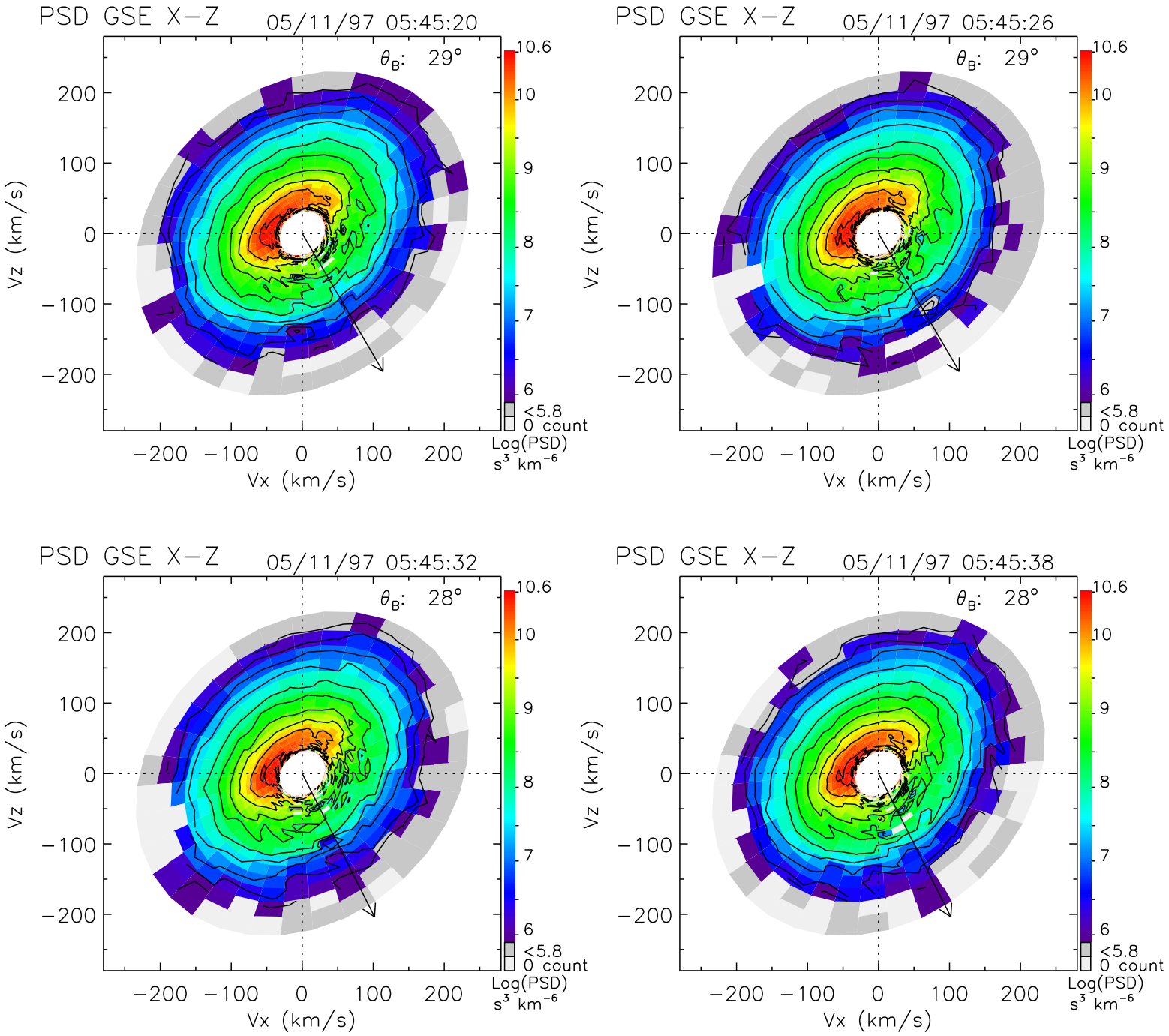
PSD GSE X−Z
05/11/97 05:45:20
θ_B: 29°
PSD GSE X−Z
05/11/97 05:45:26
θ_B: 29°
PSD GSE X−Z
05/11/97 05:45:32
θ_B: 28°
PSD GSE X−Z
05/11/97 05:45:38
θ_B: 28°
Vz (km/s)
Vx (km/s)
200
100
0
−100
−200
10.6
10
9
8
7
6
<5.8
0 count
Log(PSD)
s³ km⁻⁶

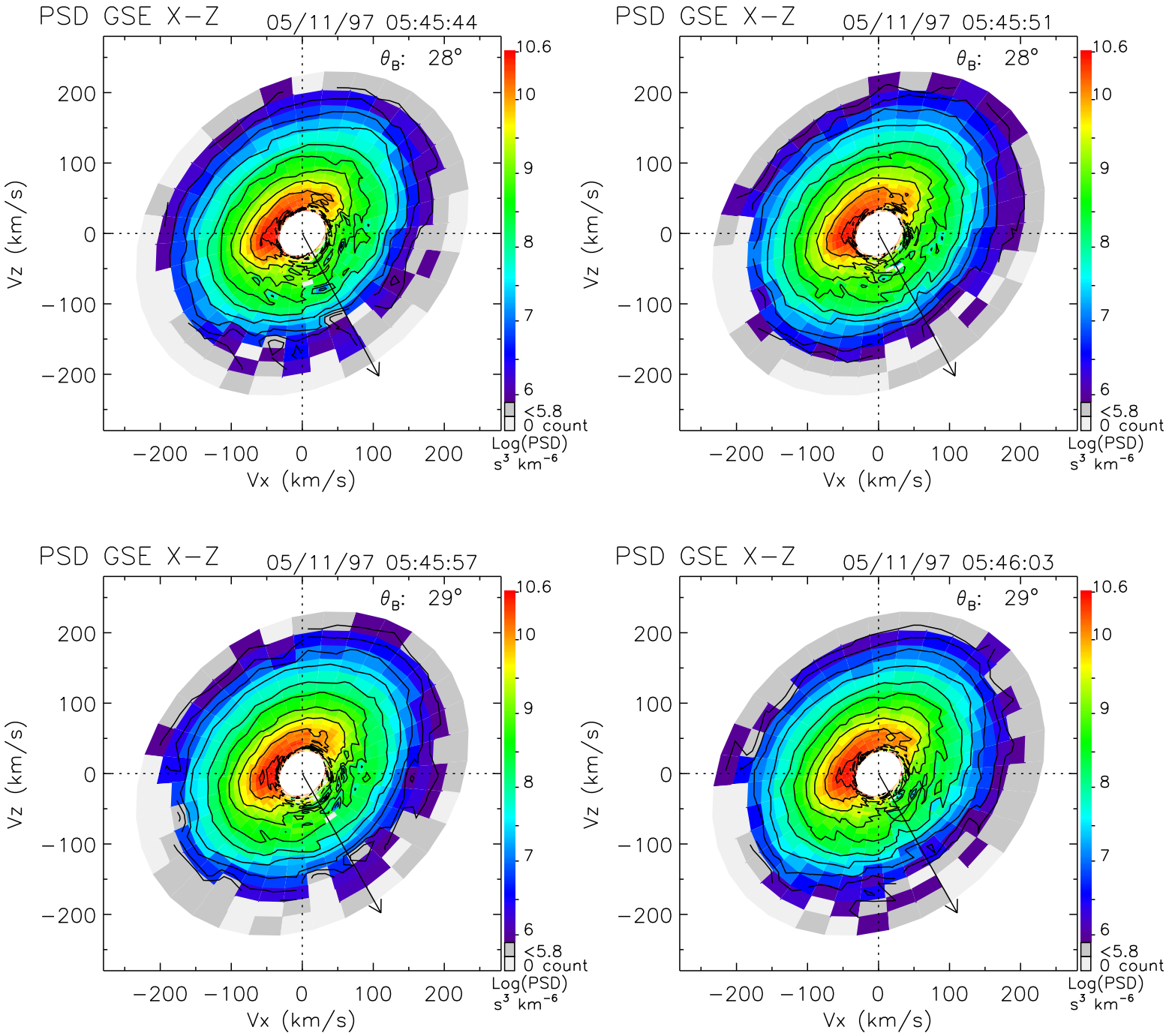
PSD GSE X−Z
05/11/97 05:45:44
θ_B: 28°
PSD GSE X−Z
05/11/97 05:45:51
θ_B: 28°
PSD GSE X−Z
05/11/97 05:45:57
θ_B: 29°
PSD GSE X−Z
05/11/97 05:46:03
θ_B: 29°
Vz (km/s)
Vx (km/s)
200
100
0
−100
−200
10.6
10
9
8
7
6
<5.8
0 count
Log(PSD)
s³ km⁻⁶

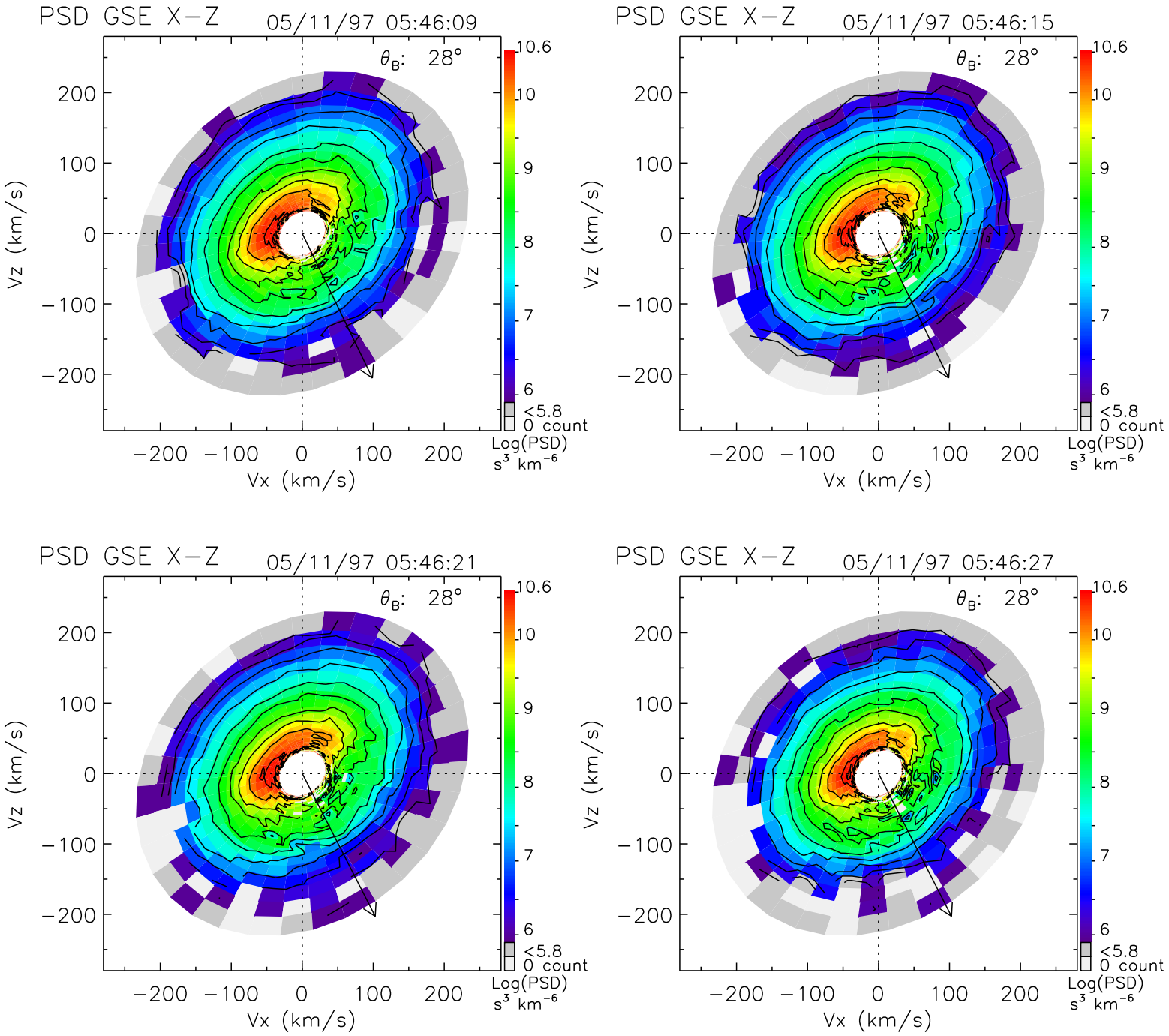
PSD GSE X−Z
05/11/97 05:46:09
θ_B: 28°
PSD GSE X−Z
05/11/97 05:46:15
θ_B: 28°
PSD GSE X−Z
05/11/97 05:46:21
θ_B: 28°
PSD GSE X−Z
05/11/97 05:46:27
θ_B: 28°
Vz (km/s)
Vx (km/s)
200
100
0
−100
−200
10.6
10
9
8
7
6
<5.8
0 count
Log(PSD)
s³ km⁻⁶

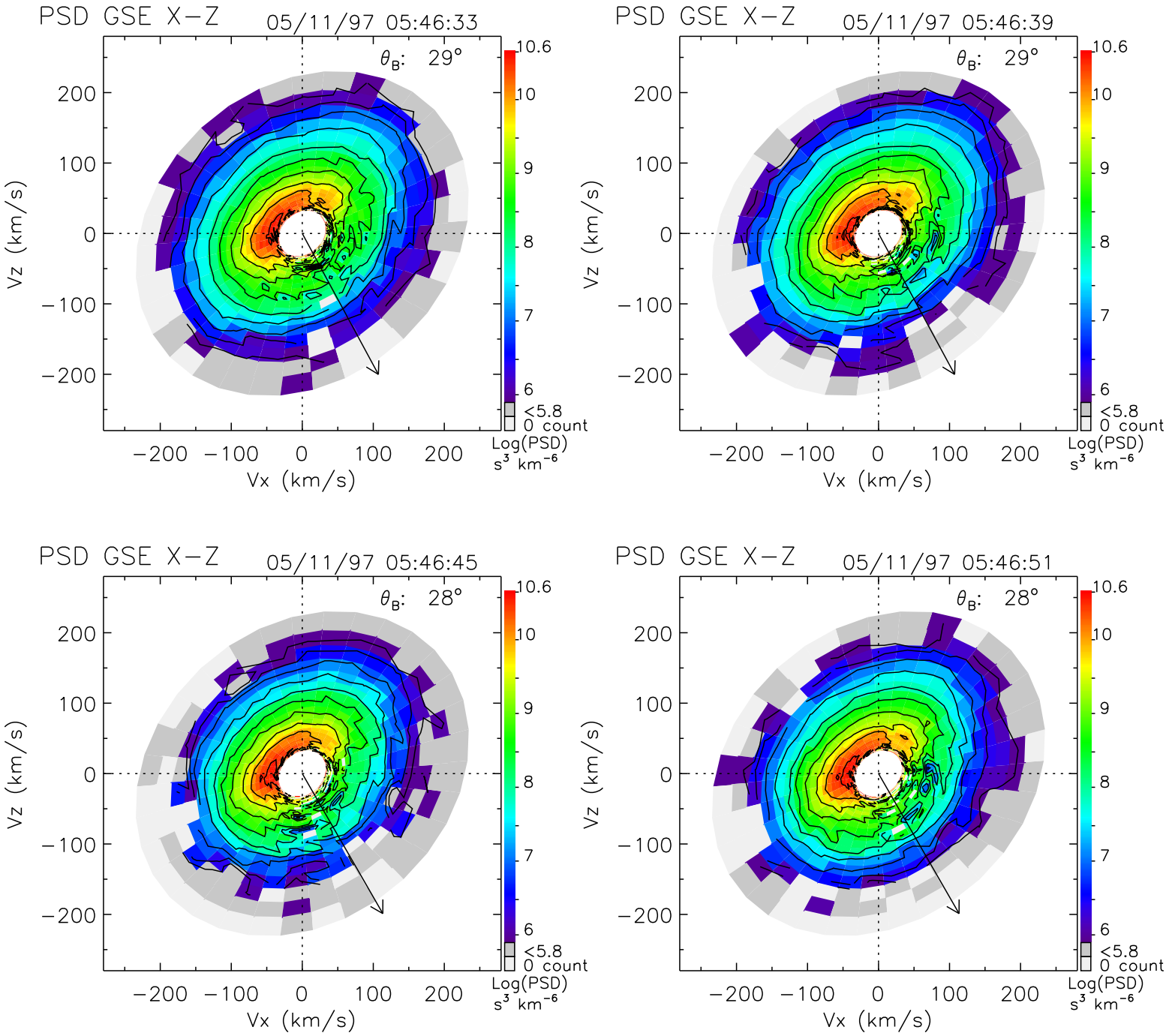
PSD GSE X−Z
05/11/97 05:46:33
θ_B: 29°
PSD GSE X−Z
05/11/97 05:46:39
θ_B: 29°
PSD GSE X−Z
05/11/97 05:46:45
θ_B: 28°
PSD GSE X−Z
05/11/97 05:46:51
θ_B: 28°
Vz (km/s)
Vx (km/s)
200
100
0
−100
−200
10.6
10
9
8
7
6
<5.8
0 count
Log(PSD)
s³ km⁻⁶

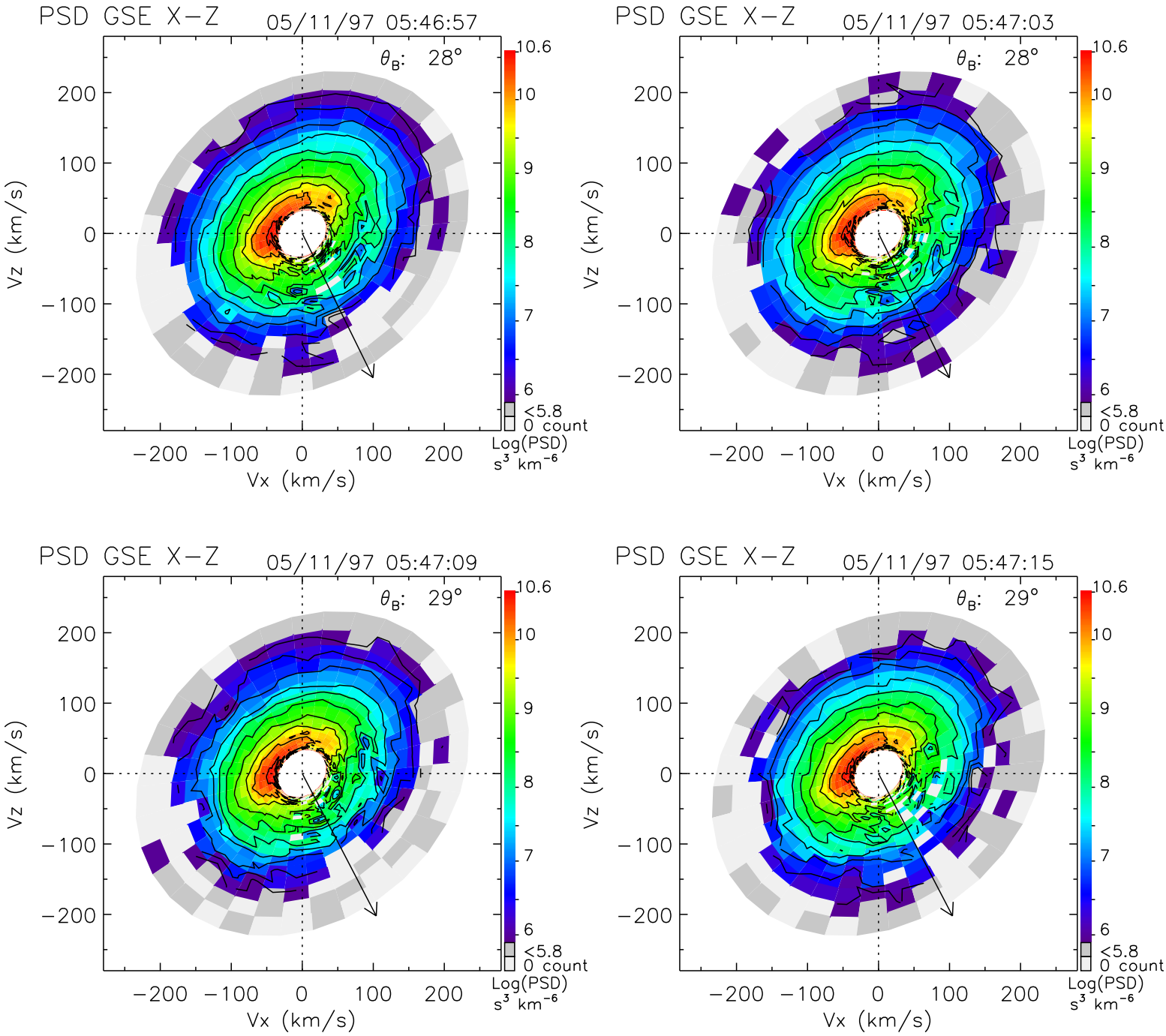
PSD GSE X−Z
05/11/97 05:46:57
θ_B: 28°
PSD GSE X−Z
05/11/97 05:47:03
θ_B: 28°
PSD GSE X−Z
05/11/97 05:47:09
θ_B: 29°
PSD GSE X−Z
05/11/97 05:47:15
θ_B: 29°
Vz (km/s)
Vx (km/s)
200
100
0
−100
−200
10.6
10
9
8
7
6
<5.8
0 count
Log(PSD)
s³ km⁻⁶

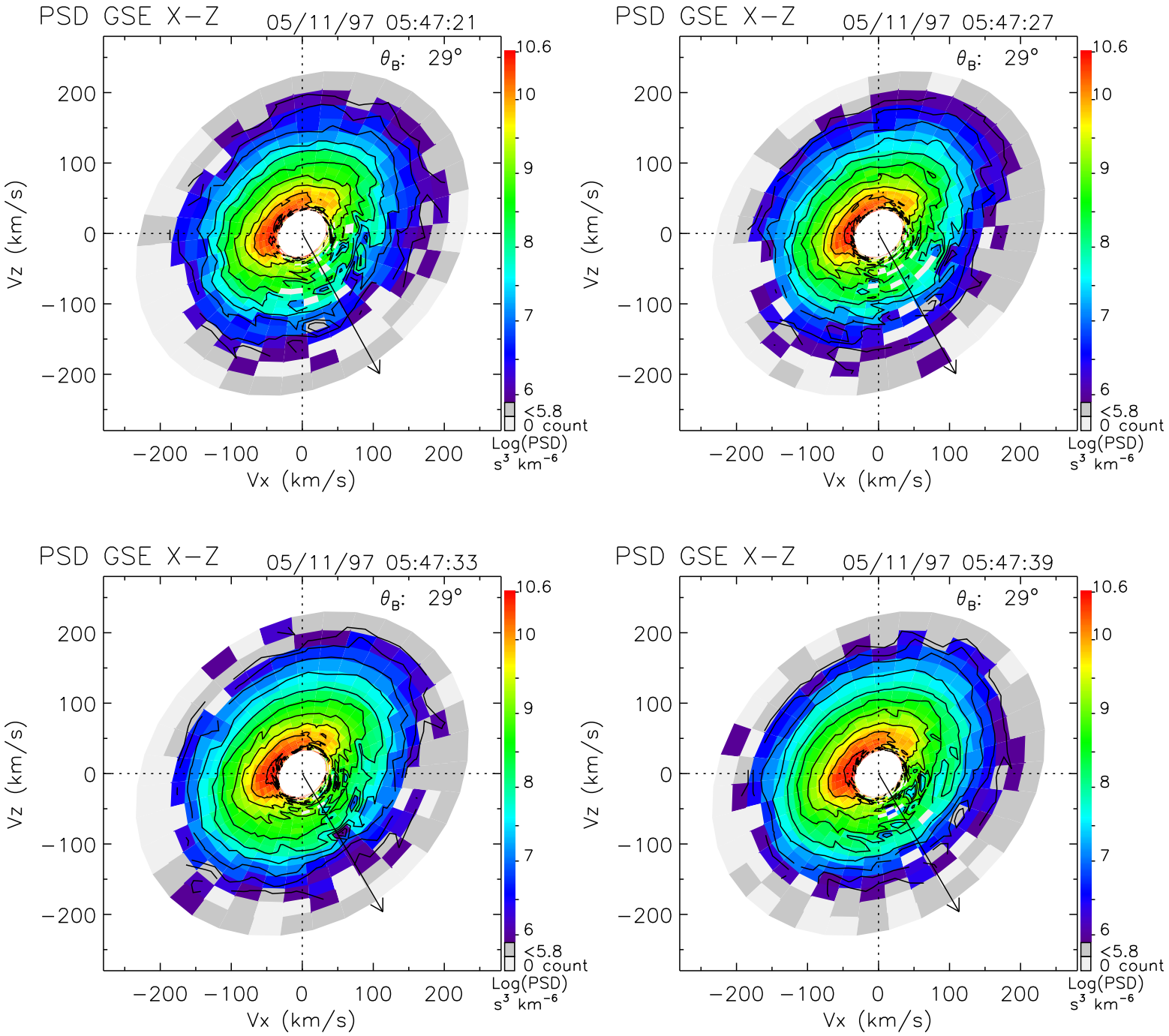
PSD GSE X−Z
05/11/97 05:47:21
θ_B: 29°
PSD GSE X−Z
05/11/97 05:47:27
θ_B: 29°
PSD GSE X−Z
05/11/97 05:47:33
θ_B: 29°
PSD GSE X−Z
05/11/97 05:47:39
θ_B: 29°
Vz (km/s)
Vx (km/s)
200
100
0
−100
−200
10.6
10
9
8
7
6
<5.8
0 count
Log(PSD)
s³ km⁻⁶

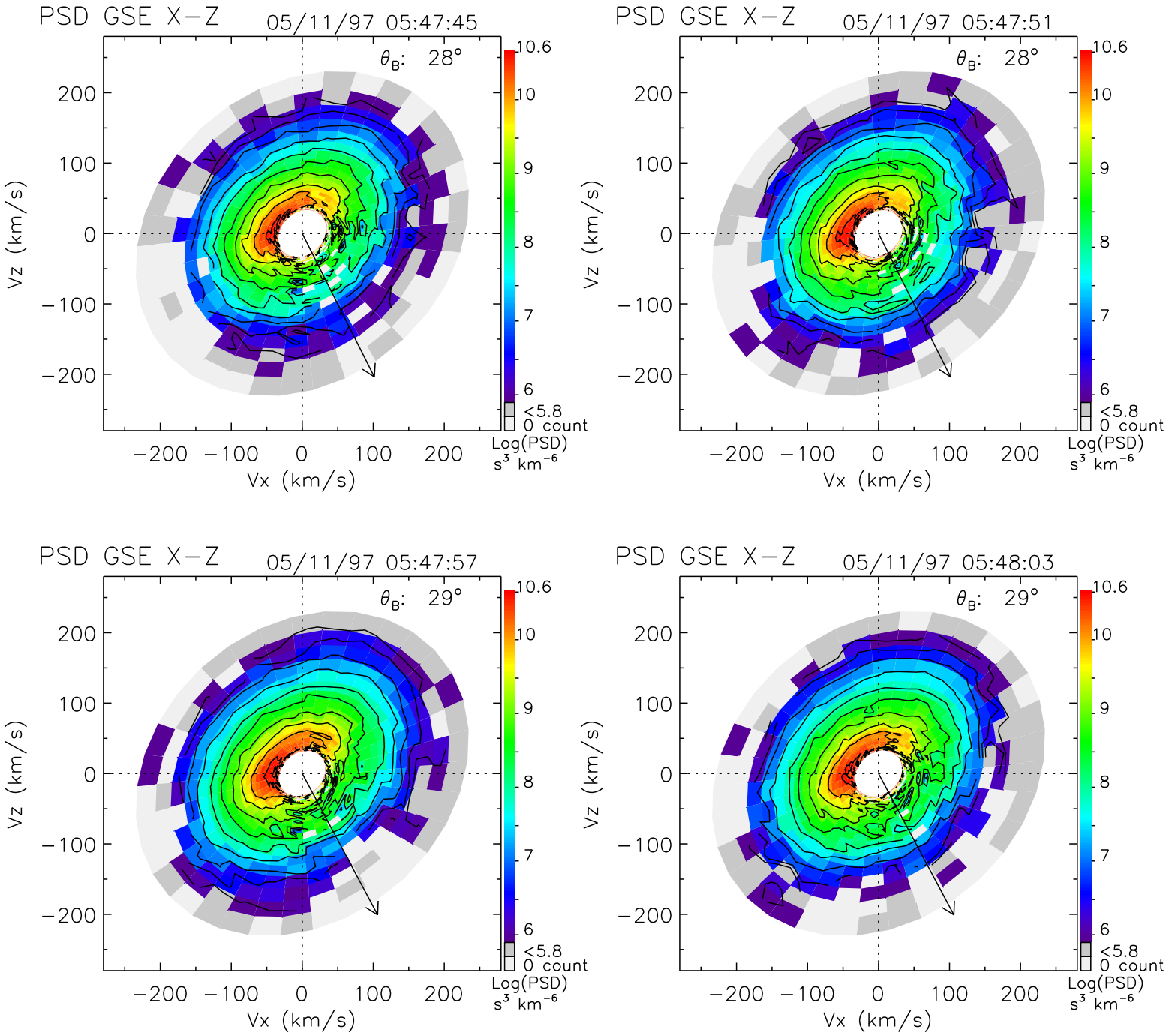
PSD GSE X−Z
05/11/97 05:47:45
θ_B: 28°
PSD GSE X−Z
05/11/97 05:47:51
θ_B: 28°
PSD GSE X−Z
05/11/97 05:47:57
θ_B: 29°
PSD GSE X−Z
05/11/97 05:48:03
θ_B: 29°
Vz (km/s)
Vx (km/s)
200
100
0
−100
−200
10.6
10
9
8
7
6
<5.8
0 count
Log(PSD)
s³ km⁻⁶

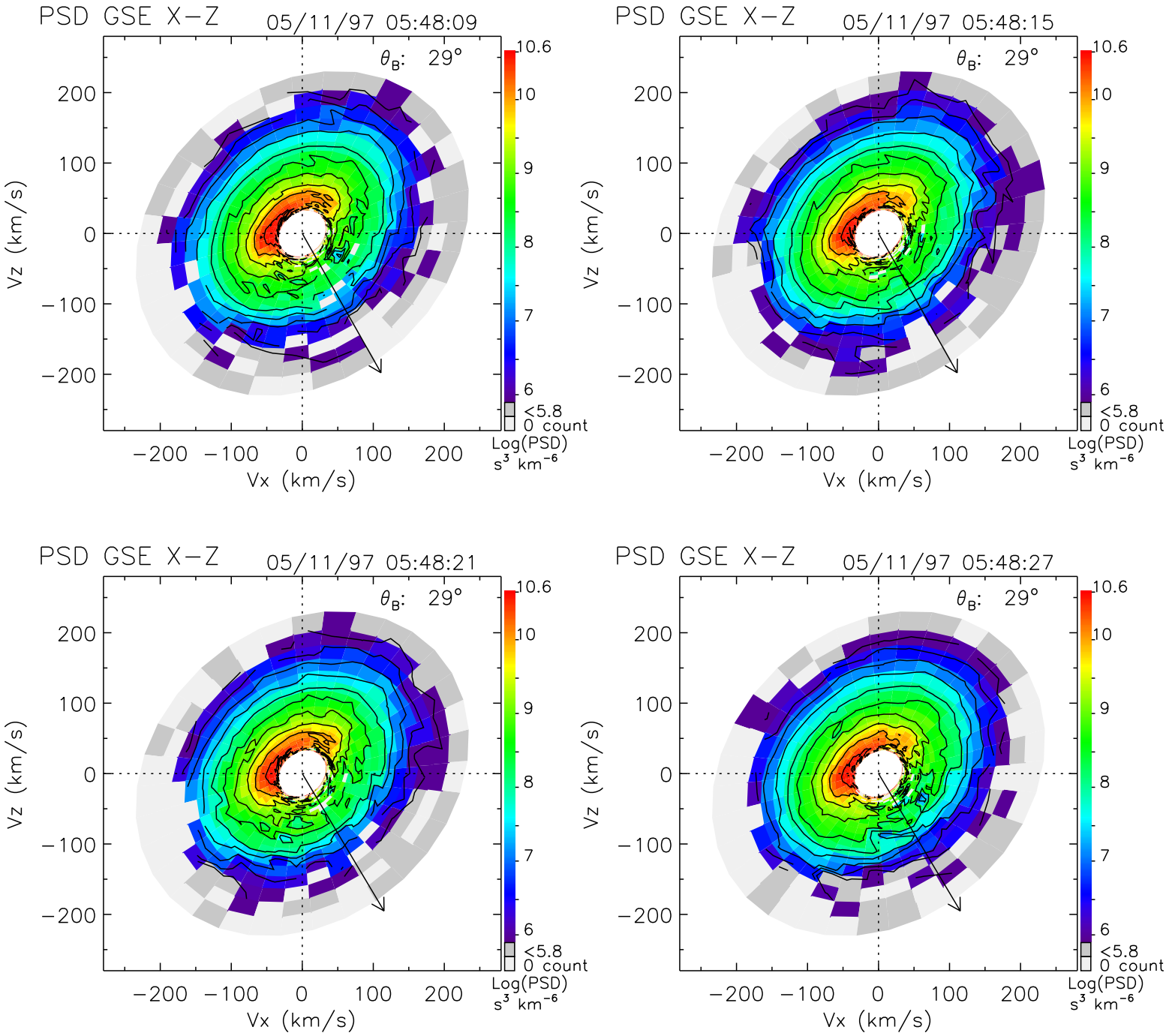
PSD GSE X−Z
05/11/97 05:48:09
θ_B: 29°
PSD GSE X−Z
05/11/97 05:48:15
θ_B: 29°
PSD GSE X−Z
05/11/97 05:48:21
θ_B: 29°
PSD GSE X−Z
05/11/97 05:48:27
θ_B: 29°
Vz (km/s)
Vx (km/s)
200
100
0
−100
−200
10.6
10
9
8
7
6
<5.8
0 count
Log(PSD)
s³ km⁻⁶

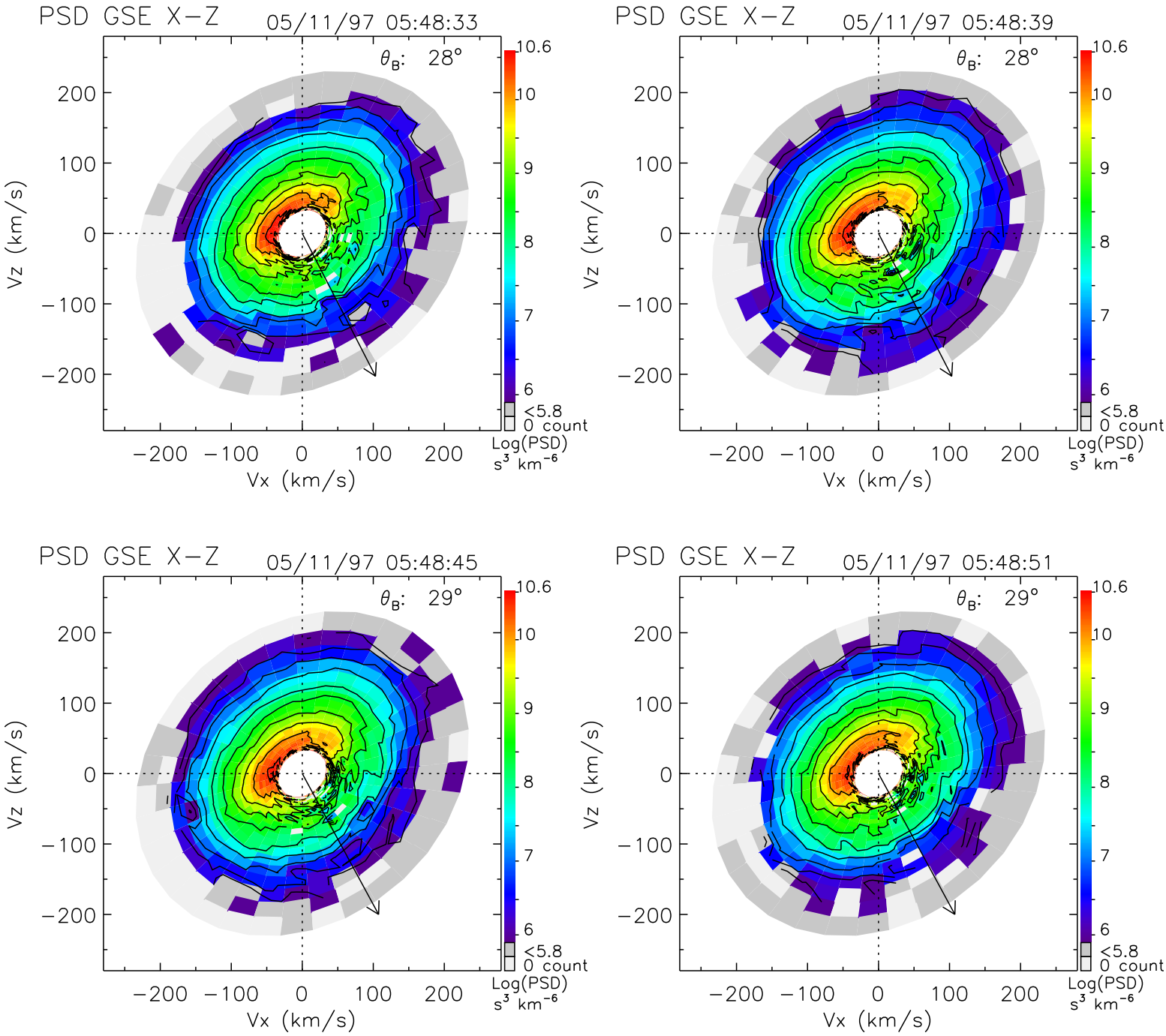
PSD GSE X−Z
05/11/97 05:48:33
θ_B: 28°
PSD GSE X−Z
05/11/97 05:48:39
θ_B: 28°
PSD GSE X−Z
05/11/97 05:48:45
θ_B: 29°
PSD GSE X−Z
05/11/97 05:48:51
θ_B: 29°
Vz (km/s)
Vx (km/s)
200
100
0
−100
−200
10.6
10
9
8
7
6
<5.8
0 count
Log(PSD)
s³ km⁻⁶

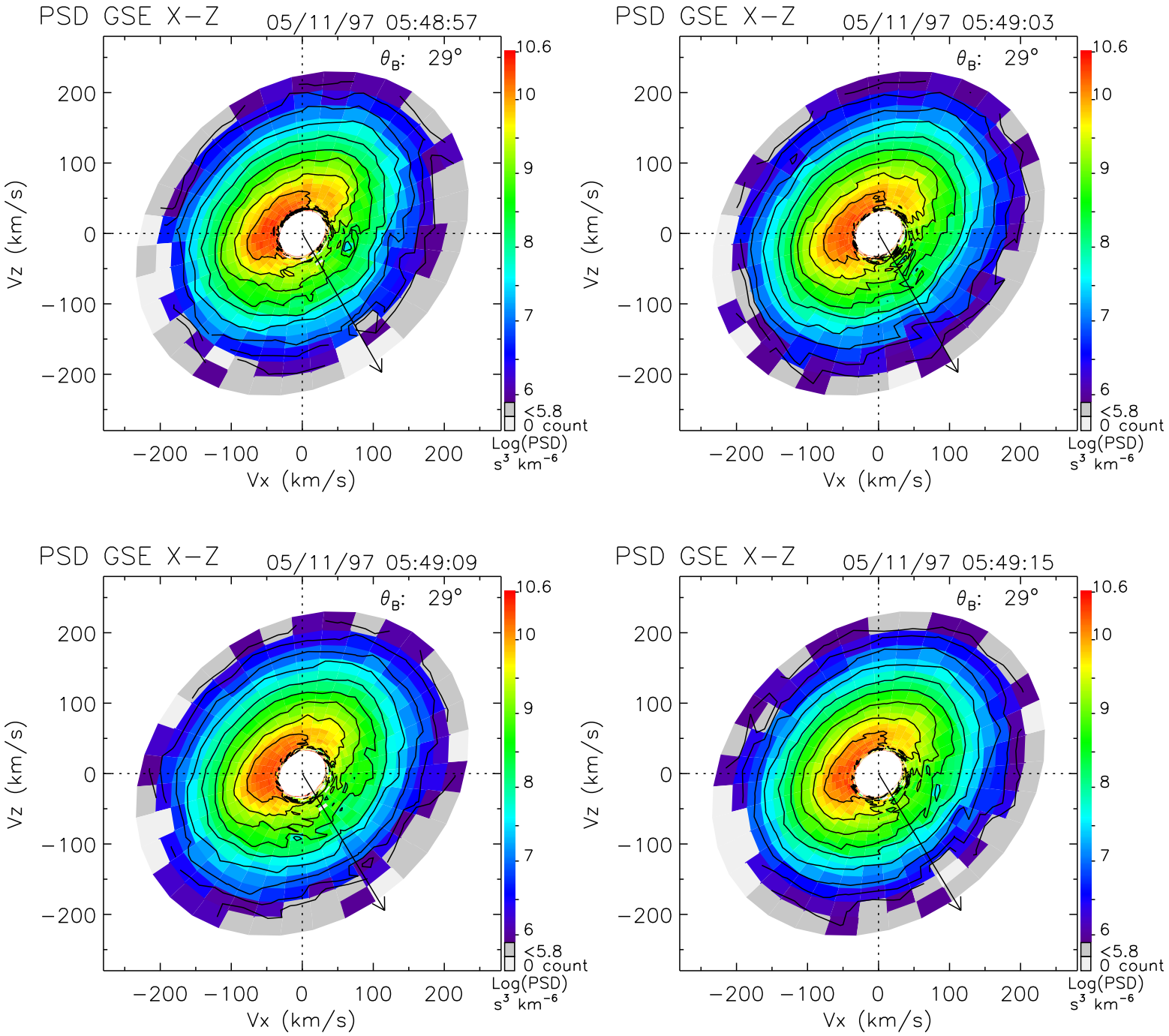
PSD GSE X−Z
05/11/97 05:48:57
θ_B: 29°
PSD GSE X−Z
05/11/97 05:49:03
θ_B: 29°
PSD GSE X−Z
05/11/97 05:49:09
θ_B: 29°
PSD GSE X−Z
05/11/97 05:49:15
θ_B: 29°
Vz (km/s)
Vx (km/s)
200
100
0
−100
−200
10.6
10
9
8
7
6
<5.8
0 count
Log(PSD)
s³ km⁻⁶

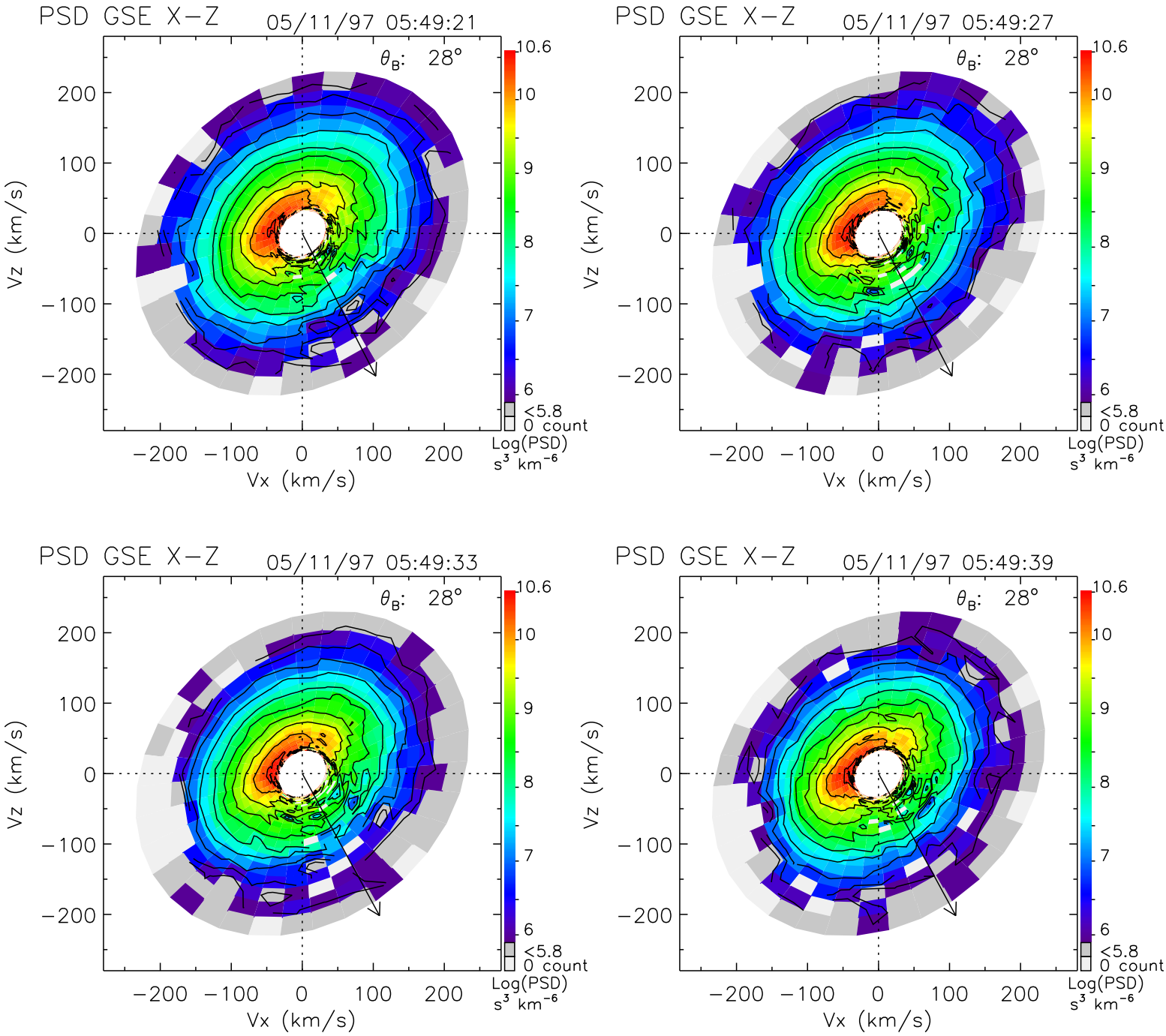
PSD GSE X−Z
05/11/97 05:49:21
θ_B: 28°
PSD GSE X−Z
05/11/97 05:49:27
θ_B: 28°
PSD GSE X−Z
05/11/97 05:49:33
θ_B: 28°
PSD GSE X−Z
05/11/97 05:49:39
θ_B: 28°
Vz (km/s)
Vx (km/s)
200
100
0
−100
−200
10.6
10
9
8
7
6
<5.8
0 count
Log(PSD)
s³ km⁻⁶

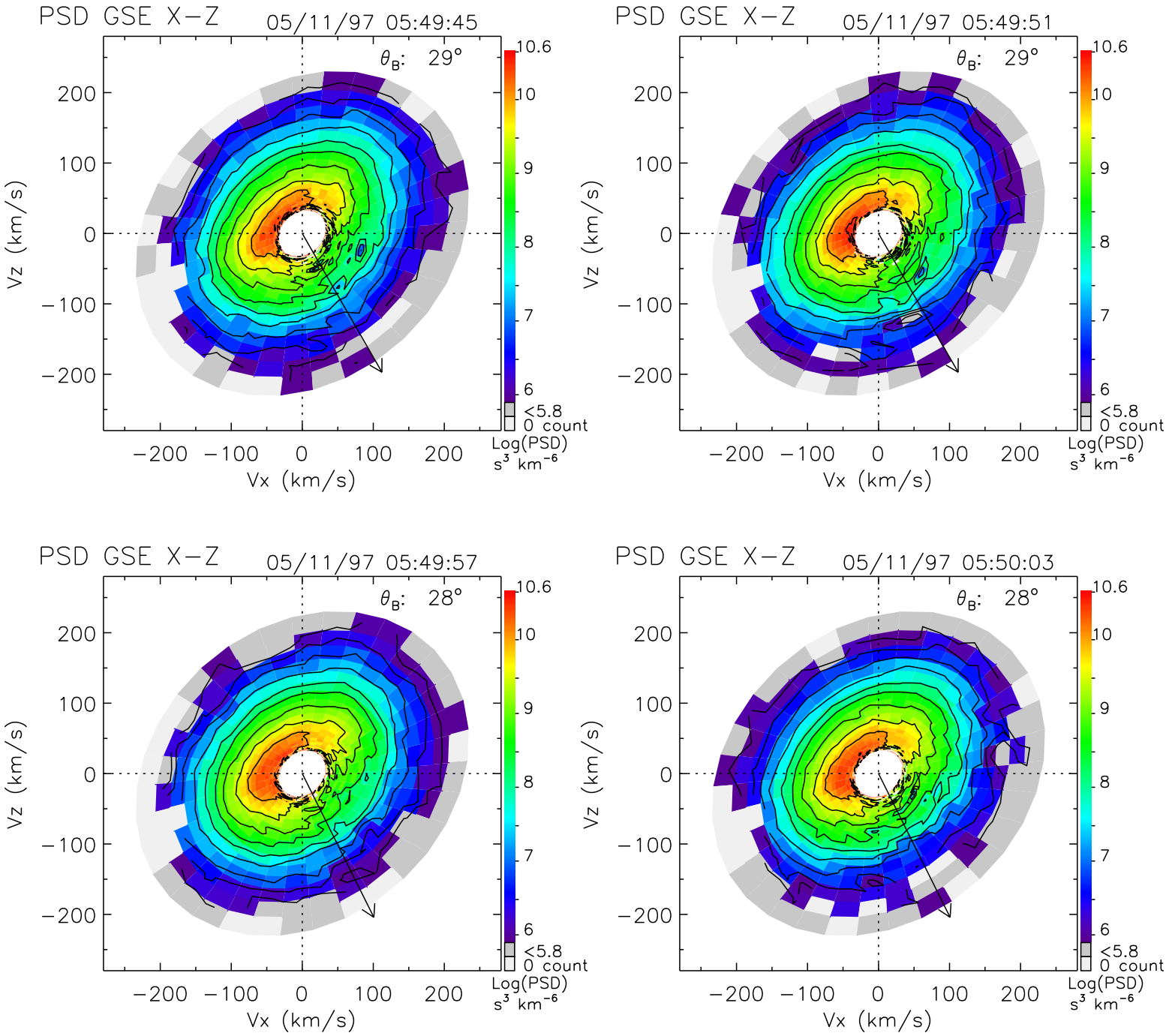
PSD GSE X−Z
05/11/97 05:49:45
θ_B: 29°
PSD GSE X−Z
05/11/97 05:49:51
θ_B: 29°
PSD GSE X−Z
05/11/97 05:49:57
θ_B: 28°
PSD GSE X−Z
05/11/97 05:50:03
θ_B: 28°
Vz (km/s)
Vx (km/s)
200
100
0
−100
−200
10.6
10
9
8
7
6
<5.8
0 count
Log(PSD)
s³ km⁻⁶

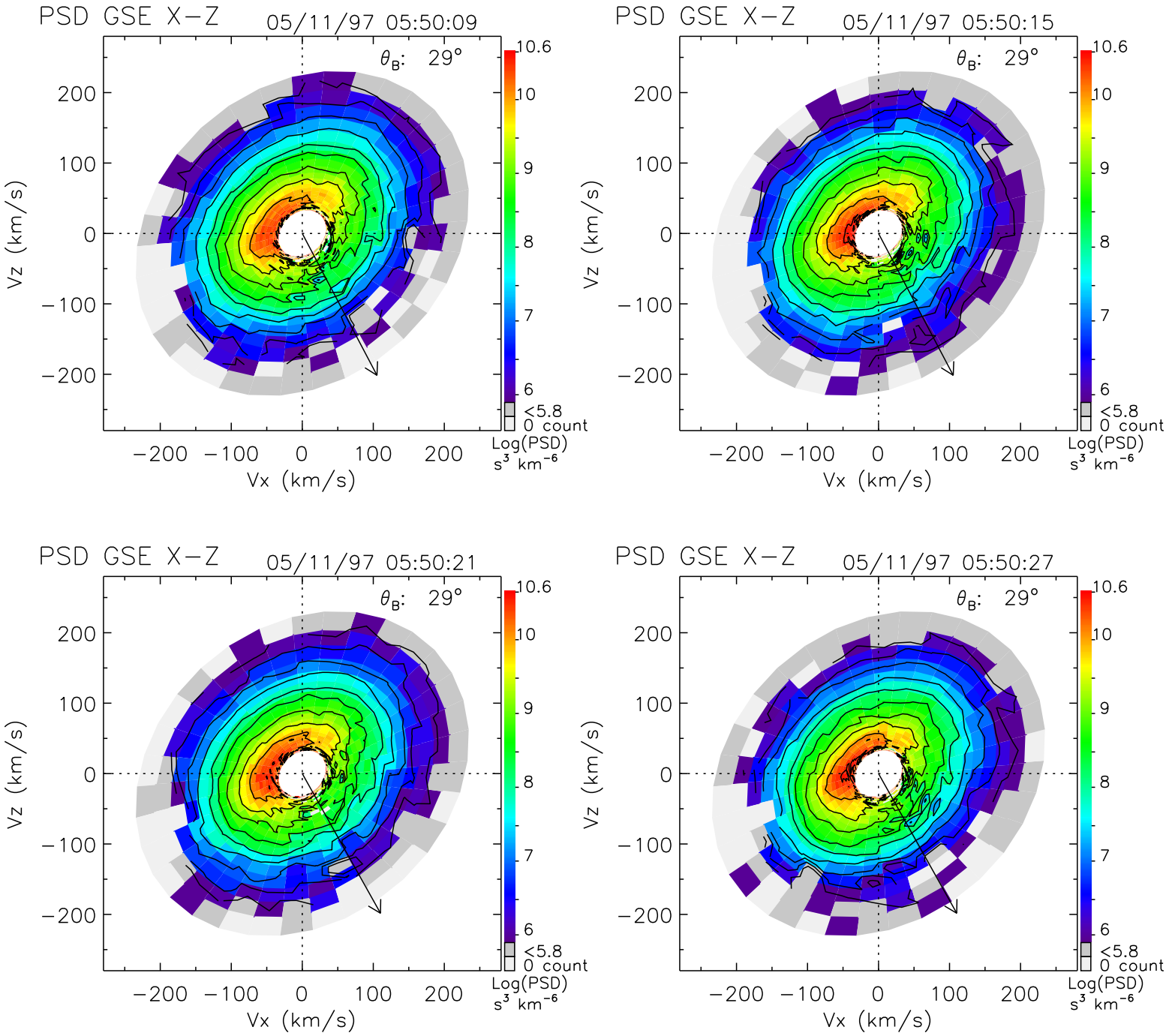
PSD GSE X−Z
05/11/97 05:50:09
θ_B: 29°
PSD GSE X−Z
05/11/97 05:50:15
θ_B: 29°
PSD GSE X−Z
05/11/97 05:50:21
θ_B: 29°
PSD GSE X−Z
05/11/97 05:50:27
θ_B: 29°
Vz (km/s)
Vx (km/s)
200
100
0
−100
−200
10.6
10
9
8
7
6
<5.8
0 count
Log(PSD)
s³ km⁻⁶

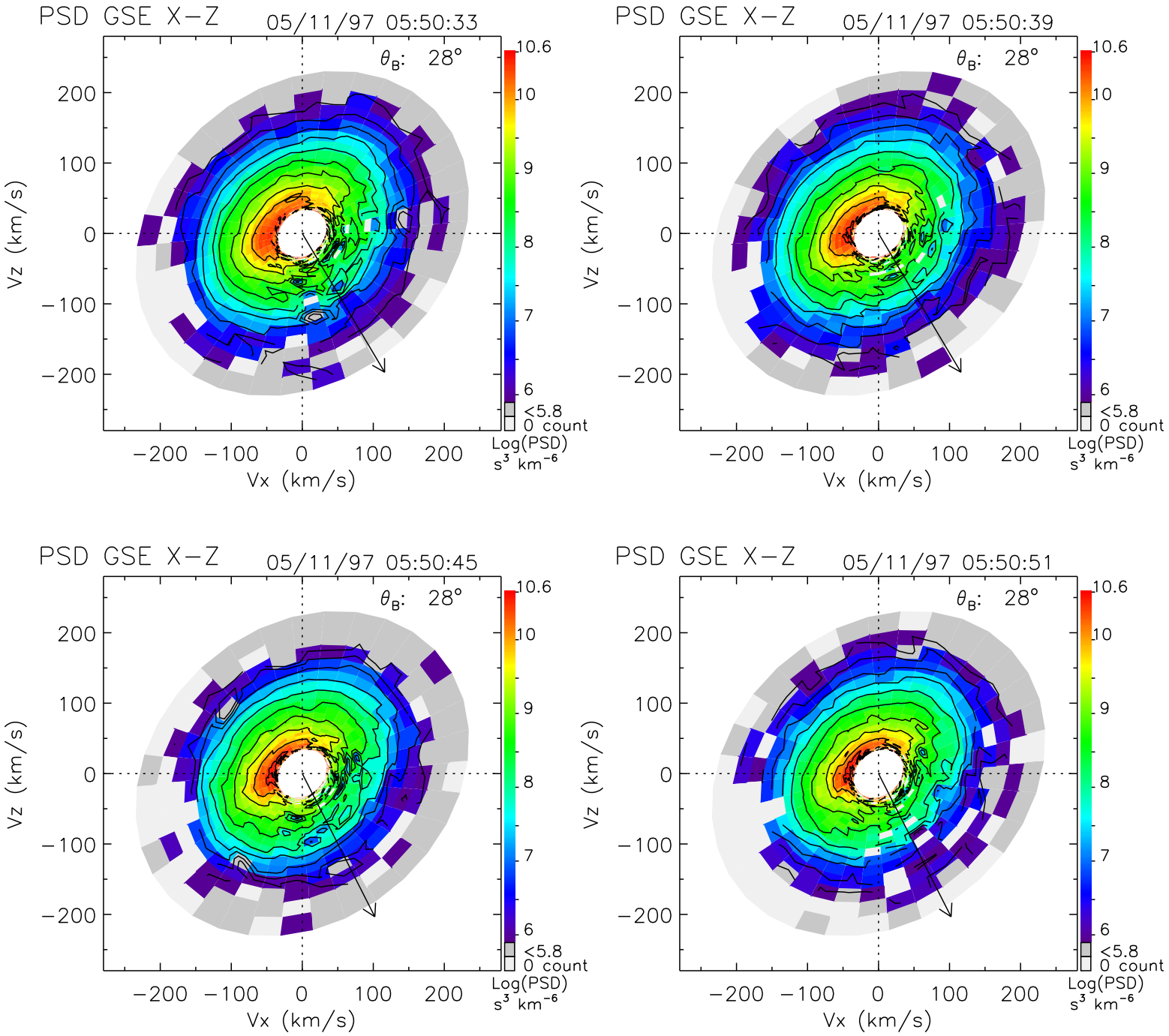
PSD GSE X−Z
05/11/97 05:50:33
θ_B: 28°
PSD GSE X−Z
05/11/97 05:50:39
θ_B: 28°
PSD GSE X−Z
05/11/97 05:50:45
θ_B: 28°
PSD GSE X−Z
05/11/97 05:50:51
θ_B: 28°
Vz (km/s)
Vx (km/s)
200
100
0
−100
−200
10.6
10
9
8
7
6
<5.8
0 count
Log(PSD)
s^3 km^{-6}

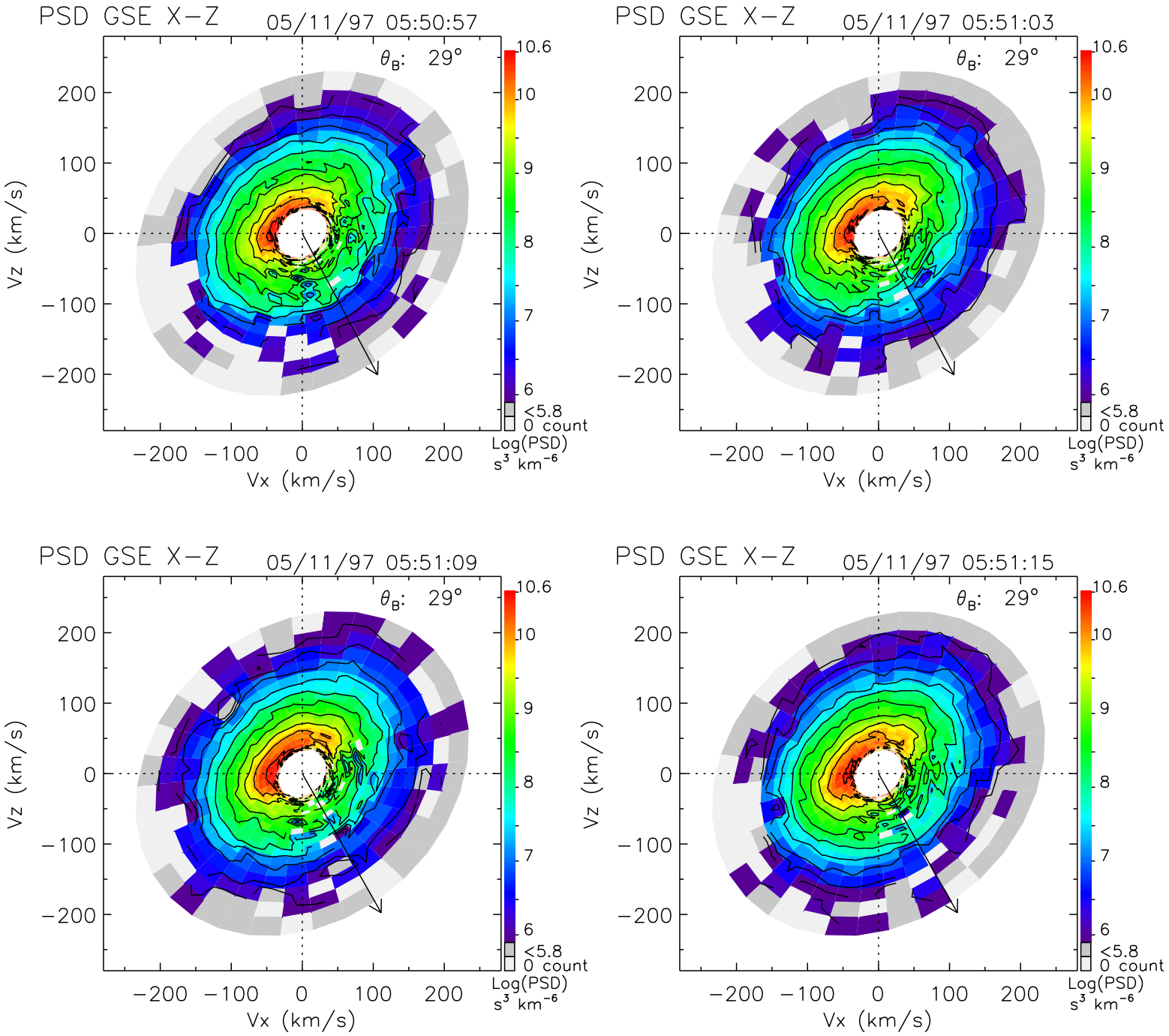
PSD GSE X−Z
05/11/97 05:50:57
θ_B: 29°
PSD GSE X−Z
05/11/97 05:51:03
θ_B: 29°
PSD GSE X−Z
05/11/97 05:51:09
θ_B: 29°
PSD GSE X−Z
05/11/97 05:51:15
θ_B: 29°
Vz (km/s)
Vx (km/s)
200
100
0
−100
−200
10.6
10
9
8
7
6
<5.8
0 count
Log(PSD)
s³ km⁻⁶

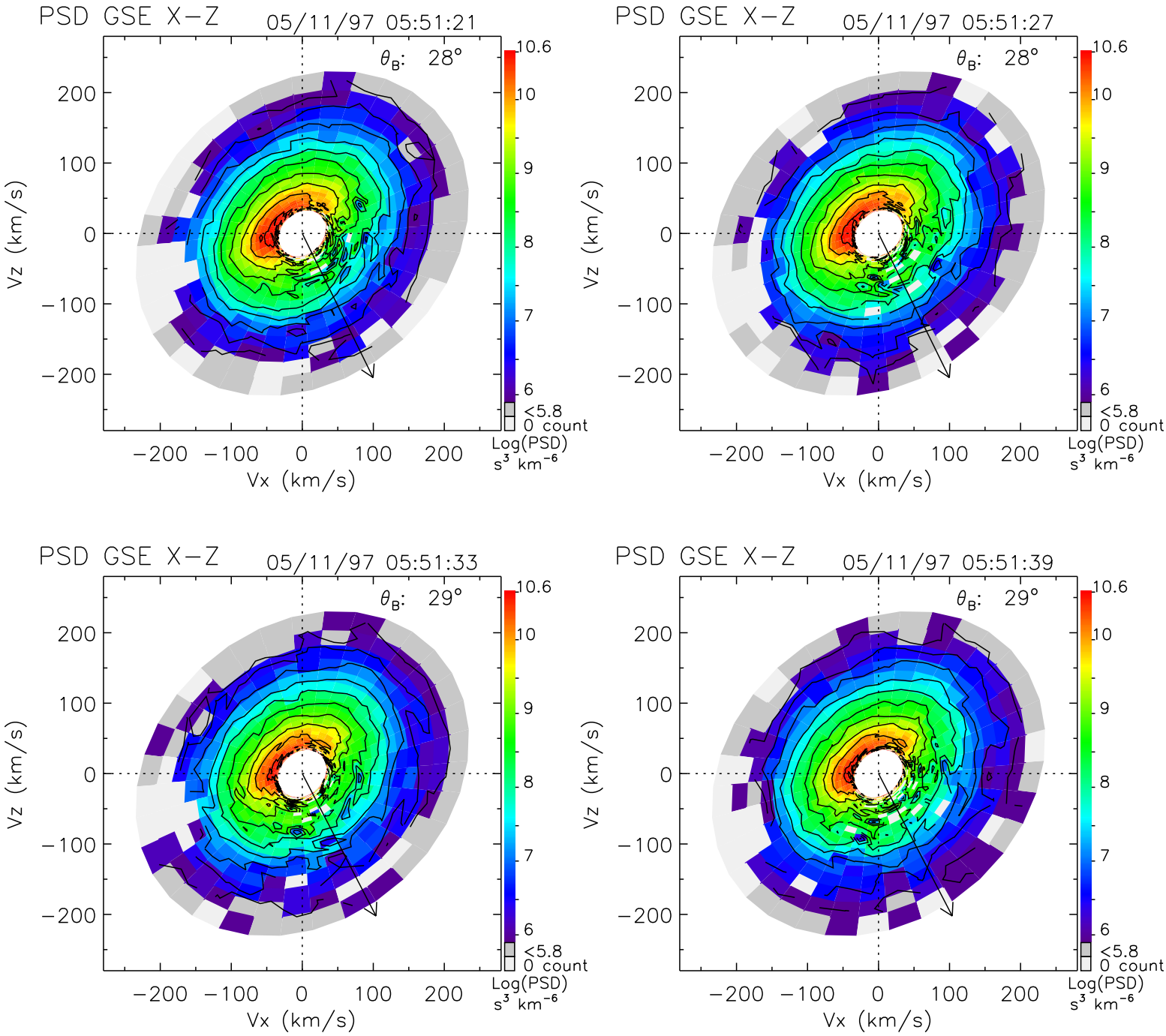
PSD GSE X−Z
05/11/97 05:51:21
θ_B: 28°
PSD GSE X−Z
05/11/97 05:51:27
θ_B: 28°
PSD GSE X−Z
05/11/97 05:51:33
θ_B: 29°
PSD GSE X−Z
05/11/97 05:51:39
θ_B: 29°
Vz (km/s)
Vx (km/s)
−200 −100 0 100 200
10.6
10
9
8
7
6
<5.8
0 count
Log(PSD)
s³ km⁻⁶

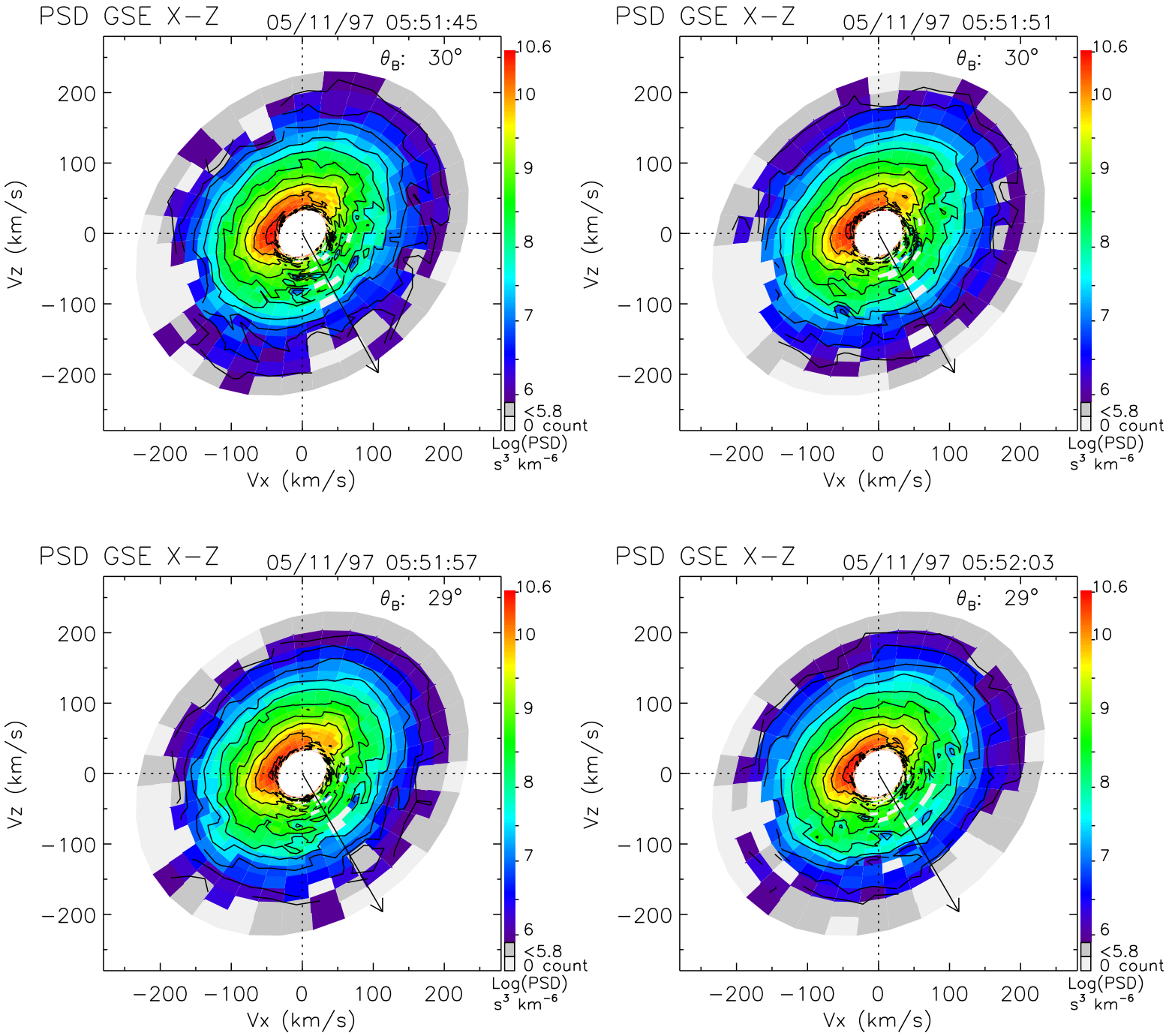
PSD GSE X−Z
05/11/97 05:51:45
θ_B: 30°
PSD GSE X−Z
05/11/97 05:51:51
θ_B: 30°
PSD GSE X−Z
05/11/97 05:51:57
θ_B: 29°
PSD GSE X−Z
05/11/97 05:52:03
θ_B: 29°
Vz (km/s)
Vx (km/s)
200
100
0
−100
−200
10.6
10
9
8
7
6
<5.8
0 count
Log(PSD)
s³ km⁻⁶

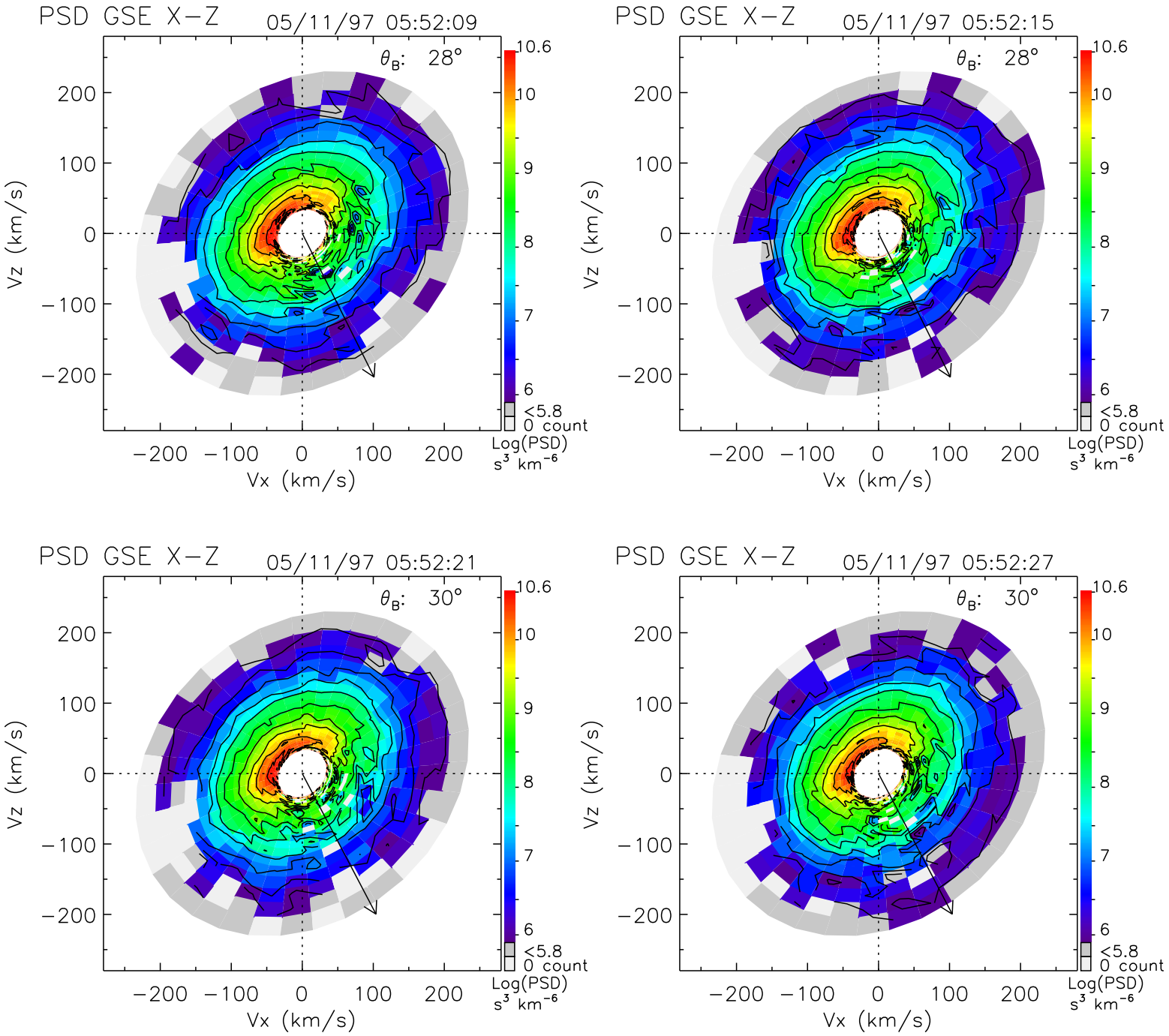
PSD GSE X−Z
05/11/97 05:52:09
θ_B: 28°
PSD GSE X−Z
05/11/97 05:52:15
θ_B: 28°
PSD GSE X−Z
05/11/97 05:52:21
θ_B: 30°
PSD GSE X−Z
05/11/97 05:52:27
θ_B: 30°
Vz (km/s)
Vx (km/s)
200
100
0
−100
−200
10.6
10
9
8
7
6
<5.8
0 count
Log(PSD)
s³ km⁻⁶

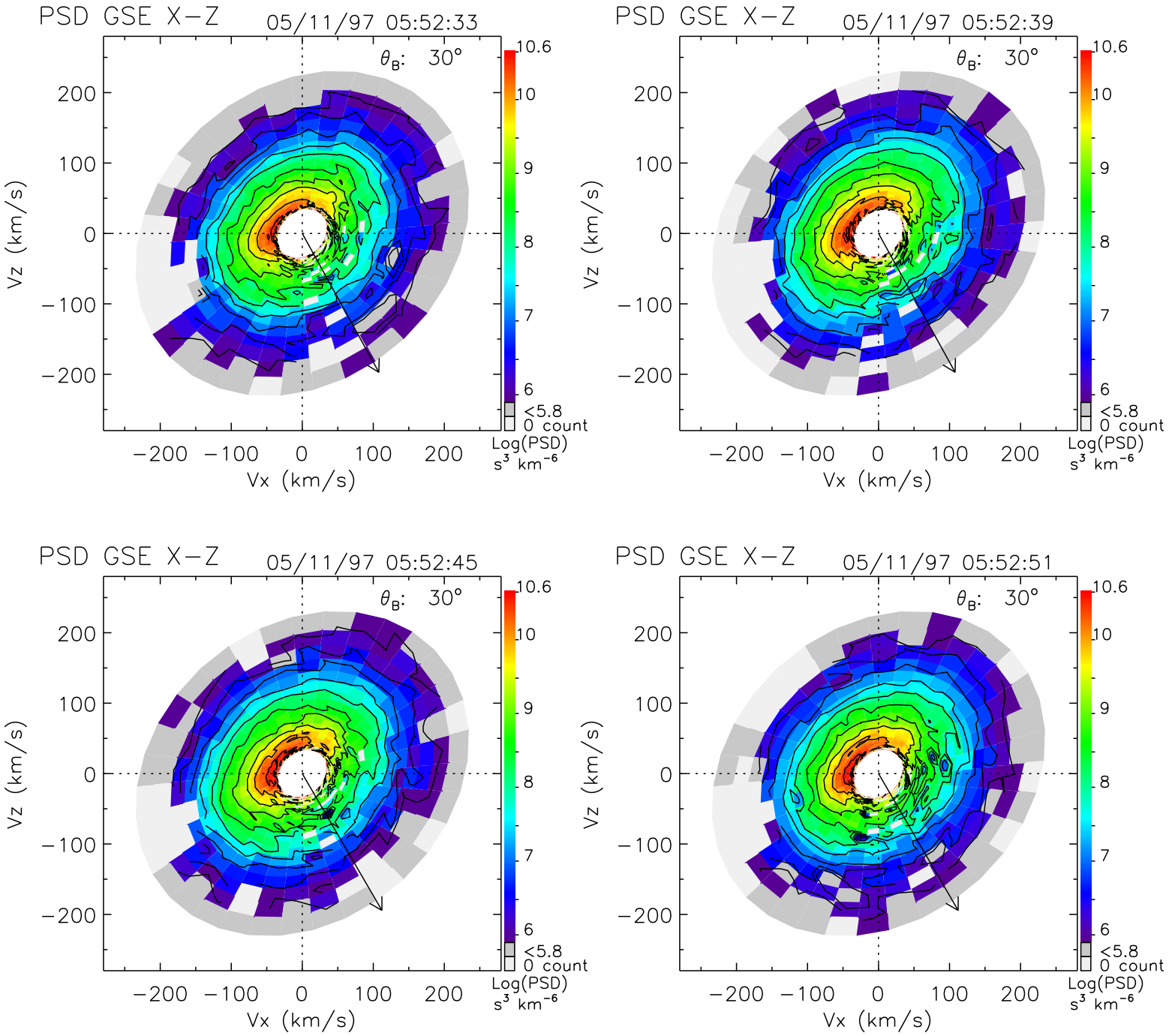
PSD GSE X−Z
05/11/97 05:52:33
θ_B: 30°
PSD GSE X−Z
05/11/97 05:52:39
θ_B: 30°
PSD GSE X−Z
05/11/97 05:52:45
θ_B: 30°
PSD GSE X−Z
05/11/97 05:52:51
θ_B: 30°
Vz (km/s)
Vx (km/s)
200
100
0
−100
−200
10.6
10
9
8
7
6
<5.8
0 count
Log(PSD)
s³ km⁻⁶

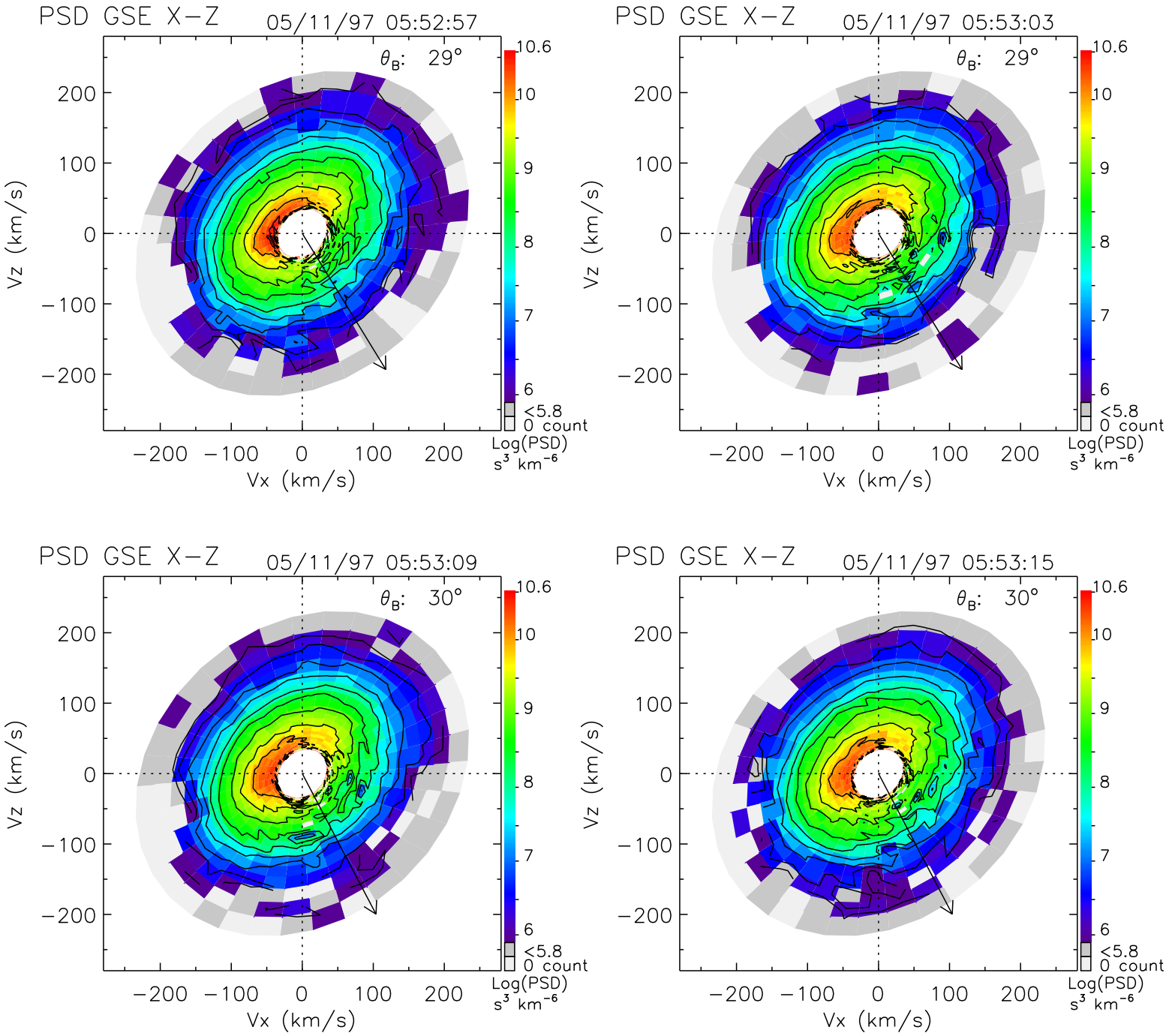
PSD GSE X−Z
05/11/97 05:52:57
θ_B: 29°
PSD GSE X−Z
05/11/97 05:53:03
θ_B: 29°
PSD GSE X−Z
05/11/97 05:53:09
θ_B: 30°
PSD GSE X−Z
05/11/97 05:53:15
θ_B: 30°
Vz (km/s)
Vx (km/s)
200
100
0
−100
−200
10.6
10
9
8
7
6
<5.8
0 count
Log(PSD)
s³ km⁻⁶

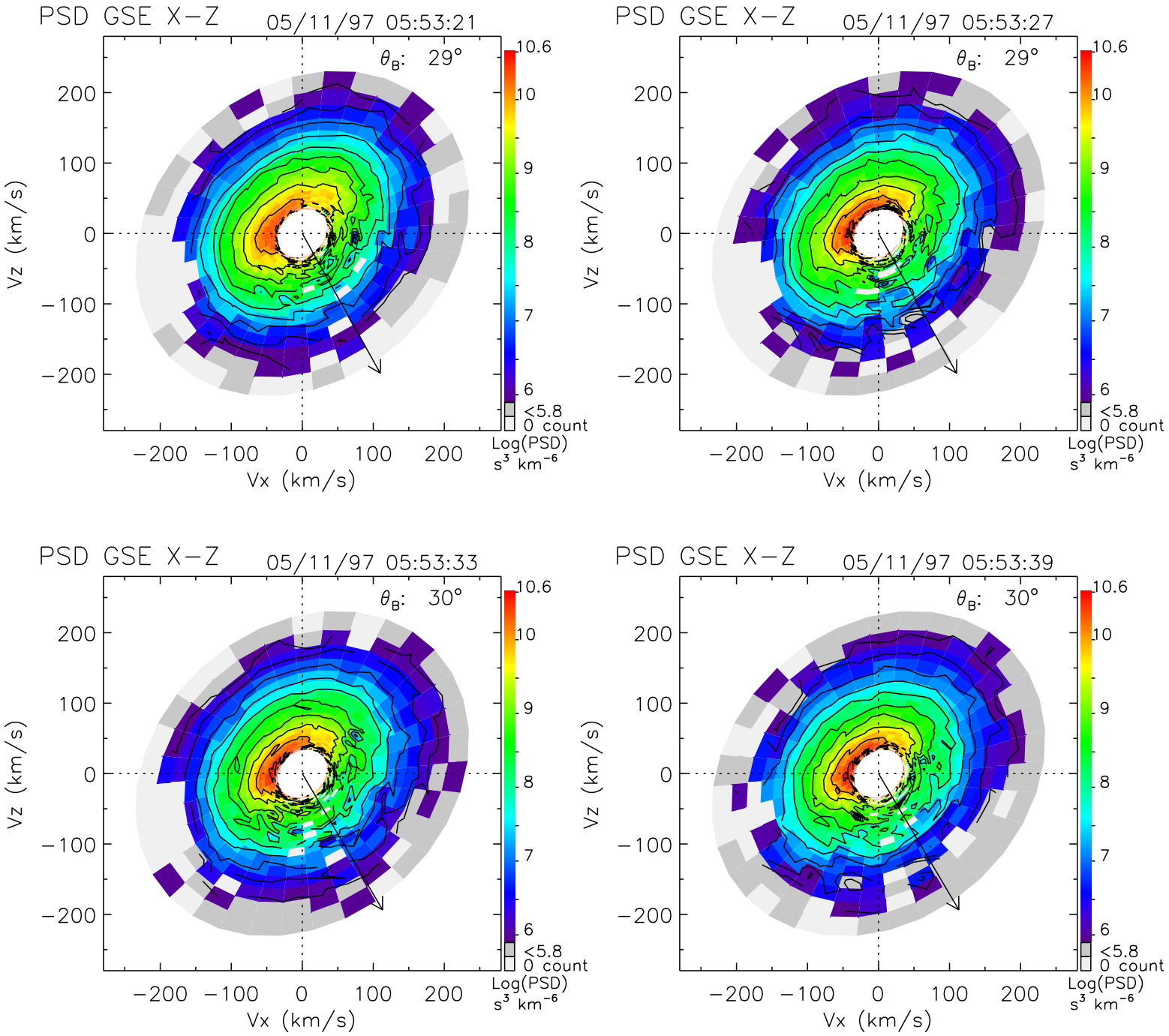
PSD GSE X−Z
05/11/97 05:53:21
θ_B: 29°
PSD GSE X−Z
05/11/97 05:53:27
θ_B: 29°
PSD GSE X−Z
05/11/97 05:53:33
θ_B: 30°
PSD GSE X−Z
05/11/97 05:53:39
θ_B: 30°
Vz (km/s)
Vx (km/s)
200
100
0
−100
−200
10.6
10
9
8
7
6
<5.8
0 count
Log(PSD)
s³ km⁻⁶

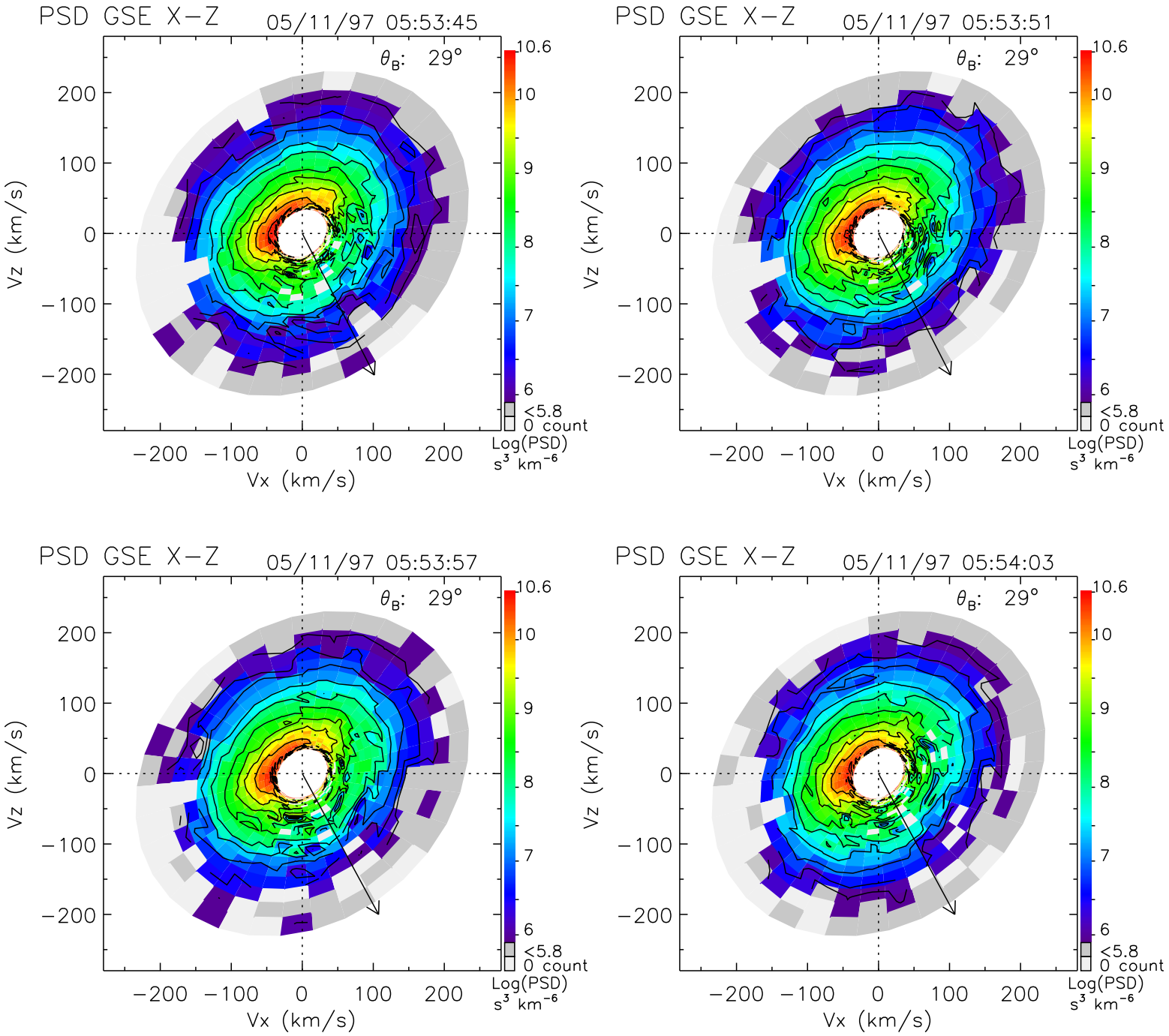
PSD GSE X−Z
05/11/97 05:53:45
θ_B: 29°
PSD GSE X−Z
05/11/97 05:53:51
θ_B: 29°
PSD GSE X−Z
05/11/97 05:53:57
θ_B: 29°
PSD GSE X−Z
05/11/97 05:54:03
θ_B: 29°
Vz (km/s)
Vx (km/s)
200
100
0
−100
−200
10.6
10
9
8
7
6
<5.8
0 count
Log(PSD)
s³ km⁻⁶

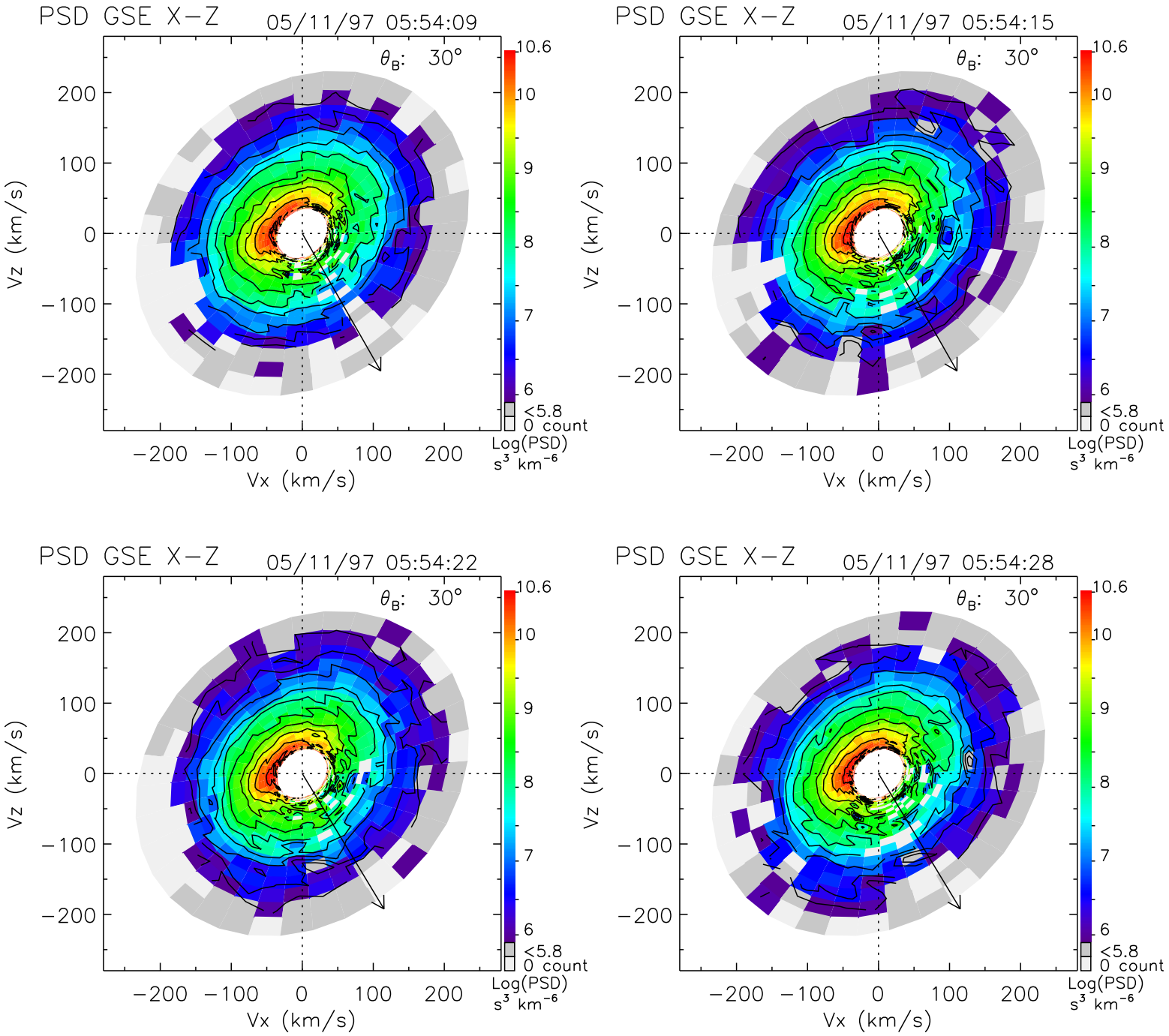
PSD GSE X−Z
05/11/97 05:54:09
θ_B: 30°
PSD GSE X−Z
05/11/97 05:54:15
θ_B: 30°
PSD GSE X−Z
05/11/97 05:54:22
θ_B: 30°
PSD GSE X−Z
05/11/97 05:54:28
θ_B: 30°
Vz (km/s)
Vx (km/s)
200
100
0
−100
−200
10.6
10
9
8
7
6
<5.8
0 count
Log(PSD)
s³ km⁻⁶

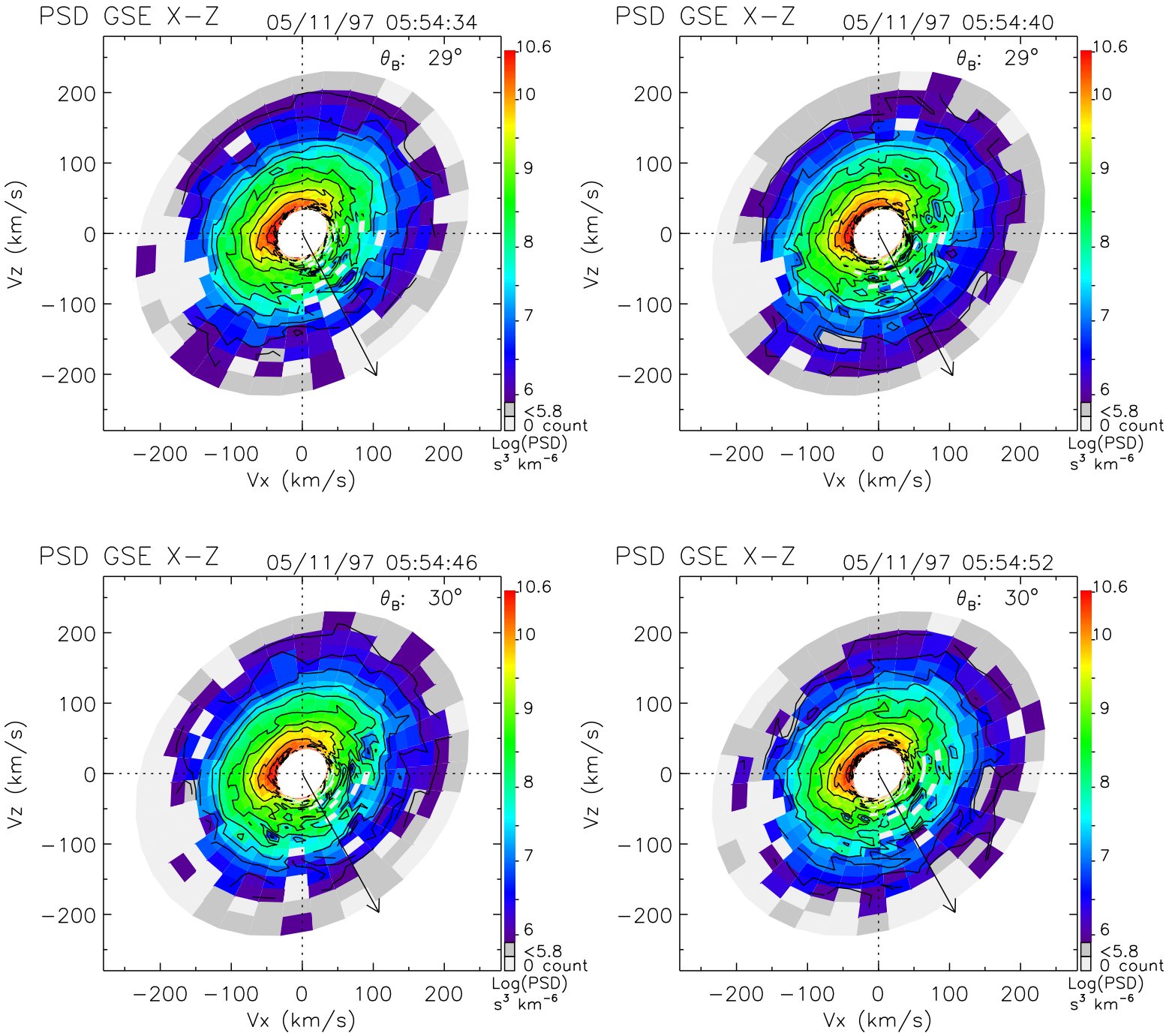
PSD GSE X−Z
05/11/97 05:54:34
θ_B: 29°
PSD GSE X−Z
05/11/97 05:54:40
θ_B: 29°
PSD GSE X−Z
05/11/97 05:54:46
θ_B: 30°
PSD GSE X−Z
05/11/97 05:54:52
θ_B: 30°
Vz (km/s)
Vx (km/s)
200
100
0
−100
−200
10.6
10
9
8
7
6
<5.8
0 count
Log(PSD)
s³ km⁻⁶

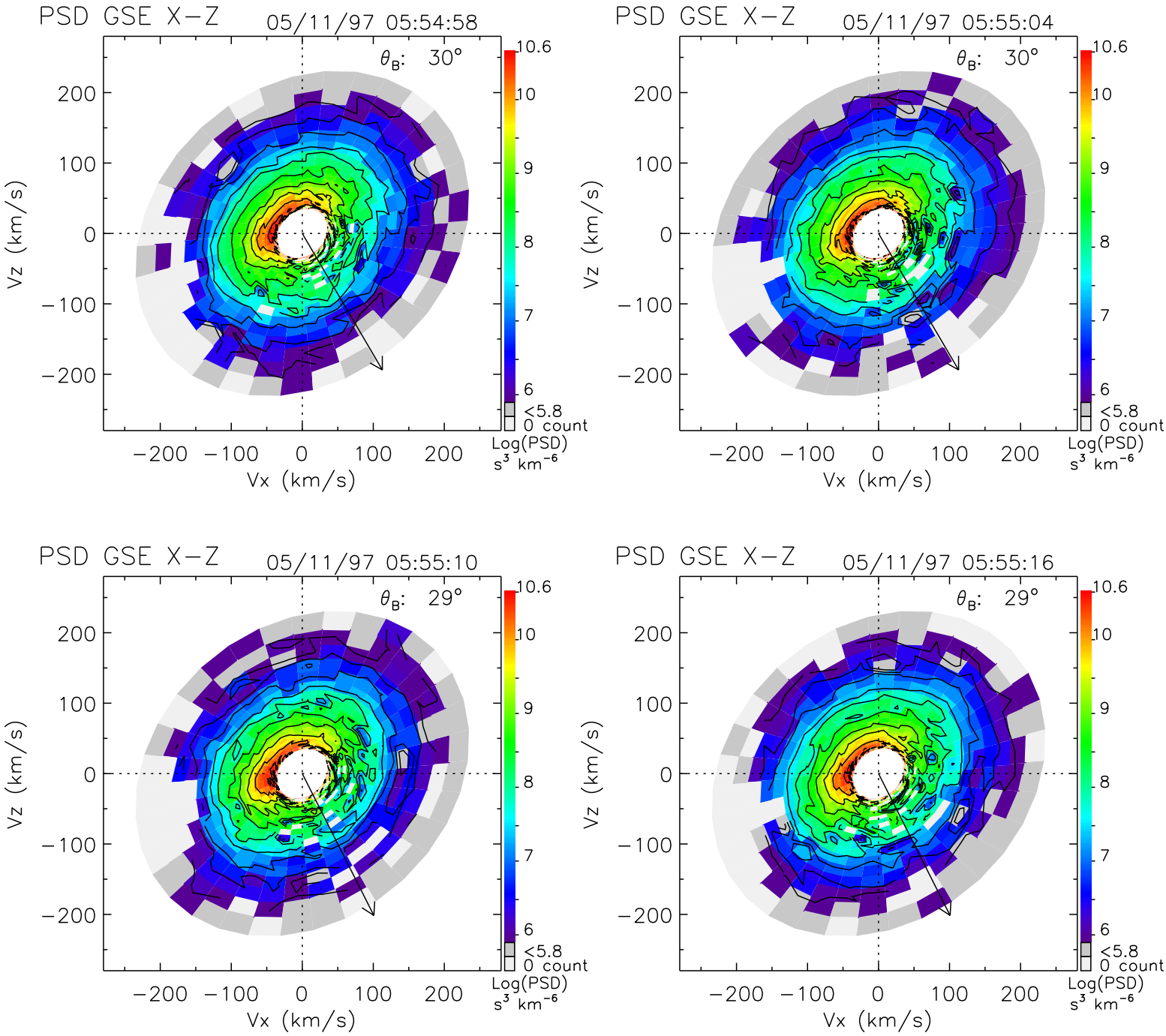
PSD GSE X−Z
05/11/97 05:54:58
θ_B: 30°
PSD GSE X−Z
05/11/97 05:55:04
θ_B: 30°
PSD GSE X−Z
05/11/97 05:55:10
θ_B: 29°
PSD GSE X−Z
05/11/97 05:55:16
θ_B: 29°
Vz (km/s)
Vx (km/s)
200
100
0
−100
−200
10.6
10
9
8
7
6
<5.8
0 count
Log(PSD)
s³ km⁻⁶

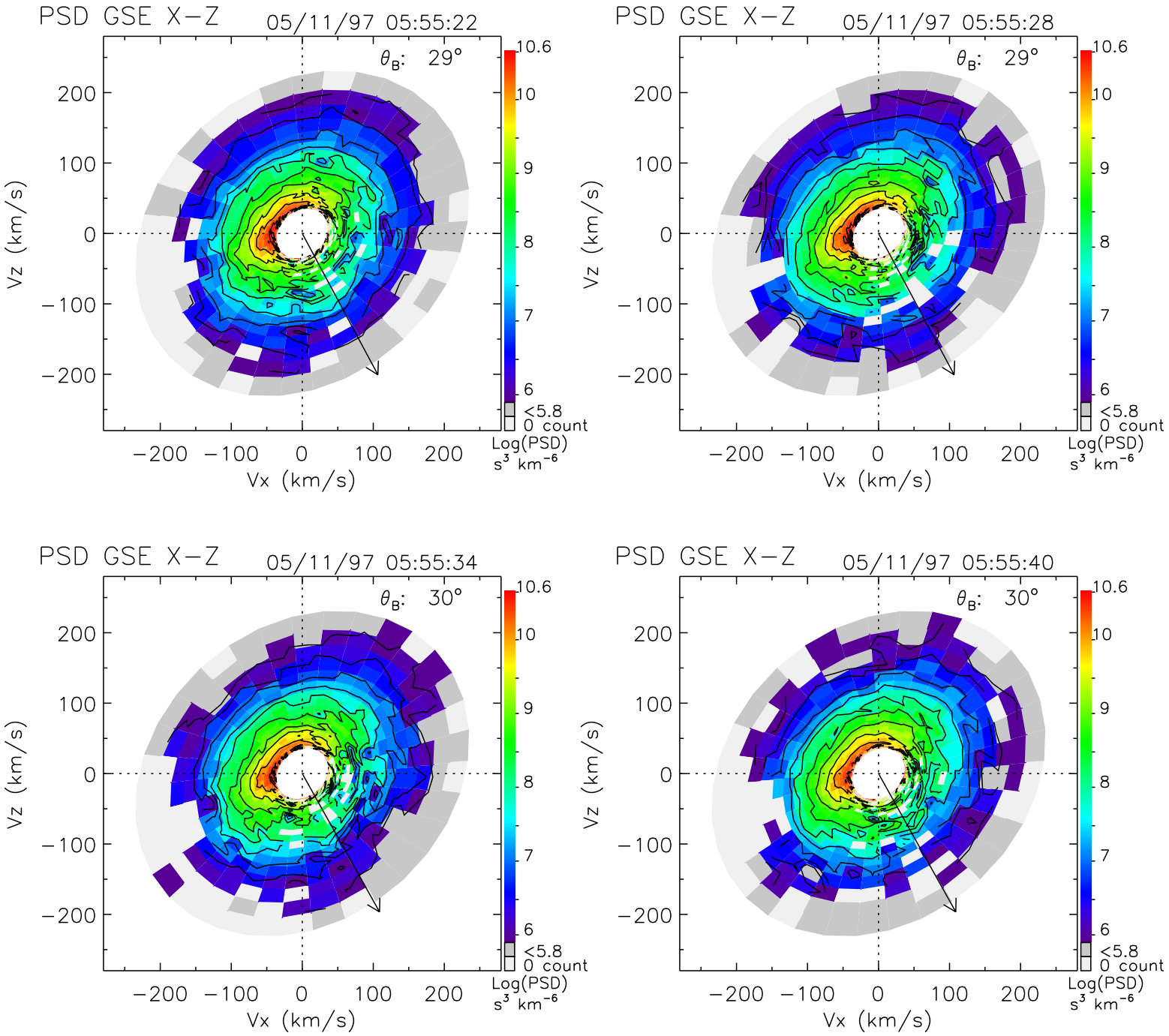
PSD GSE X−Z
05/11/97 05:55:22
θ_B: 29°
PSD GSE X−Z
05/11/97 05:55:28
θ_B: 29°
PSD GSE X−Z
05/11/97 05:55:34
θ_B: 30°
PSD GSE X−Z
05/11/97 05:55:40
θ_B: 30°
Vz (km/s)
Vx (km/s)
200
100
0
−100
−200
10.6
10
9
8
7
6
<5.8
0 count
Log(PSD)
s³ km⁻⁶

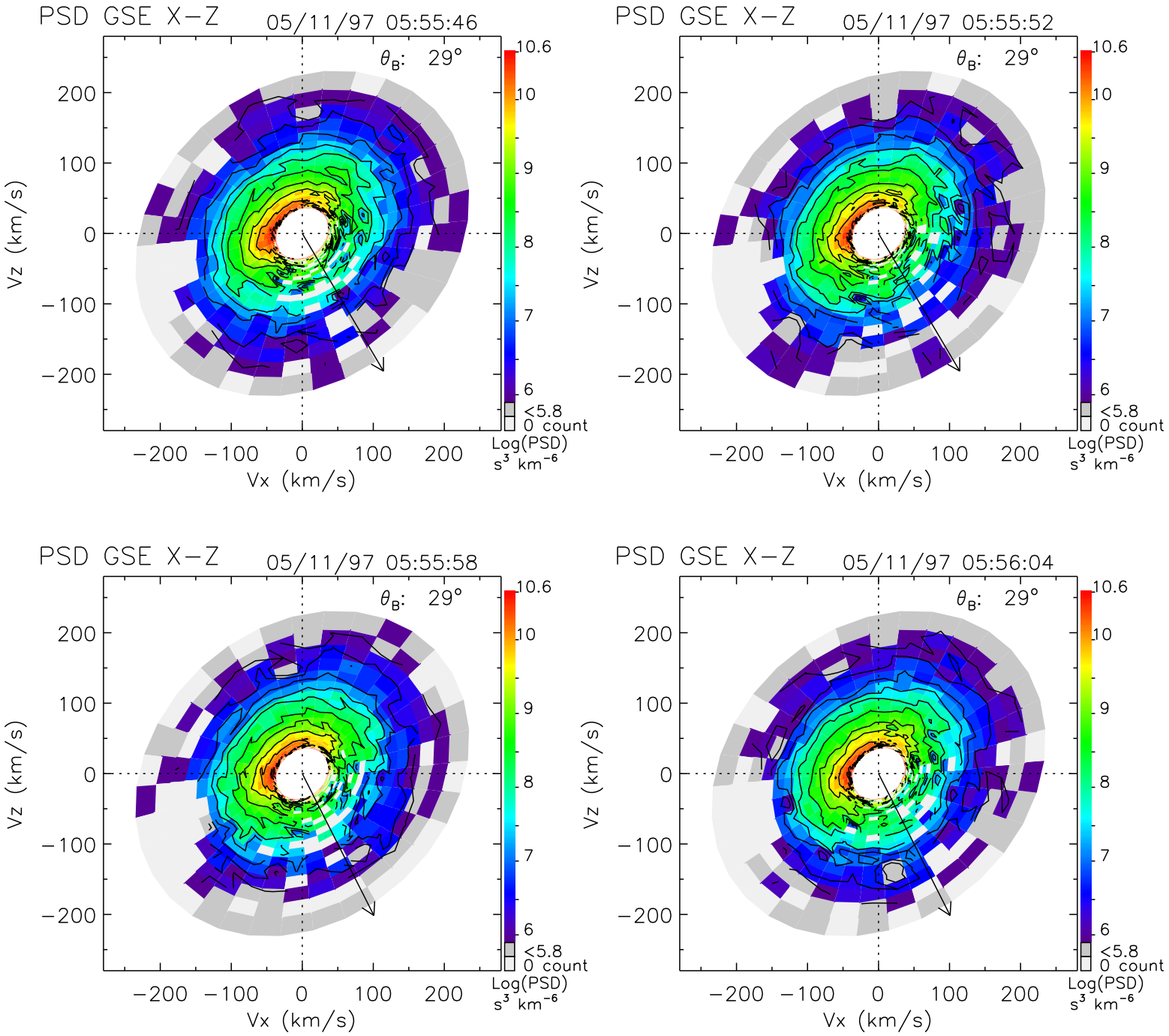
PSD GSE X−Z
05/11/97 05:55:46
θ_B: 29°
PSD GSE X−Z
05/11/97 05:55:52
θ_B: 29°
PSD GSE X−Z
05/11/97 05:55:58
θ_B: 29°
PSD GSE X−Z
05/11/97 05:56:04
θ_B: 29°
Vz (km/s)
Vx (km/s)
200
100
0
−100
−200
10.6
10
9
8
7
6
<5.8
0 count
Log(PSD)
s³ km⁻⁶

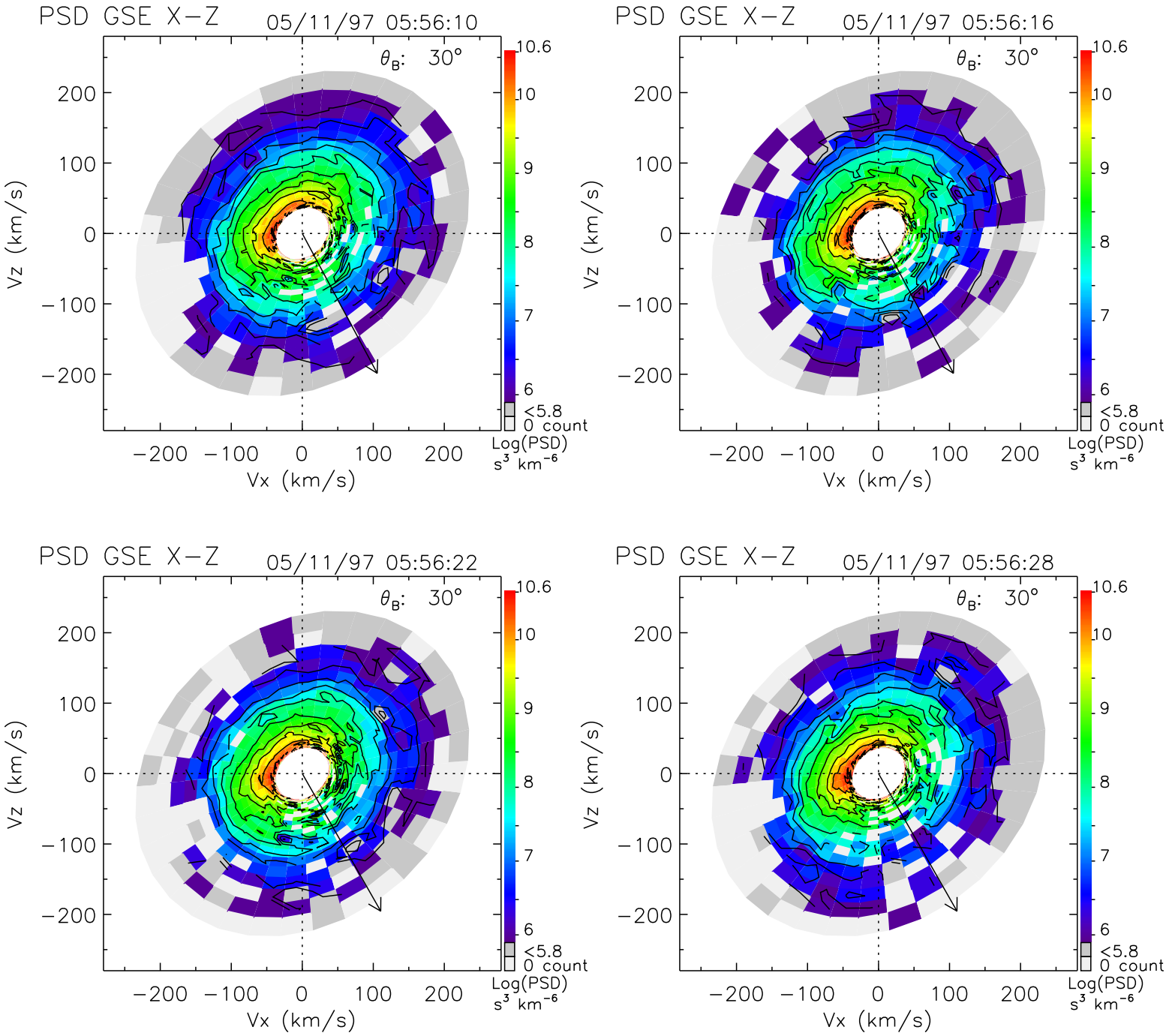
PSD GSE X−Z
05/11/97 05:56:10
θ_B: 30°
PSD GSE X−Z
05/11/97 05:56:16
θ_B: 30°
PSD GSE X−Z
05/11/97 05:56:22
θ_B: 30°
PSD GSE X−Z
05/11/97 05:56:28
θ_B: 30°
Vz (km/s)
Vx (km/s)
200
100
0
−100
−200
10.6
10
9
8
7
6
<5.8
0 count
Log(PSD)
s³ km⁻⁶

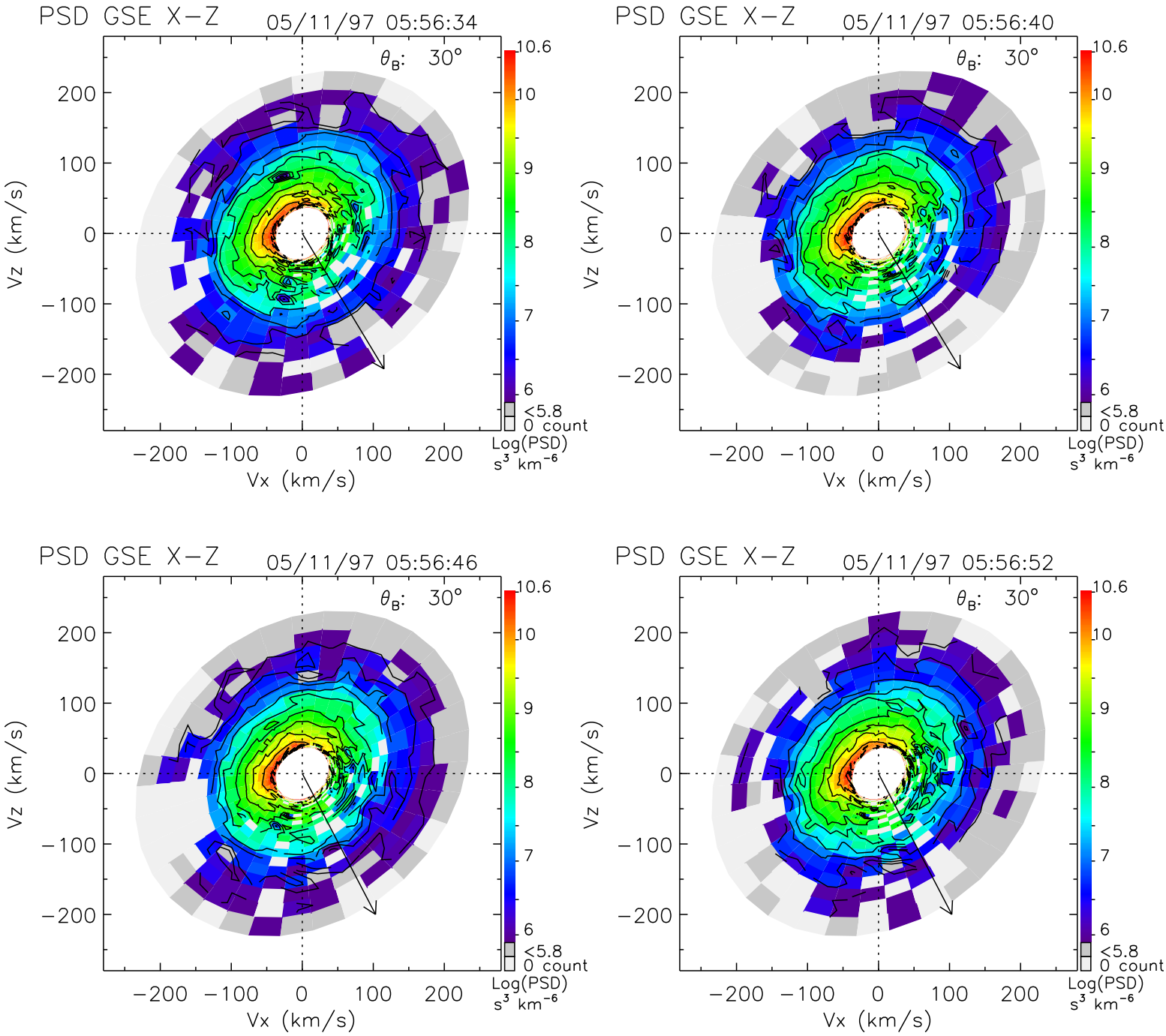
PSD GSE X−Z
05/11/97 05:56:34
θ_B: 30°
PSD GSE X−Z
05/11/97 05:56:40
θ_B: 30°
PSD GSE X−Z
05/11/97 05:56:46
θ_B: 30°
PSD GSE X−Z
05/11/97 05:56:52
θ_B: 30°
Vz (km/s)
Vx (km/s)
200
100
0
−100
−200
10.6
10
9
8
7
6
<5.8
0 count
Log(PSD)
s³ km⁻⁶

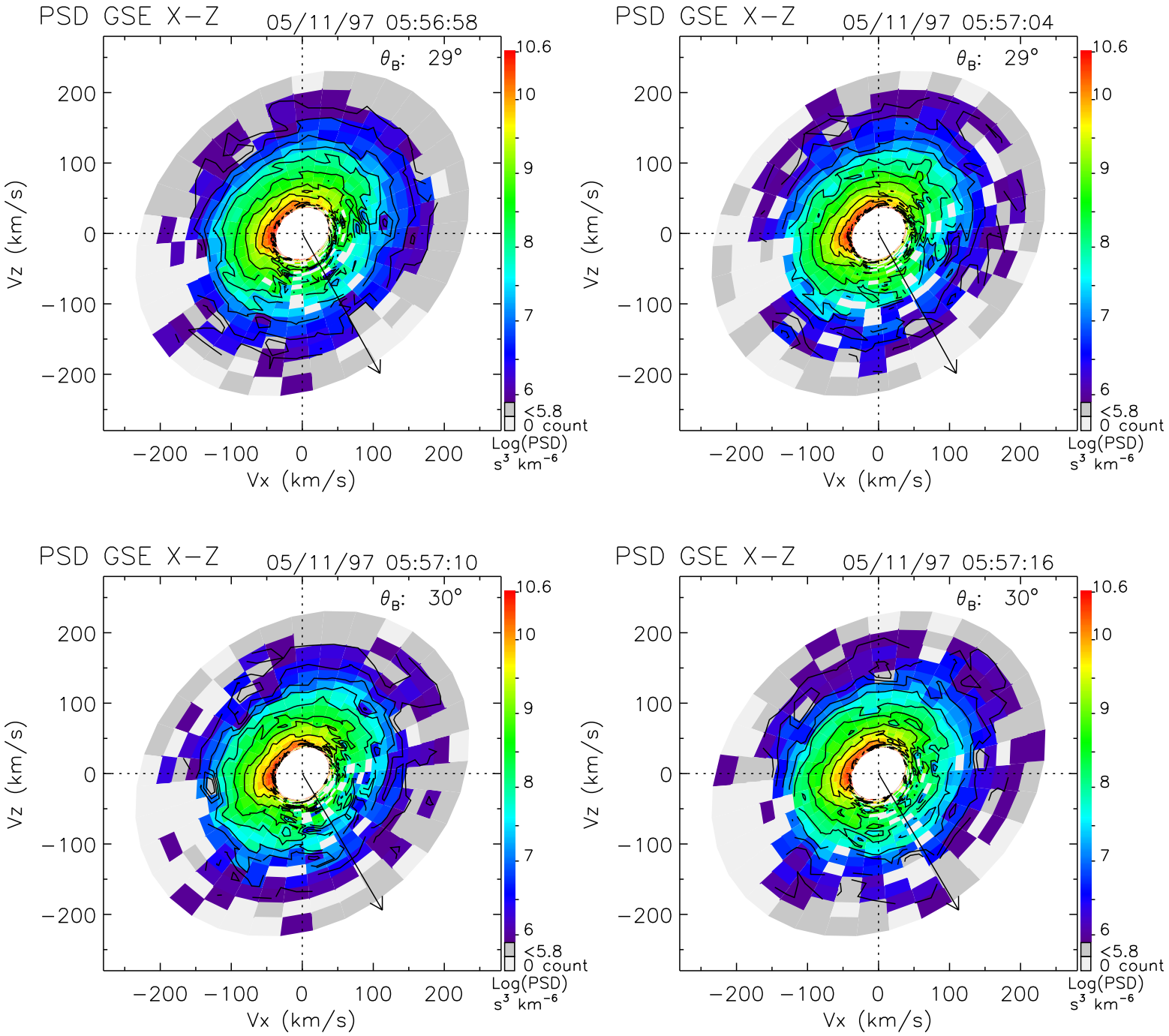
PSD GSE X−Z
05/11/97 05:56:58
θ_B: 29°
PSD GSE X−Z
05/11/97 05:57:04
θ_B: 29°
PSD GSE X−Z
05/11/97 05:57:10
θ_B: 30°
PSD GSE X−Z
05/11/97 05:57:16
θ_B: 30°
Vz (km/s)
Vx (km/s)
200
100
0
−100
−200
10.6
10
9
8
7
6
<5.8
0 count
Log(PSD)
s³ km⁻⁶

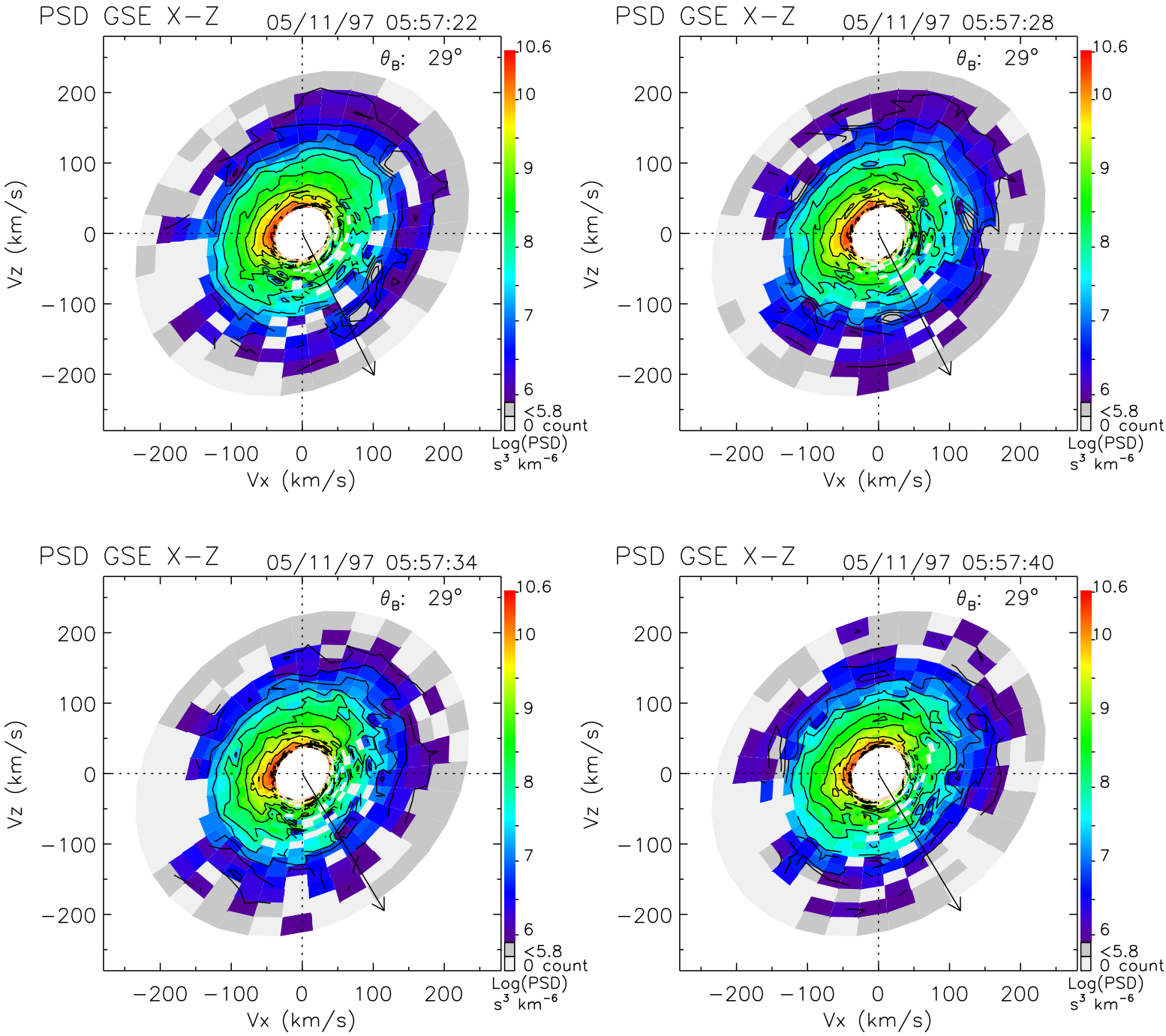
PSD GSE X−Z
05/11/97 05:57:22
θ_B: 29°
PSD GSE X−Z
05/11/97 05:57:28
θ_B: 29°
PSD GSE X−Z
05/11/97 05:57:34
θ_B: 29°
PSD GSE X−Z
05/11/97 05:57:40
θ_B: 29°
Vz (km/s)
Vx (km/s)
200
100
0
−100
−200
10.6
10
9
8
7
6
<5.8
0 count
Log(PSD)
s³ km⁻⁶

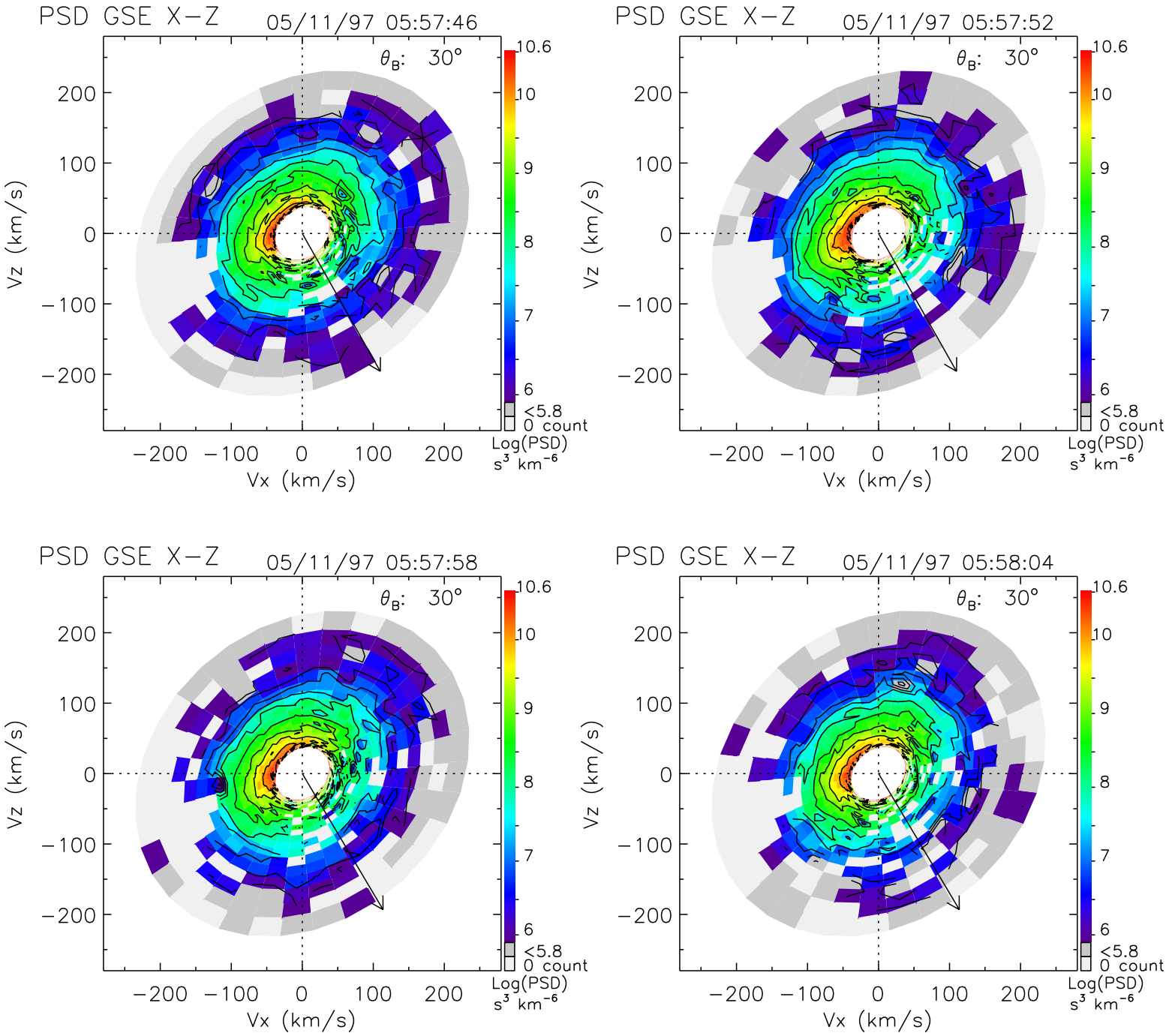
PSD GSE X−Z
05/11/97 05:57:46
θ_B: 30°
PSD GSE X−Z
05/11/97 05:57:52
θ_B: 30°
PSD GSE X−Z
05/11/97 05:57:58
θ_B: 30°
PSD GSE X−Z
05/11/97 05:58:04
θ_B: 30°
Vz (km/s)
Vx (km/s)
200
100
0
−100
−200
10.6
10
9
8
7
6
<5.8
0 count
Log(PSD)
s³ km⁻⁶

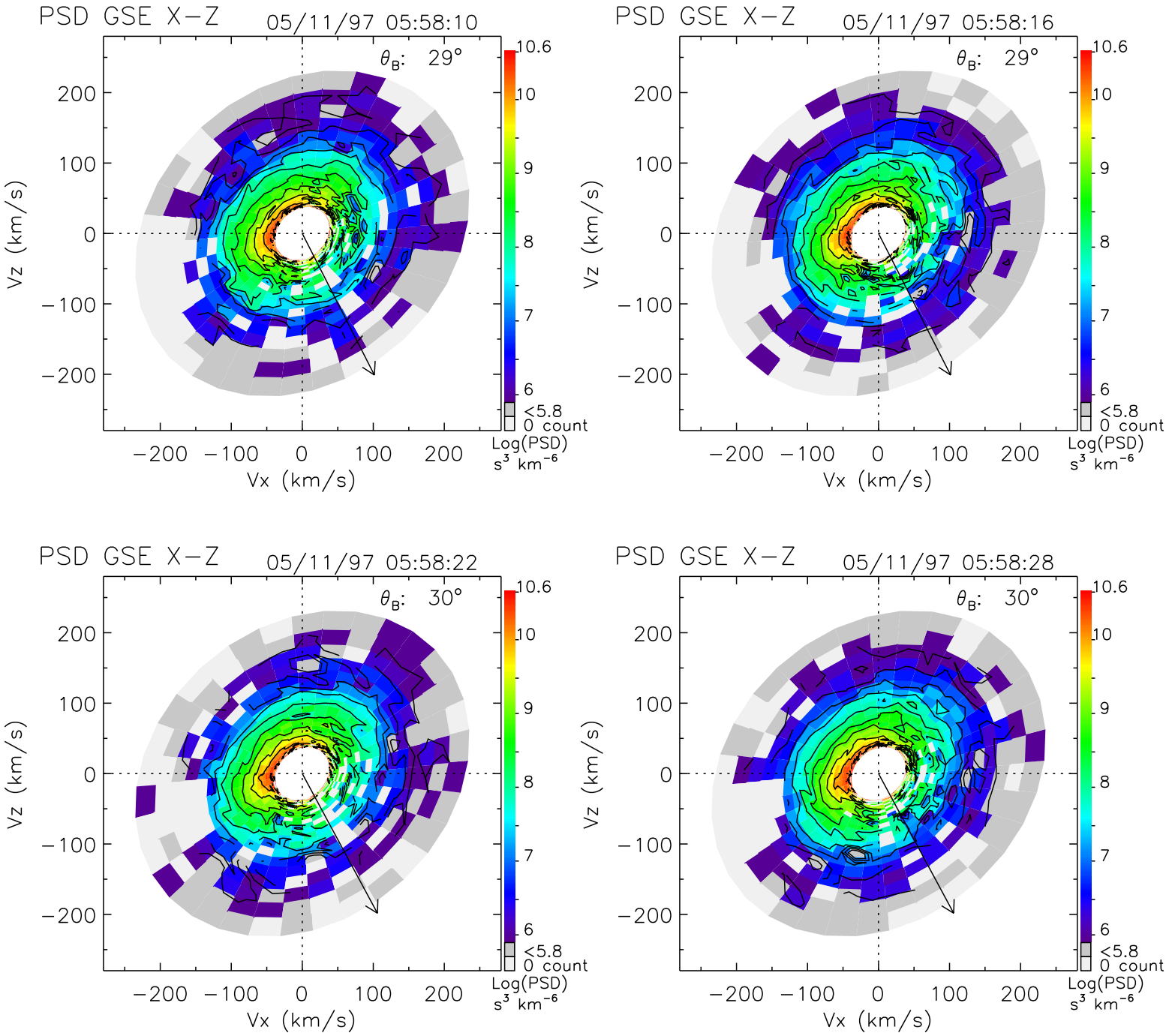
PSD GSE X−Z
05/11/97 05:58:10
θ_B: 29°
PSD GSE X−Z
05/11/97 05:58:16
θ_B: 29°
PSD GSE X−Z
05/11/97 05:58:22
θ_B: 30°
PSD GSE X−Z
05/11/97 05:58:28
θ_B: 30°
Vz (km/s)
Vx (km/s)
200
100
0
−100
−200
10.6
10
9
8
7
6
<5.8
0 count
Log(PSD)
s³ km⁻⁶

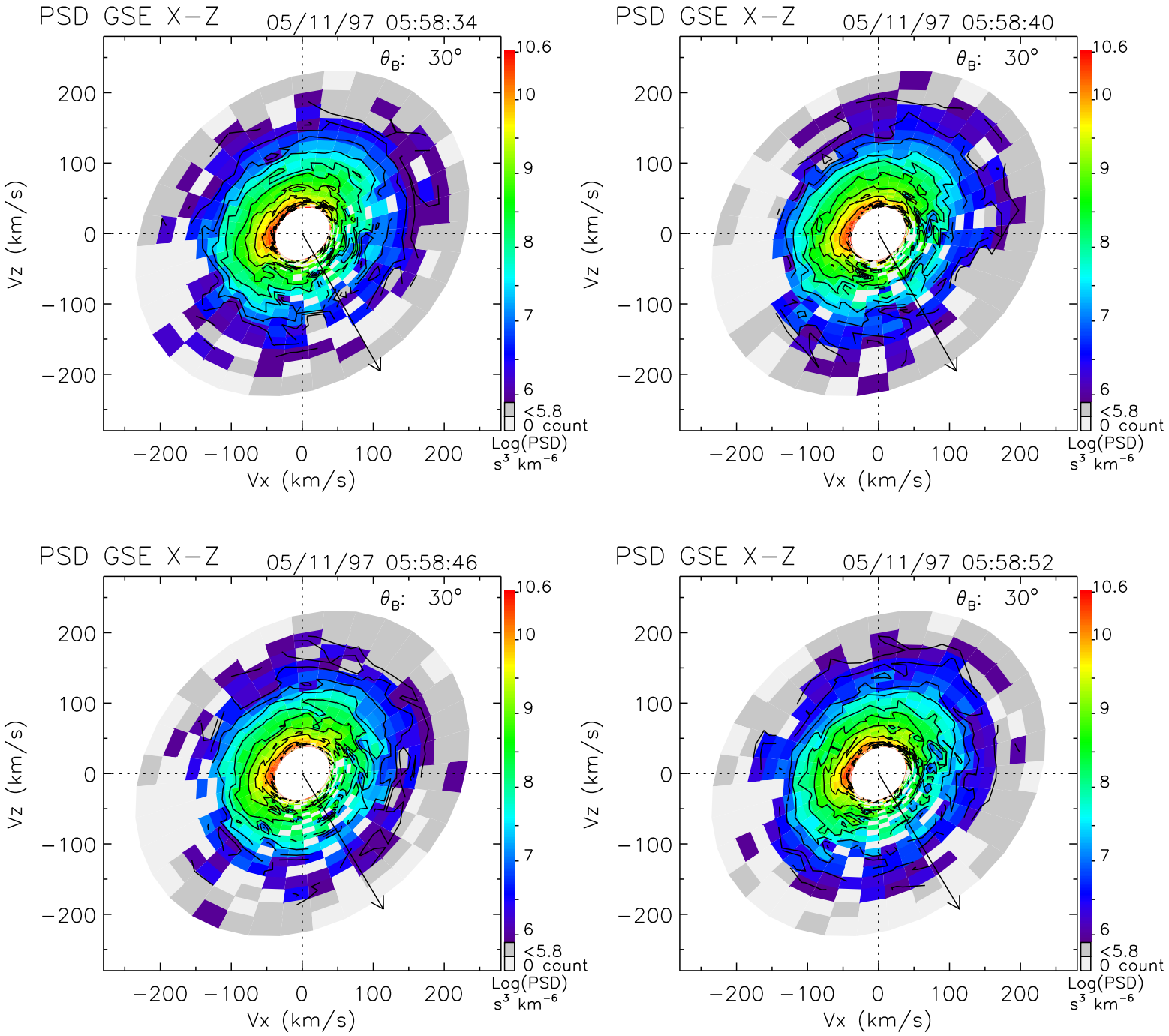
PSD GSE X−Z
05/11/97 05:58:34
θ_B: 30°
PSD GSE X−Z
05/11/97 05:58:40
θ_B: 30°
PSD GSE X−Z
05/11/97 05:58:46
θ_B: 30°
PSD GSE X−Z
05/11/97 05:58:52
θ_B: 30°
Vz (km/s)
Vx (km/s)
200
100
0
−100
−200
10.6
10
9
8
7
6
<5.8
0 count
Log(PSD)
s³ km⁻⁶

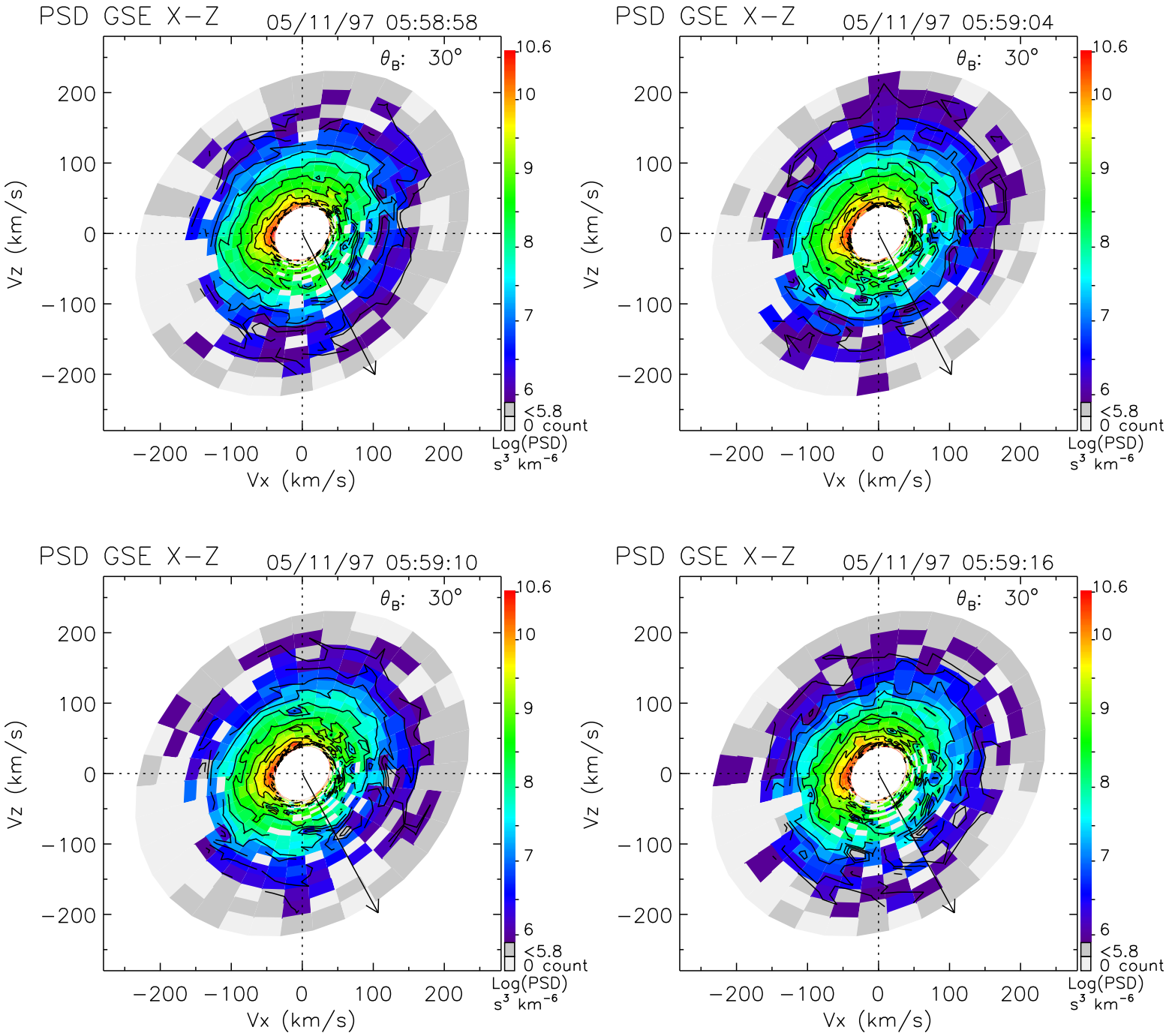
PSD GSE X−Z
05/11/97 05:58:58
θ_B: 30°
PSD GSE X−Z
05/11/97 05:59:04
θ_B: 30°
PSD GSE X−Z
05/11/97 05:59:10
θ_B: 30°
PSD GSE X−Z
05/11/97 05:59:16
θ_B: 30°
Vz (km/s)
Vx (km/s)
200
100
0
−100
−200
10.6
10
9
8
7
6
<5.8
0 count
Log(PSD)
s³ km⁻⁶

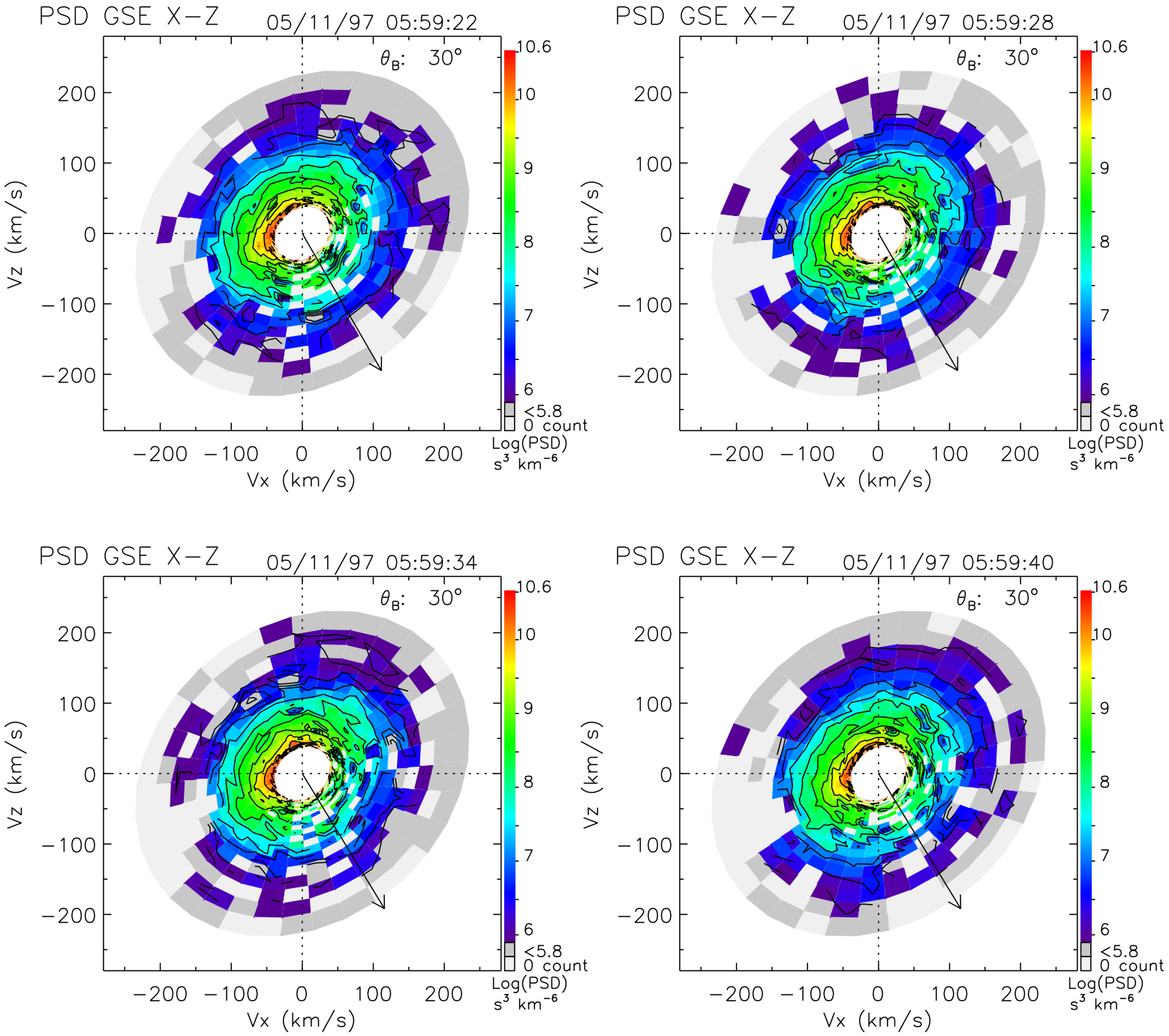
PSD GSE X−Z
05/11/97 05:59:22
θ_B: 30°
PSD GSE X−Z
05/11/97 05:59:28
θ_B: 30°
PSD GSE X−Z
05/11/97 05:59:34
θ_B: 30°
PSD GSE X−Z
05/11/97 05:59:40
θ_B: 30°
Vz (km/s)
Vx (km/s)
200
100
0
−100
−200
10.6
10
9
8
7
6
<5.8
0 count
Log(PSD)
s³ km⁻⁶

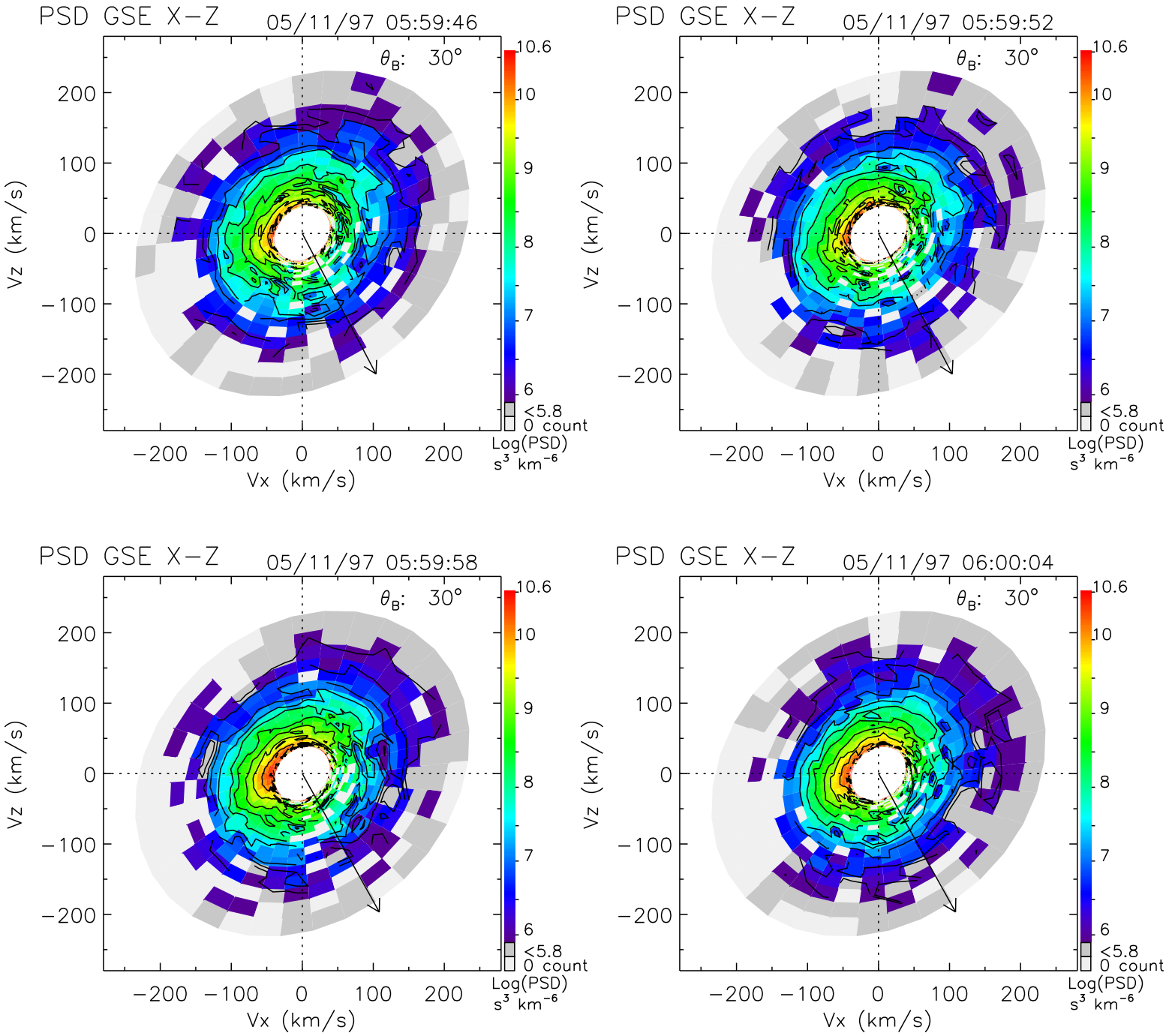
PSD GSE X−Z
05/11/97 05:59:46
θ_B: 30°
PSD GSE X−Z
05/11/97 05:59:52
θ_B: 30°
PSD GSE X−Z
05/11/97 05:59:58
θ_B: 30°
PSD GSE X−Z
05/11/97 06:00:04
θ_B: 30°
Vz (km/s)
Vx (km/s)
200
100
0
−100
−200
10.6
10
9
8
7
6
<5.8
0 count
Log(PSD)
s³ km⁻⁶

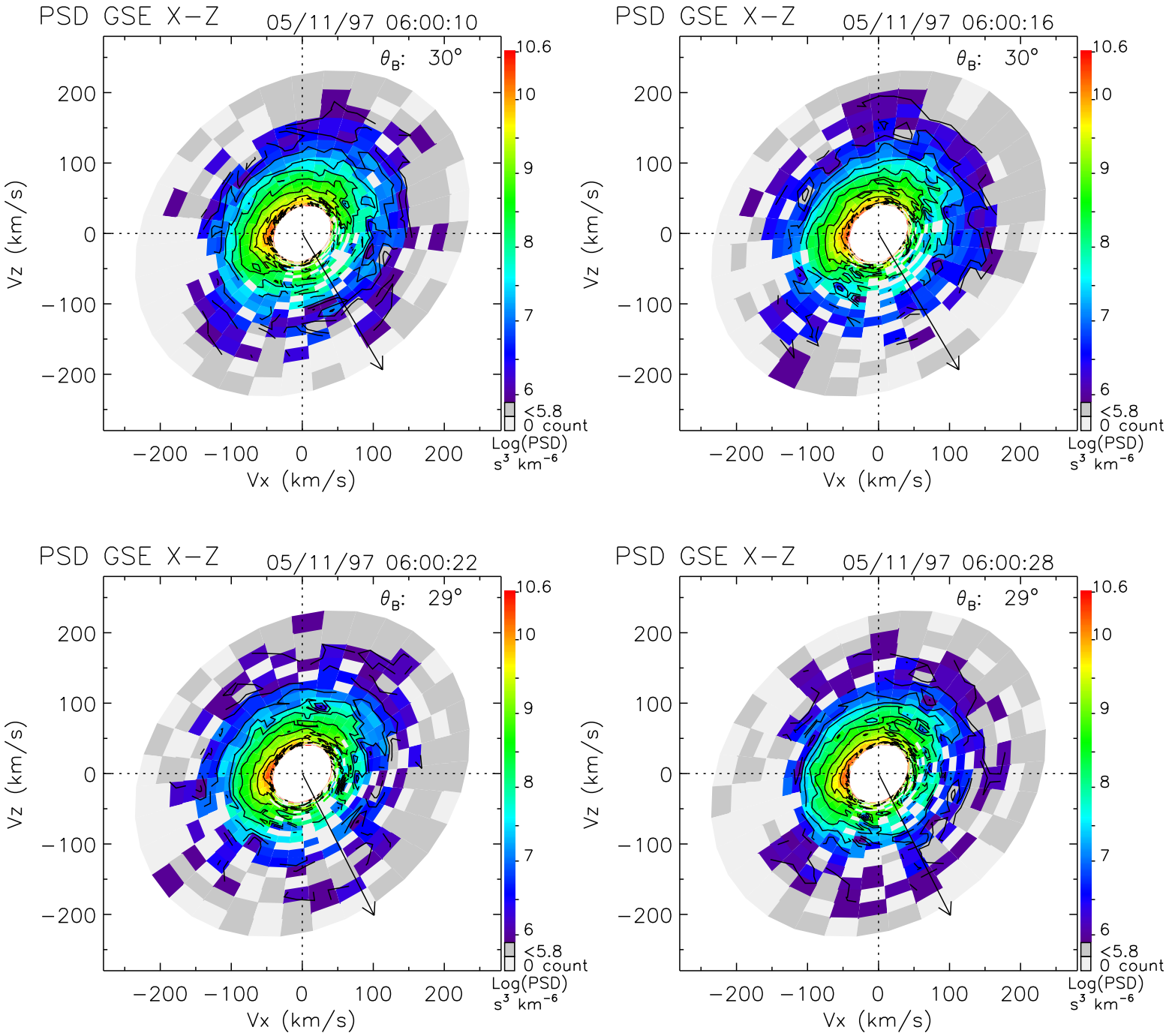
PSD GSE X−Z
05/11/97 06:00:10
θ_B: 30°
PSD GSE X−Z
05/11/97 06:00:16
θ_B: 30°
PSD GSE X−Z
05/11/97 06:00:22
θ_B: 29°
PSD GSE X−Z
05/11/97 06:00:28
θ_B: 29°
Vz (km/s)
Vx (km/s)
200
100
0
−100
−200
10.6
10
9
8
7
6
<5.8
0 count
Log(PSD)
s³ km⁻⁶

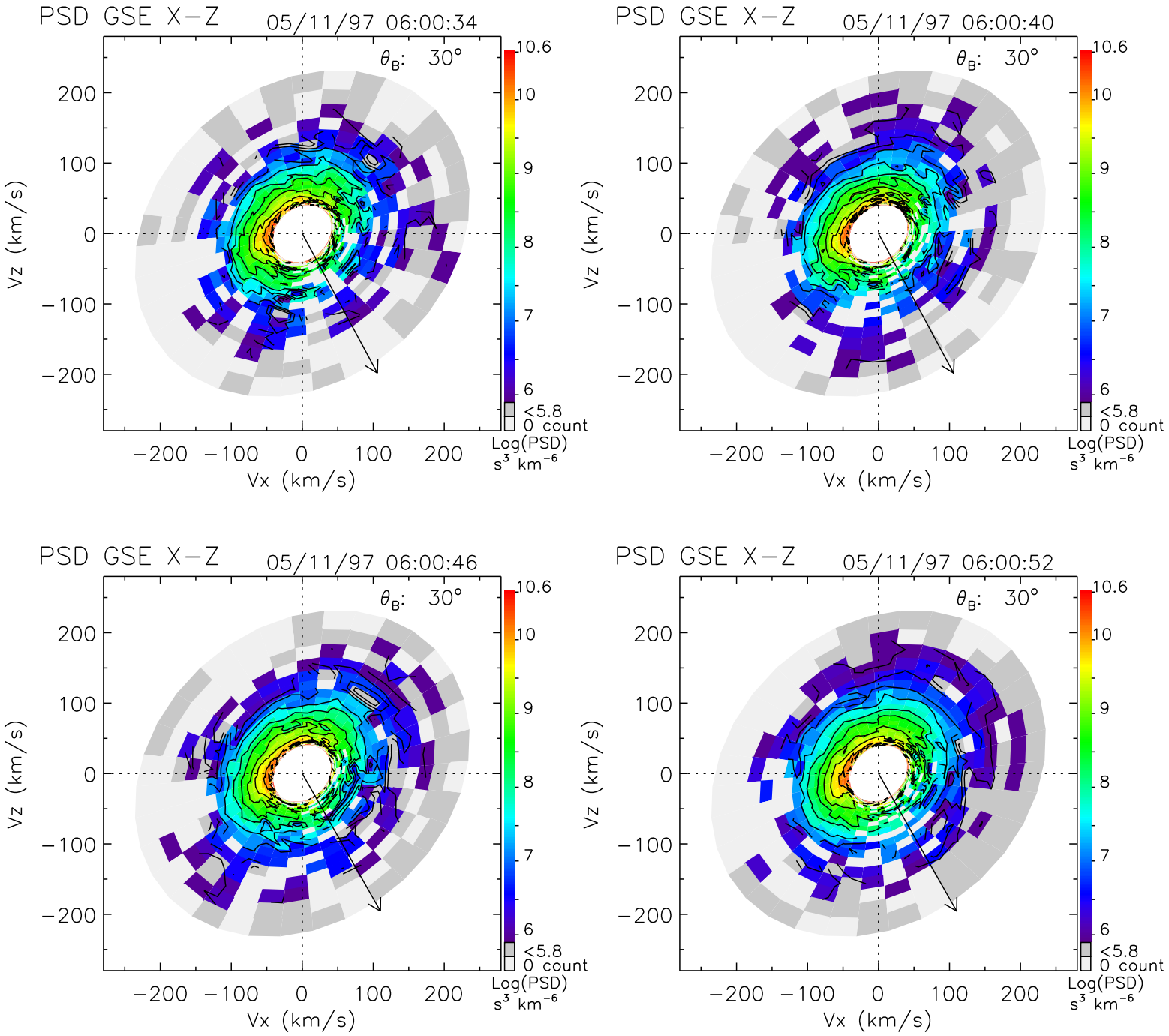
PSD GSE X−Z
05/11/97 06:00:34
θ_B: 30°
PSD GSE X−Z
05/11/97 06:00:40
θ_B: 30°
PSD GSE X−Z
05/11/97 06:00:46
θ_B: 30°
PSD GSE X−Z
05/11/97 06:00:52
θ_B: 30°
Vz (km/s)
Vx (km/s)
−200 −100 0 100 200
10.6
10
9
8
7
6
<5.8
0 count
Log(PSD)
s³ km⁻⁶

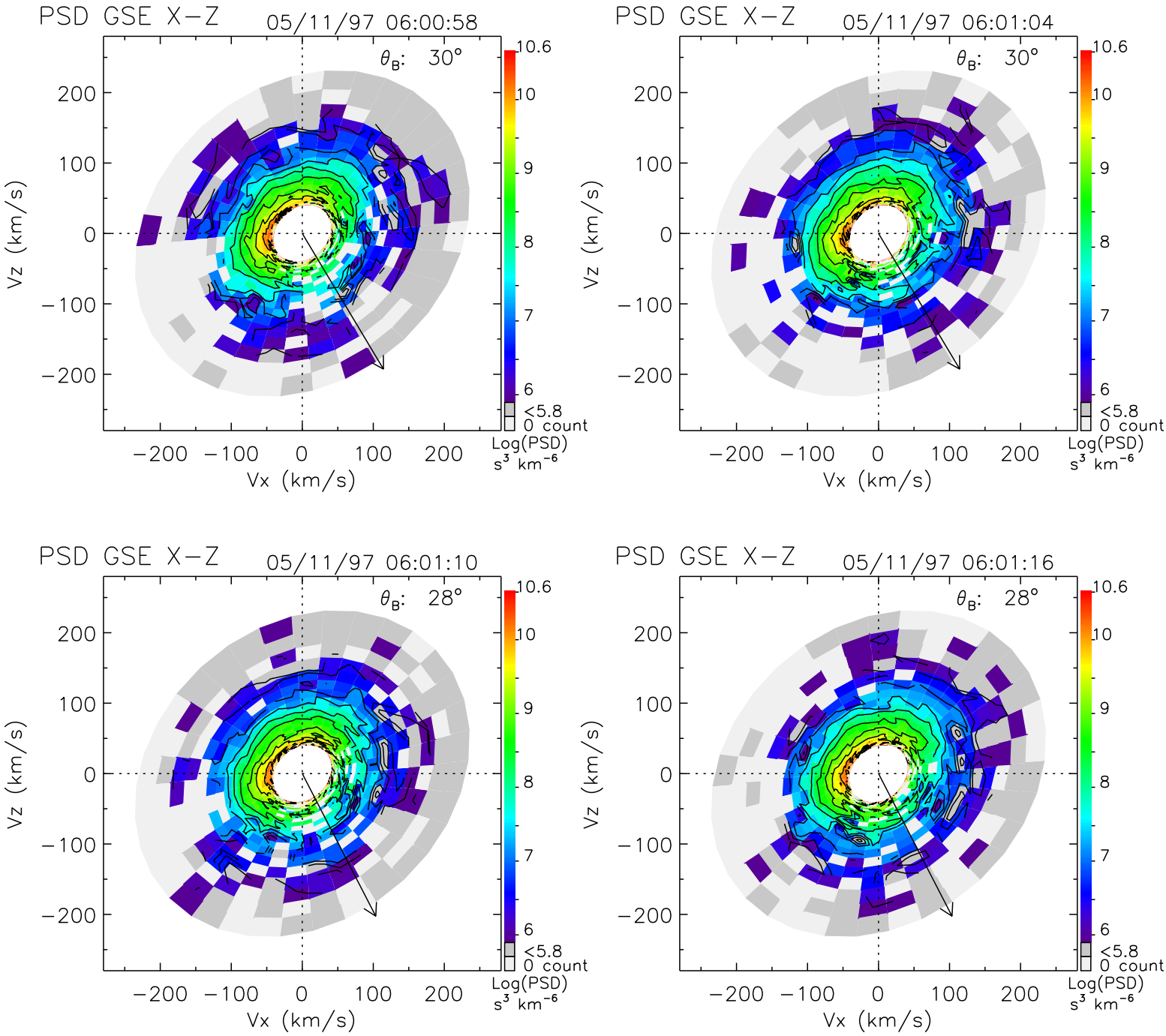
PSD GSE X−Z
05/11/97 06:00:58
θ_B: 30°
PSD GSE X−Z
05/11/97 06:01:04
θ_B: 30°
PSD GSE X−Z
05/11/97 06:01:10
θ_B: 28°
PSD GSE X−Z
05/11/97 06:01:16
θ_B: 28°
Vz (km/s)
Vx (km/s)
200
100
0
−100
−200
10.6
10
9
8
7
6
<5.8
0 count
Log(PSD)
s³ km⁻⁶

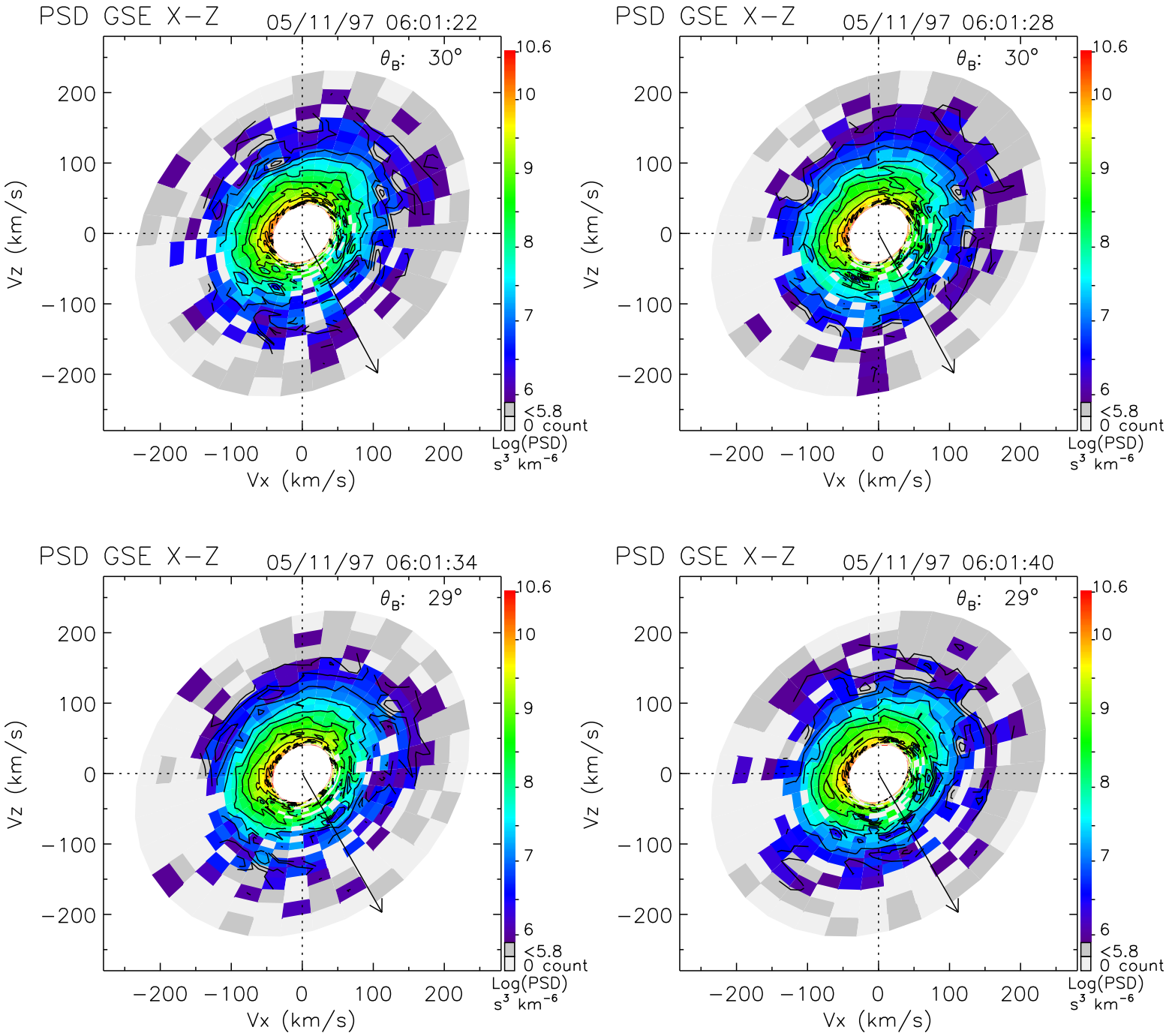
PSD GSE X−Z
05/11/97 06:01:22
θ_B: 30°
PSD GSE X−Z
05/11/97 06:01:28
θ_B: 30°
PSD GSE X−Z
05/11/97 06:01:34
θ_B: 29°
PSD GSE X−Z
05/11/97 06:01:40
θ_B: 29°
Vz (km/s)
Vx (km/s)
200
100
0
−100
−200
10.6
10
9
8
7
6
<5.8
0 count
Log(PSD)
s³ km⁻⁶

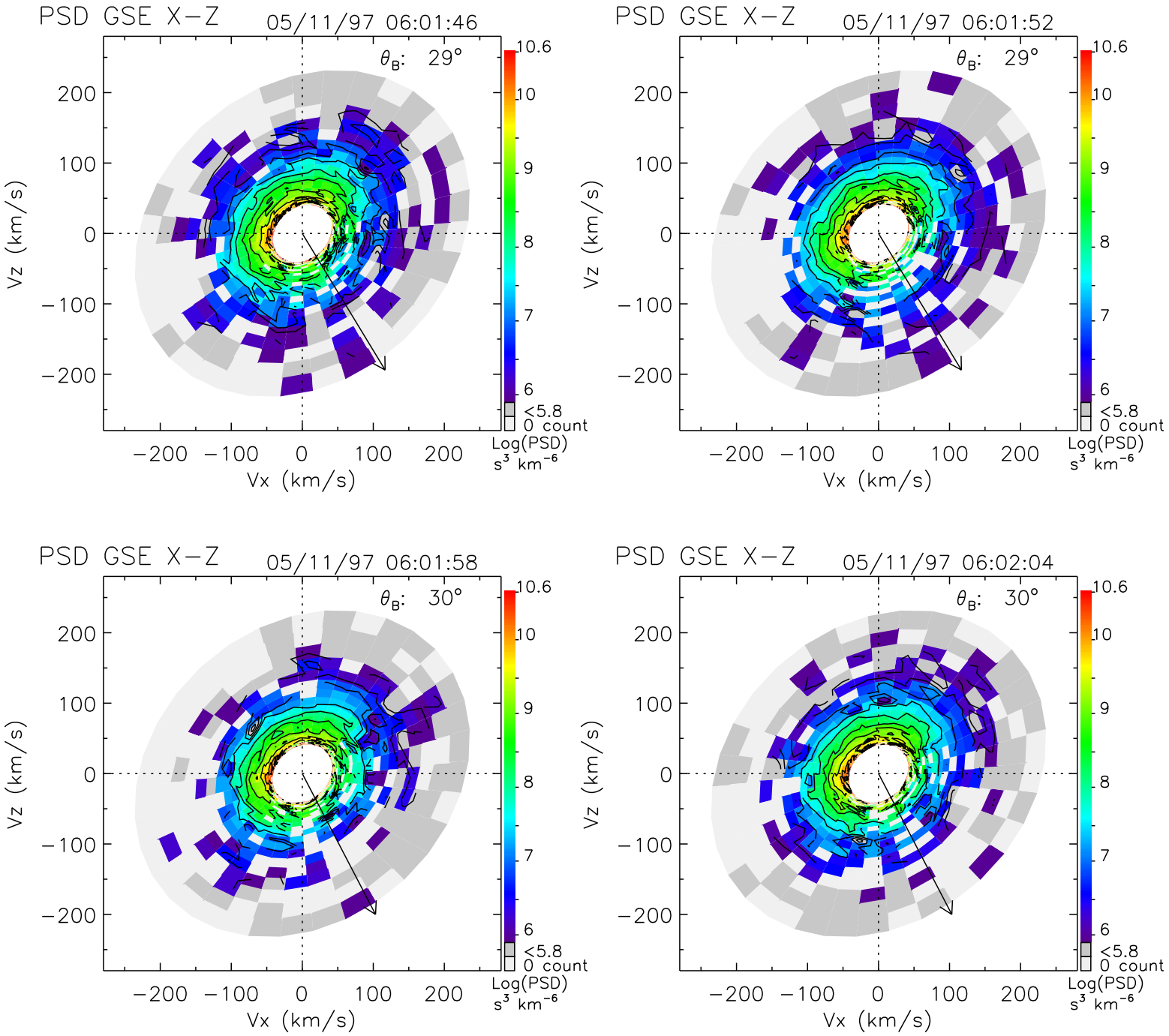
PSD GSE X−Z
05/11/97 06:01:46
θ_B: 29°
PSD GSE X−Z
05/11/97 06:01:52
θ_B: 29°
PSD GSE X−Z
05/11/97 06:01:58
θ_B: 30°
PSD GSE X−Z
05/11/97 06:02:04
θ_B: 30°
Vz (km/s)
Vx (km/s)
200
100
0
−100
−200
10.6
10
9
8
7
6
<5.8
0 count
Log(PSD)
s³ km⁻⁶

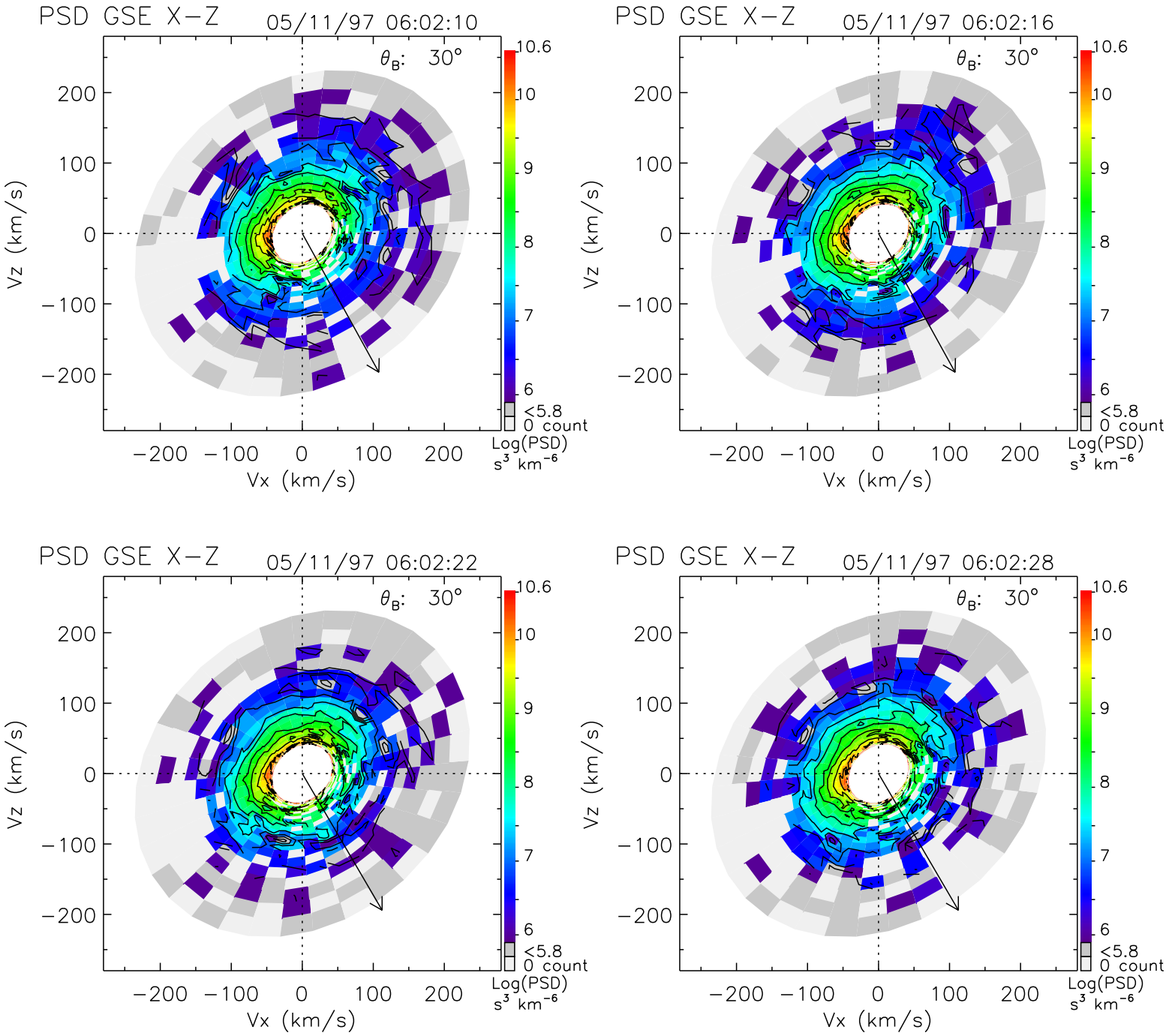
PSD GSE X−Z
05/11/97 06:02:10
θ_B: 30°
PSD GSE X−Z
05/11/97 06:02:16
θ_B: 30°
PSD GSE X−Z
05/11/97 06:02:22
θ_B: 30°
PSD GSE X−Z
05/11/97 06:02:28
θ_B: 30°
Vz (km/s)
Vx (km/s)
200
100
0
−100
−200
10.6
10
9
8
7
6
<5.8
0 count
Log(PSD)
s³ km⁻⁶

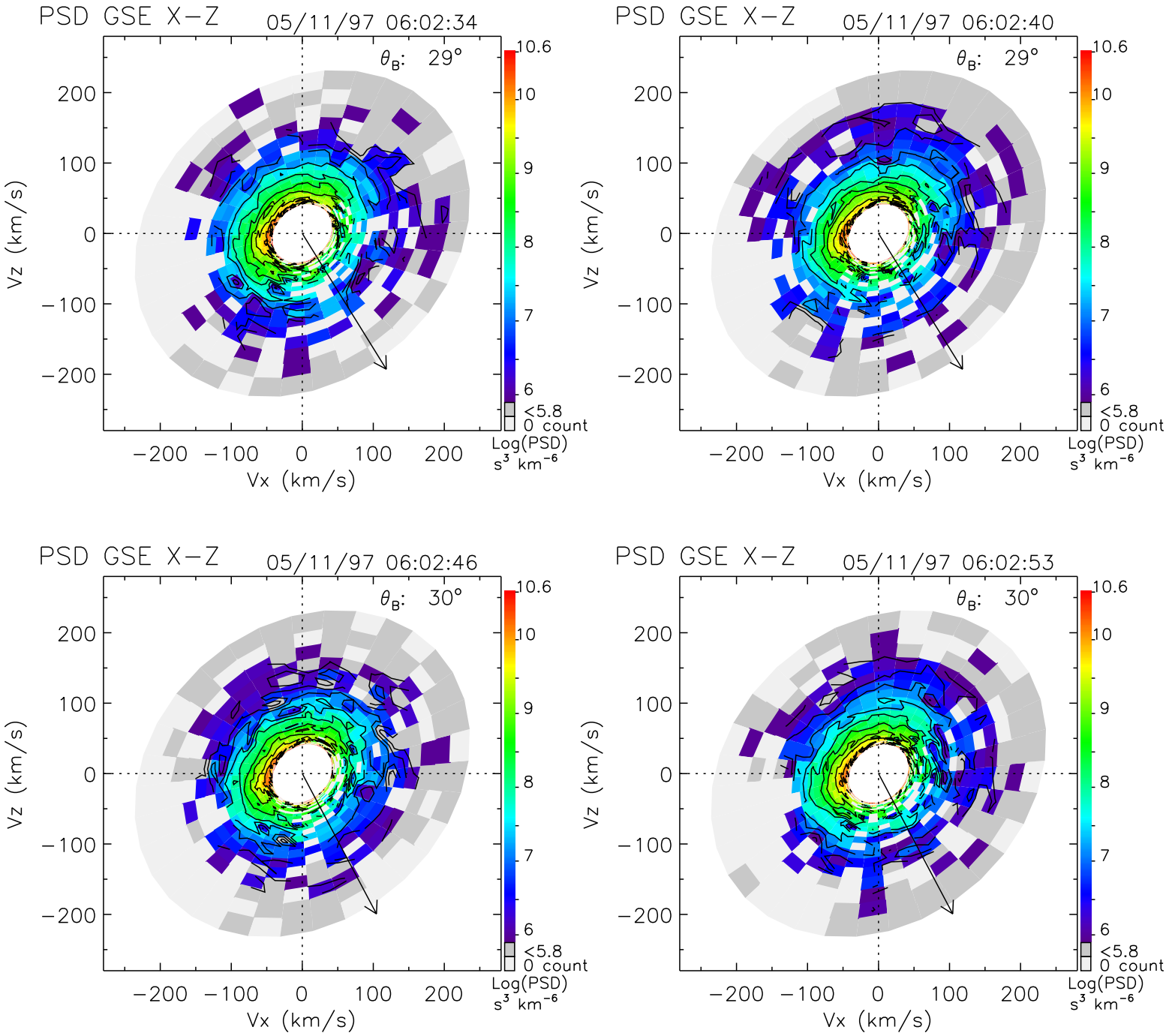
PSD GSE X−Z
05/11/97 06:02:34
θ_B: 29°
PSD GSE X−Z
05/11/97 06:02:40
θ_B: 29°
PSD GSE X−Z
05/11/97 06:02:46
θ_B: 30°
PSD GSE X−Z
05/11/97 06:02:53
θ_B: 30°
Vz (km/s)
Vx (km/s)
200
100
0
−100
−200
10.6
10
9
8
7
6
<5.8
0 count
Log(PSD)
s³ km⁻⁶

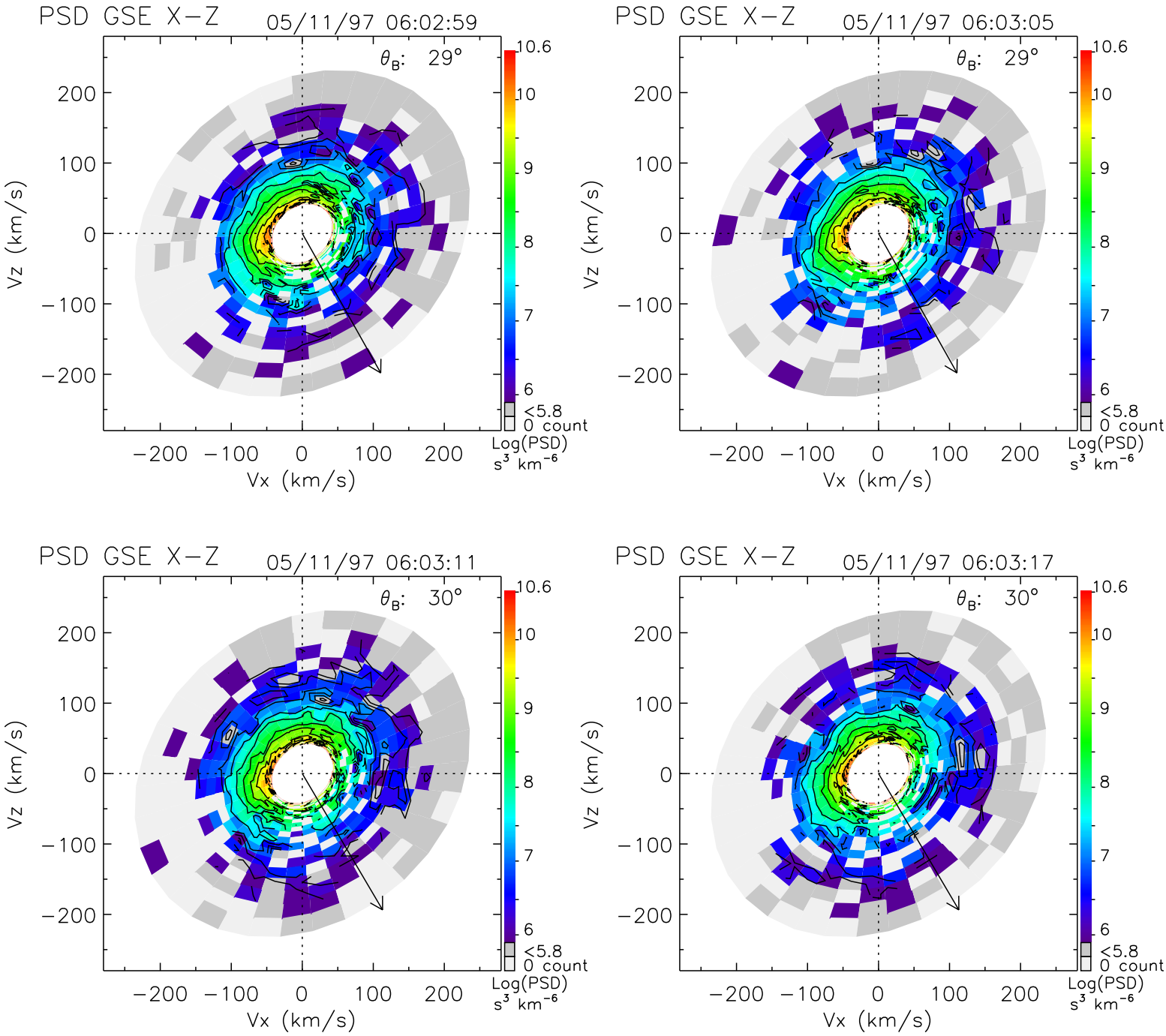
PSD GSE X−Z
05/11/97 06:02:59
θ_B: 29°
PSD GSE X−Z
05/11/97 06:03:05
θ_B: 29°
PSD GSE X−Z
05/11/97 06:03:11
θ_B: 30°
PSD GSE X−Z
05/11/97 06:03:17
θ_B: 30°
Vz (km/s)
Vx (km/s)
200
100
0
−100
−200
10.6
10
9
8
7
6
<5.8
0 count
Log(PSD)
s³ km⁻⁶

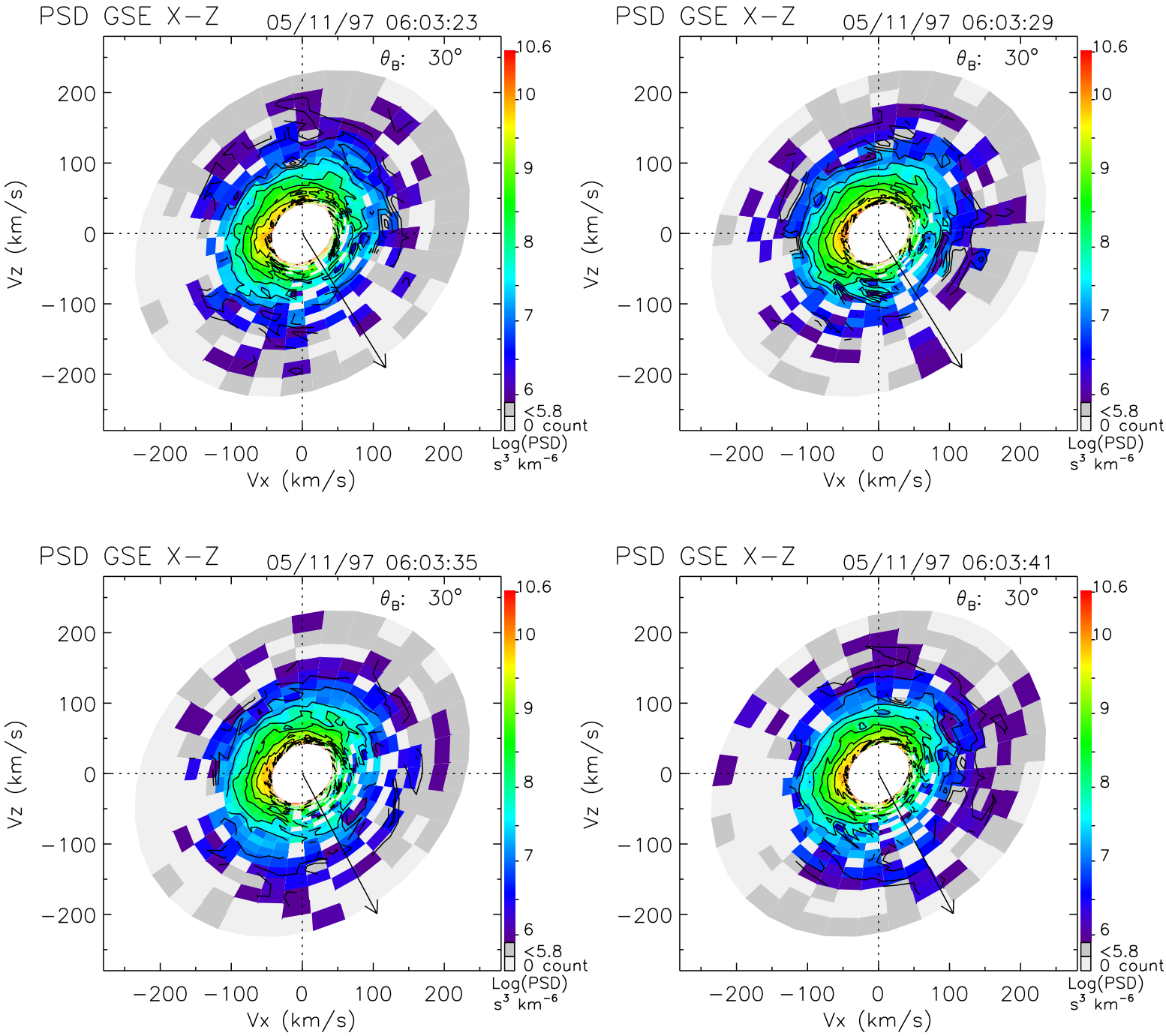
PSD GSE X−Z
05/11/97 06:03:23
θ_B: 30°
PSD GSE X−Z
05/11/97 06:03:29
θ_B: 30°
PSD GSE X−Z
05/11/97 06:03:35
θ_B: 30°
PSD GSE X−Z
05/11/97 06:03:41
θ_B: 30°
Vz (km/s)
Vx (km/s)
200
100
0
−100
−200
10.6
10
9
8
7
6
<5.8
0 count
Log(PSD)
s³ km⁻⁶

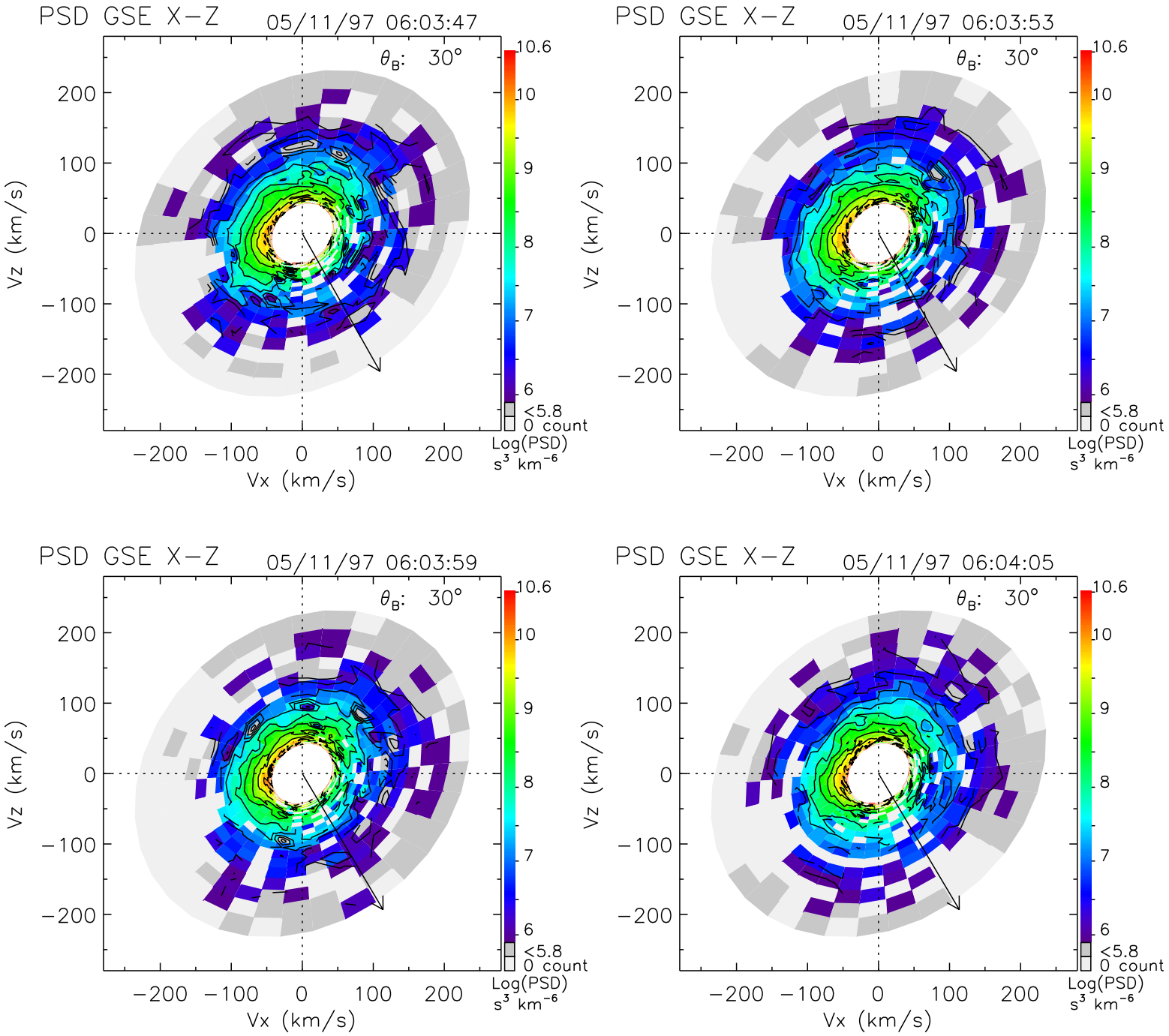
PSD GSE X−Z
05/11/97 06:03:47
θ_B: 30°
PSD GSE X−Z
05/11/97 06:03:53
θ_B: 30°
PSD GSE X−Z
05/11/97 06:03:59
θ_B: 30°
PSD GSE X−Z
05/11/97 06:04:05
θ_B: 30°
Vz (km/s)
Vx (km/s)
200
100
0
−100
−200
10.6
10
9
8
7
6
<5.8
0 count
Log(PSD)
s^3 km^{-6}

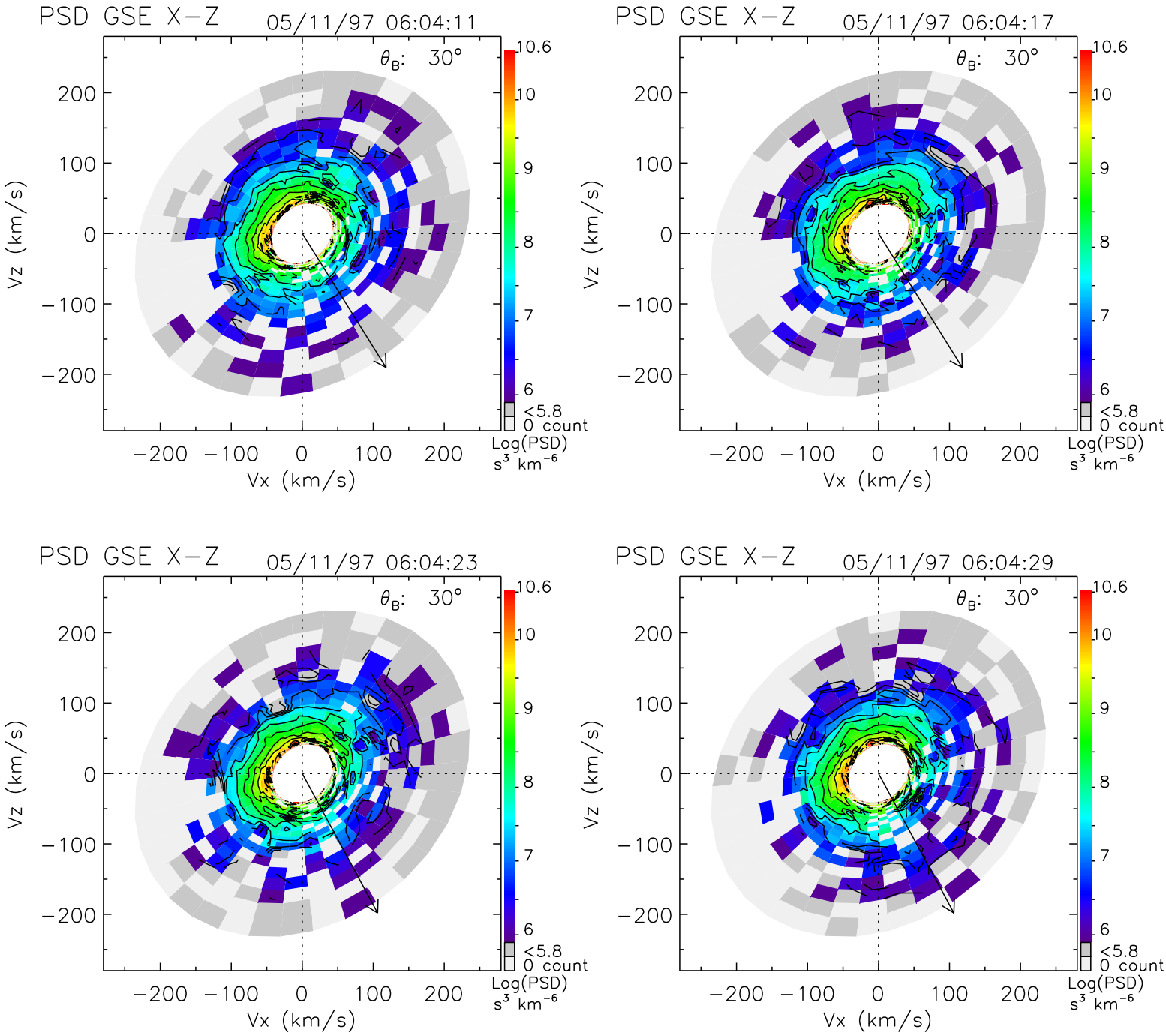
PSD GSE X−Z
05/11/97 06:04:11
θ_B: 30°
PSD GSE X−Z
05/11/97 06:04:17
θ_B: 30°
PSD GSE X−Z
05/11/97 06:04:23
θ_B: 30°
PSD GSE X−Z
05/11/97 06:04:29
θ_B: 30°
Vz (km/s)
Vx (km/s)
200
100
0
−100
−200
10.6
10
9
8
7
6
<5.8
0 count
Log(PSD)
s³ km⁻⁶

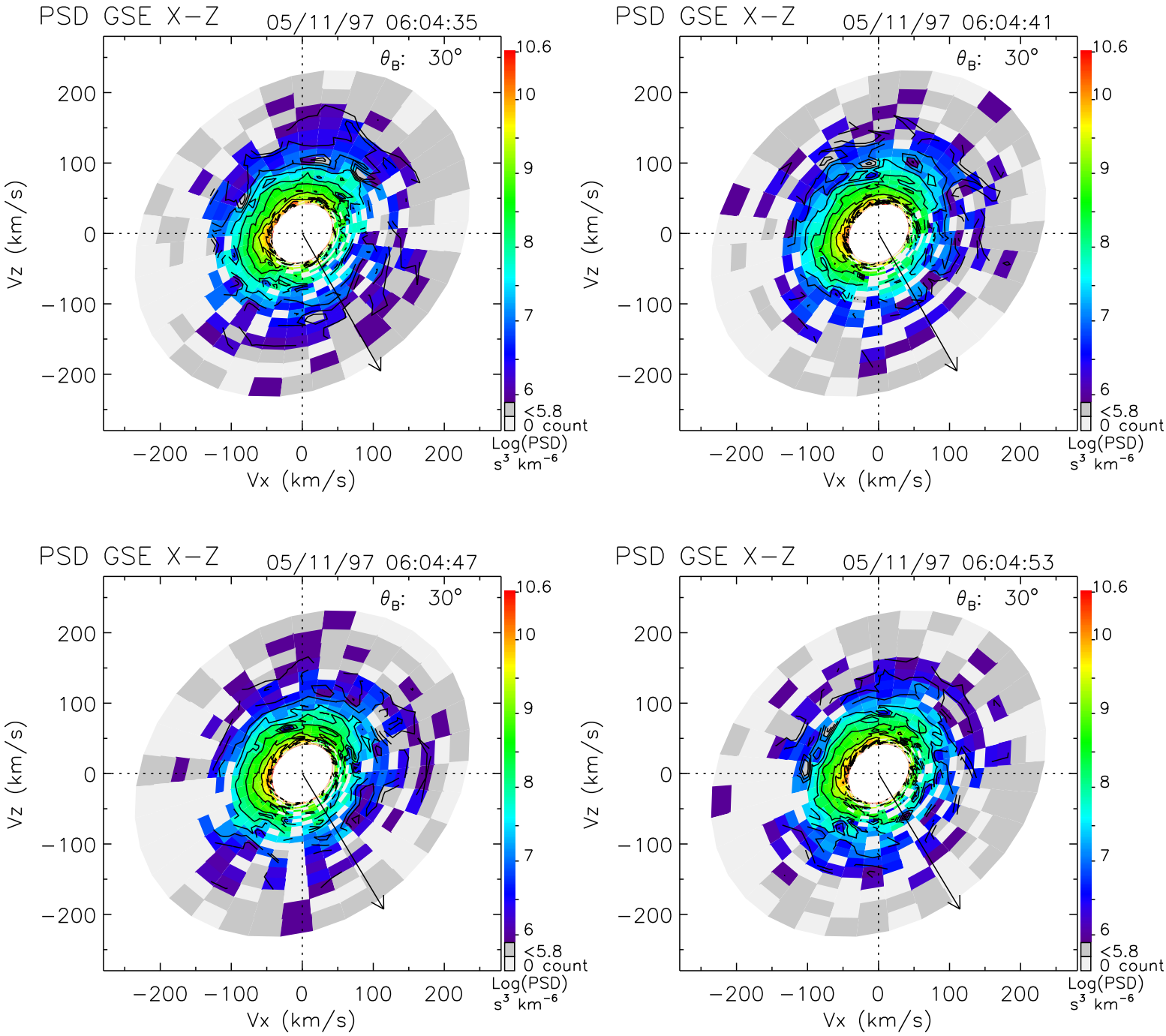
PSD GSE X−Z
05/11/97 06:04:35
θ_B: 30°
PSD GSE X−Z
05/11/97 06:04:41
θ_B: 30°
PSD GSE X−Z
05/11/97 06:04:47
θ_B: 30°
PSD GSE X−Z
05/11/97 06:04:53
θ_B: 30°
Vz (km/s)
Vx (km/s)
200
100
0
−100
−200
10.6
10
9
8
7
6
<5.8
0 count
Log(PSD)
s³ km⁻⁶

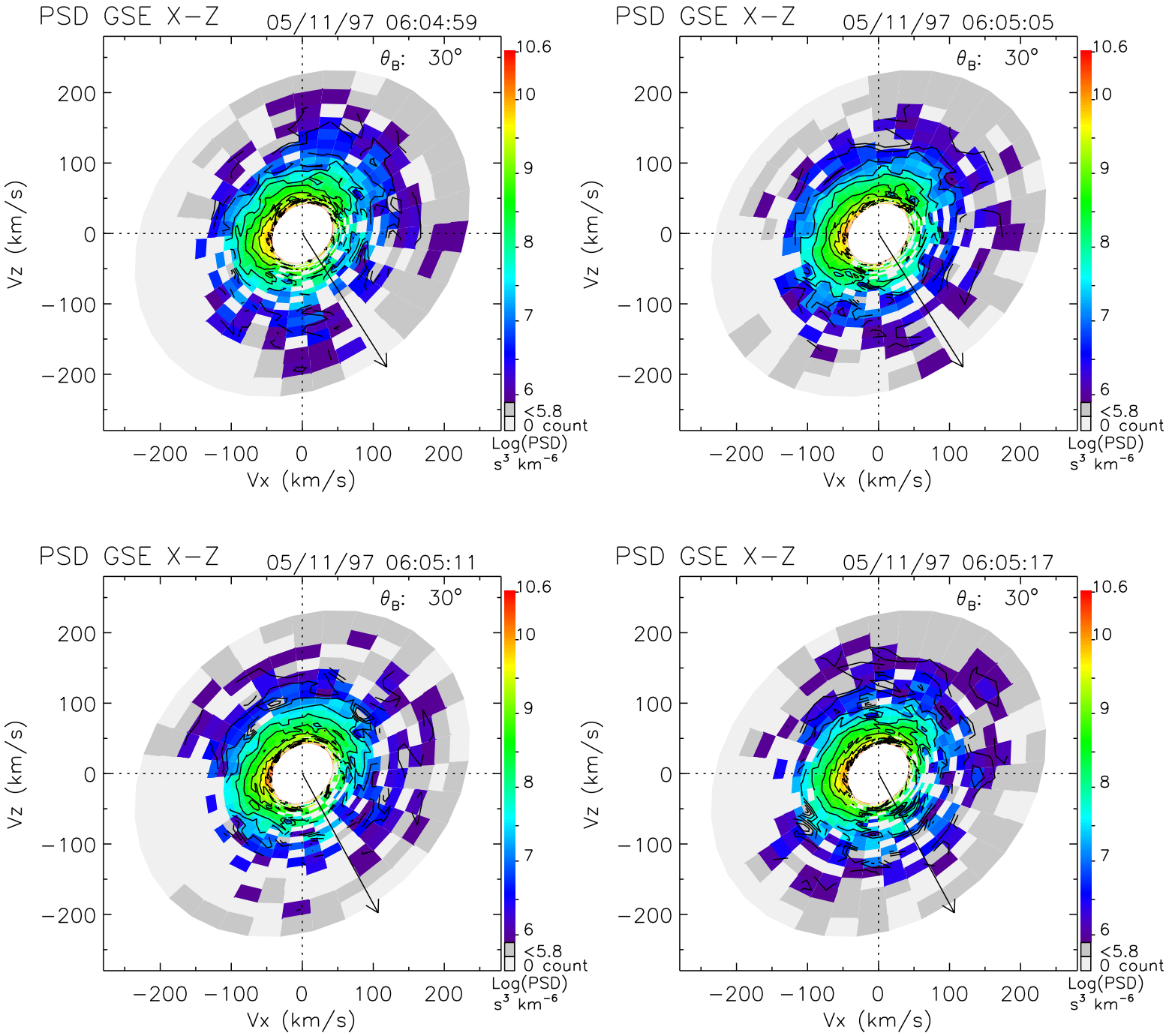
PSD GSE X−Z
05/11/97 06:04:59
θ_B: 30°
PSD GSE X−Z
05/11/97 06:05:05
θ_B: 30°
PSD GSE X−Z
05/11/97 06:05:11
θ_B: 30°
PSD GSE X−Z
05/11/97 06:05:17
θ_B: 30°
Vz (km/s)
Vx (km/s)
200
100
0
−100
−200
10.6
10
9
8
7
6
<5.8
0 count
Log(PSD)
s³ km⁻⁶

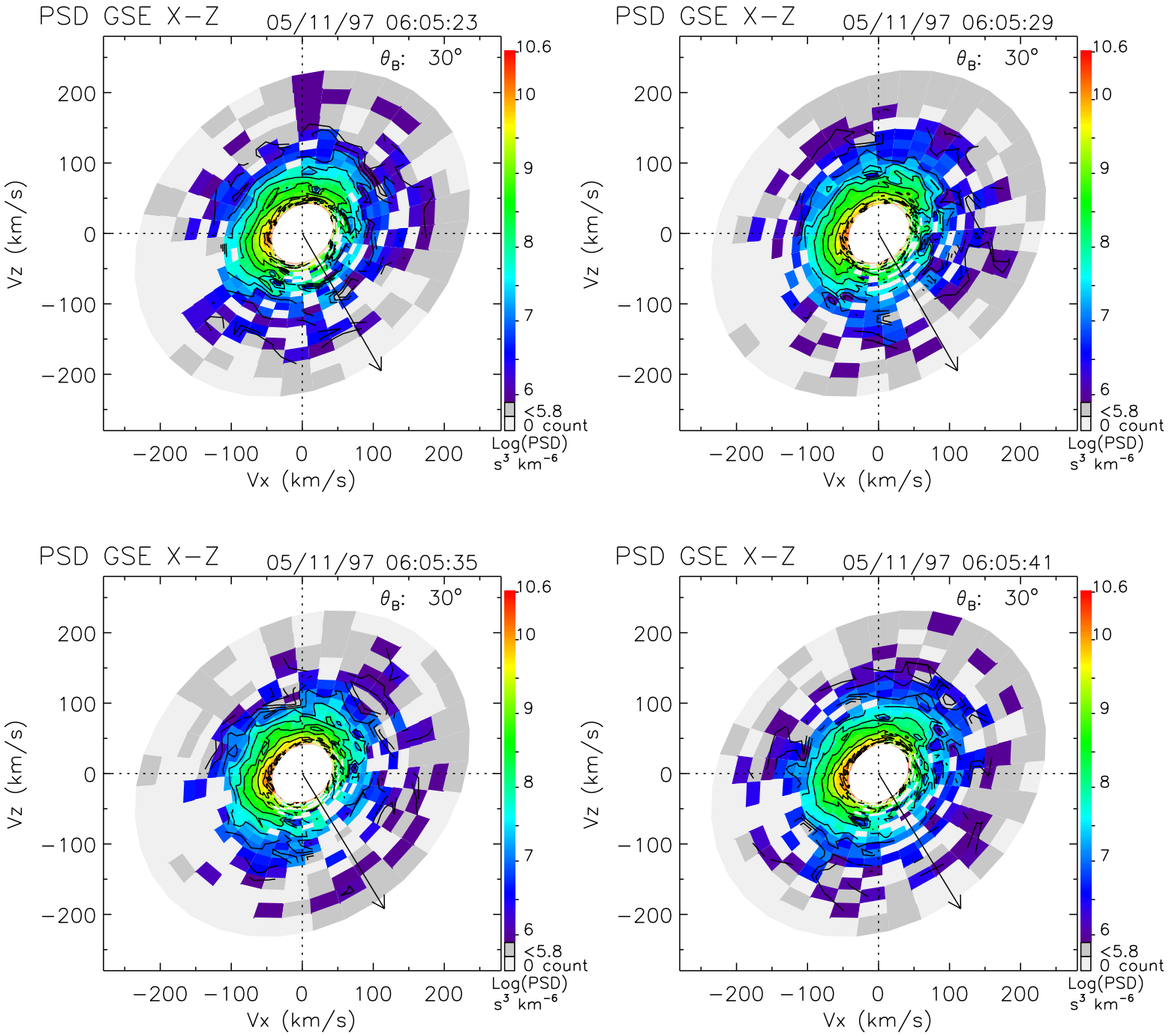
PSD GSE X−Z
05/11/97 06:05:23
θ_B: 30°
PSD GSE X−Z
05/11/97 06:05:29
θ_B: 30°
PSD GSE X−Z
05/11/97 06:05:35
θ_B: 30°
PSD GSE X−Z
05/11/97 06:05:41
θ_B: 30°
Vz (km/s)
Vx (km/s)
200
100
0
−100
−200
10.6
10
9
8
7
6
<5.8
0 count
Log(PSD)
s³ km⁻⁶

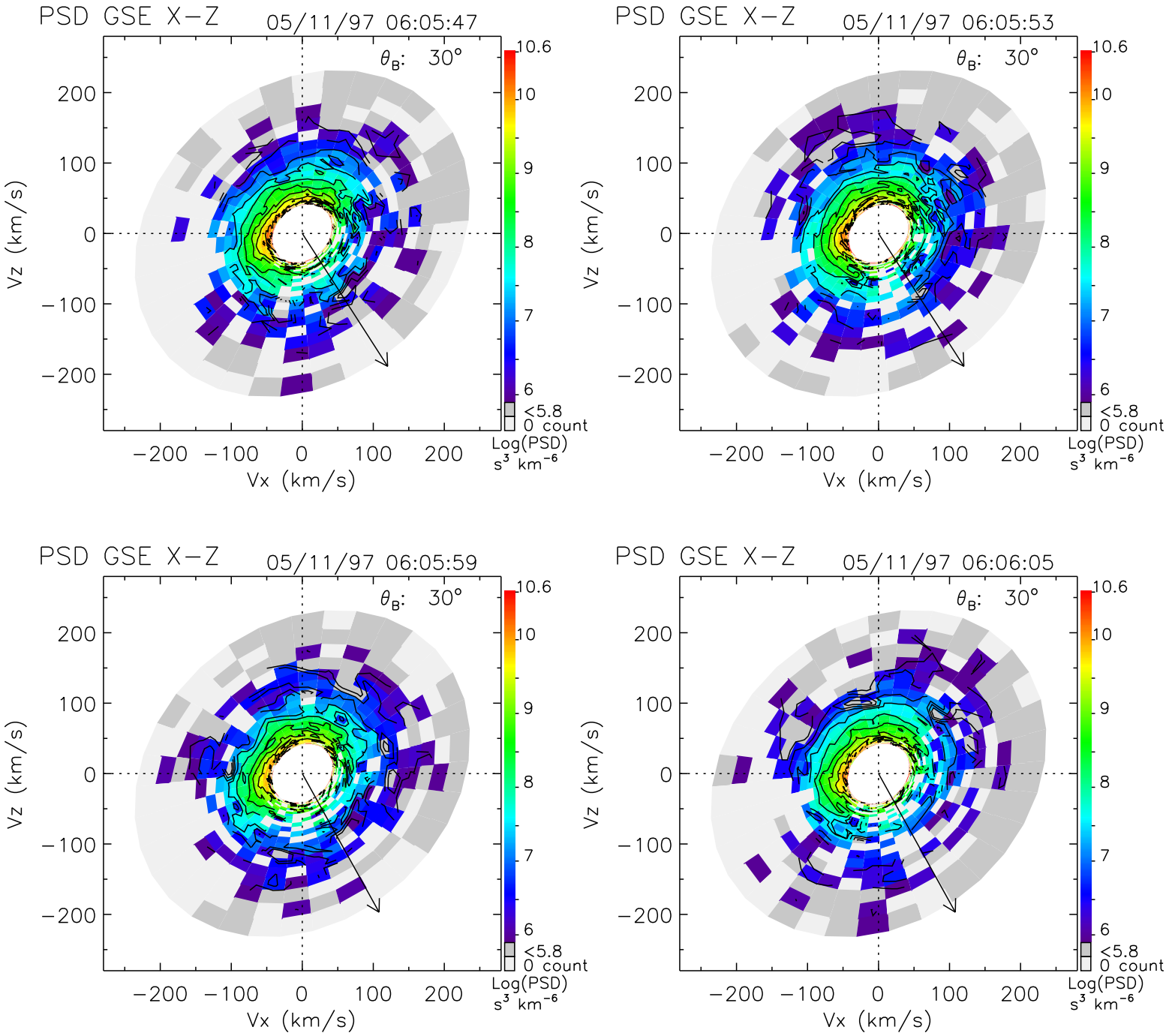
PSD GSE X−Z
05/11/97 06:05:47
θ_B: 30°
PSD GSE X−Z
05/11/97 06:05:53
θ_B: 30°
PSD GSE X−Z
05/11/97 06:05:59
θ_B: 30°
PSD GSE X−Z
05/11/97 06:06:05
θ_B: 30°
Vz (km/s)
Vx (km/s)
200
100
0
−100
−200
10.6
10
9
8
7
6
<5.8
0 count
Log(PSD)
s³ km⁻⁶

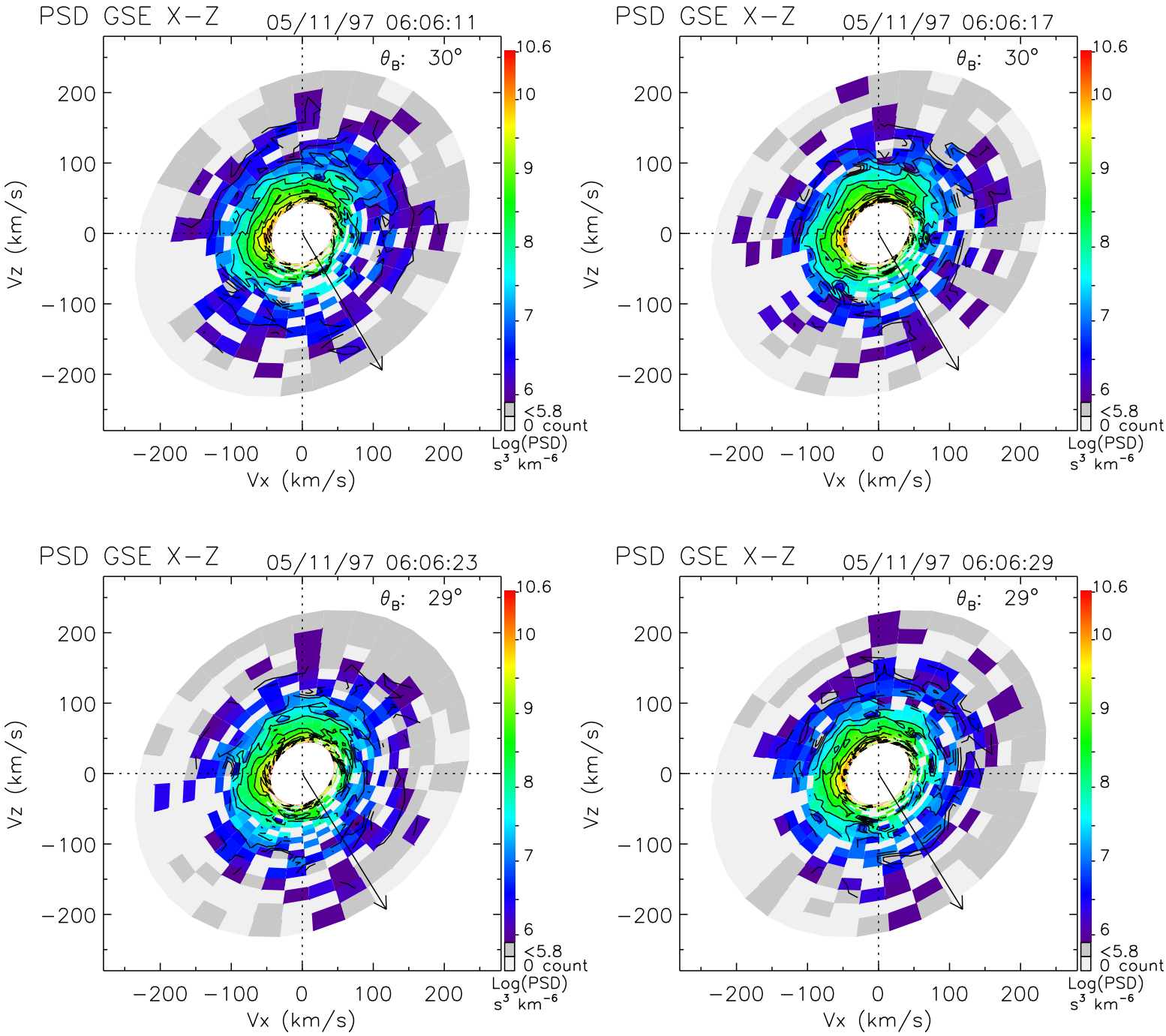
PSD GSE X−Z
05/11/97 06:06:11
θ_B: 30°
PSD GSE X−Z
05/11/97 06:06:17
θ_B: 30°
PSD GSE X−Z
05/11/97 06:06:23
θ_B: 29°
PSD GSE X−Z
05/11/97 06:06:29
θ_B: 29°
Vz (km/s)
Vx (km/s)
200
100
0
−100
−200
10.6
10
9
8
7
6
<5.8
0 count
Log(PSD)
s^3 km^{-6}

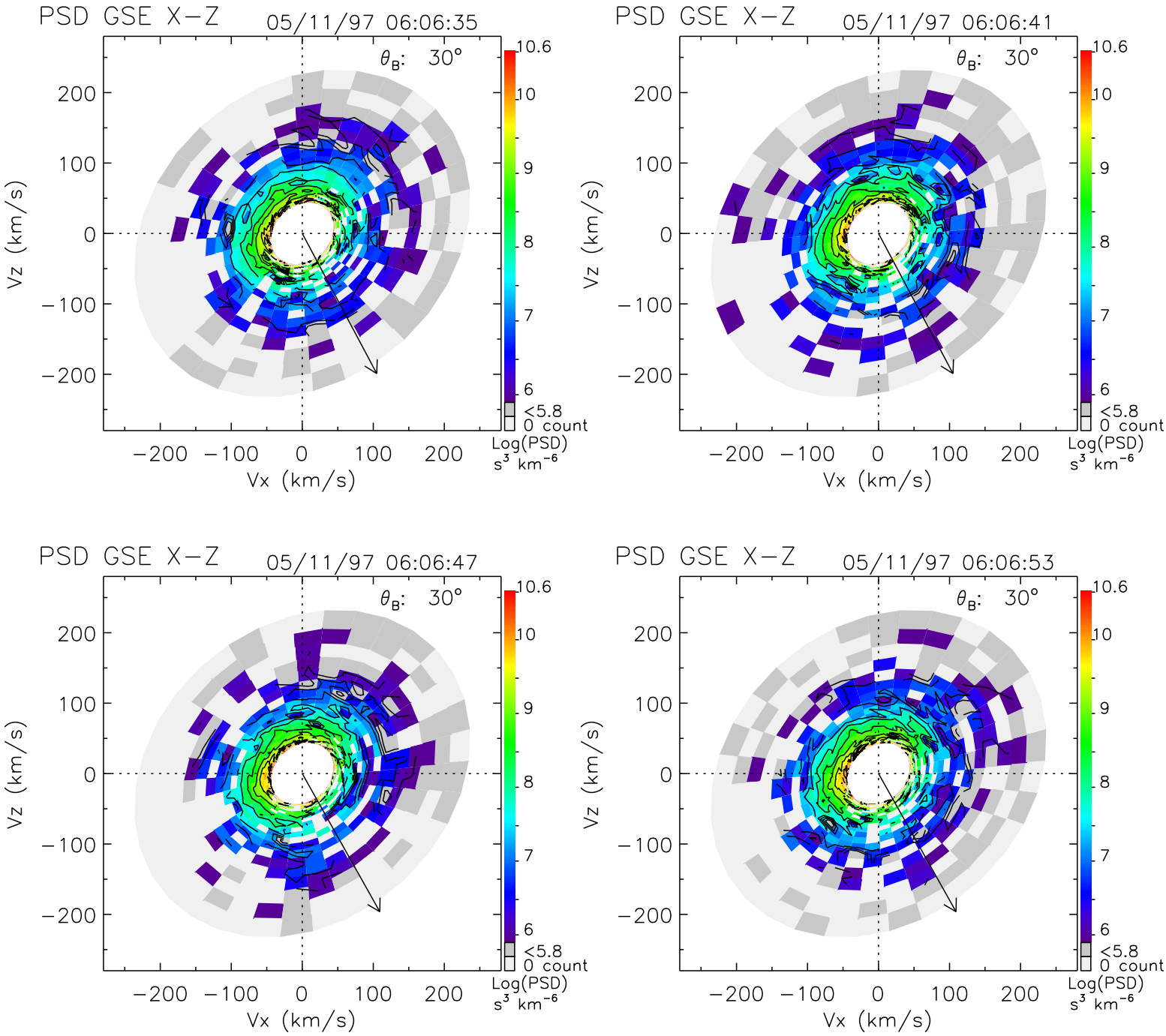
PSD GSE X−Z
05/11/97 06:06:35
θ_B: 30°
PSD GSE X−Z
05/11/97 06:06:41
θ_B: 30°
PSD GSE X−Z
05/11/97 06:06:47
θ_B: 30°
PSD GSE X−Z
05/11/97 06:06:53
θ_B: 30°
Vz (km/s)
Vx (km/s)
200
100
0
−100
−200
10.6
10
9
8
7
6
<5.8
0 count
Log(PSD)
s³ km⁻⁶

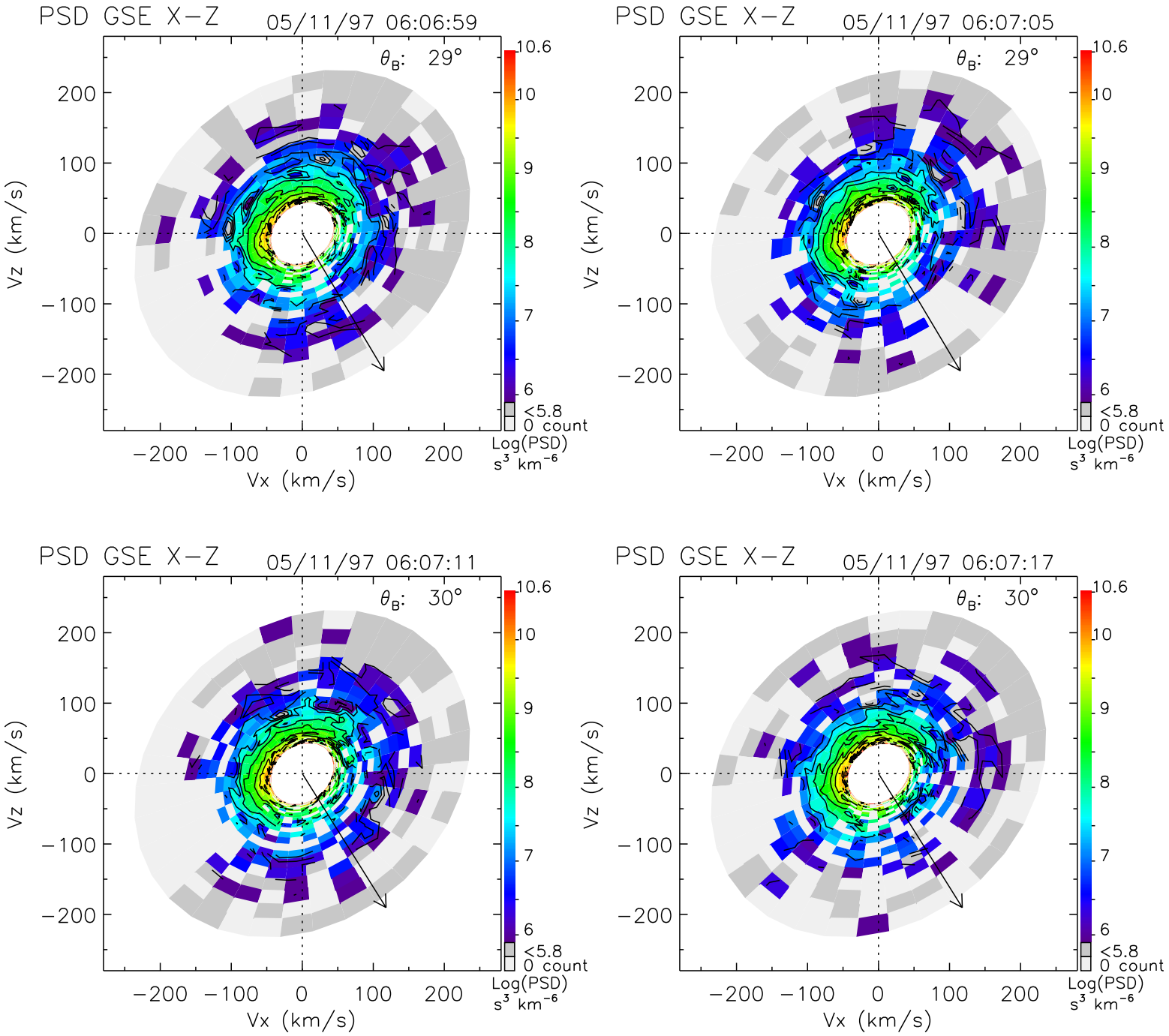
PSD GSE X−Z
05/11/97 06:06:59
θ_B: 29°
PSD GSE X−Z
05/11/97 06:07:05
θ_B: 29°
PSD GSE X−Z
05/11/97 06:07:11
θ_B: 30°
PSD GSE X−Z
05/11/97 06:07:17
θ_B: 30°
Vz (km/s)
Vx (km/s)
200
100
0
−100
−200
10.6
10
9
8
7
6
<5.8
0 count
Log(PSD)
s³ km⁻⁶

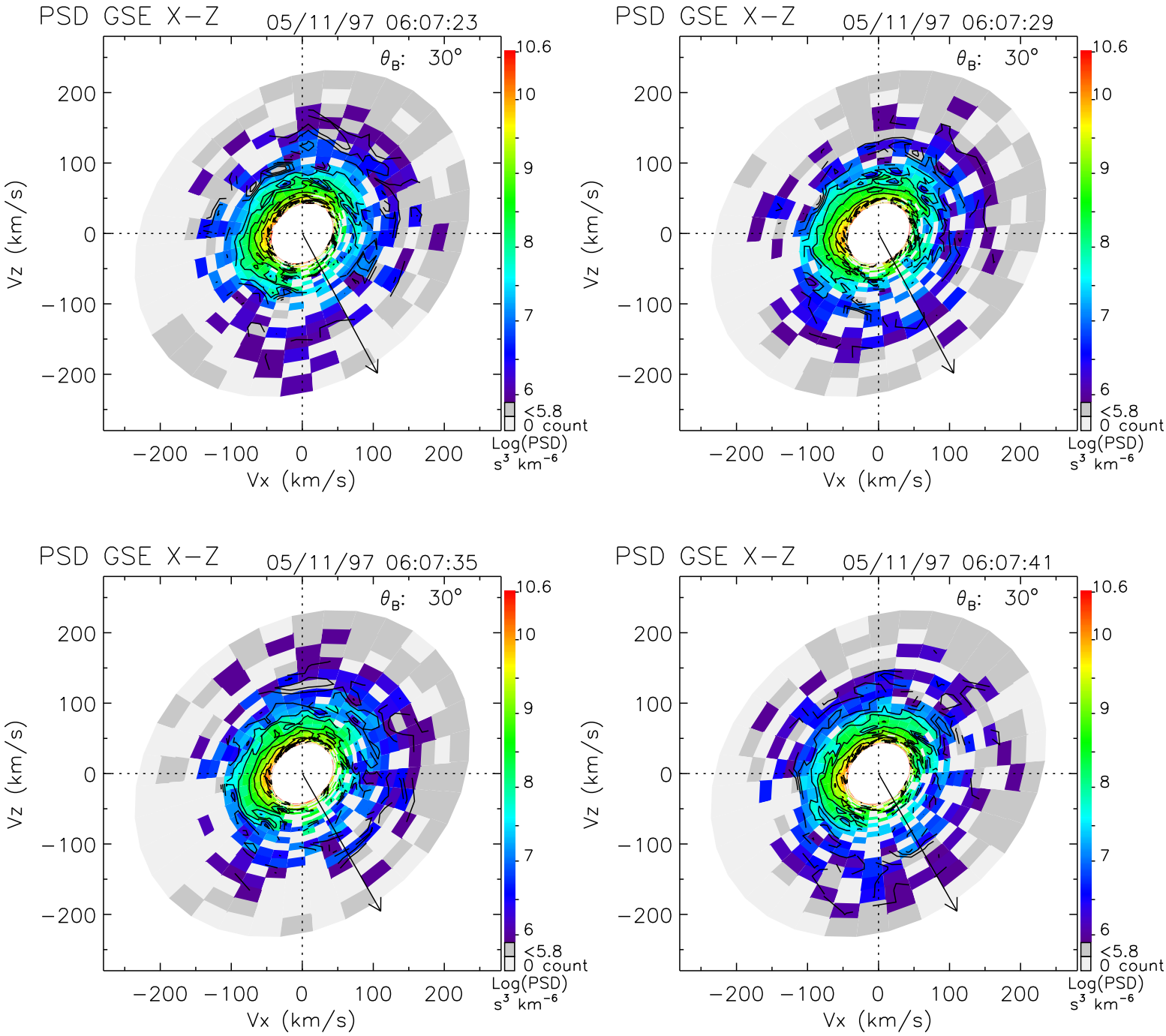
PSD GSE X−Z
05/11/97 06:07:23
θ_B: 30°
PSD GSE X−Z
05/11/97 06:07:29
θ_B: 30°
PSD GSE X−Z
05/11/97 06:07:35
θ_B: 30°
PSD GSE X−Z
05/11/97 06:07:41
θ_B: 30°
Vz (km/s)
Vx (km/s)
200
100
0
−100
−200
10.6
10
9
8
7
6
<5.8
0 count
Log(PSD)
s³ km⁻⁶

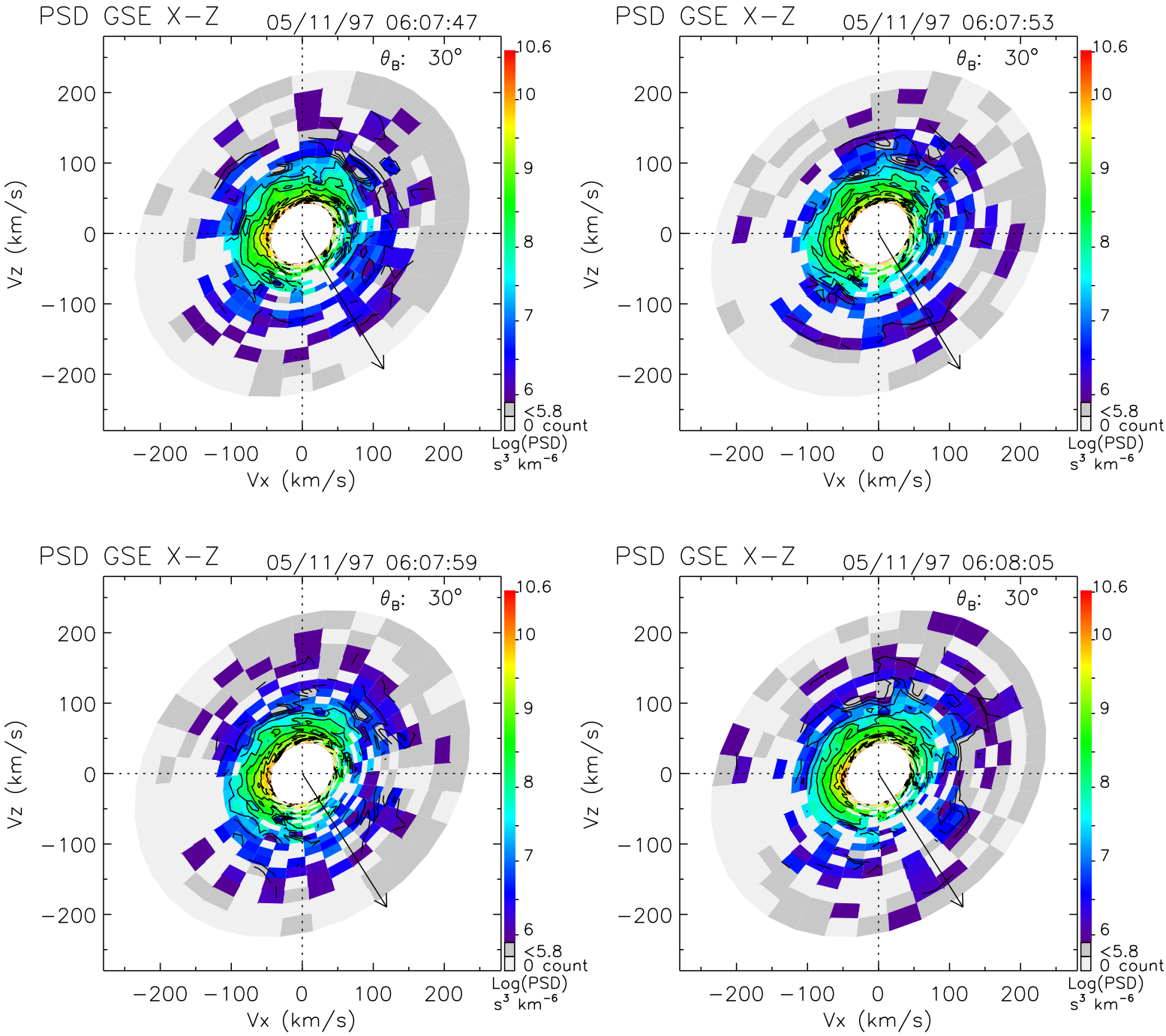
PSD GSE X−Z
05/11/97 06:07:47
θ_B: 30°
PSD GSE X−Z
05/11/97 06:07:53
θ_B: 30°
PSD GSE X−Z
05/11/97 06:07:59
θ_B: 30°
PSD GSE X−Z
05/11/97 06:08:05
θ_B: 30°
Vz (km/s)
Vx (km/s)
200
100
0
−100
−200
10.6
10
9
8
7
6
<5.8
0 count
Log(PSD)
s^3 km^{-6}

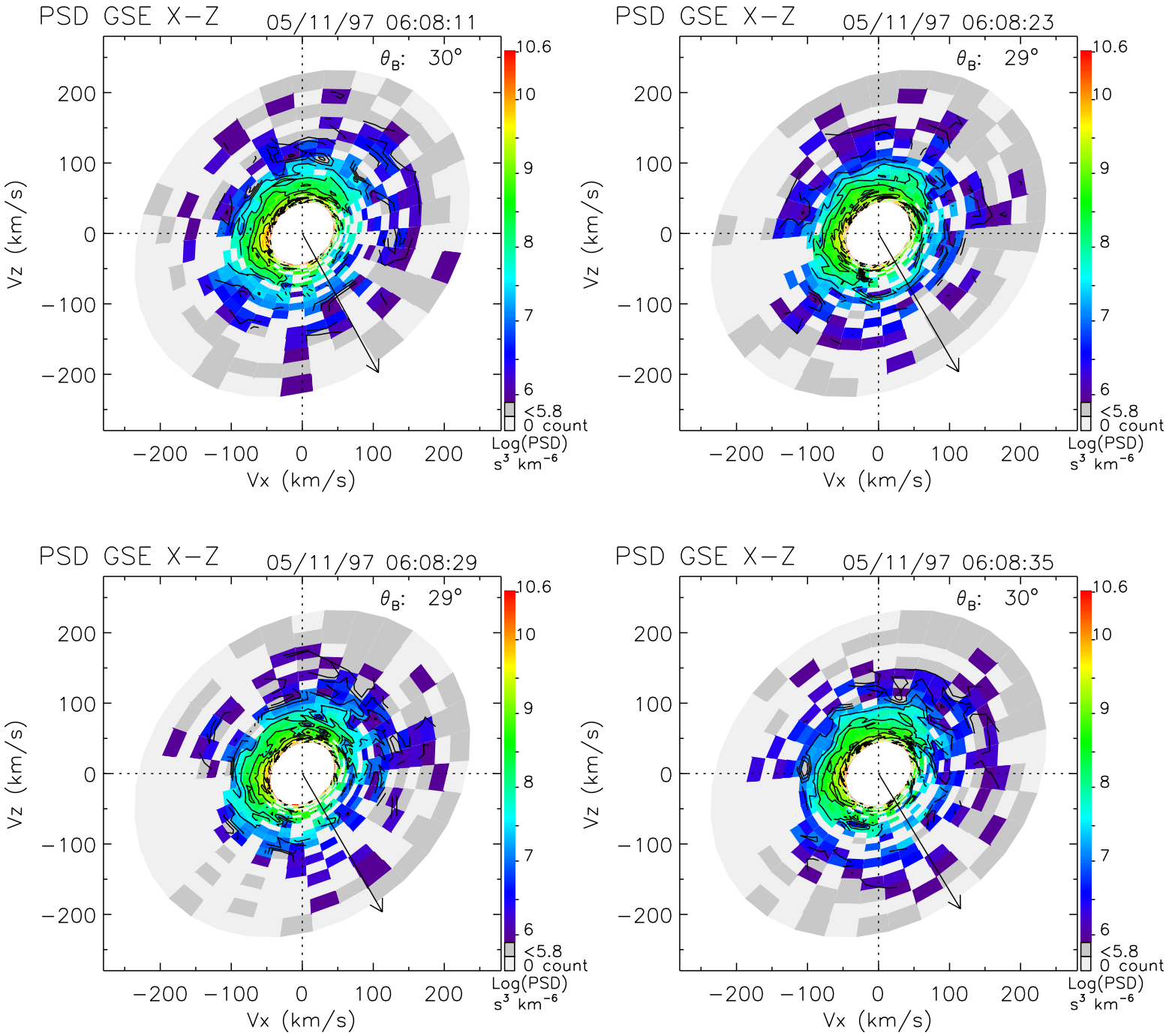
PSD GSE X−Z
05/11/97 06:08:11
θ_B: 30°
PSD GSE X−Z
05/11/97 06:08:23
θ_B: 29°
PSD GSE X−Z
05/11/97 06:08:29
θ_B: 29°
PSD GSE X−Z
05/11/97 06:08:35
θ_B: 30°
Vz (km/s)
Vx (km/s)
200
100
0
−100
−200
10.6
10
9
8
7
6
<5.8
0 count
Log(PSD)
s³ km⁻⁶

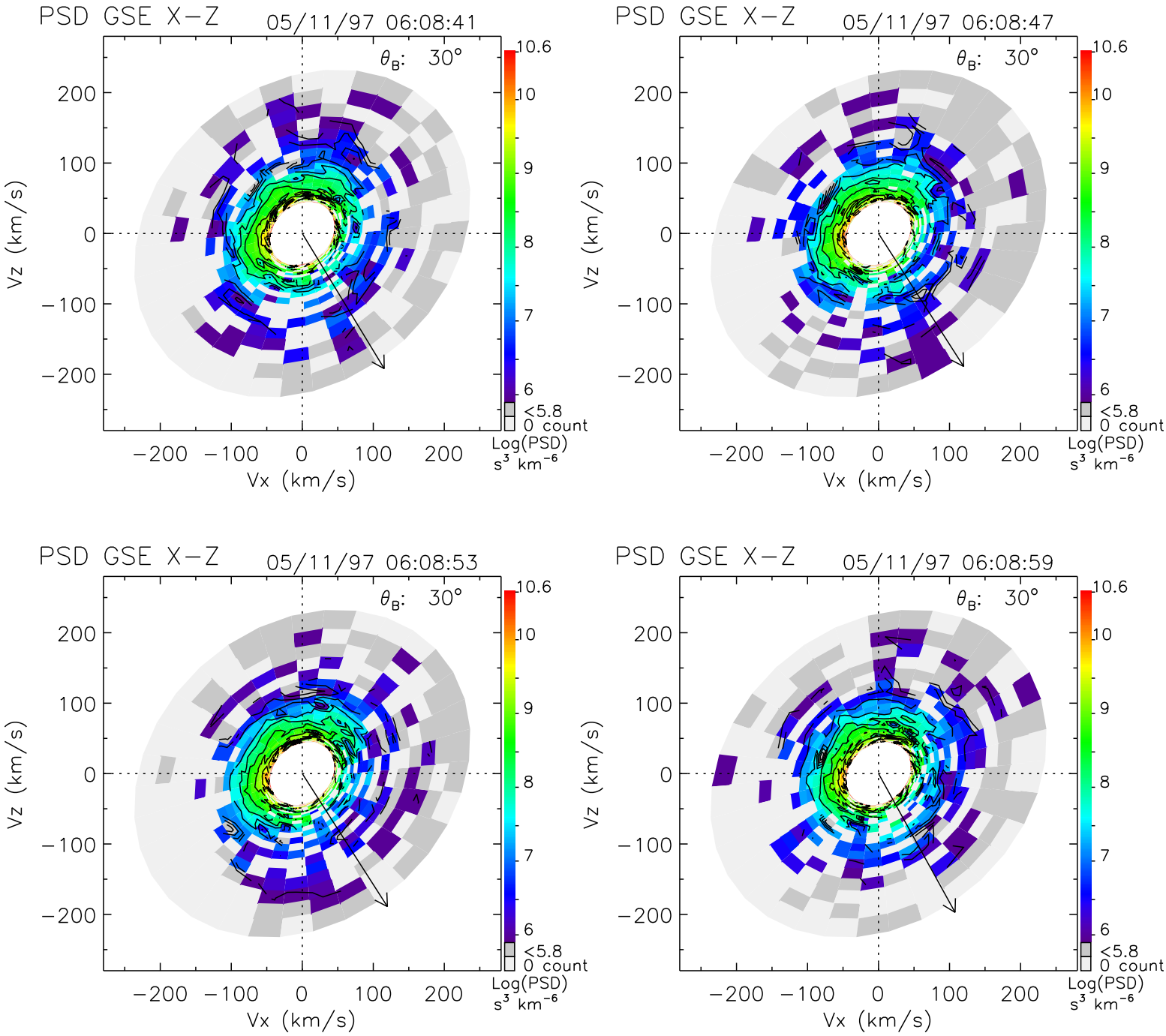
PSD GSE X−Z
05/11/97 06:08:41
θ_B: 30°
PSD GSE X−Z
05/11/97 06:08:47
θ_B: 30°
PSD GSE X−Z
05/11/97 06:08:53
θ_B: 30°
PSD GSE X−Z
05/11/97 06:08:59
θ_B: 30°
Vz (km/s)
Vx (km/s)
200
100
0
−100
−200
10.6
10
9
8
7
6
<5.8
0 count
Log(PSD)
s³ km⁻⁶

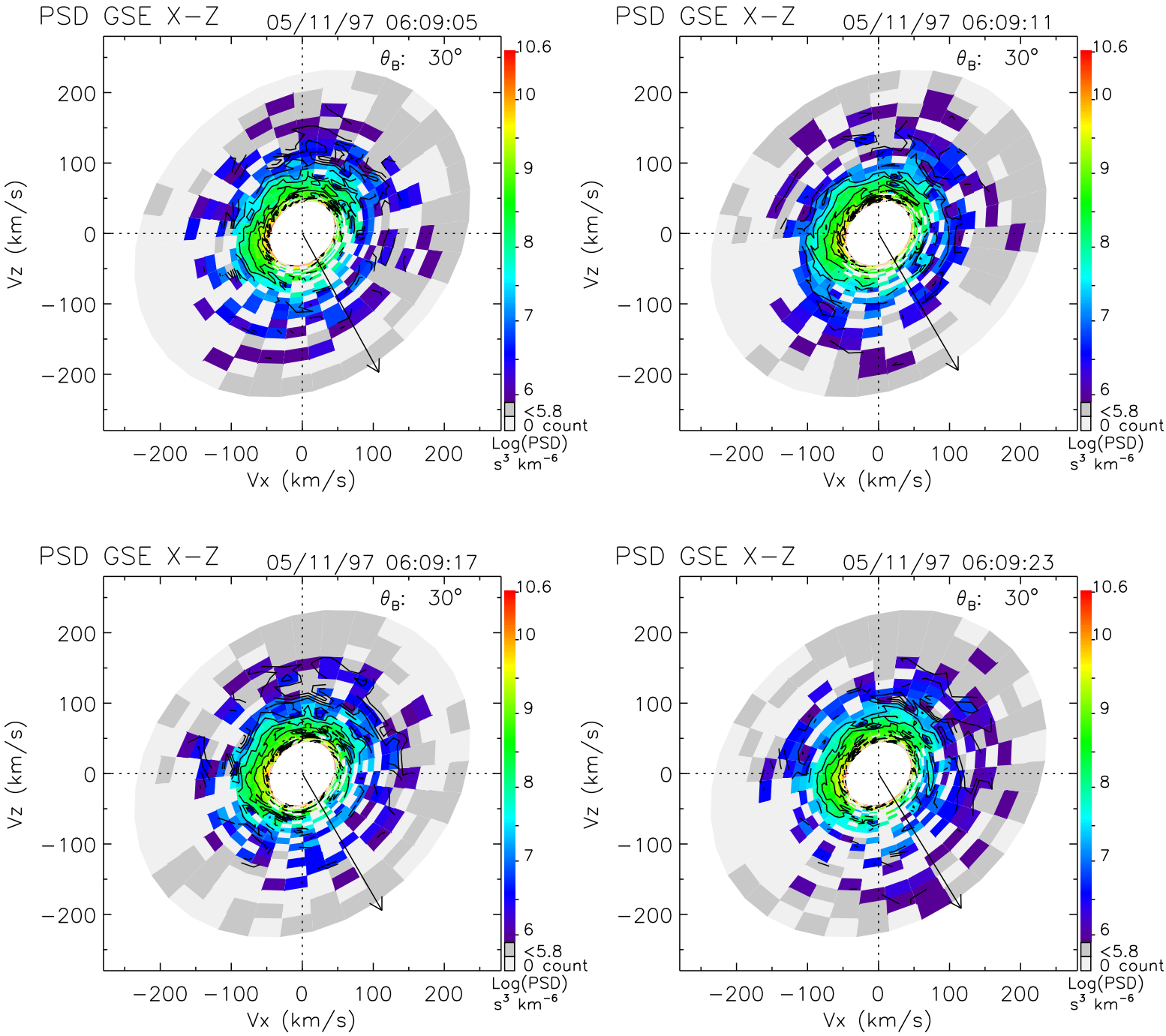
PSD GSE X−Z
05/11/97 06:09:05
θ_B: 30°
PSD GSE X−Z
05/11/97 06:09:11
θ_B: 30°
PSD GSE X−Z
05/11/97 06:09:17
θ_B: 30°
PSD GSE X−Z
05/11/97 06:09:23
θ_B: 30°
Vz (km/s)
Vx (km/s)
200
100
0
−100
−200
10.6
10
9
8
7
6
<5.8
0 count
Log(PSD)
s³ km⁻⁶

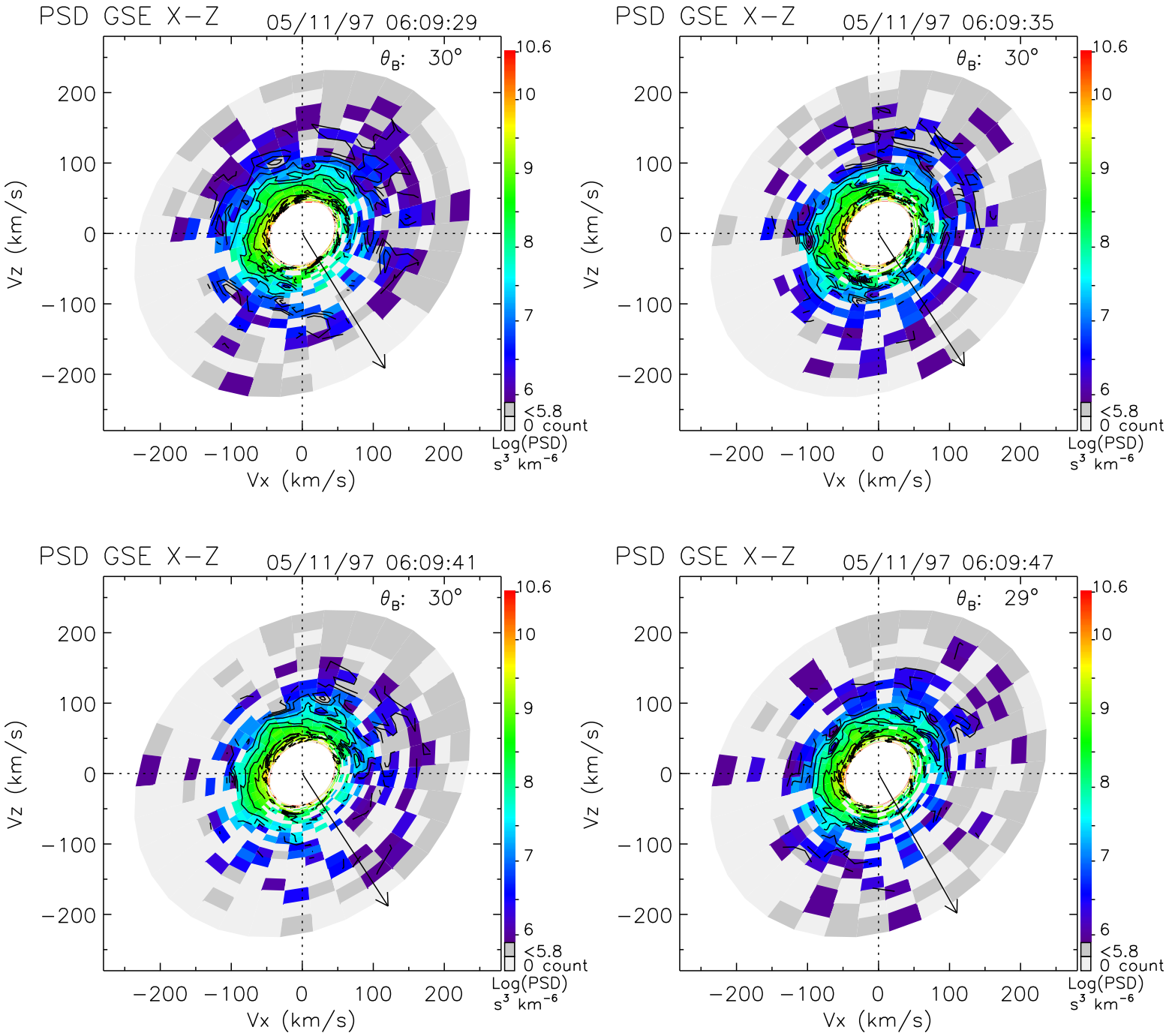
PSD GSE X−Z
05/11/97 06:09:29
θ_B: 30°
PSD GSE X−Z
05/11/97 06:09:35
θ_B: 30°
PSD GSE X−Z
05/11/97 06:09:41
θ_B: 30°
PSD GSE X−Z
05/11/97 06:09:47
θ_B: 29°
Vz (km/s)
Vx (km/s)
−200 −100 0 100 200
10.6
10
9
8
7
6
<5.8
0 count
Log(PSD)
s^3 km^{-6}

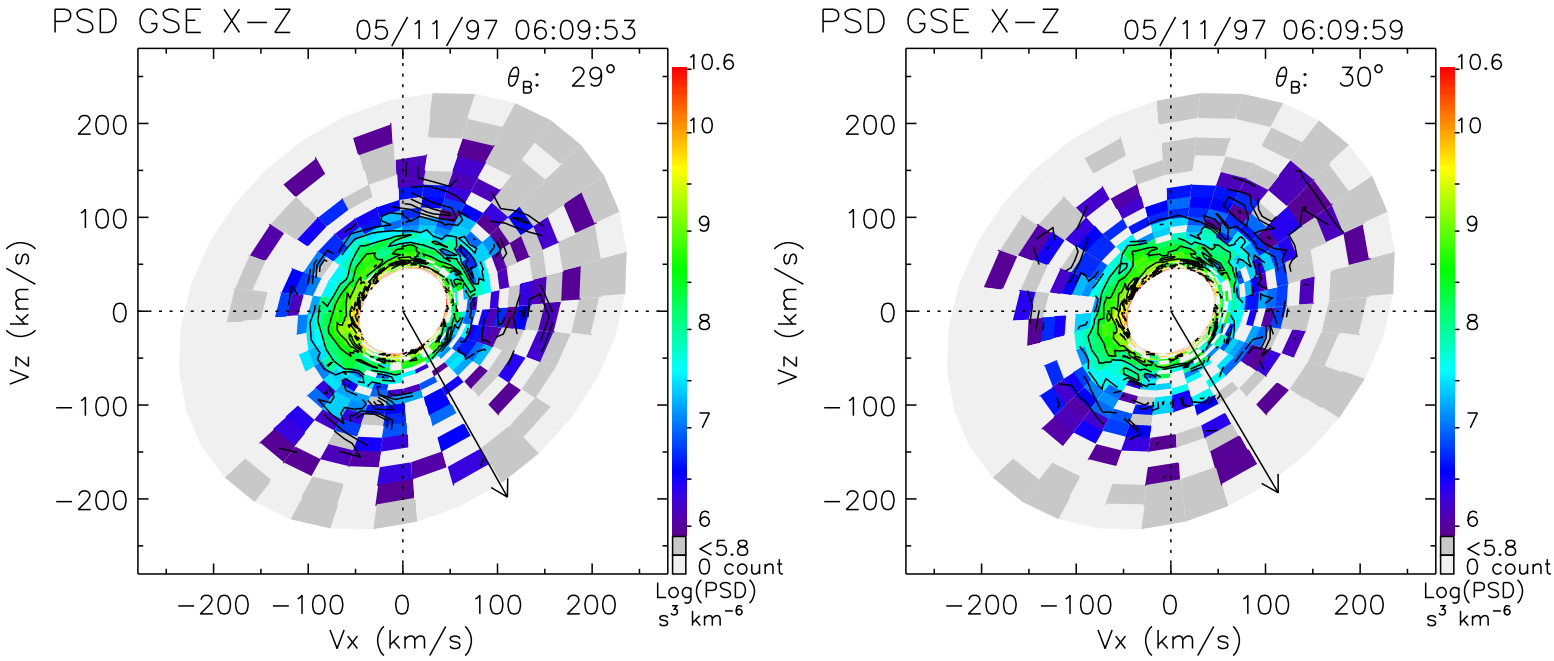
PSD GSE X−Z
05/11/97 06:09:53
θ_B: 29°
Vz (km/s)
Vx (km/s)
200
100
0
−100
−200
10.6
10
9
8
7
6
<5.8
0 count
Log(PSD)
s³ km⁻⁶
PSD GSE X−Z
05/11/97 06:09:59
θ_B: 30°
Vz (km/s)
Vx (km/s)
200
100
0
−100
−200
10.6
10
9
8
7
6
<5.8
0 count
Log(PSD)
s³ km⁻⁶