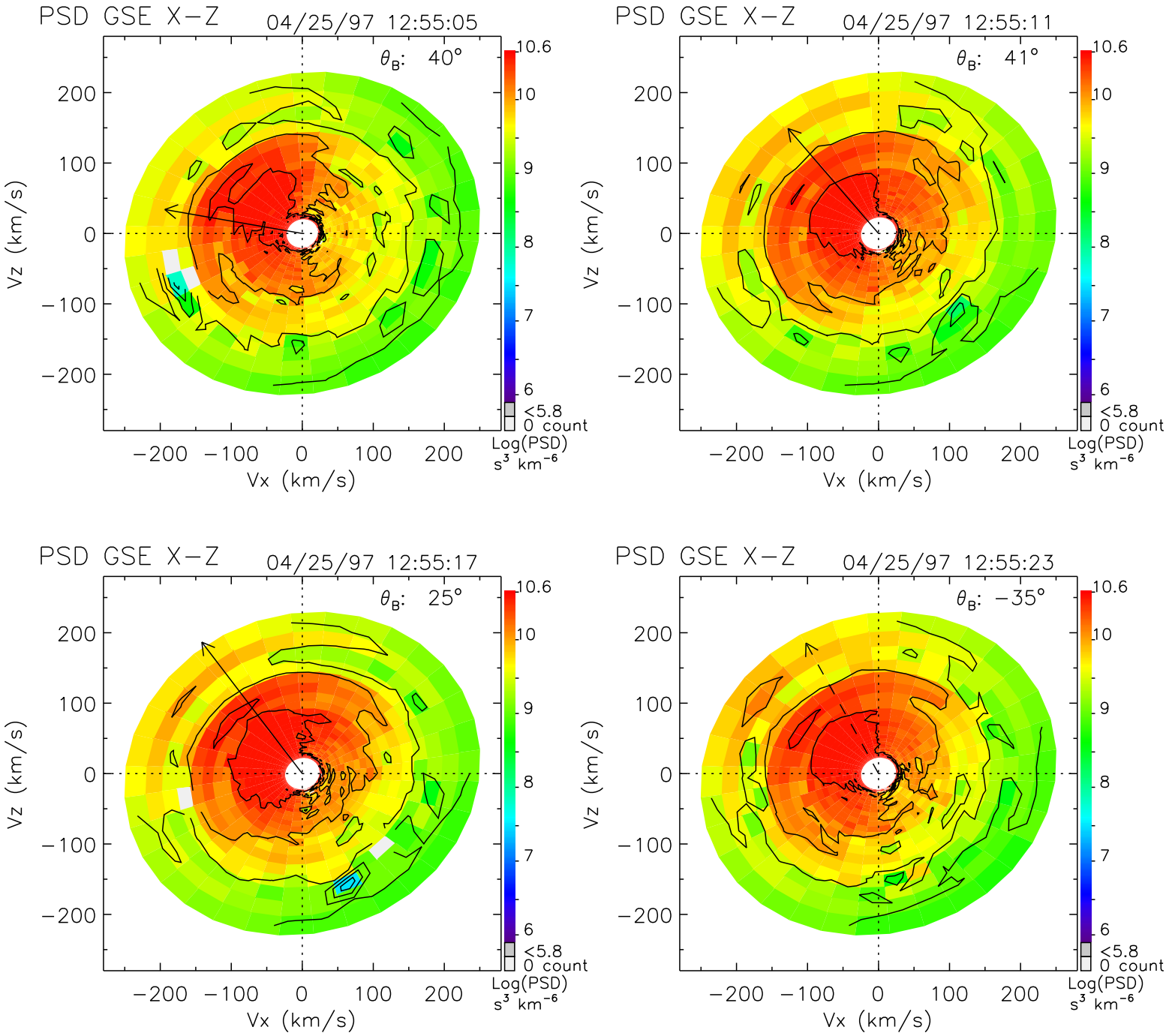
PSD GSE X−Z
04/25/97 12:55:05
θ_B: 40°
PSD GSE X−Z
04/25/97 12:55:11
θ_B: 41°
PSD GSE X−Z
04/25/97 12:55:17
θ_B: 25°
PSD GSE X−Z
04/25/97 12:55:23
θ_B: −35°
Vz (km/s)
Vx (km/s)
200
100
0
−100
−200
10.6
10
9
8
7
6
<5.8
0 count
Log(PSD)
s³ km⁻⁶

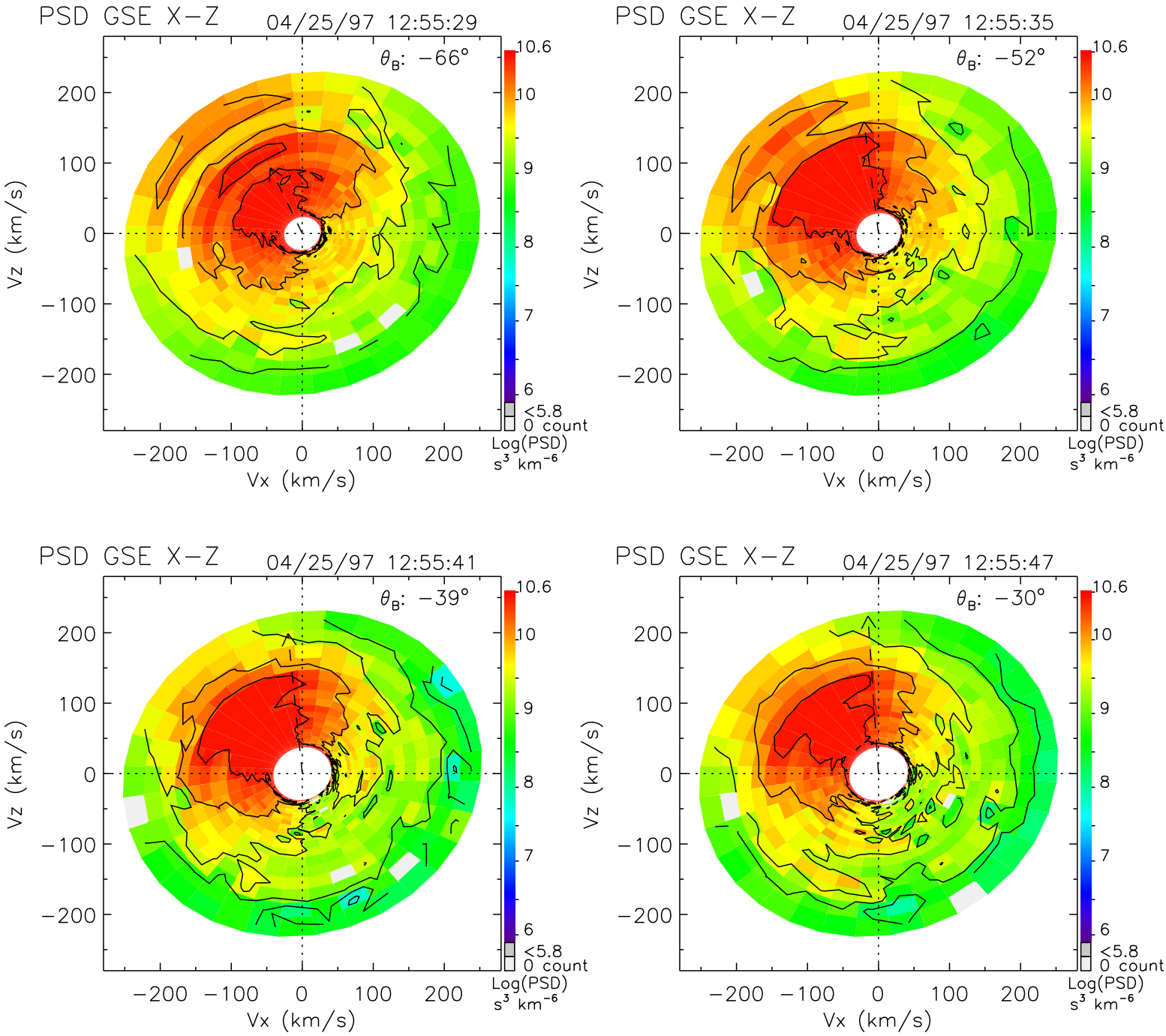
PSD GSE X−Z
04/25/97 12:55:29
θ_B: −66°
PSD GSE X−Z
04/25/97 12:55:35
θ_B: −52°
PSD GSE X−Z
04/25/97 12:55:41
θ_B: −39°
PSD GSE X−Z
04/25/97 12:55:47
θ_B: −30°
Vz (km/s)
Vx (km/s)
200
100
0
−100
−200
10.6
10
9
8
7
6
<5.8
0 count
Log(PSD)
s³ km⁻⁶

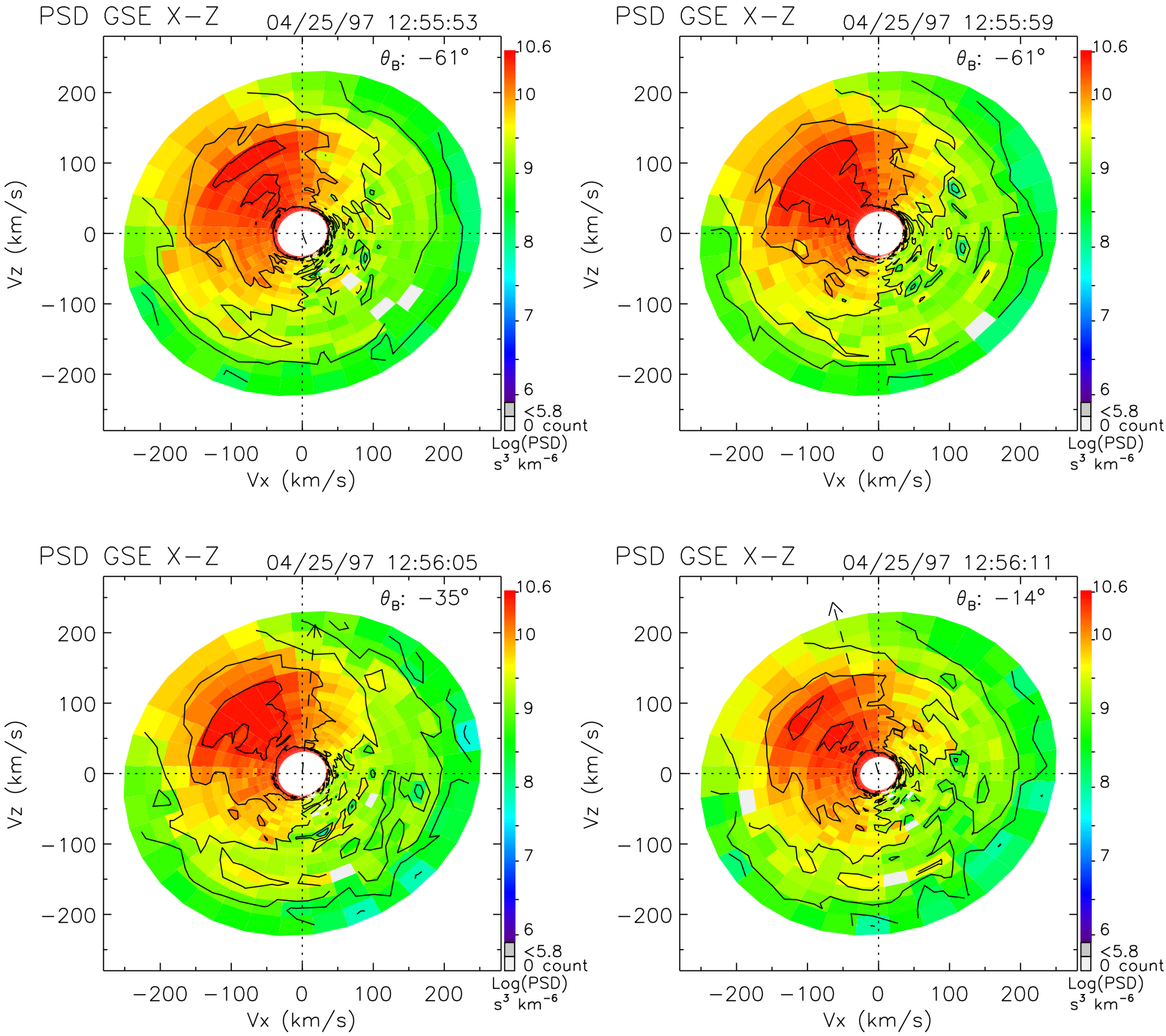
PSD GSE X−Z
04/25/97 12:55:53
θ_B: −61°
PSD GSE X−Z
04/25/97 12:55:59
θ_B: −61°
PSD GSE X−Z
04/25/97 12:56:05
θ_B: −35°
PSD GSE X−Z
04/25/97 12:56:11
θ_B: −14°
Vz (km/s)
Vx (km/s)
200
100
0
−100
−200
10.6
10
9
8
7
6
<5.8
0 count
Log(PSD)
s³ km⁻⁶

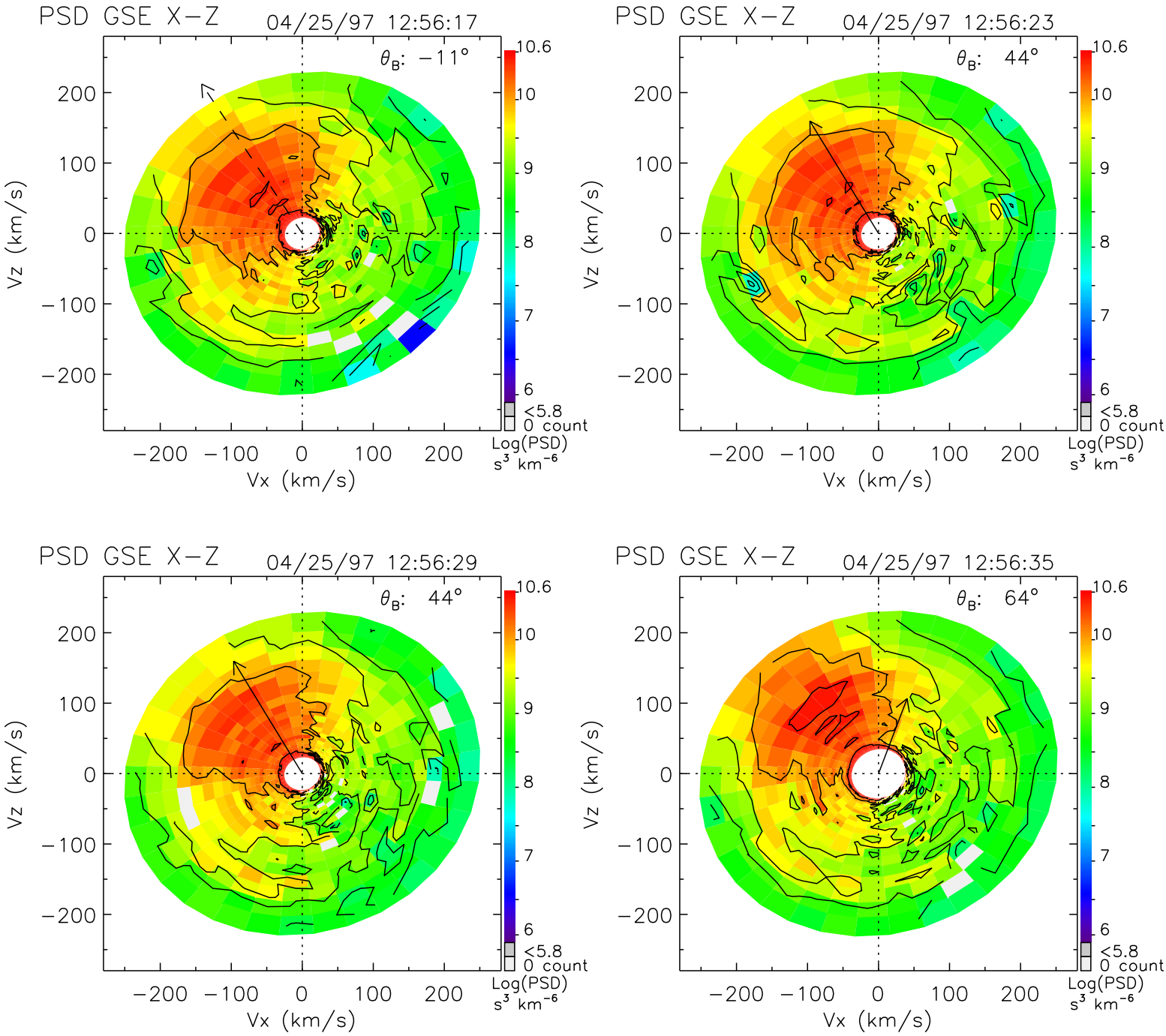
PSD GSE X−Z
04/25/97 12:56:17
θ_B: −11°
PSD GSE X−Z
04/25/97 12:56:23
θ_B: 44°
PSD GSE X−Z
04/25/97 12:56:29
θ_B: 44°
PSD GSE X−Z
04/25/97 12:56:35
θ_B: 64°
Vz (km/s)
Vx (km/s)
200
100
0
−100
−200
10.6
10
9
8
7
6
<5.8
0 count
Log(PSD)
s³ km⁻⁶

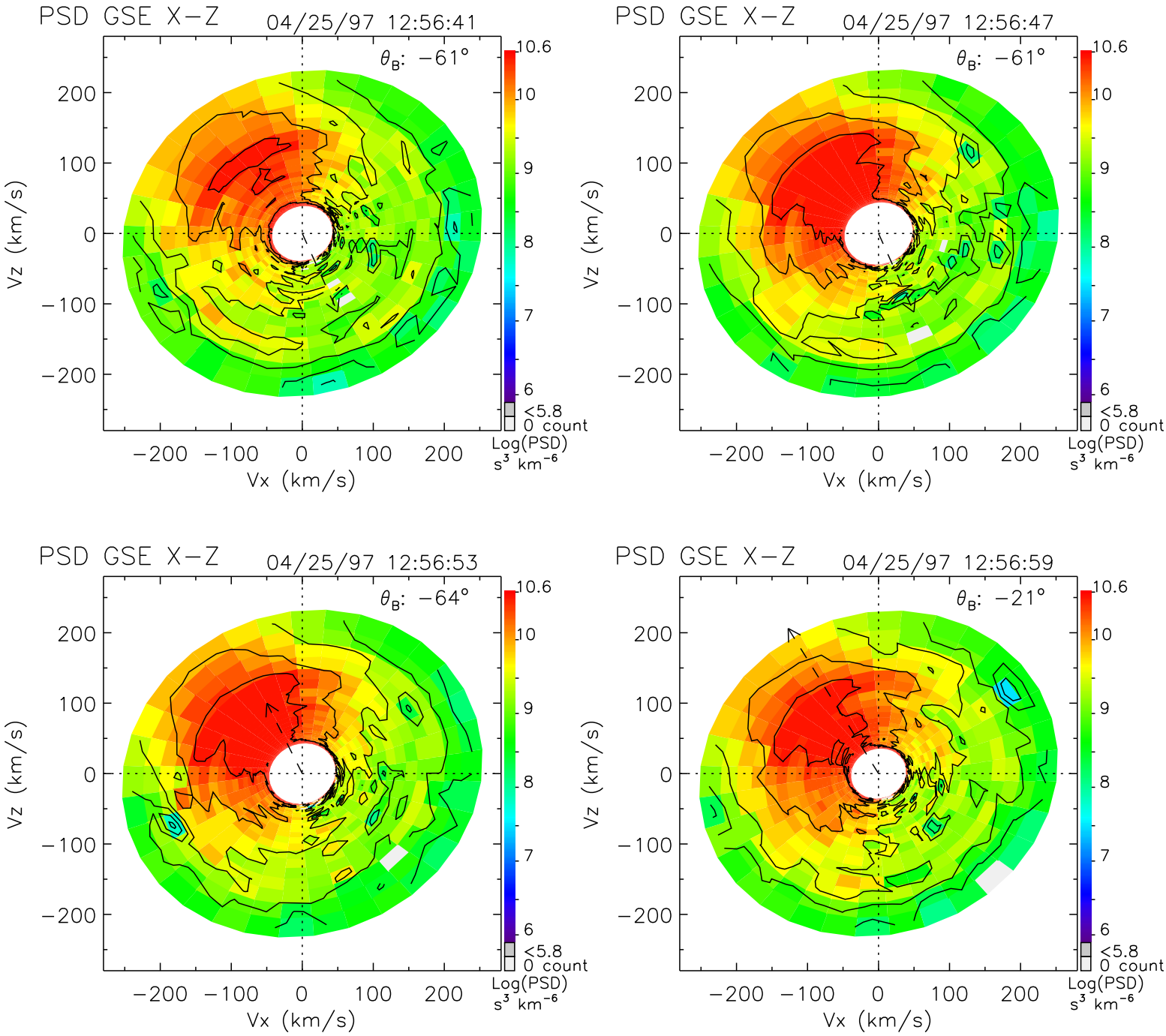
PSD GSE X−Z
04/25/97 12:56:41
θ_B: −61°
PSD GSE X−Z
04/25/97 12:56:47
θ_B: −61°
PSD GSE X−Z
04/25/97 12:56:53
θ_B: −64°
PSD GSE X−Z
04/25/97 12:56:59
θ_B: −21°
Vz (km/s)
Vx (km/s)
200
100
0
−100
−200
10.6
10
9
8
7
6
<5.8
0 count
Log(PSD)
s^3 km^{-6}

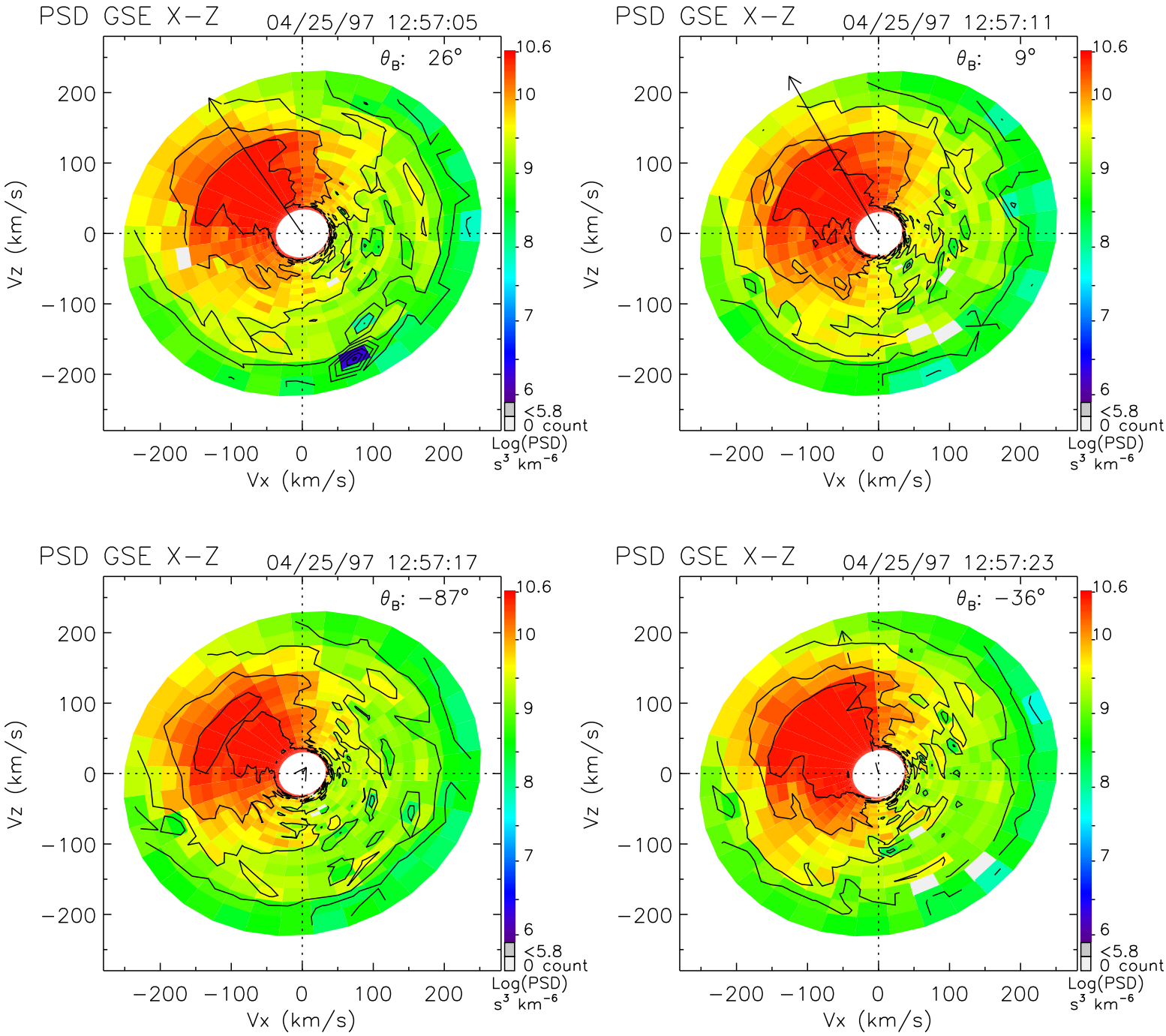
PSD GSE X−Z
04/25/97 12:57:05
θ_B: 26°
PSD GSE X−Z
04/25/97 12:57:11
θ_B: 9°
PSD GSE X−Z
04/25/97 12:57:17
θ_B: −87°
PSD GSE X−Z
04/25/97 12:57:23
θ_B: −36°
Vx (km/s)
Vz (km/s)
−200 −100 0 100 200
10.6
10
9
8
7
6
<5.8
0 count
Log(PSD)
s³ km⁻⁶

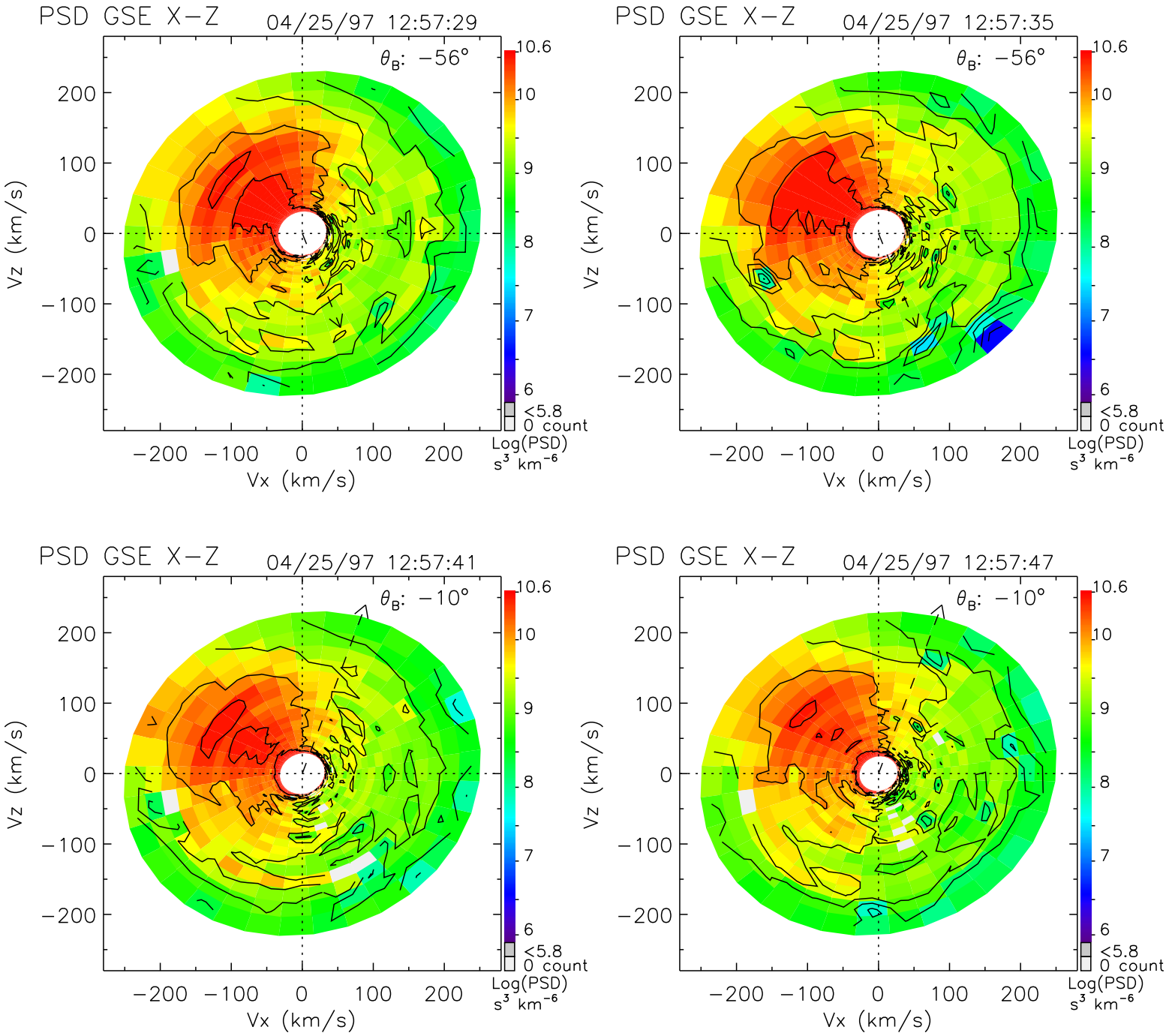
PSD GSE X−Z
04/25/97 12:57:29
θ_B: −56°
PSD GSE X−Z
04/25/97 12:57:35
θ_B: −56°
PSD GSE X−Z
04/25/97 12:57:41
θ_B: −10°
PSD GSE X−Z
04/25/97 12:57:47
θ_B: −10°
Vz (km/s)
Vx (km/s)
200
100
0
−100
−200
10.6
10
9
8
7
6
<5.8
0 count
Log(PSD)
s³ km⁻⁶

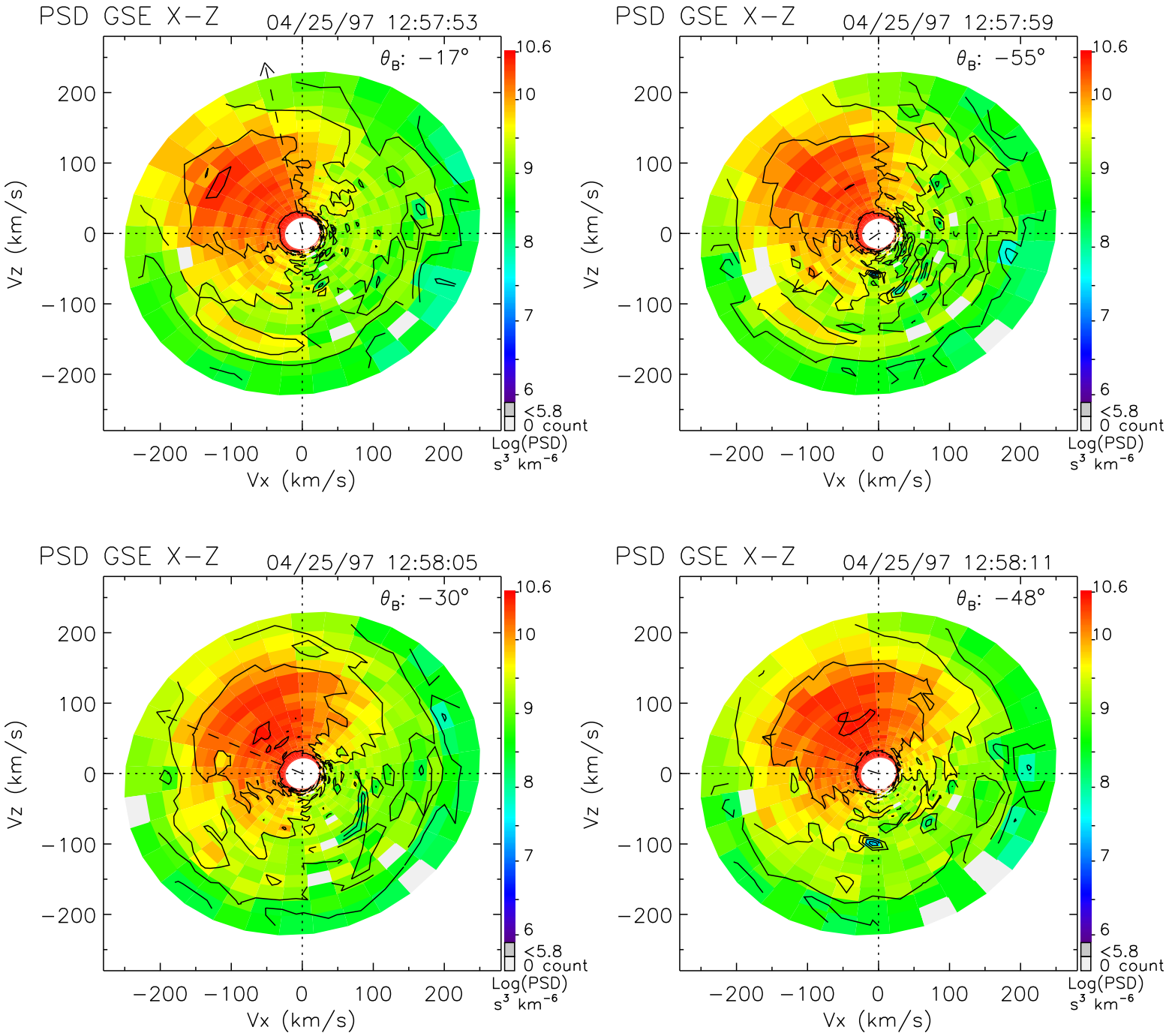
PSD GSE X−Z
04/25/97 12:57:53
θ_B: −17°
PSD GSE X−Z
04/25/97 12:57:59
θ_B: −55°
PSD GSE X−Z
04/25/97 12:58:05
θ_B: −30°
PSD GSE X−Z
04/25/97 12:58:11
θ_B: −48°
Vz (km/s)
Vx (km/s)
200
100
0
−100
−200
10.6
10
9
8
7
6
<5.8
0 count
Log(PSD)
s³ km⁻⁶

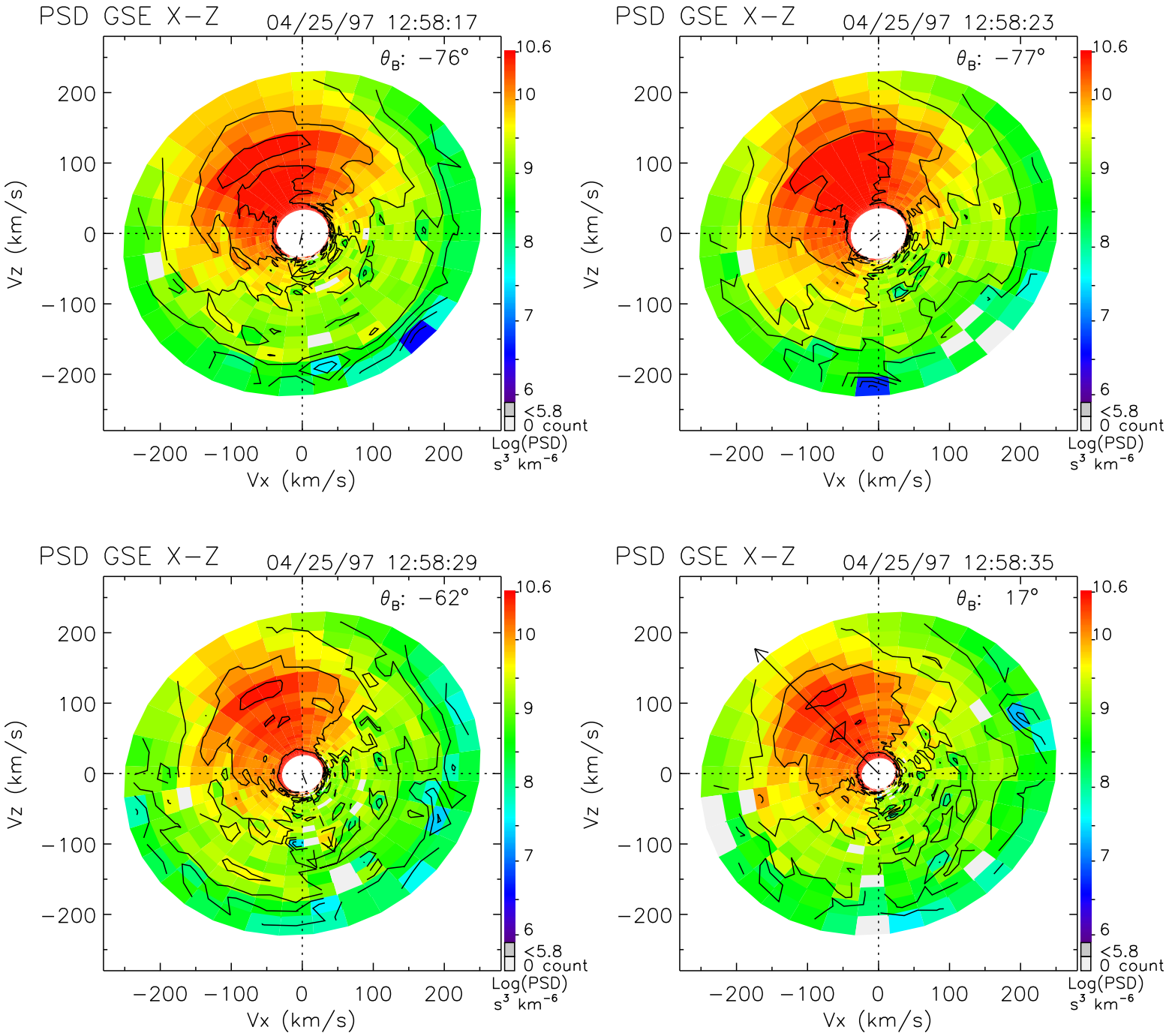
PSD GSE X−Z
04/25/97 12:58:17
θ_B: −76°
PSD GSE X−Z
04/25/97 12:58:23
θ_B: −77°
PSD GSE X−Z
04/25/97 12:58:29
θ_B: −62°
PSD GSE X−Z
04/25/97 12:58:35
θ_B: 17°
Vz (km/s)
Vx (km/s)
200
100
0
−100
−200
10.6
10
9
8
7
6
<5.8
0 count
Log(PSD)
s³ km⁻⁶

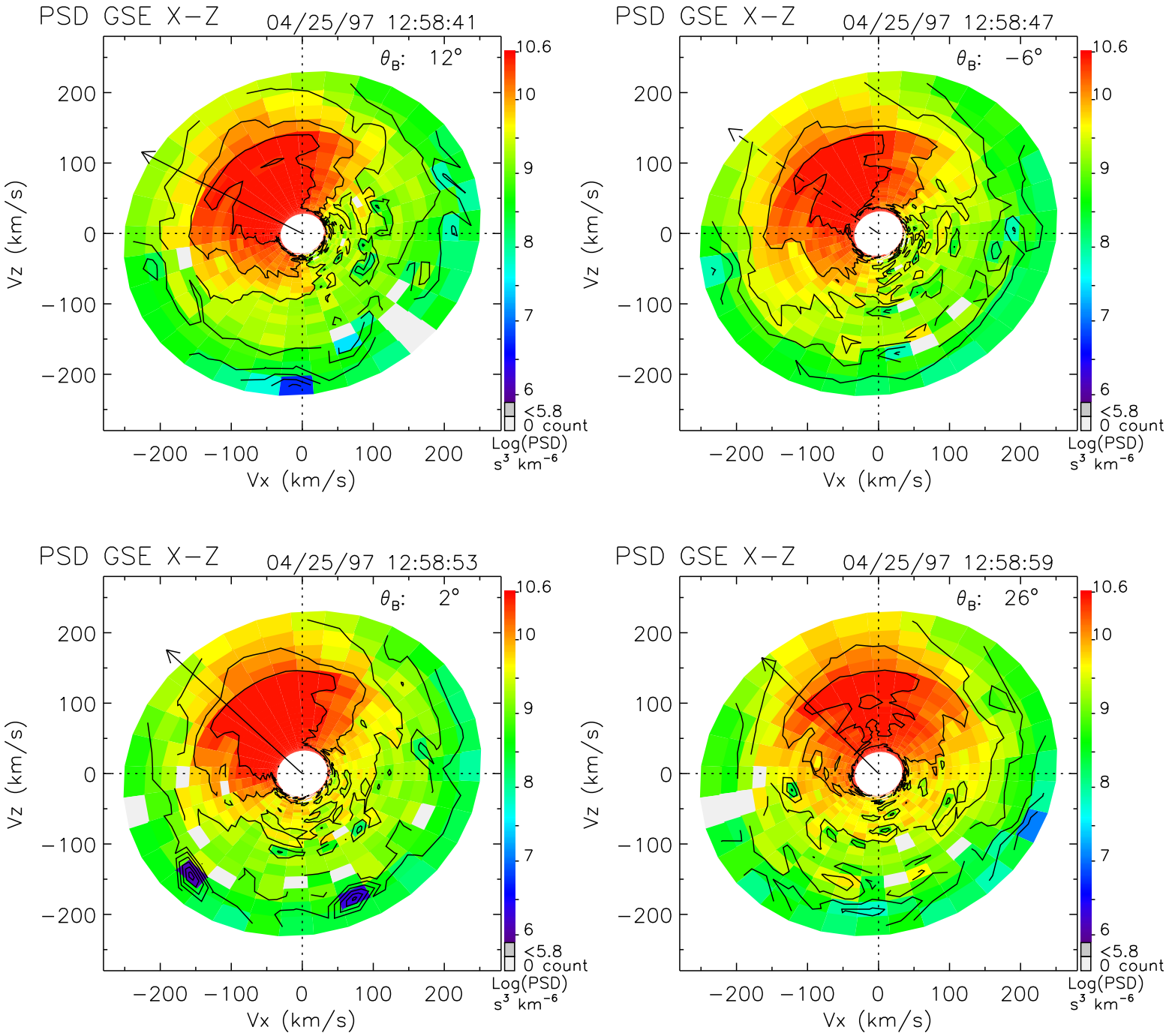
PSD GSE X−Z
04/25/97 12:58:41
θ_B: 12°
PSD GSE X−Z
04/25/97 12:58:47
θ_B: −6°
PSD GSE X−Z
04/25/97 12:58:53
θ_B: 2°
PSD GSE X−Z
04/25/97 12:58:59
θ_B: 26°
Vz (km/s)
Vx (km/s)
200
100
0
−100
−200
10.6
10
9
8
7
6
<5.8
0 count
Log(PSD)
s³ km⁻⁶

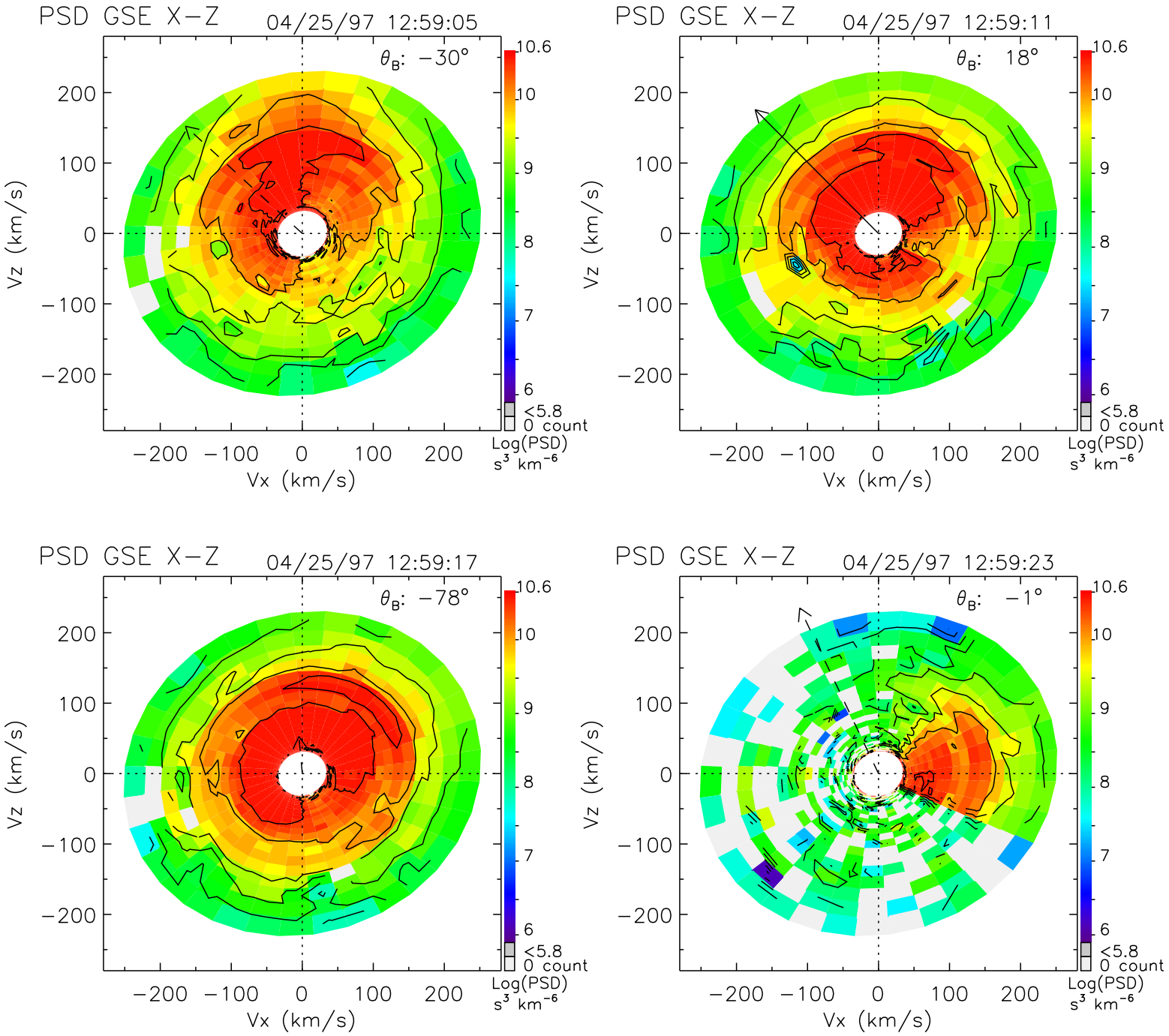
PSD GSE X−Z
04/25/97 12:59:05
θ_B: −30°
PSD GSE X−Z
04/25/97 12:59:11
θ_B: 18°
PSD GSE X−Z
04/25/97 12:59:17
θ_B: −78°
PSD GSE X−Z
04/25/97 12:59:23
θ_B: −1°
Vz (km/s)
Vx (km/s)
200
100
0
−100
−200
10.6
10
9
8
7
6
<5.8
0 count
Log(PSD)
s³ km⁻⁶

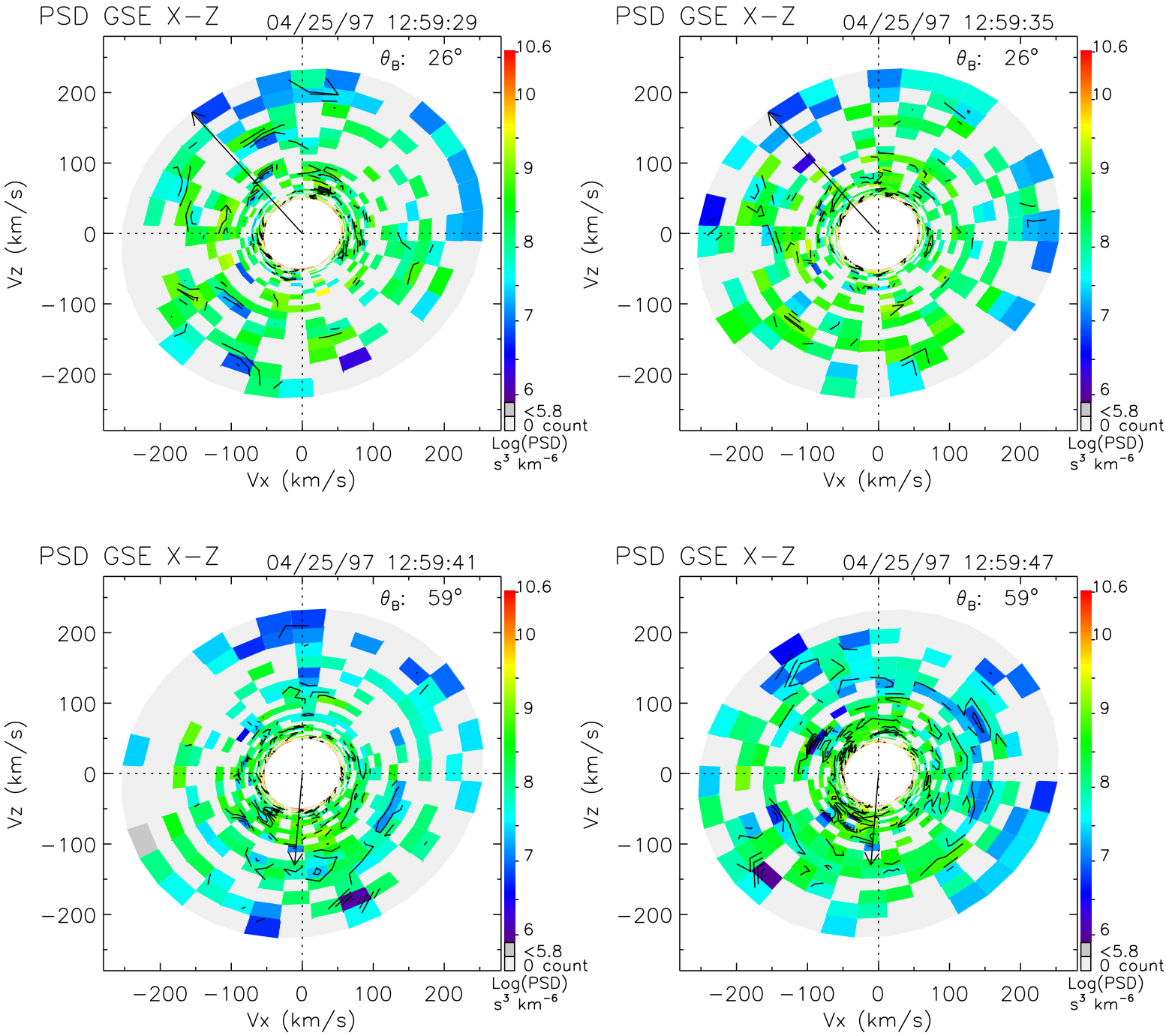
PSD GSE X−Z
04/25/97 12:59:29
θ_B: 26°
PSD GSE X−Z
04/25/97 12:59:35
θ_B: 26°
PSD GSE X−Z
04/25/97 12:59:41
θ_B: 59°
PSD GSE X−Z
04/25/97 12:59:47
θ_B: 59°
Vz (km/s)
Vx (km/s)
200
100
0
−100
−200
10.6
10
9
8
7
6
<5.8
0 count
Log(PSD)
s³ km⁻⁶

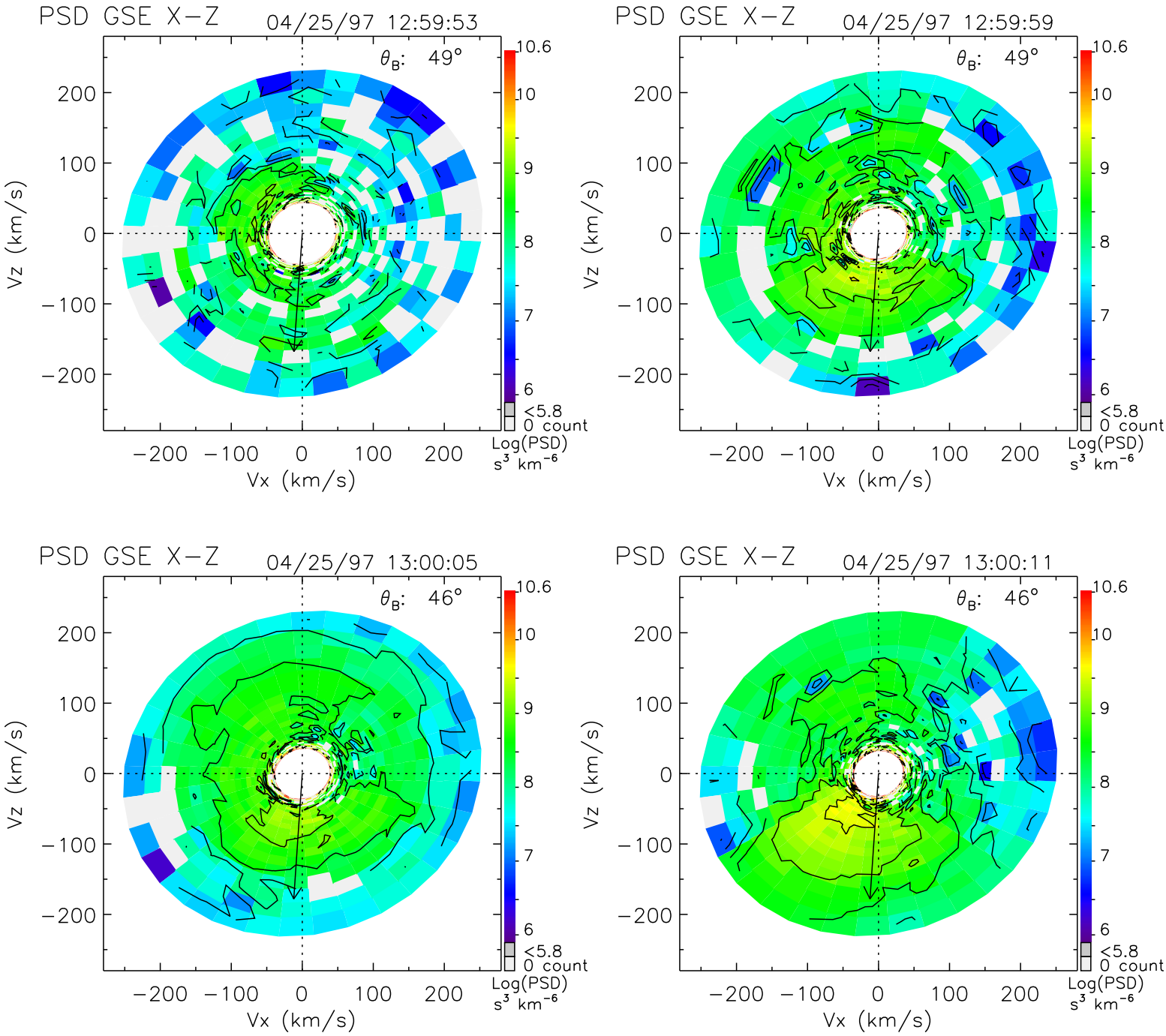
PSD GSE X−Z
04/25/97 12:59:53
θ_B: 49°
PSD GSE X−Z
04/25/97 12:59:59
θ_B: 49°
PSD GSE X−Z
04/25/97 13:00:05
θ_B: 46°
PSD GSE X−Z
04/25/97 13:00:11
θ_B: 46°
Vz (km/s)
Vx (km/s)
200
100
0
−100
−200
10.6
10
9
8
7
6
<5.8
0 count
Log(PSD)
s^3 km^{-6}

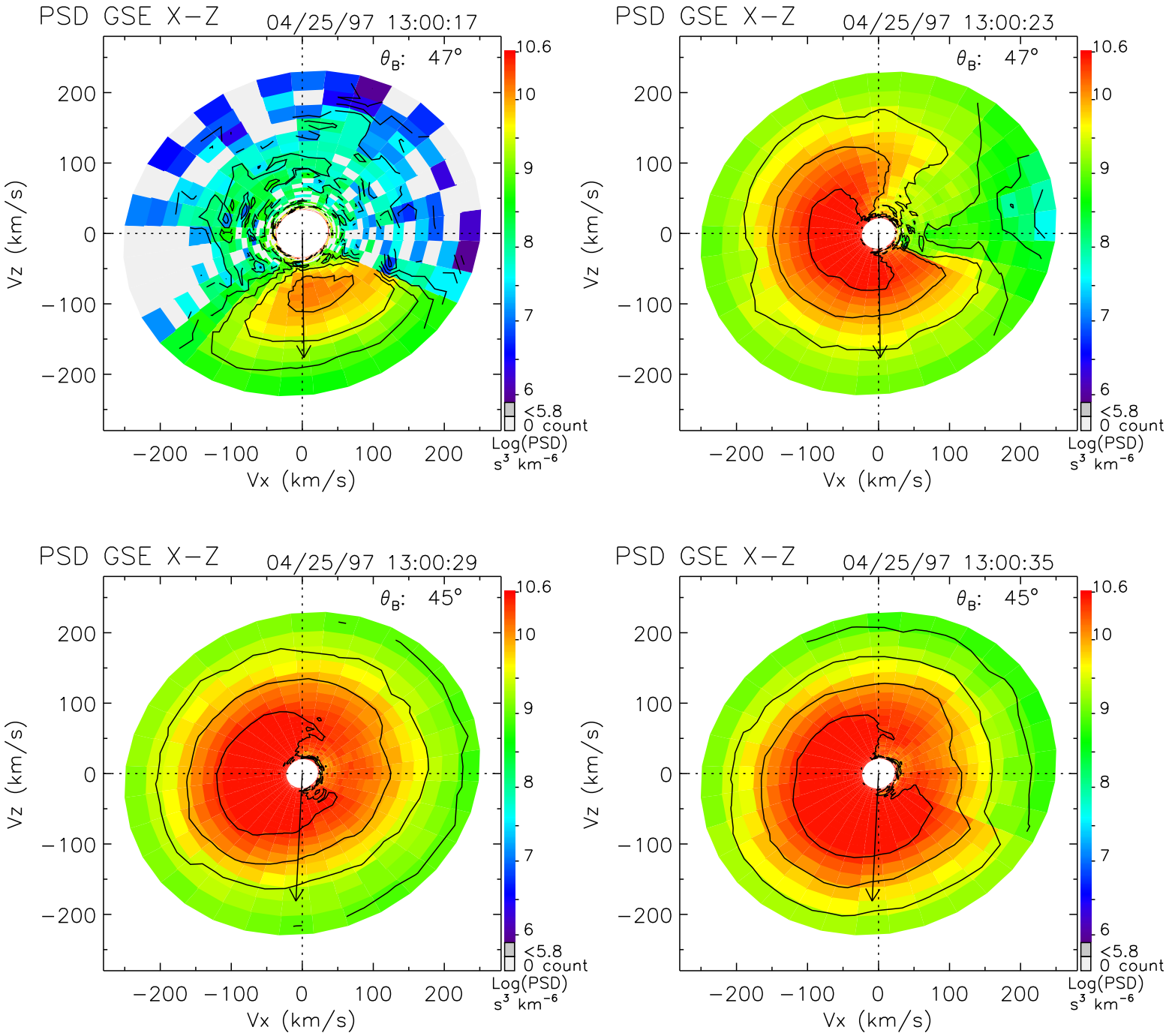
PSD GSE X−Z
04/25/97 13:00:17
θB: 47°
PSD GSE X−Z
04/25/97 13:00:23
θB: 47°
PSD GSE X−Z
04/25/97 13:00:29
θB: 45°
PSD GSE X−Z
04/25/97 13:00:35
θB: 45°
Vz (km/s)
Vx (km/s)
200
100
0
−100
−200
10.6
10
9
8
7
6
<5.8
0 count
Log(PSD)
s³ km⁻⁶

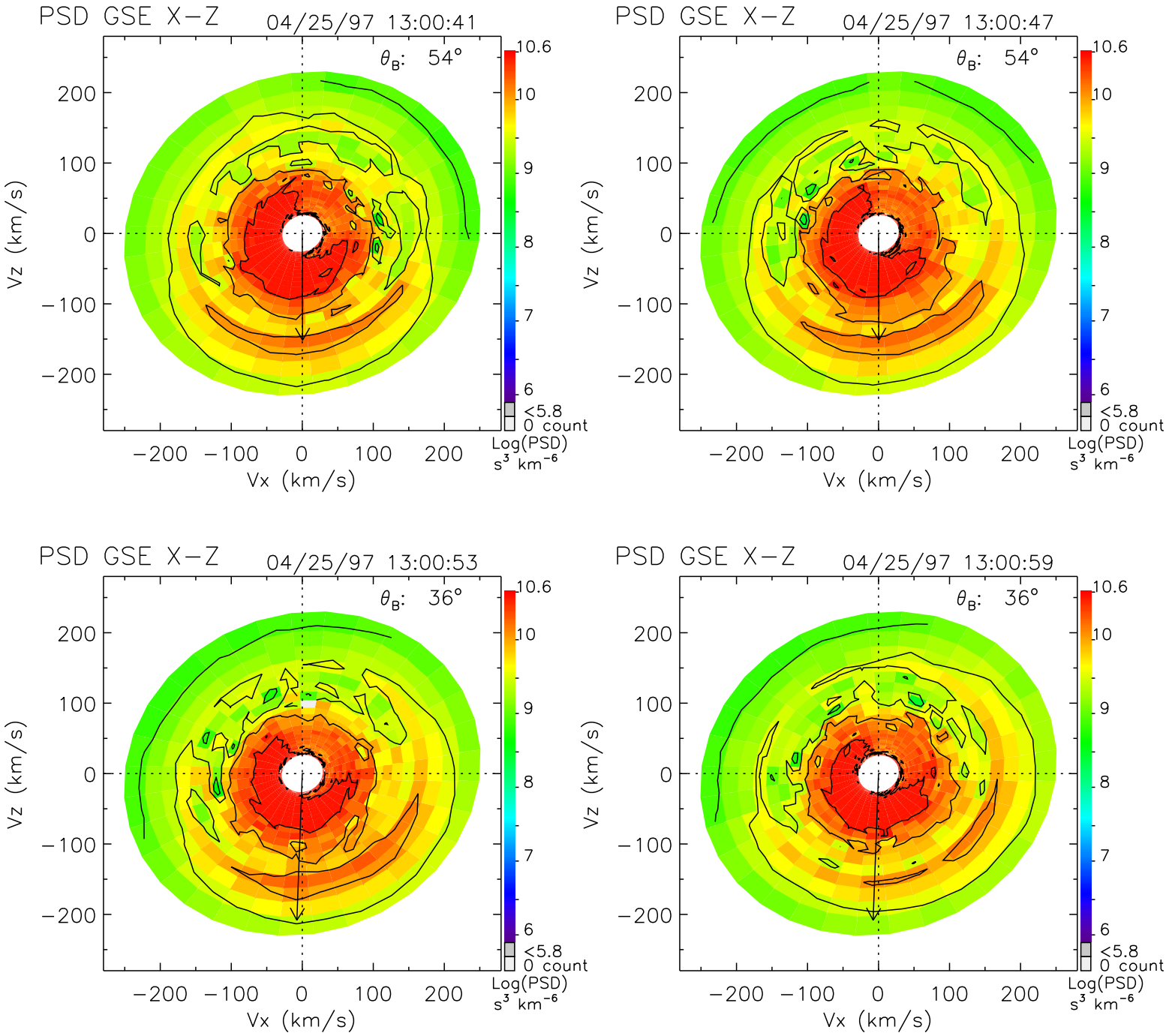
PSD GSE X−Z
04/25/97 13:00:41
θB: 54°
PSD GSE X−Z
04/25/97 13:00:47
θB: 54°
PSD GSE X−Z
04/25/97 13:00:53
θB: 36°
PSD GSE X−Z
04/25/97 13:00:59
θB: 36°
Vz (km/s)
Vx (km/s)
200
100
0
−100
−200
10.6
10
9
8
7
6
<5.8
0 count
Log(PSD)
s³ km⁻⁶

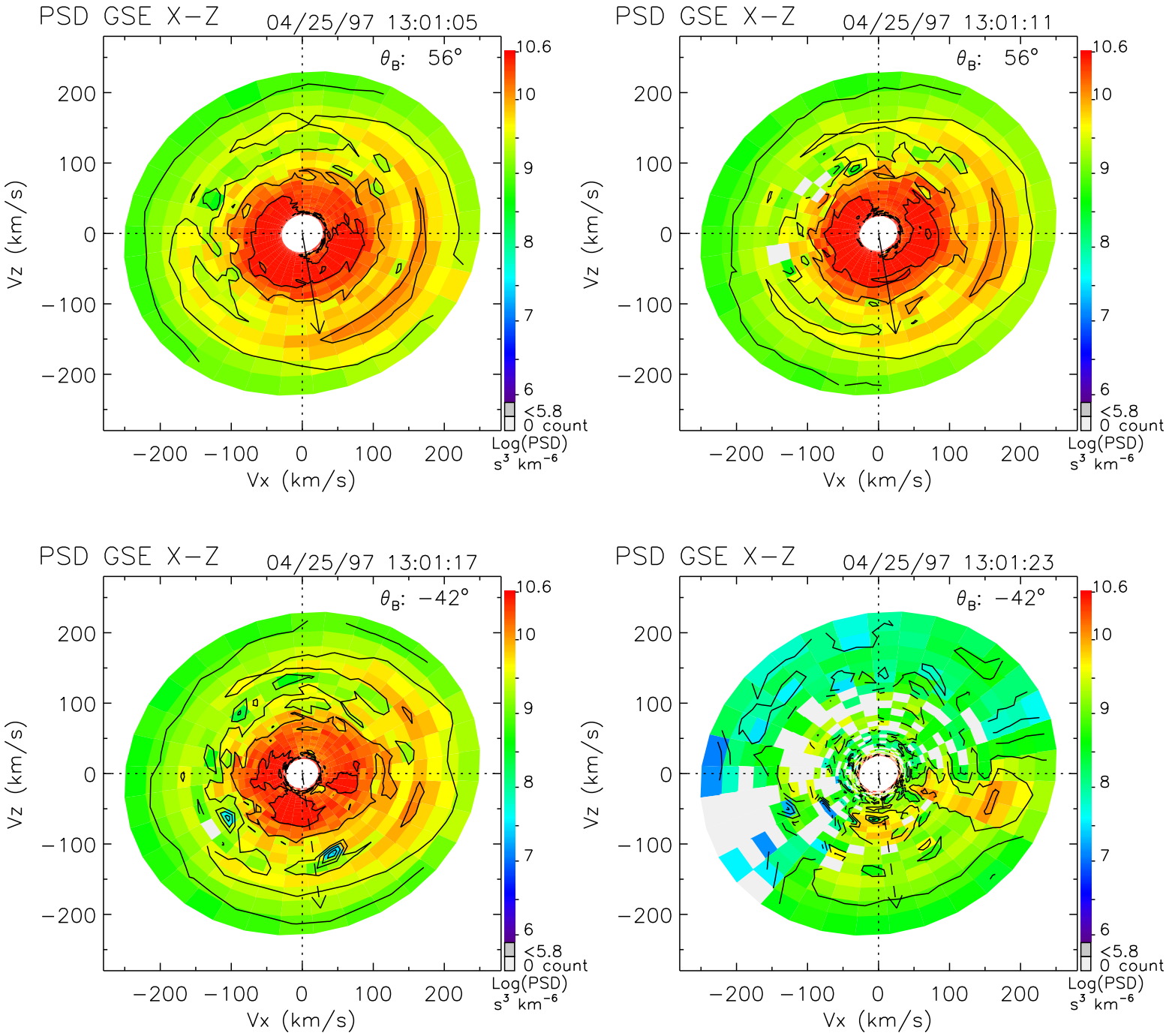
PSD GSE X−Z
04/25/97 13:01:05
θB: 56°
PSD GSE X−Z
04/25/97 13:01:11
θB: 56°
PSD GSE X−Z
04/25/97 13:01:17
θB: −42°
PSD GSE X−Z
04/25/97 13:01:23
θB: −42°
Vz (km/s)
Vx (km/s)
−200 −100 0 100 200
10.6
10
9
8
7
6
<5.8
0 count
Log(PSD)
s³ km⁻⁶

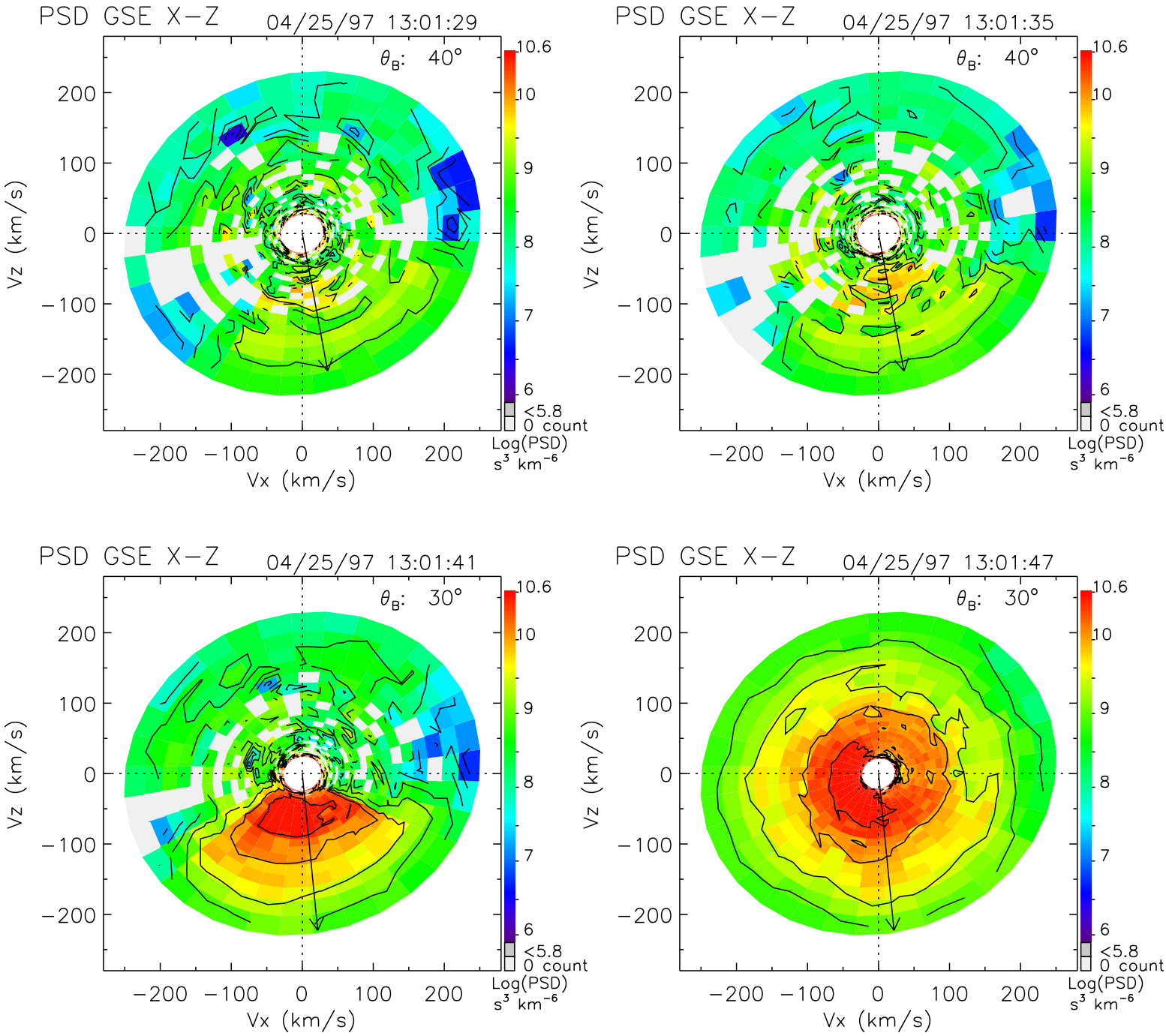
PSD GSE X−Z
04/25/97 13:01:29
θ_B: 40°
PSD GSE X−Z
04/25/97 13:01:35
θ_B: 40°
PSD GSE X−Z
04/25/97 13:01:41
θ_B: 30°
PSD GSE X−Z
04/25/97 13:01:47
θ_B: 30°
Vz (km/s)
Vx (km/s)
200
100
0
−100
−200
10.6
10
9
8
7
6
<5.8
0 count
Log(PSD)
s^3 km^{-6}

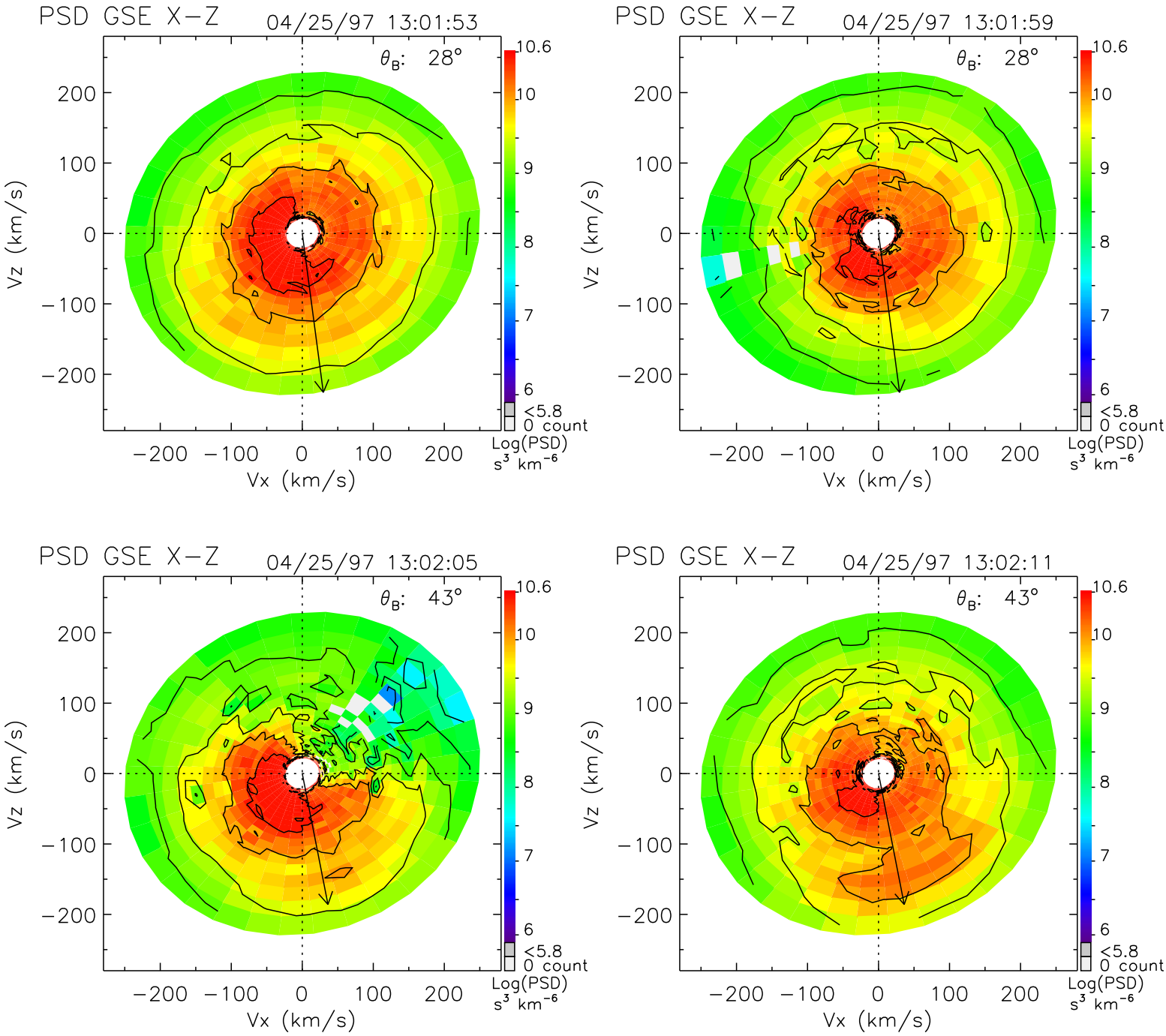
PSD GSE X−Z
04/25/97 13:01:53
θ_B: 28°
PSD GSE X−Z
04/25/97 13:01:59
θ_B: 28°
PSD GSE X−Z
04/25/97 13:02:05
θ_B: 43°
PSD GSE X−Z
04/25/97 13:02:11
θ_B: 43°
Vz (km/s)
Vx (km/s)
200
100
0
−100
−200
10.6
10
9
8
7
6
<5.8
0 count
Log(PSD)
s³ km⁻⁶

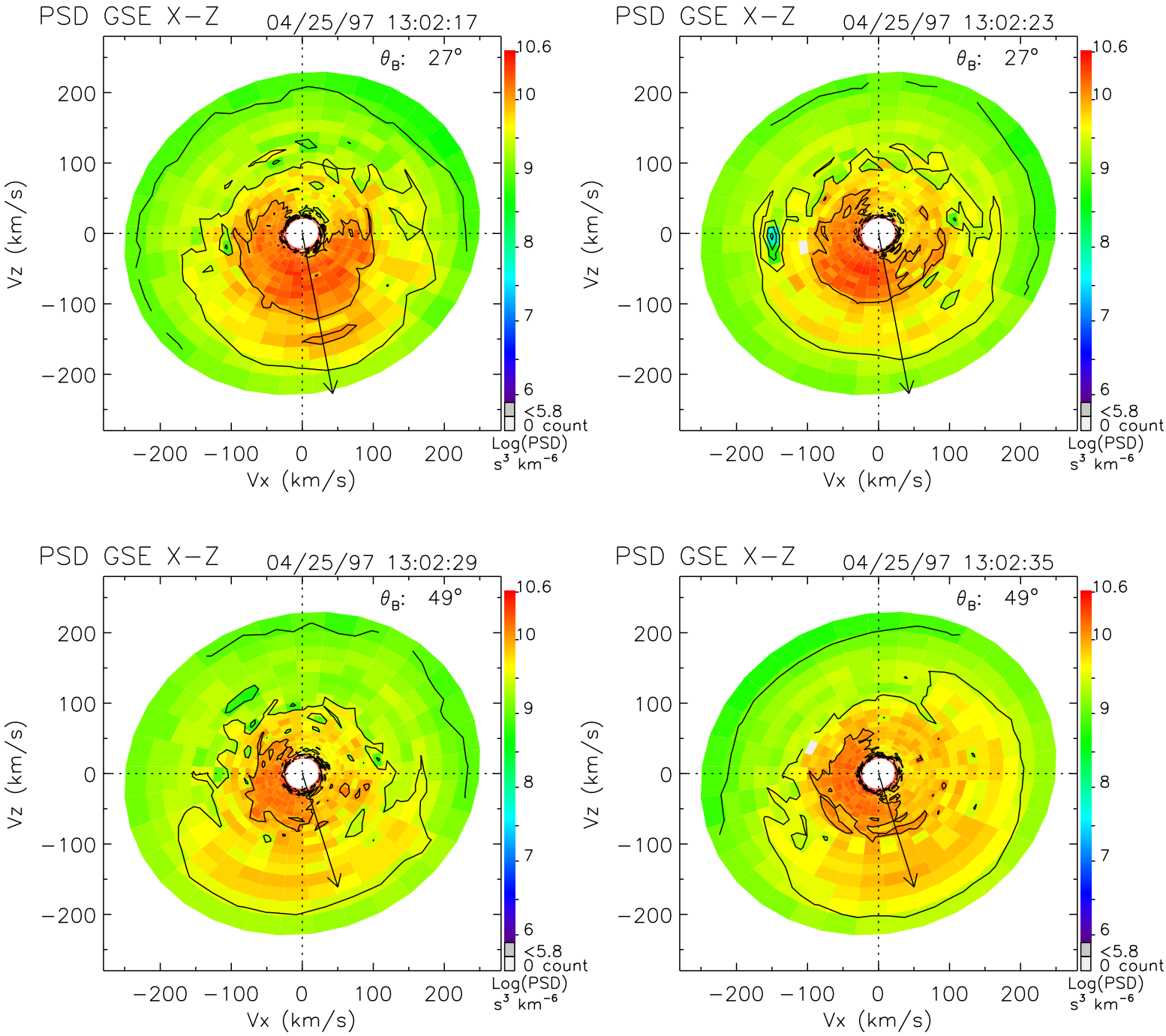
PSD GSE X−Z
04/25/97 13:02:17
θ_B: 27°
PSD GSE X−Z
04/25/97 13:02:23
θ_B: 27°
PSD GSE X−Z
04/25/97 13:02:29
θ_B: 49°
PSD GSE X−Z
04/25/97 13:02:35
θ_B: 49°
Vz (km/s)
Vx (km/s)
200
100
0
−100
−200
10.6
10
9
8
7
6
<5.8
0 count
Log(PSD)
s³ km⁻⁶

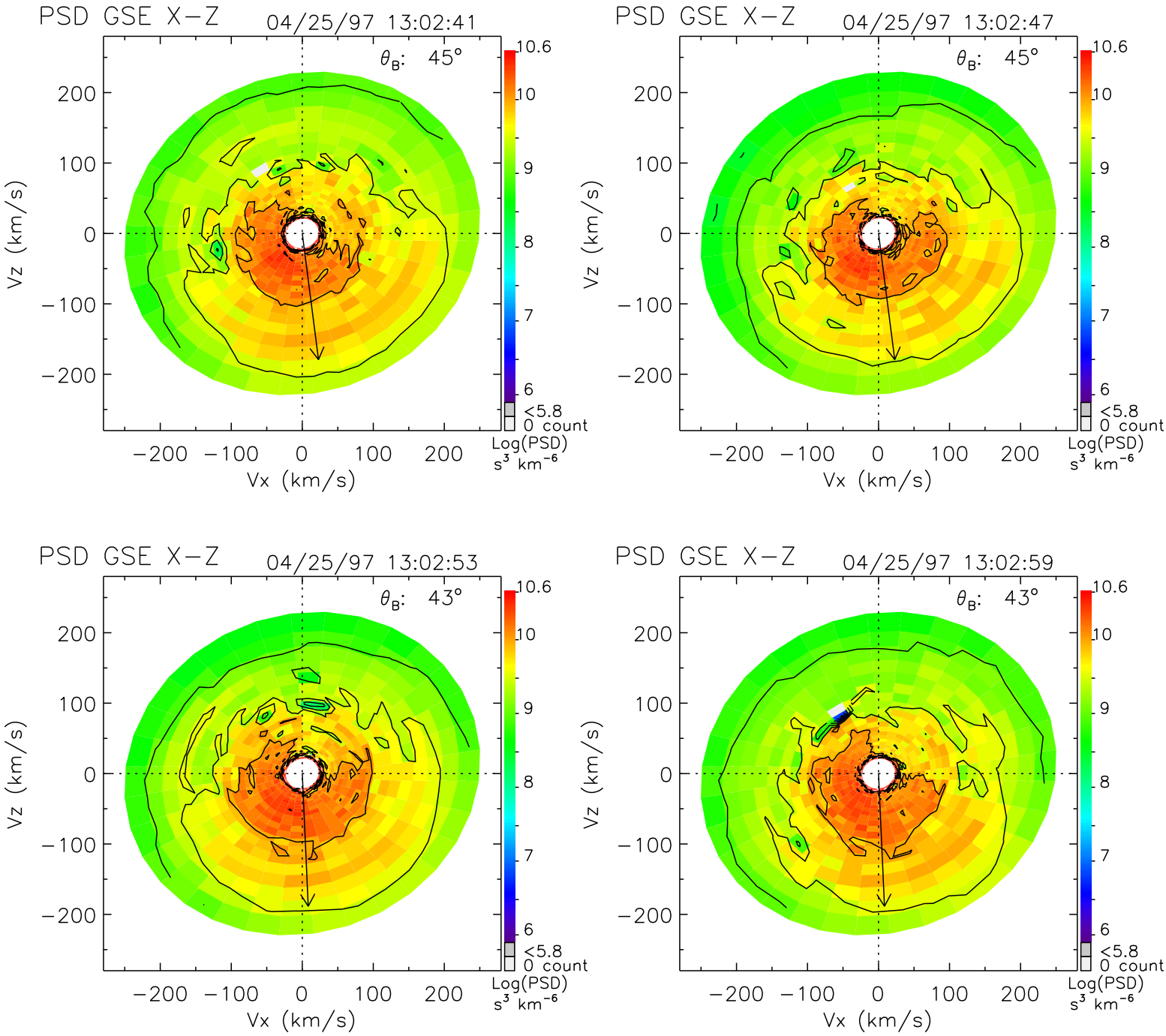
PSD GSE X−Z
04/25/97 13:02:41
θ_B: 45°
PSD GSE X−Z
04/25/97 13:02:47
θ_B: 45°
PSD GSE X−Z
04/25/97 13:02:53
θ_B: 43°
PSD GSE X−Z
04/25/97 13:02:59
θ_B: 43°
Vz (km/s)
Vx (km/s)
200
100
0
−100
−200
10.6
10
9
8
7
6
<5.8
0 count
Log(PSD)
s^3 km^{-6}

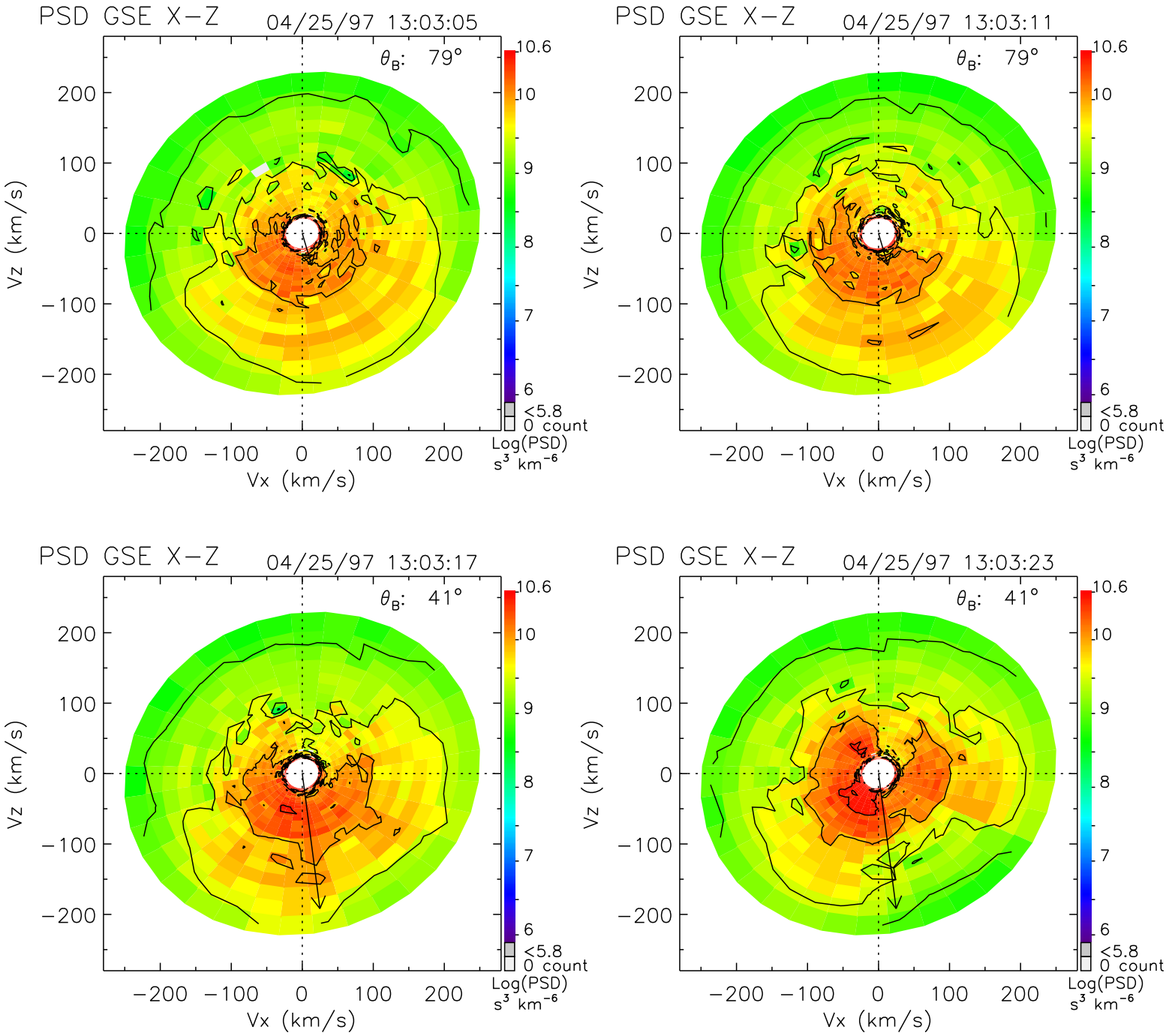
PSD GSE X−Z
04/25/97 13:03:05
θ_B: 79°
PSD GSE X−Z
04/25/97 13:03:11
θ_B: 79°
PSD GSE X−Z
04/25/97 13:03:17
θ_B: 41°
PSD GSE X−Z
04/25/97 13:03:23
θ_B: 41°
Vz (km/s)
Vx (km/s)
200
100
0
−100
−200
10.6
10
9
8
7
6
<5.8
0 count
Log(PSD)
s³ km⁻⁶

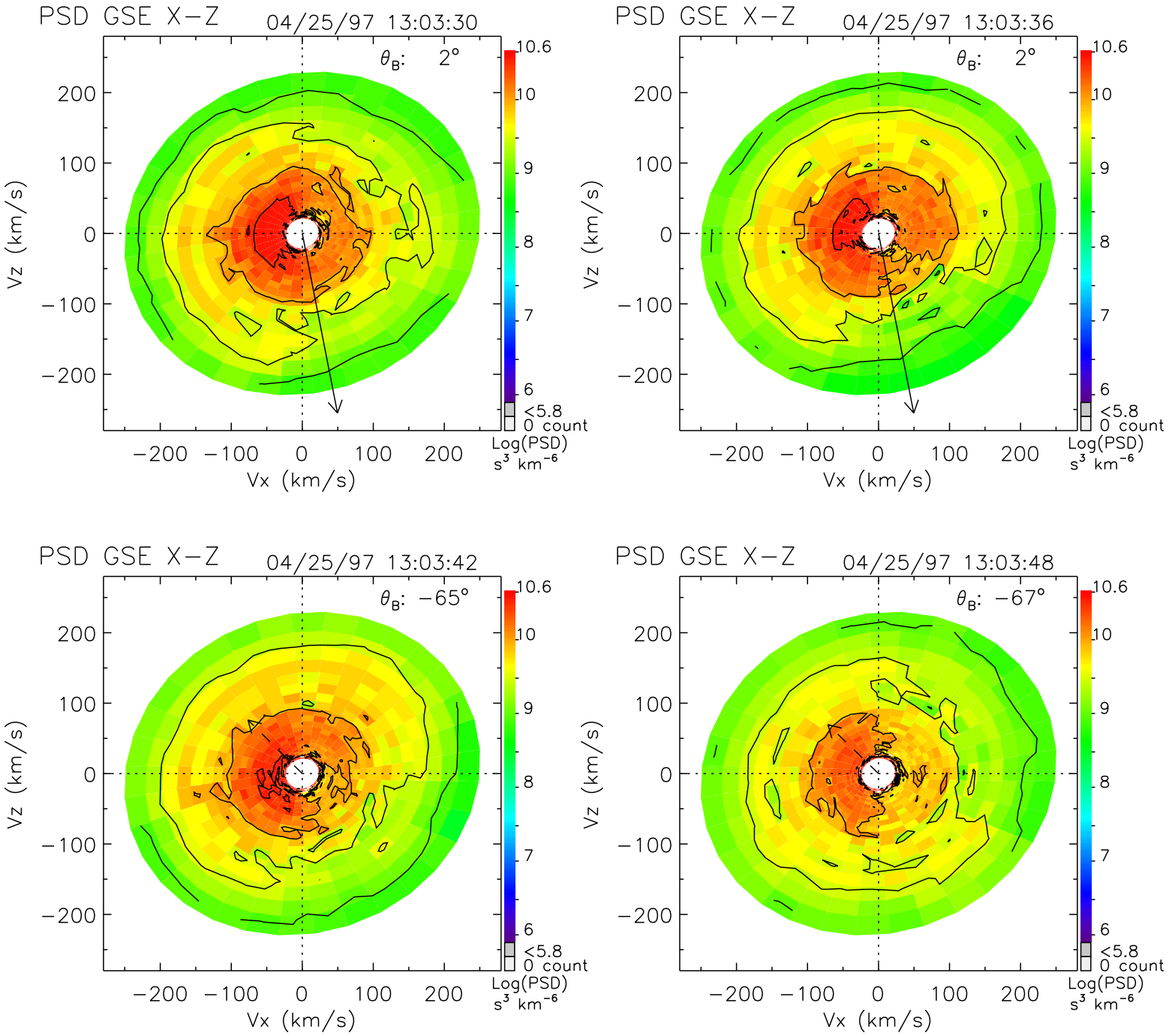
PSD GSE X−Z
04/25/97 13:03:30
θ_B: 2°
PSD GSE X−Z
04/25/97 13:03:36
θ_B: 2°
PSD GSE X−Z
04/25/97 13:03:42
θ_B: −65°
PSD GSE X−Z
04/25/97 13:03:48
θ_B: −67°
Vz (km/s)
Vx (km/s)
200
100
0
−100
−200
10.6
10
9
8
7
6
<5.8
0 count
Log(PSD)
s³ km⁻⁶

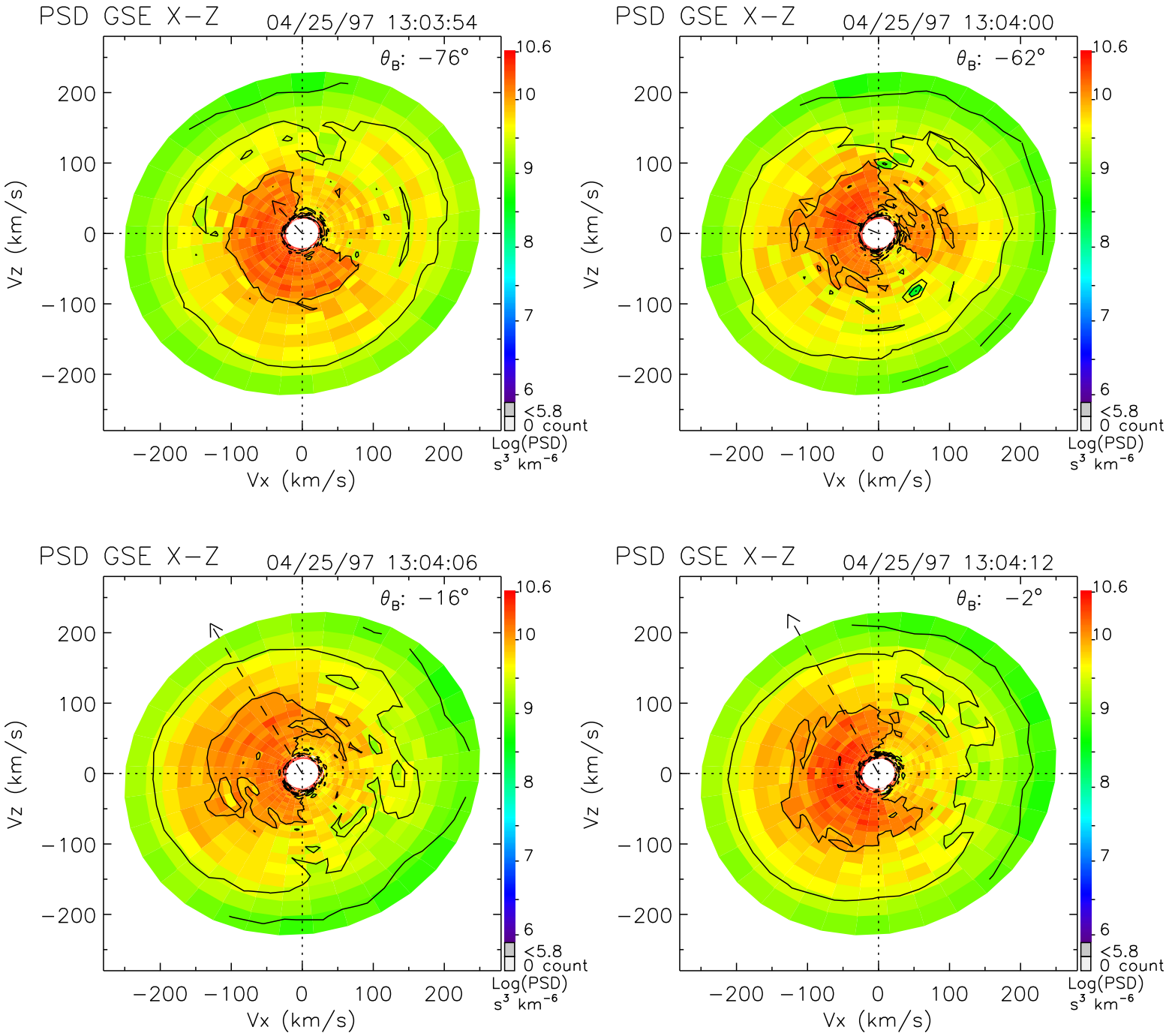
PSD GSE X−Z
04/25/97 13:03:54
θ_B: −76°
PSD GSE X−Z
04/25/97 13:04:00
θ_B: −62°
PSD GSE X−Z
04/25/97 13:04:06
θ_B: −16°
PSD GSE X−Z
04/25/97 13:04:12
θ_B: −2°
Vz (km/s)
Vx (km/s)
−200 −100 0 100 200
10.6
10
9
8
7
6
<5.8
0 count
Log(PSD)
s³ km⁻⁶

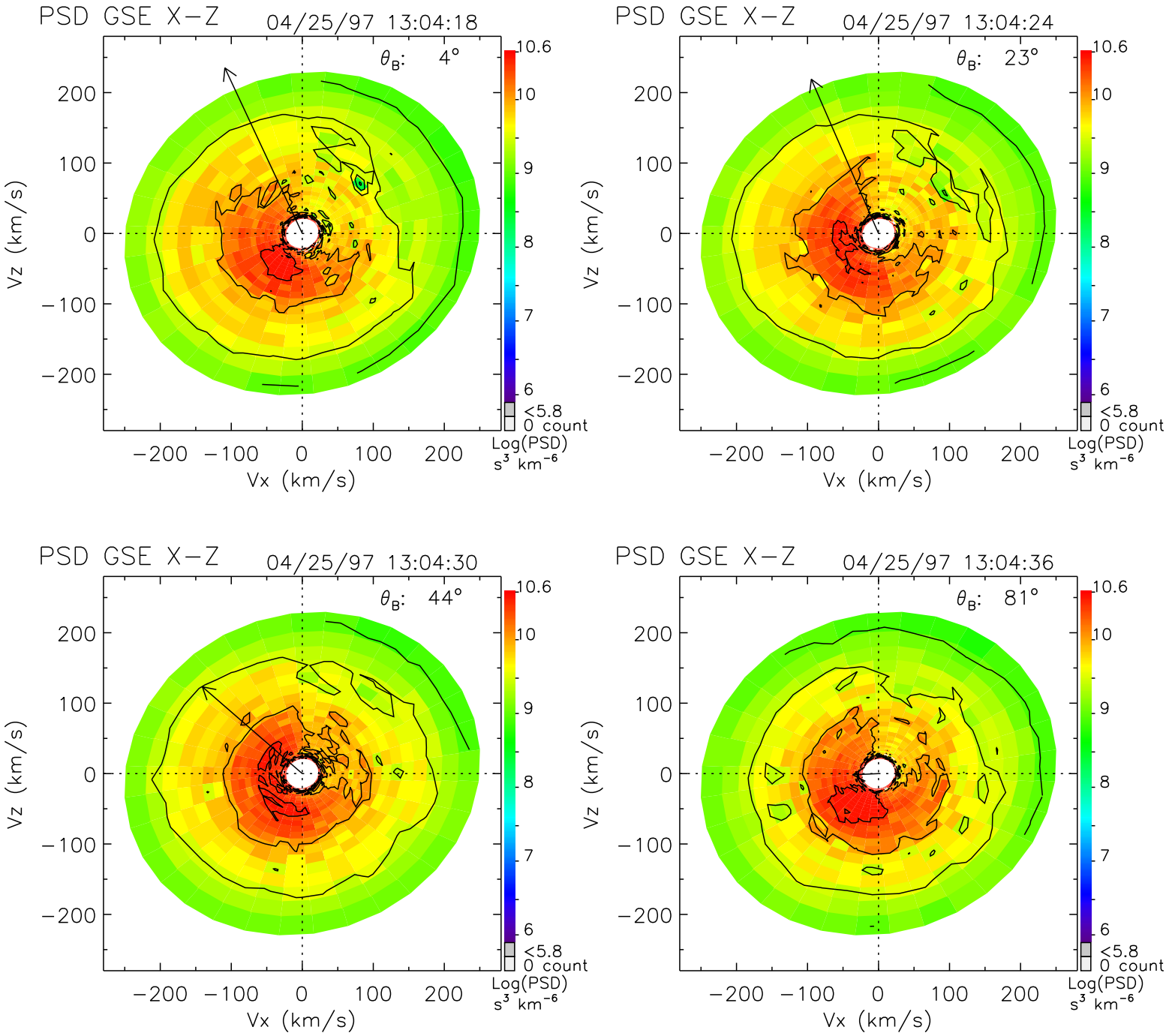
PSD GSE X−Z
04/25/97 13:04:18
θ_B: 4°
PSD GSE X−Z
04/25/97 13:04:24
θ_B: 23°
PSD GSE X−Z
04/25/97 13:04:30
θ_B: 44°
PSD GSE X−Z
04/25/97 13:04:36
θ_B: 81°
Vz (km/s)
Vx (km/s)
200
100
0
−100
−200
10.6
10
9
8
7
6
<5.8
0 count
Log(PSD)
s^3 km^{-6}

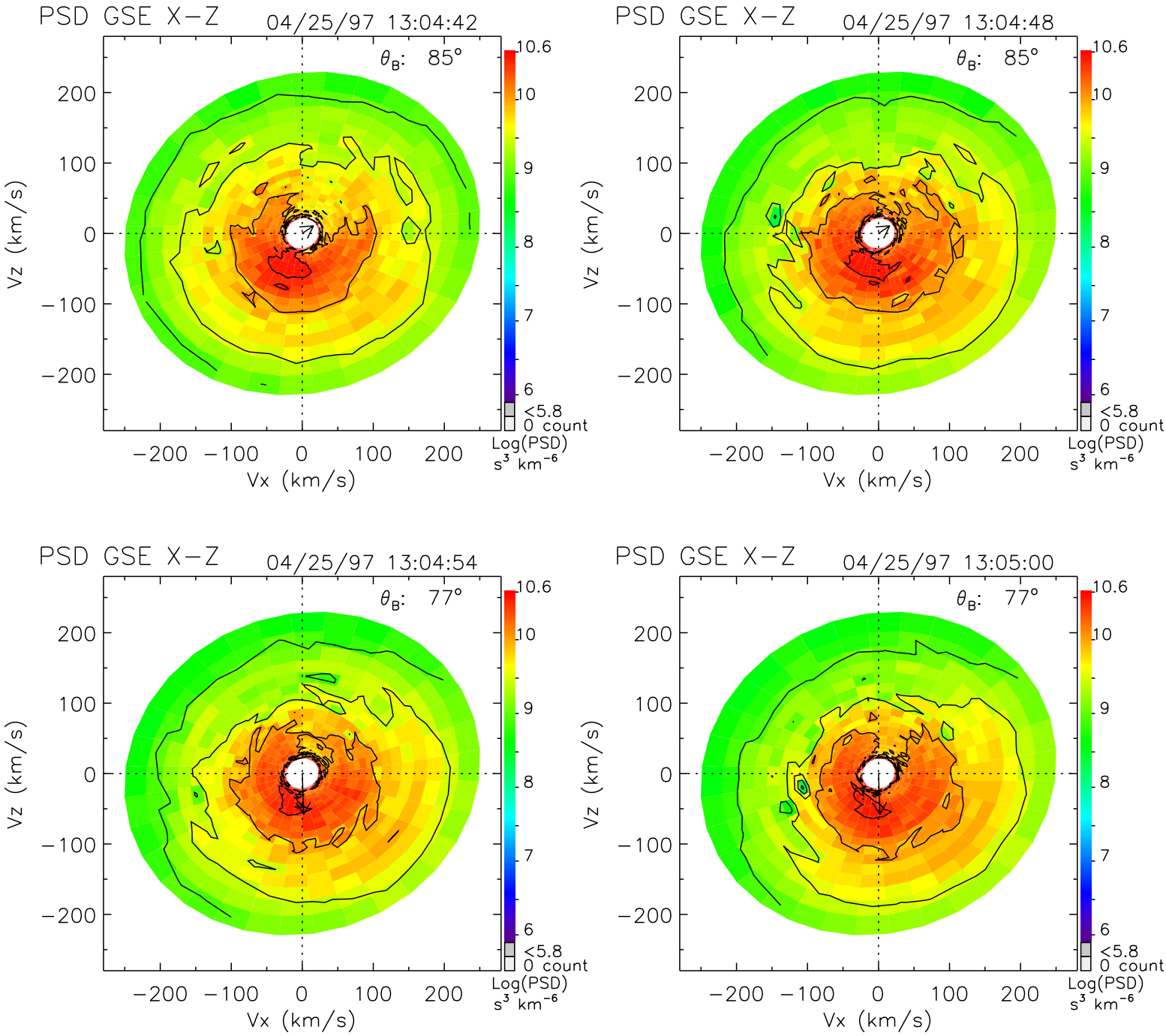
PSD GSE X−Z
04/25/97 13:04:42
θB: 85°
PSD GSE X−Z
04/25/97 13:04:48
θB: 85°
PSD GSE X−Z
04/25/97 13:04:54
θB: 77°
PSD GSE X−Z
04/25/97 13:05:00
θB: 77°
Vz (km/s)
Vx (km/s)
200
100
0
−100
−200
10.6
10
9
8
7
6
<5.8
0 count
Log(PSD)
s³ km⁻⁶

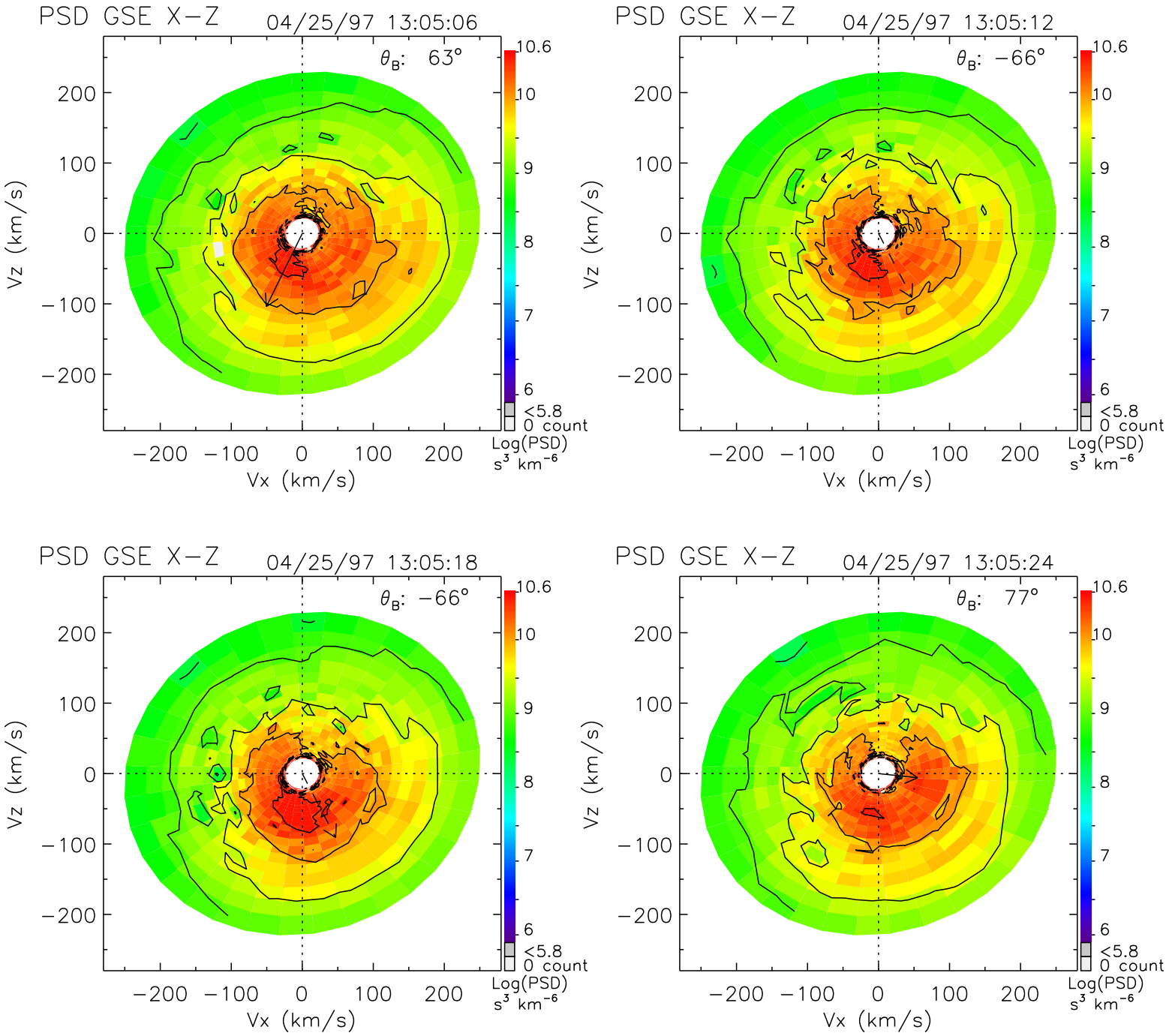
PSD GSE X−Z
04/25/97 13:05:06
θ_B: 63°
PSD GSE X−Z
04/25/97 13:05:12
θ_B: −66°
PSD GSE X−Z
04/25/97 13:05:18
θ_B: −66°
PSD GSE X−Z
04/25/97 13:05:24
θ_B: 77°
Vz (km/s)
Vx (km/s)
200
100
0
−100
−200
10.6
10
9
8
7
6
<5.8
0 count
Log(PSD)
s³ km⁻⁶

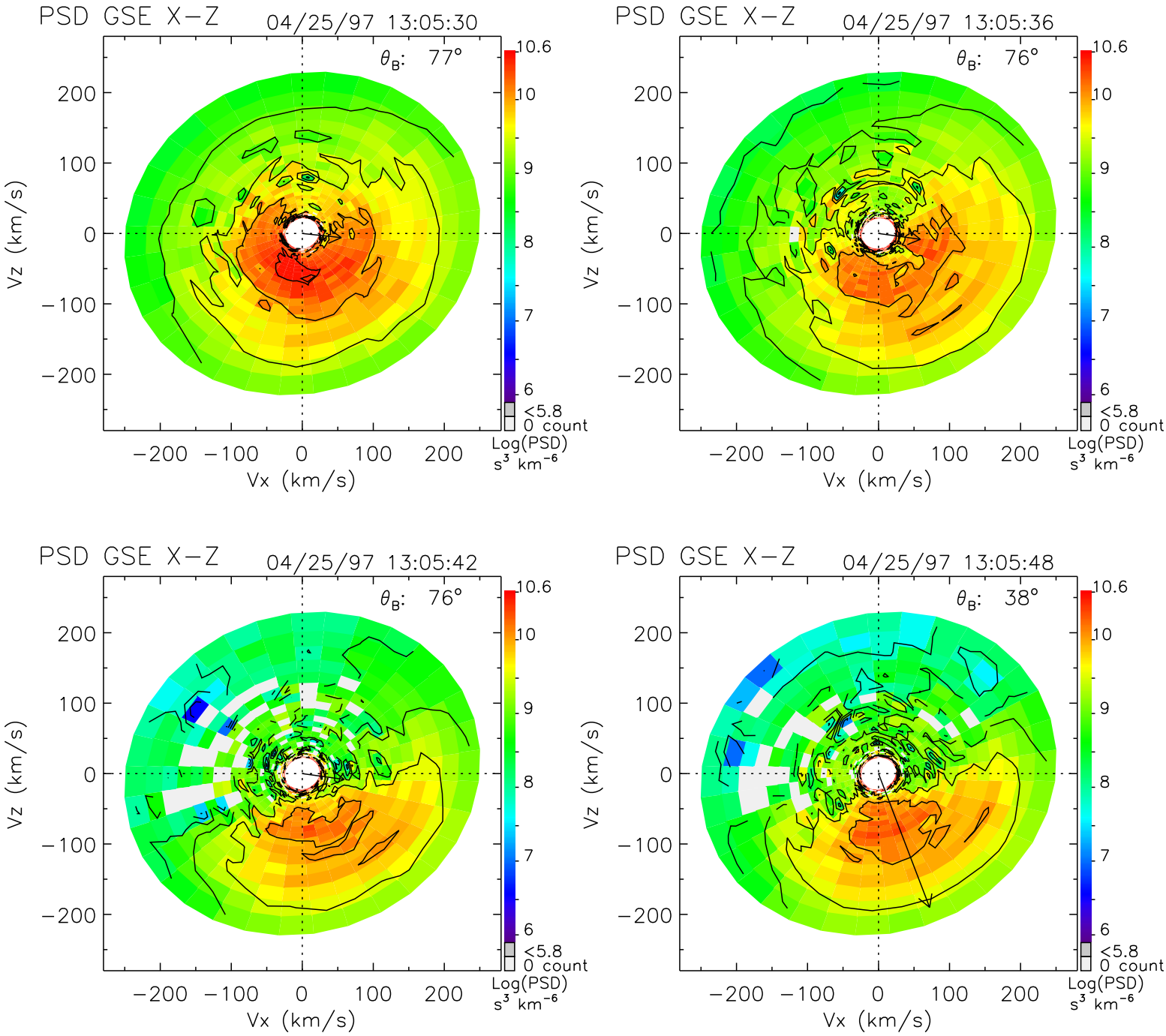
PSD GSE X−Z
04/25/97 13:05:30
θ_B: 77°
PSD GSE X−Z
04/25/97 13:05:36
θ_B: 76°
PSD GSE X−Z
04/25/97 13:05:42
θ_B: 76°
PSD GSE X−Z
04/25/97 13:05:48
θ_B: 38°
Vx (km/s)
Vz (km/s)
−200 −100 0 100 200
10.6
10
9
8
7
6
<5.8
0 count
Log(PSD)
s^3 km^{-6}

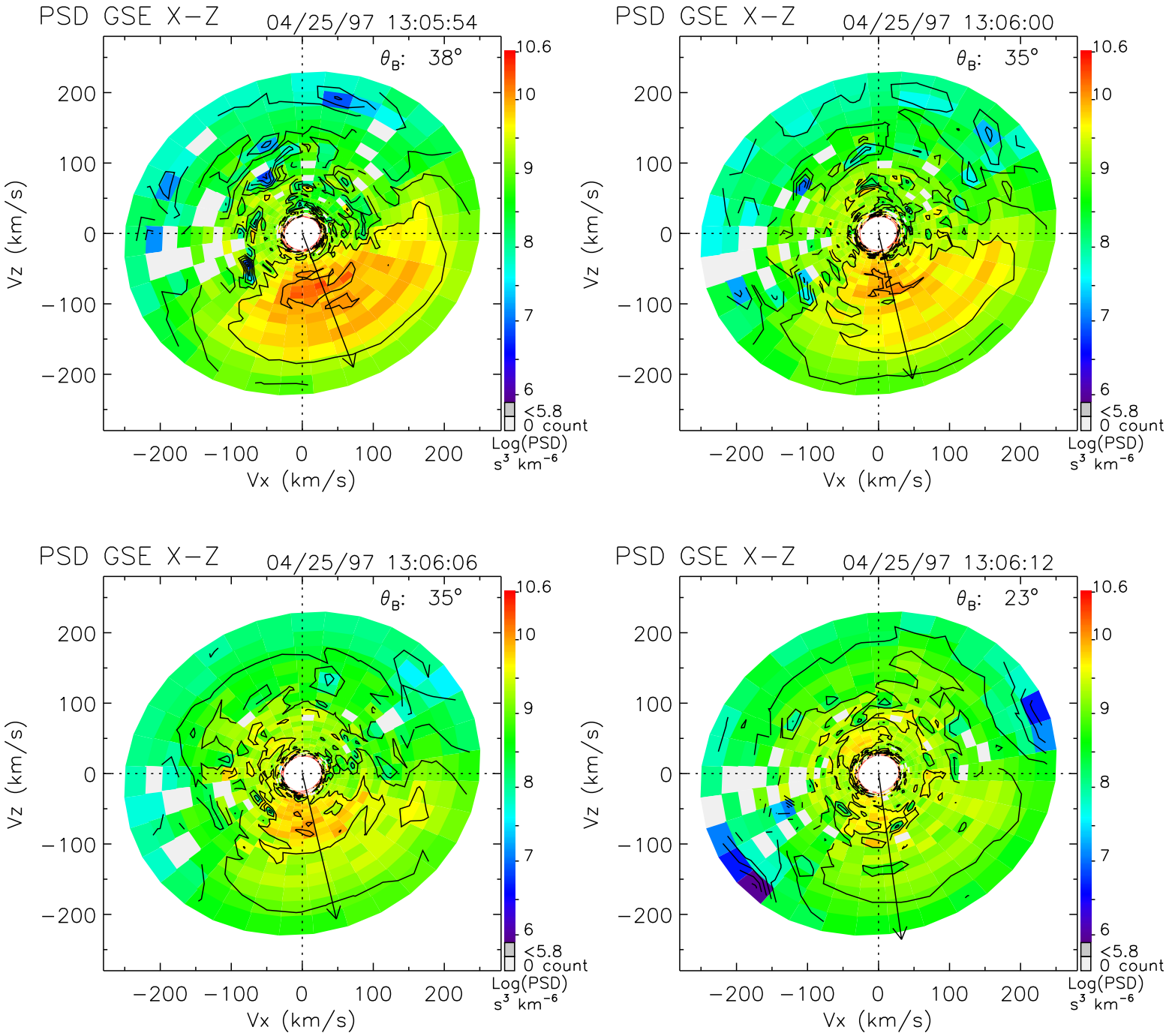
PSD GSE X−Z
04/25/97 13:05:54
θB: 38°
PSD GSE X−Z
04/25/97 13:06:00
θB: 35°
PSD GSE X−Z
04/25/97 13:06:06
θB: 35°
PSD GSE X−Z
04/25/97 13:06:12
θB: 23°
Vz (km/s)
Vx (km/s)
−200 −100 0 100 200
10.6
10
9
8
7
6
<5.8
0 count
Log(PSD)
s³ km⁻⁶

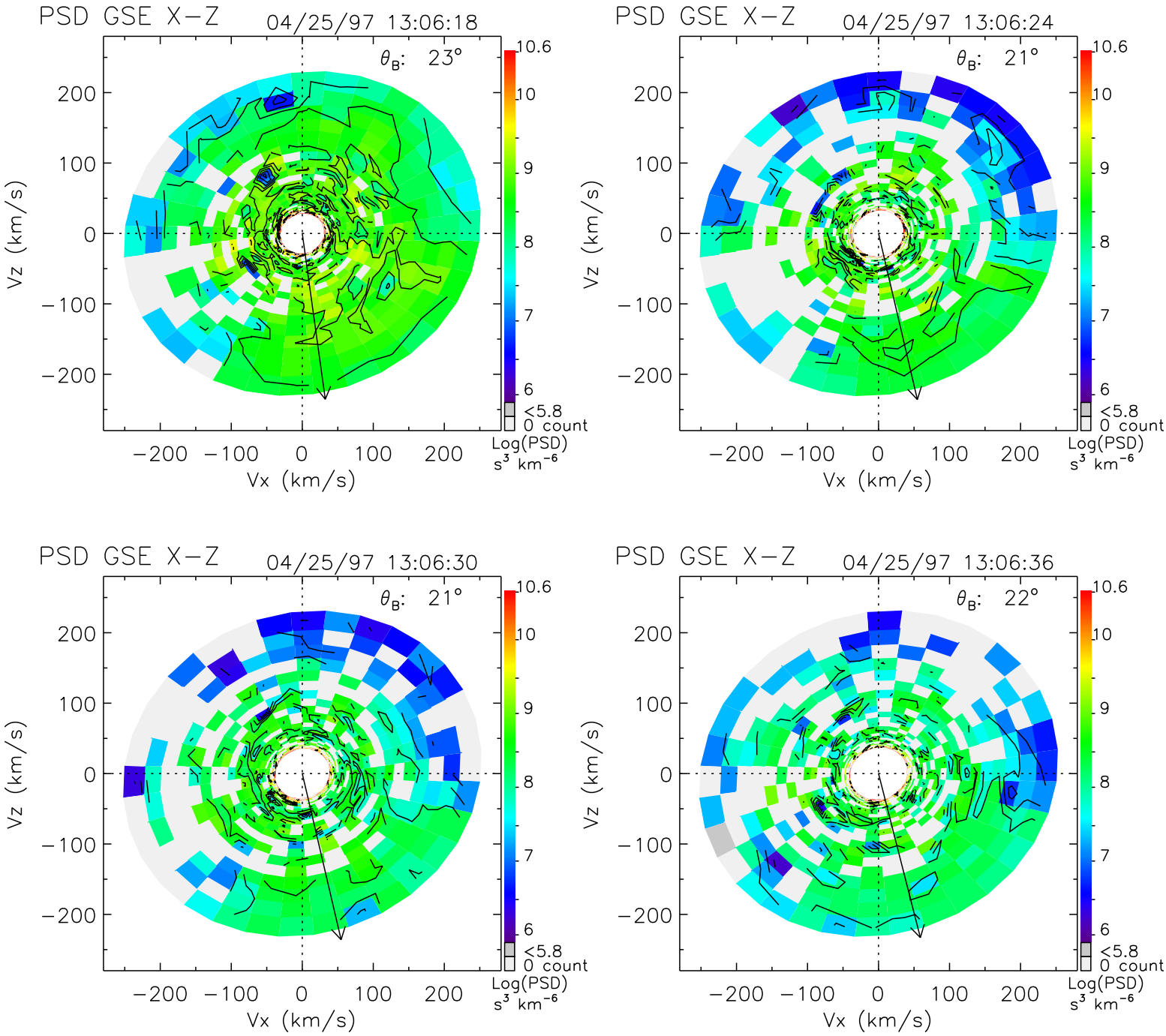
PSD GSE X−Z
04/25/97 13:06:18
θ_B: 23°
PSD GSE X−Z
04/25/97 13:06:24
θ_B: 21°
PSD GSE X−Z
04/25/97 13:06:30
θ_B: 21°
PSD GSE X−Z
04/25/97 13:06:36
θ_B: 22°
Vz (km/s)
Vx (km/s)
200
100
0
−100
−200
10.6
10
9
8
7
6
<5.8
0 count
Log(PSD)
s³ km⁻⁶

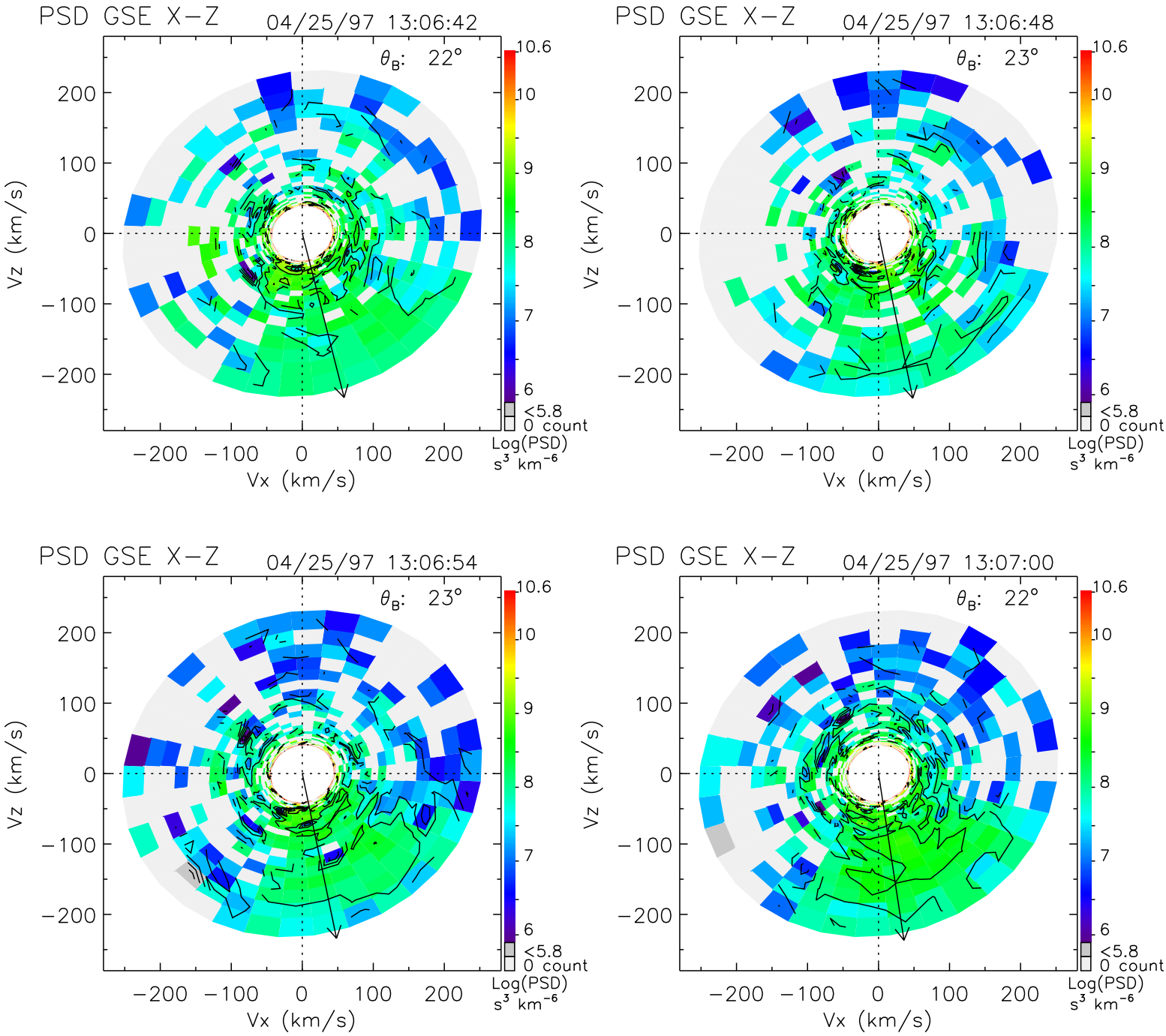
PSD GSE X−Z
04/25/97 13:06:42
θ_B: 22°
PSD GSE X−Z
04/25/97 13:06:48
θ_B: 23°
PSD GSE X−Z
04/25/97 13:06:54
θ_B: 23°
PSD GSE X−Z
04/25/97 13:07:00
θ_B: 22°
Vz (km/s)
Vx (km/s)
200
100
0
−100
−200
10.6
10
9
8
7
6
<5.8
0 count
Log(PSD)
s³ km⁻⁶

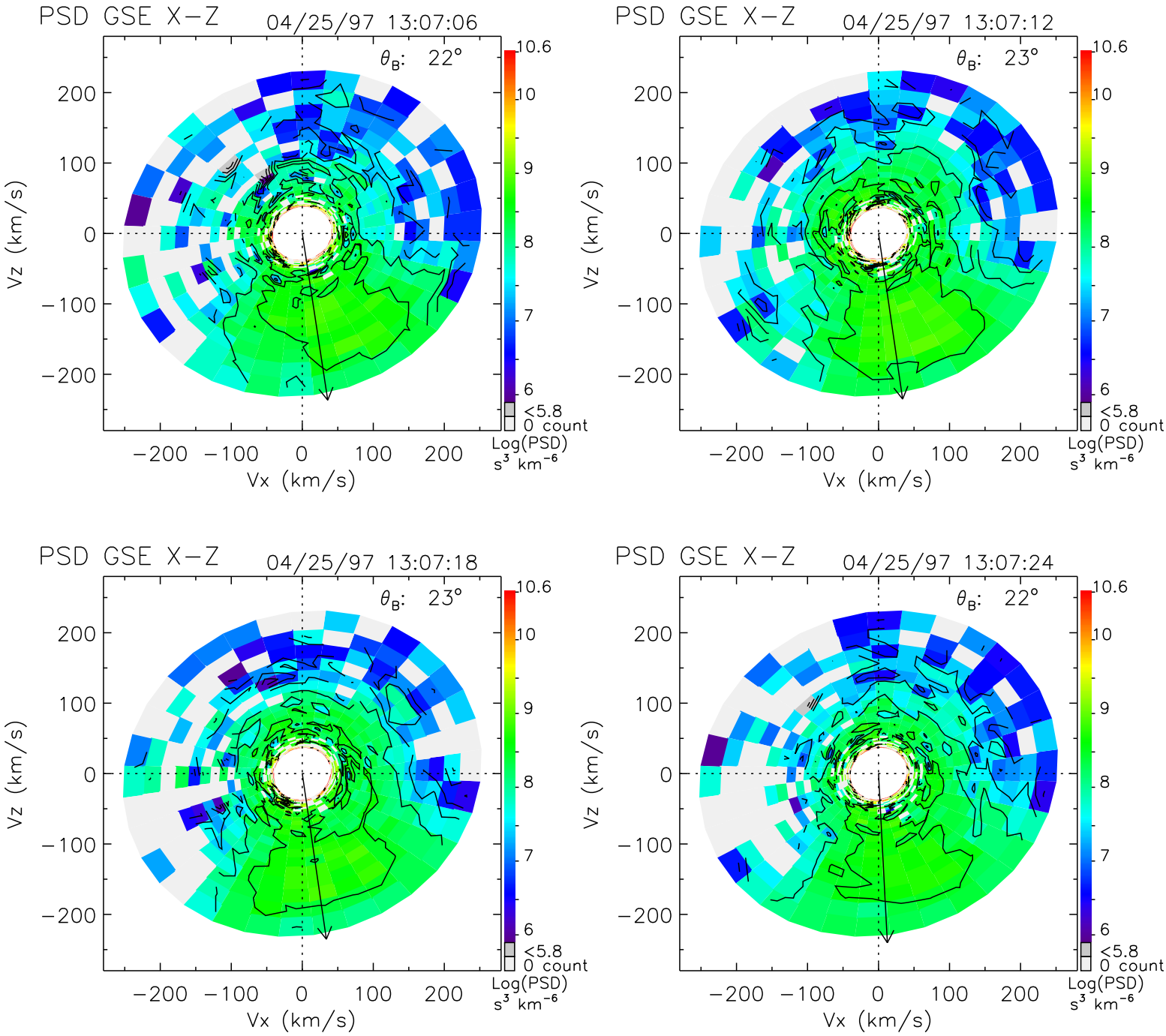
PSD GSE X−Z
04/25/97 13:07:06
θ_B: 22°
PSD GSE X−Z
04/25/97 13:07:12
θ_B: 23°
PSD GSE X−Z
04/25/97 13:07:18
θ_B: 23°
PSD GSE X−Z
04/25/97 13:07:24
θ_B: 22°
Vz (km/s)
Vx (km/s)
200
100
0
−100
−200
10.6
10
9
8
7
6
<5.8
0 count
Log(PSD)
s^3 km^{-6}

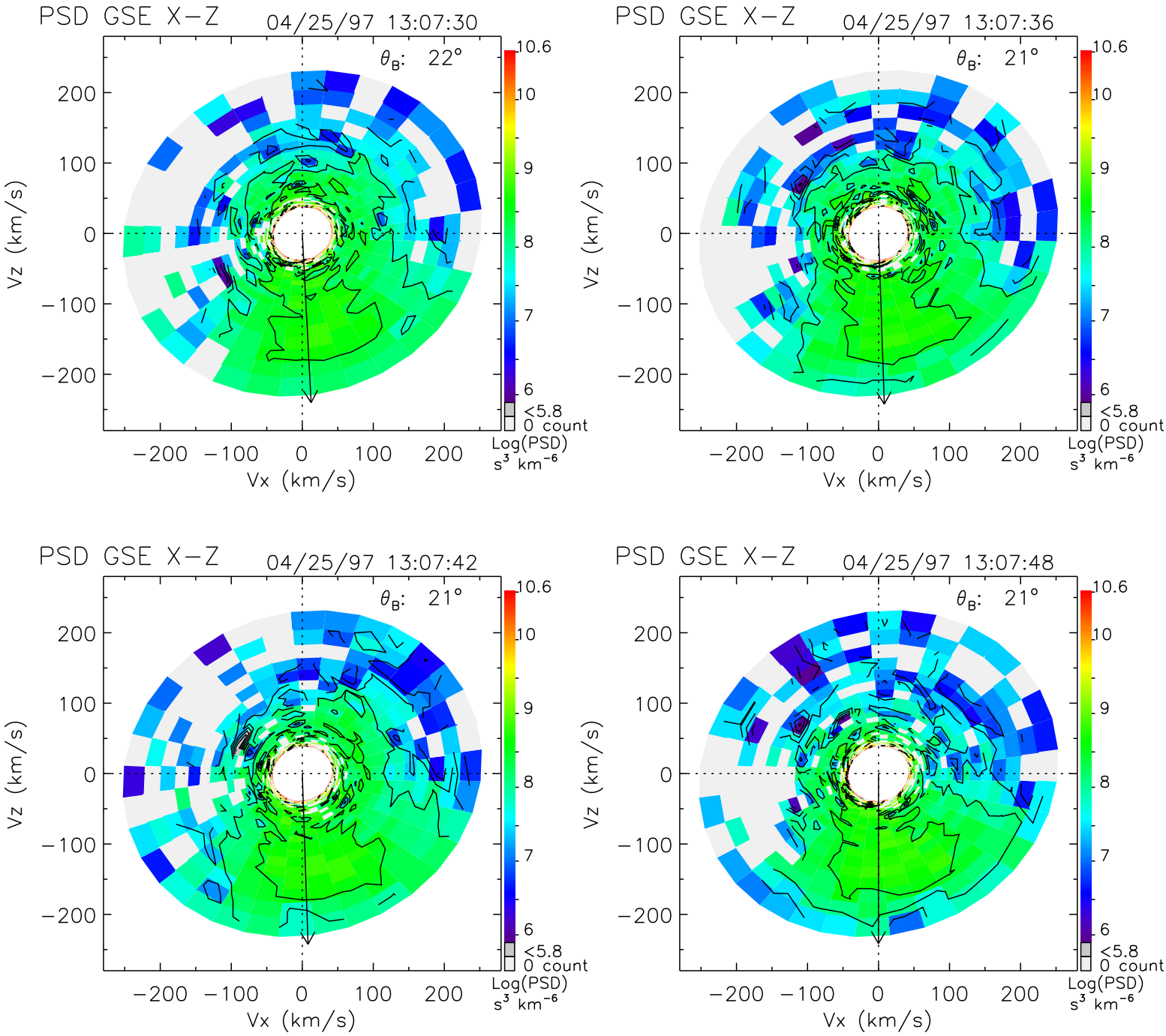
PSD GSE X−Z
04/25/97 13:07:30
θ_B: 22°
PSD GSE X−Z
04/25/97 13:07:36
θ_B: 21°
PSD GSE X−Z
04/25/97 13:07:42
θ_B: 21°
PSD GSE X−Z
04/25/97 13:07:48
θ_B: 21°
Vz (km/s)
Vx (km/s)
200
100
0
−100
−200
10.6
10
9
8
7
6
<5.8
0 count
Log(PSD)
s³ km⁻⁶

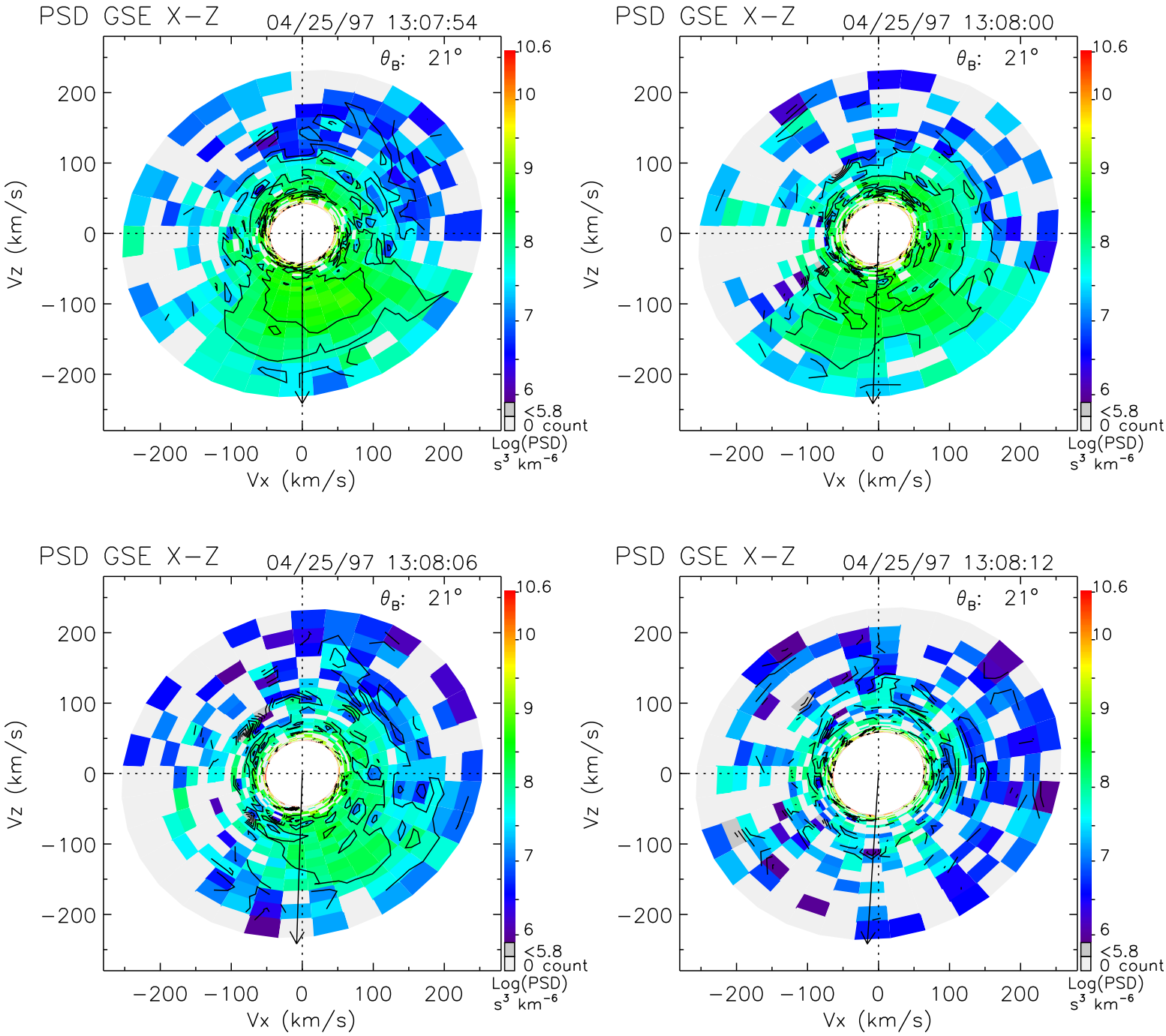
PSD GSE X−Z
04/25/97 13:07:54
θ_B: 21°
PSD GSE X−Z
04/25/97 13:08:00
θ_B: 21°
PSD GSE X−Z
04/25/97 13:08:06
θ_B: 21°
PSD GSE X−Z
04/25/97 13:08:12
θ_B: 21°
Vz (km/s)
Vx (km/s)
200
100
0
−100
−200
10.6
10
9
8
7
6
<5.8
0 count
Log(PSD)
s³ km⁻⁶

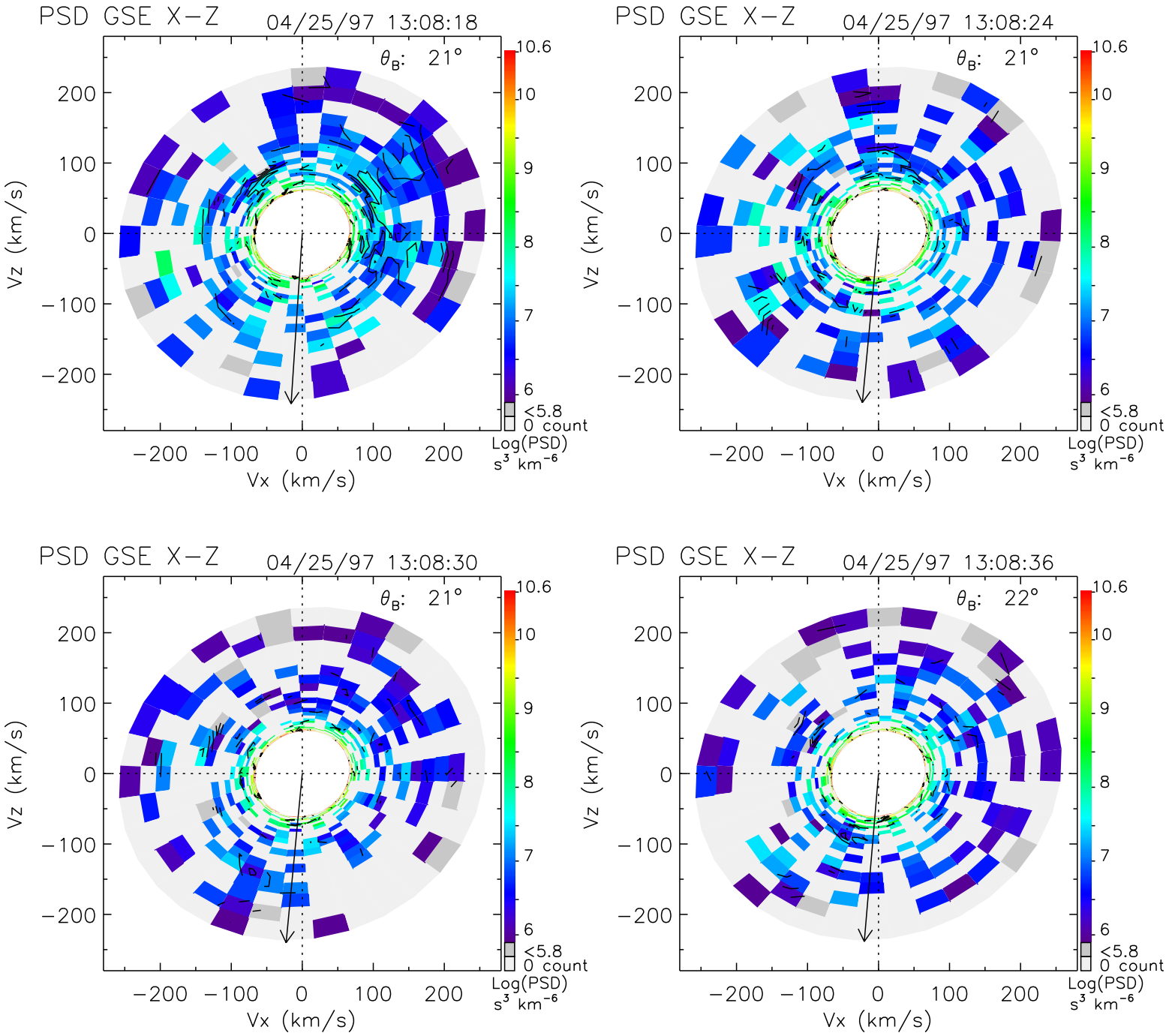
PSD GSE X−Z
04/25/97 13:08:18
θ_B: 21°
PSD GSE X−Z
04/25/97 13:08:24
θ_B: 21°
PSD GSE X−Z
04/25/97 13:08:30
θ_B: 21°
PSD GSE X−Z
04/25/97 13:08:36
θ_B: 22°
Vz (km/s)
Vx (km/s)
200
100
0
−100
−200
10.6
10
9
8
7
6
<5.8
0 count
Log(PSD)
s³ km⁻⁶

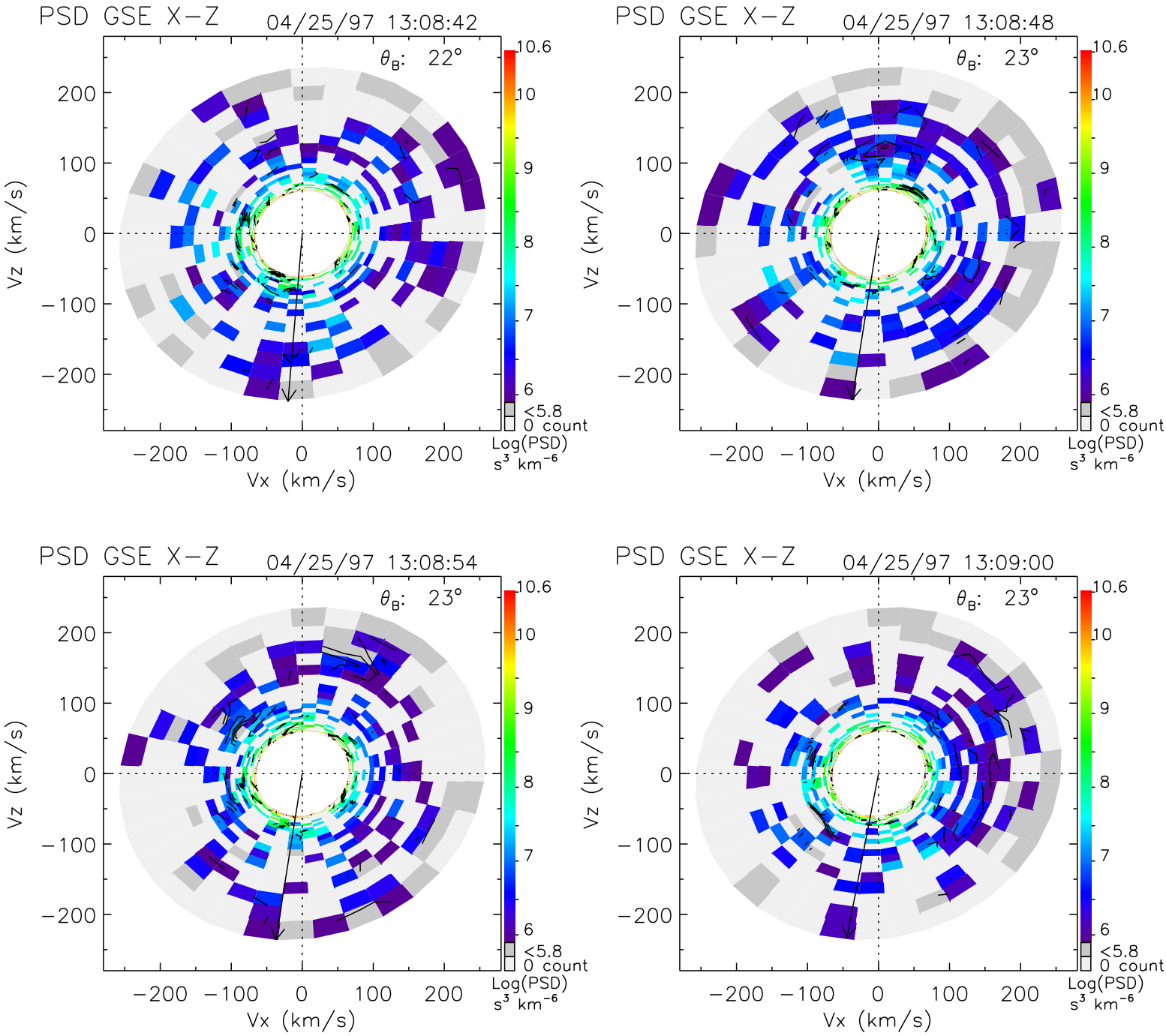
PSD GSE X−Z
04/25/97 13:08:42
θ_B: 22°
PSD GSE X−Z
04/25/97 13:08:48
θ_B: 23°
PSD GSE X−Z
04/25/97 13:08:54
θ_B: 23°
PSD GSE X−Z
04/25/97 13:09:00
θ_B: 23°
Vz (km/s)
Vx (km/s)
200
100
0
−100
−200
10.6
10
9
8
7
6
<5.8
0 count
Log(PSD)
s³ km⁻⁶

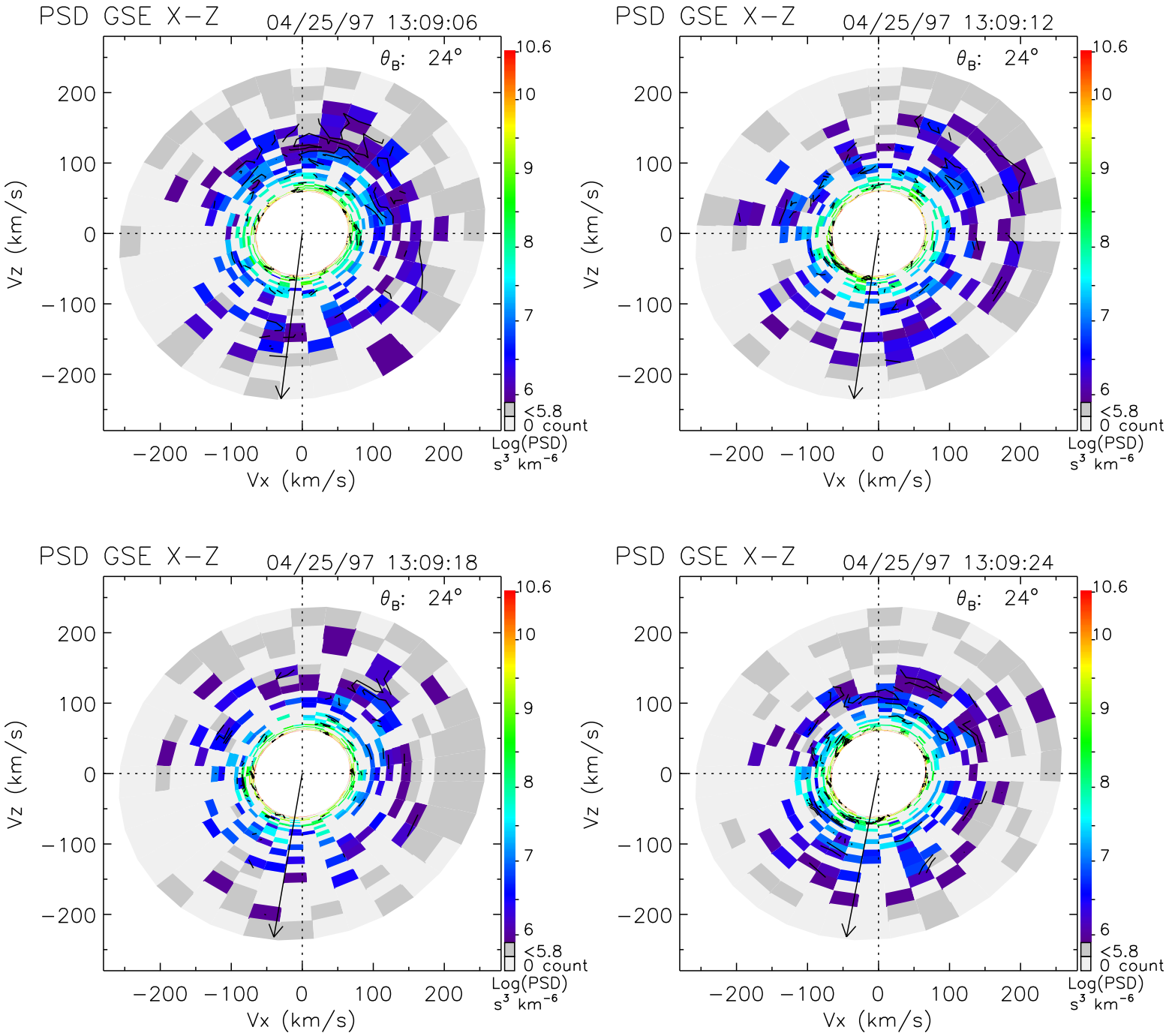
PSD GSE X−Z
04/25/97 13:09:06
θ_B: 24°
PSD GSE X−Z
04/25/97 13:09:12
θ_B: 24°
PSD GSE X−Z
04/25/97 13:09:18
θ_B: 24°
PSD GSE X−Z
04/25/97 13:09:24
θ_B: 24°
Vz (km/s)
Vx (km/s)
200
100
0
−100
−200
10.6
10
9
8
7
6
<5.8
0 count
Log(PSD)
s³ km⁻⁶

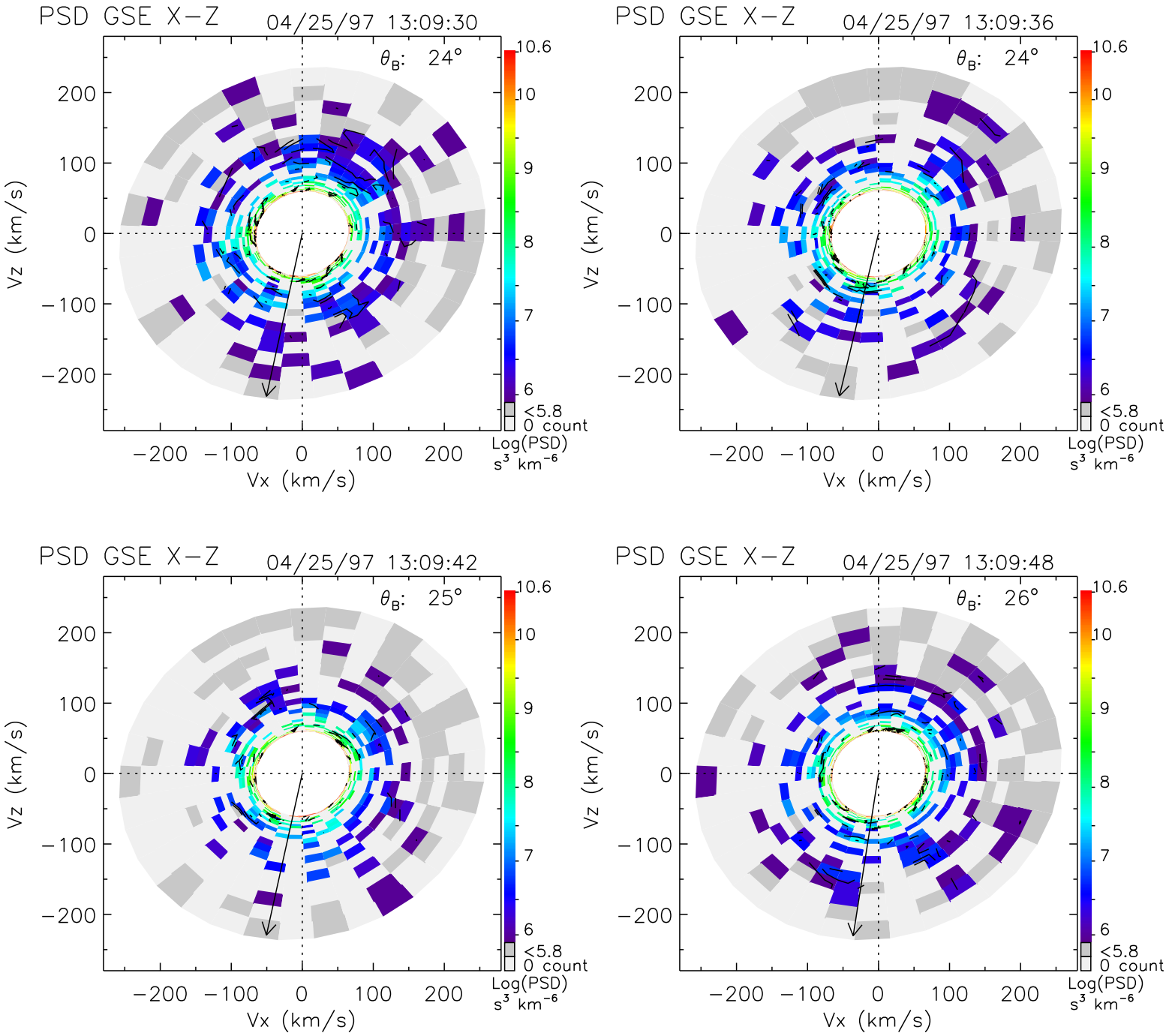
PSD GSE X−Z
04/25/97 13:09:30
θ_B: 24°
PSD GSE X−Z
04/25/97 13:09:36
θ_B: 24°
PSD GSE X−Z
04/25/97 13:09:42
θ_B: 25°
PSD GSE X−Z
04/25/97 13:09:48
θ_B: 26°
Vz (km/s)
Vx (km/s)
200
100
0
−100
−200
10.6
10
9
8
7
6
<5.8
0 count
Log(PSD)
s³ km⁻⁶

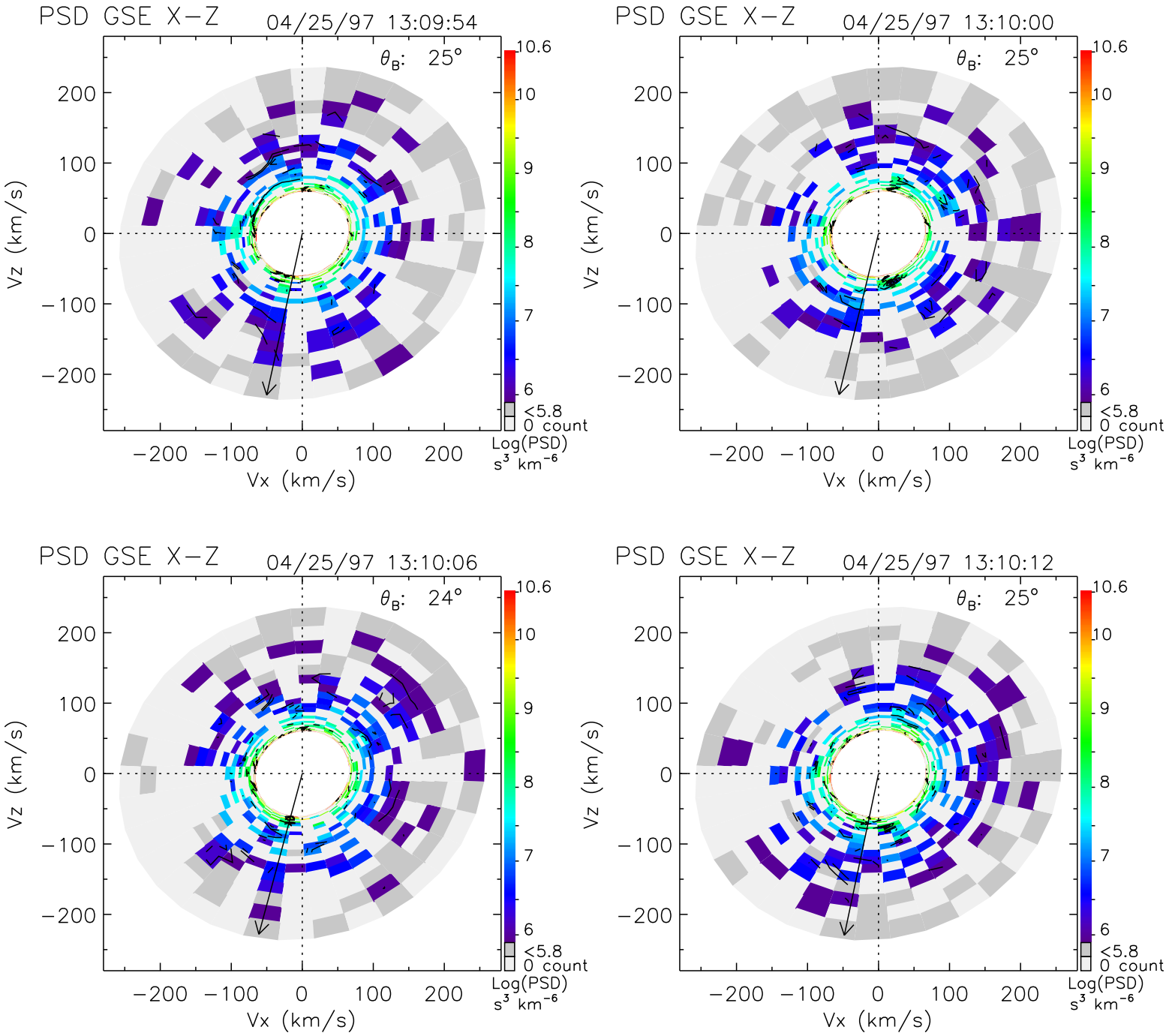
PSD GSE X−Z
04/25/97 13:09:54
θ_B: 25°
PSD GSE X−Z
04/25/97 13:10:00
θ_B: 25°
PSD GSE X−Z
04/25/97 13:10:06
θ_B: 24°
PSD GSE X−Z
04/25/97 13:10:12
θ_B: 25°
Vz (km/s)
Vx (km/s)
200
100
0
−100
−200
10.6
10
9
8
7
6
<5.8
0 count
Log(PSD)
s³ km⁻⁶

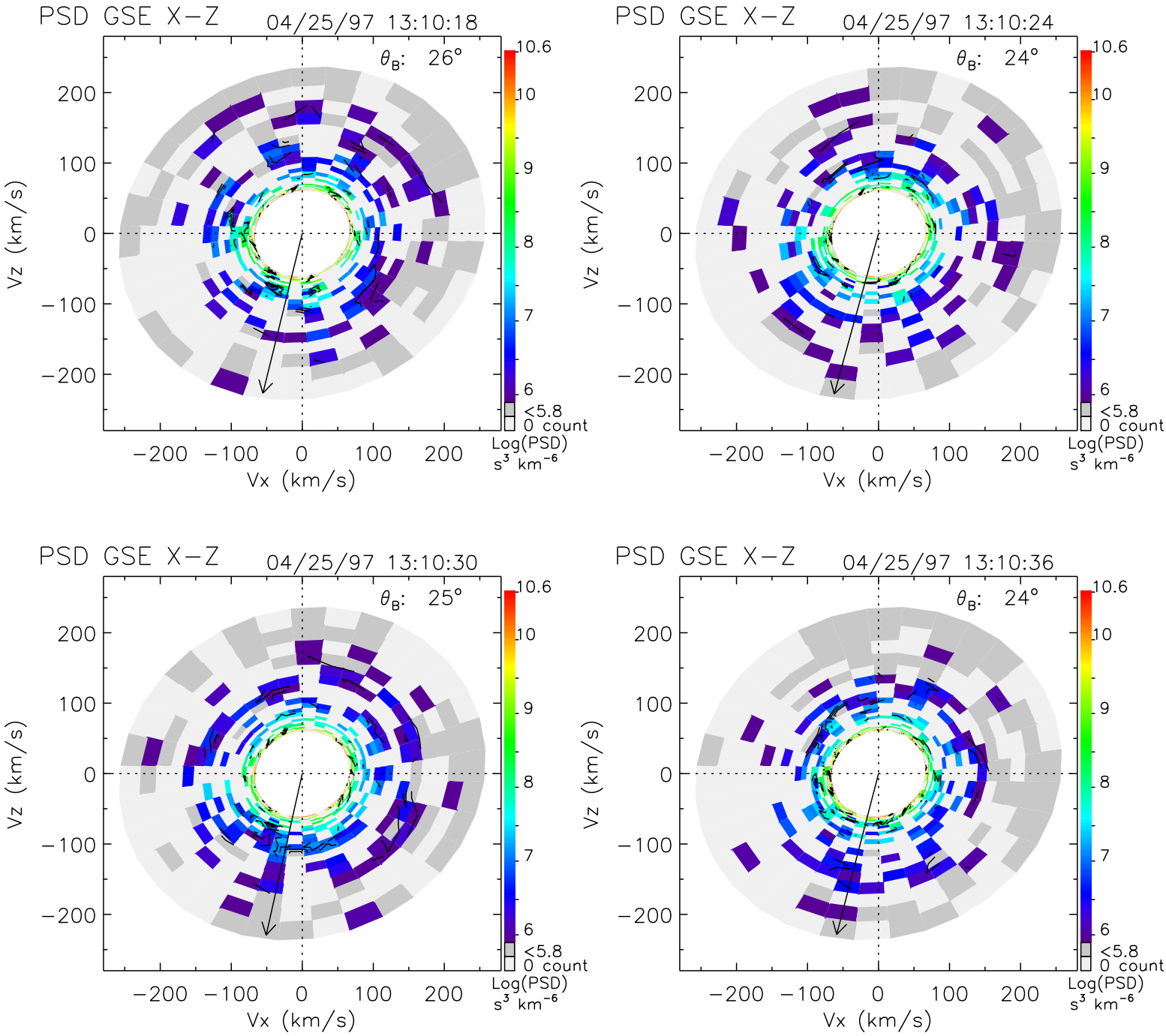
PSD GSE X−Z
04/25/97 13:10:18
θB: 26°
PSD GSE X−Z
04/25/97 13:10:24
θB: 24°
PSD GSE X−Z
04/25/97 13:10:30
θB: 25°
PSD GSE X−Z
04/25/97 13:10:36
θB: 24°
Vz (km/s)
Vx (km/s)
200
100
0
−100
−200
10.6
10
9
8
7
6
<5.8
0 count
Log(PSD)
s³ km⁻⁶

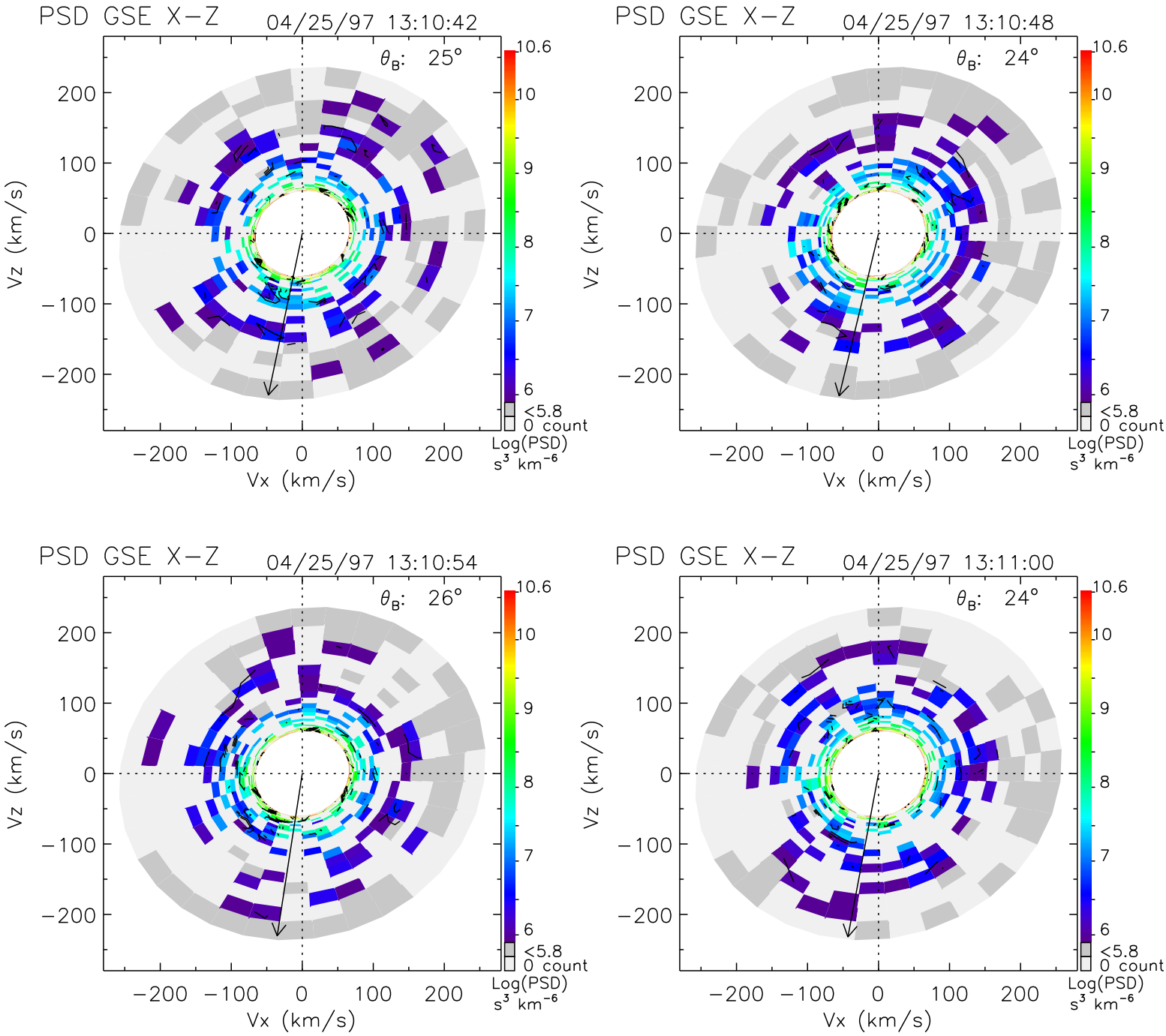
PSD GSE X−Z
04/25/97 13:10:42
θB: 25°
PSD GSE X−Z
04/25/97 13:10:48
θB: 24°
PSD GSE X−Z
04/25/97 13:10:54
θB: 26°
PSD GSE X−Z
04/25/97 13:11:00
θB: 24°
Vz (km/s)
Vx (km/s)
200
100
0
−100
−200
10.6
10
9
8
7
6
<5.8
0 count
Log(PSD)
s³ km⁻⁶

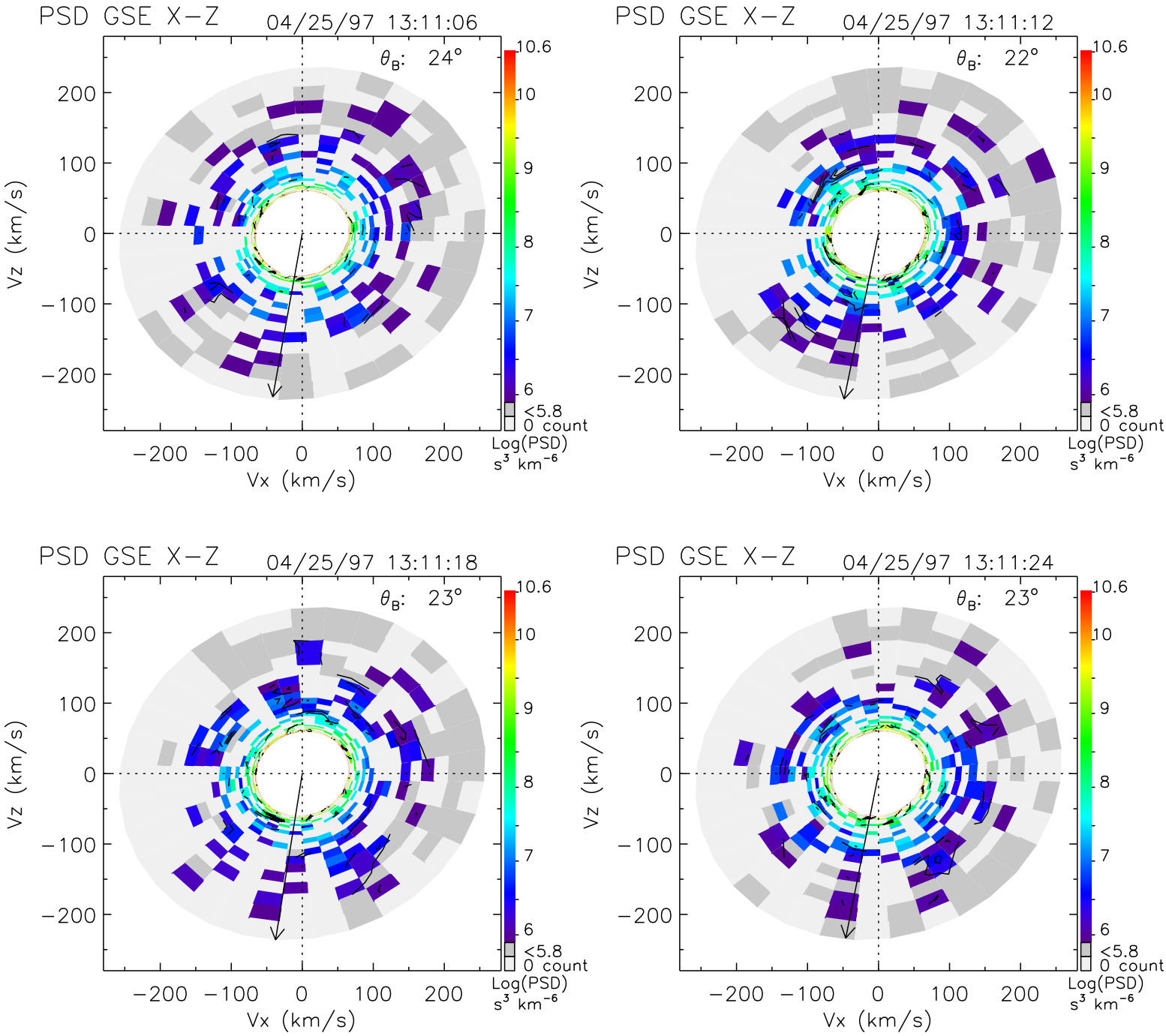
PSD GSE X−Z
04/25/97 13:11:06
θB: 24°
PSD GSE X−Z
04/25/97 13:11:12
θB: 22°
PSD GSE X−Z
04/25/97 13:11:18
θB: 23°
PSD GSE X−Z
04/25/97 13:11:24
θB: 23°
Vz (km/s)
Vx (km/s)
200
100
0
−100
−200
10.6
10
9
8
7
6
<5.8
0 count
Log(PSD)
s³ km⁻⁶

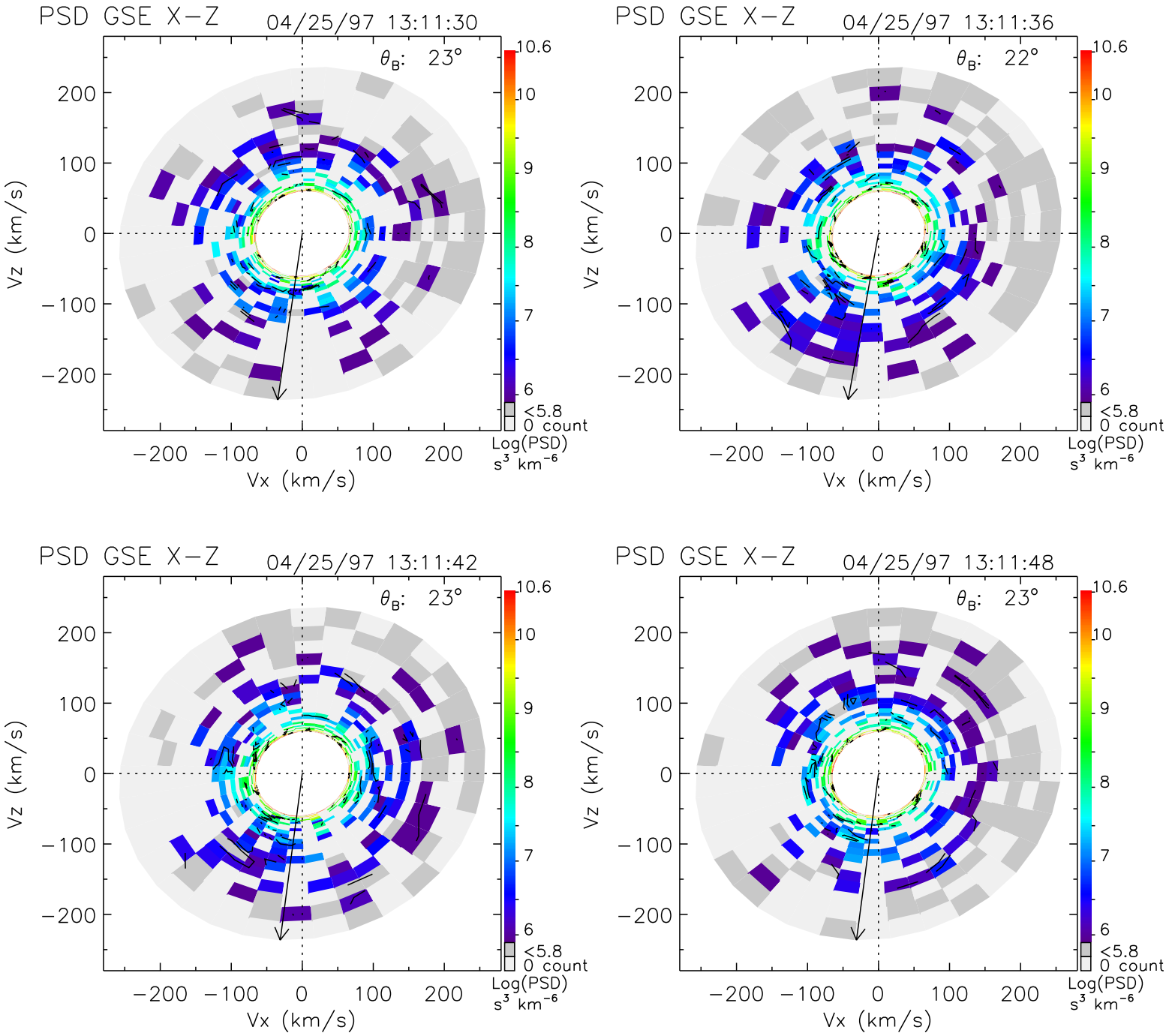
PSD GSE X−Z
04/25/97 13:11:30
θ_B: 23°
PSD GSE X−Z
04/25/97 13:11:36
θ_B: 22°
PSD GSE X−Z
04/25/97 13:11:42
θ_B: 23°
PSD GSE X−Z
04/25/97 13:11:48
θ_B: 23°
Vz (km/s)
Vx (km/s)
200
100
0
−100
−200
10.6
10
9
8
7
6
<5.8
0 count
Log(PSD)
s³ km⁻⁶

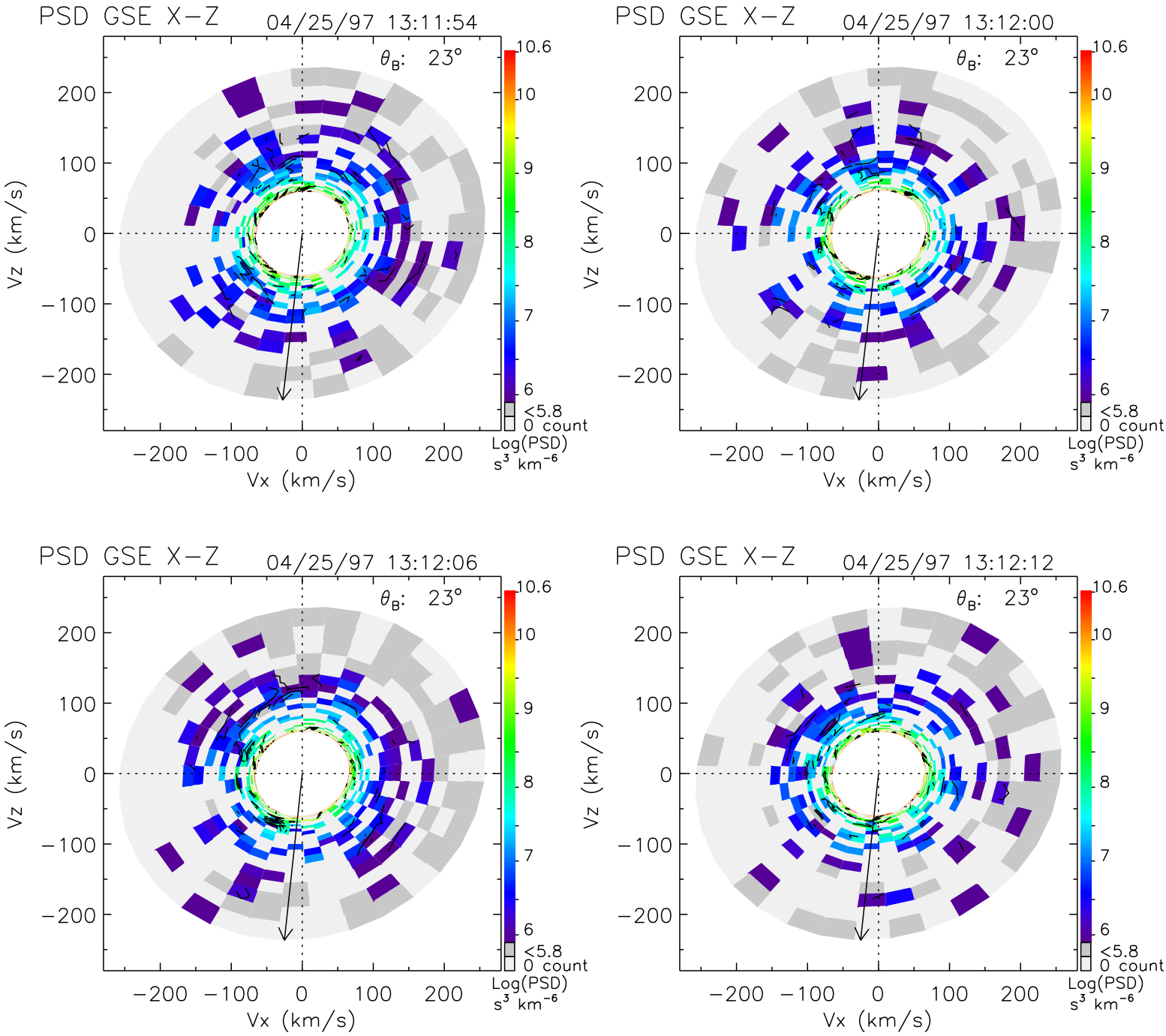
PSD GSE X−Z
04/25/97 13:11:54
θ_B: 23°
PSD GSE X−Z
04/25/97 13:12:00
θ_B: 23°
PSD GSE X−Z
04/25/97 13:12:06
θ_B: 23°
PSD GSE X−Z
04/25/97 13:12:12
θ_B: 23°
Vz (km/s)
Vx (km/s)
200
100
0
−100
−200
10.6
10
9
8
7
6
<5.8
0 count
Log(PSD)
s³ km⁻⁶

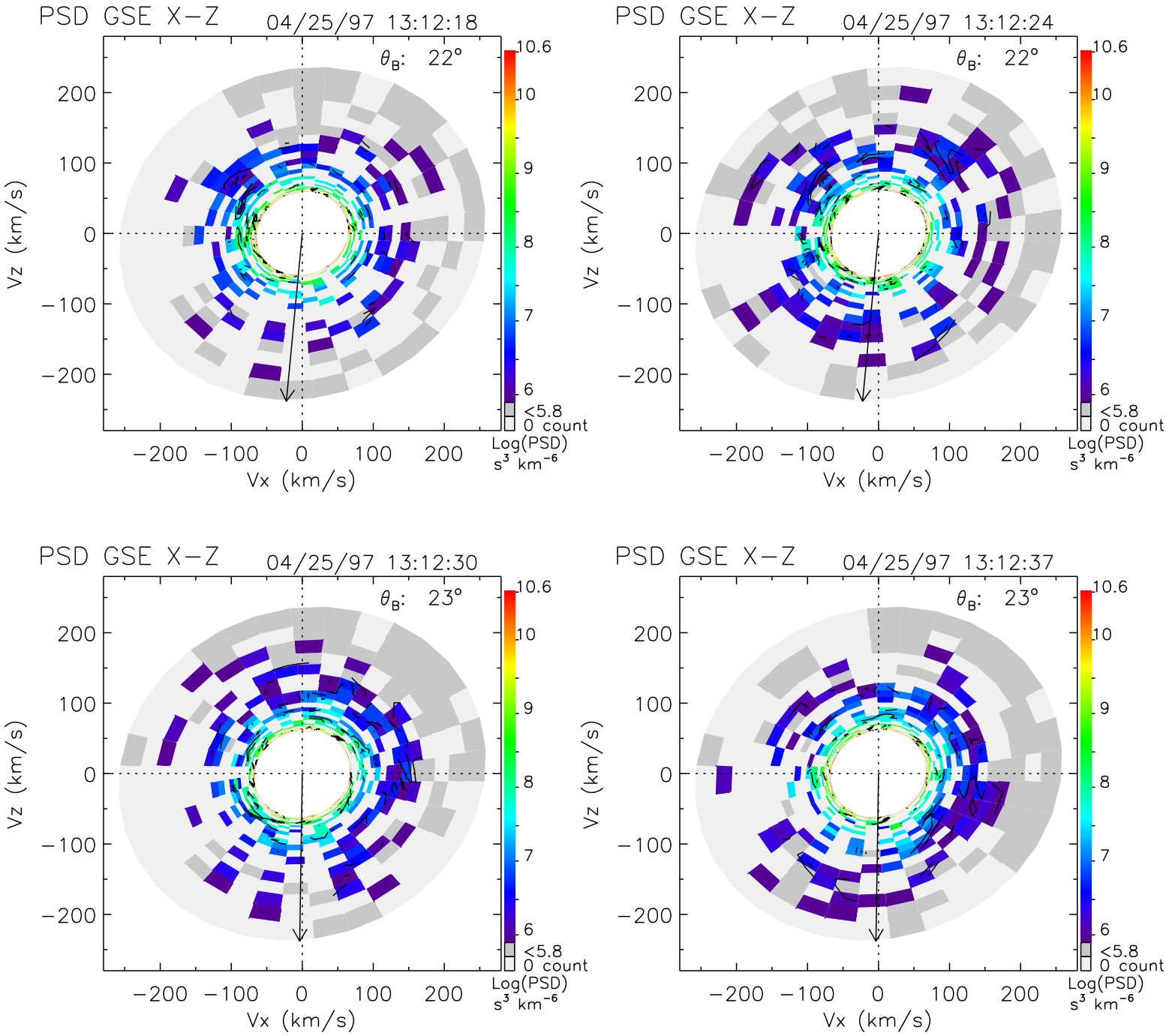
PSD GSE X−Z
04/25/97 13:12:18
θB: 22°
PSD GSE X−Z
04/25/97 13:12:24
θB: 22°
PSD GSE X−Z
04/25/97 13:12:30
θB: 23°
PSD GSE X−Z
04/25/97 13:12:37
θB: 23°
Vz (km/s)
Vx (km/s)
200
100
0
−100
−200
10.6
10
9
8
7
6
<5.8
0 count
Log(PSD)
s³ km⁻⁶

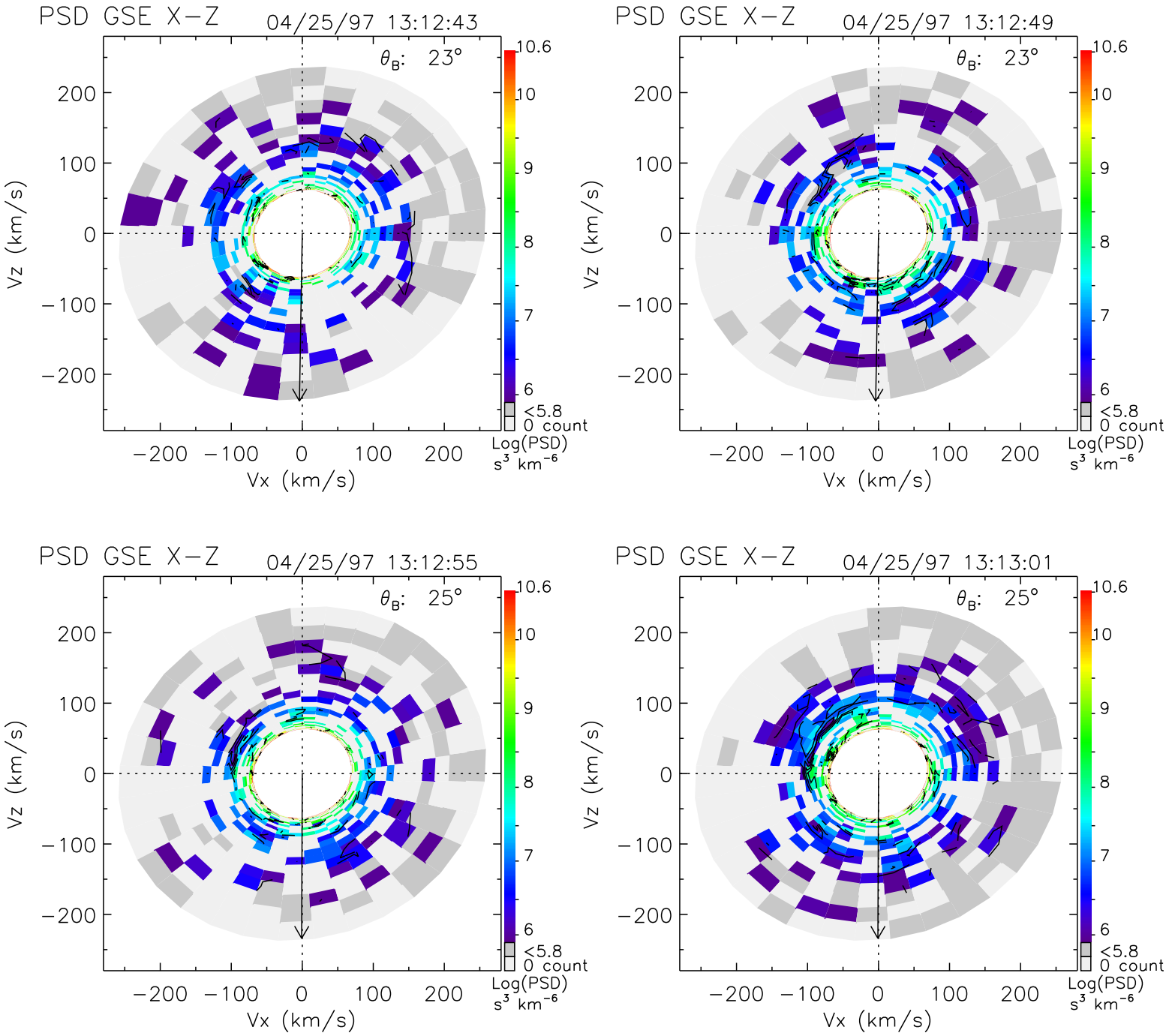
PSD GSE X−Z
04/25/97 13:12:43
θ_B: 23°
PSD GSE X−Z
04/25/97 13:12:49
θ_B: 23°
PSD GSE X−Z
04/25/97 13:12:55
θ_B: 25°
PSD GSE X−Z
04/25/97 13:13:01
θ_B: 25°
Vz (km/s)
Vx (km/s)
200
100
0
−100
−200
10.6
10
9
8
7
6
<5.8
0 count
Log(PSD)
s^3 km^{-6}

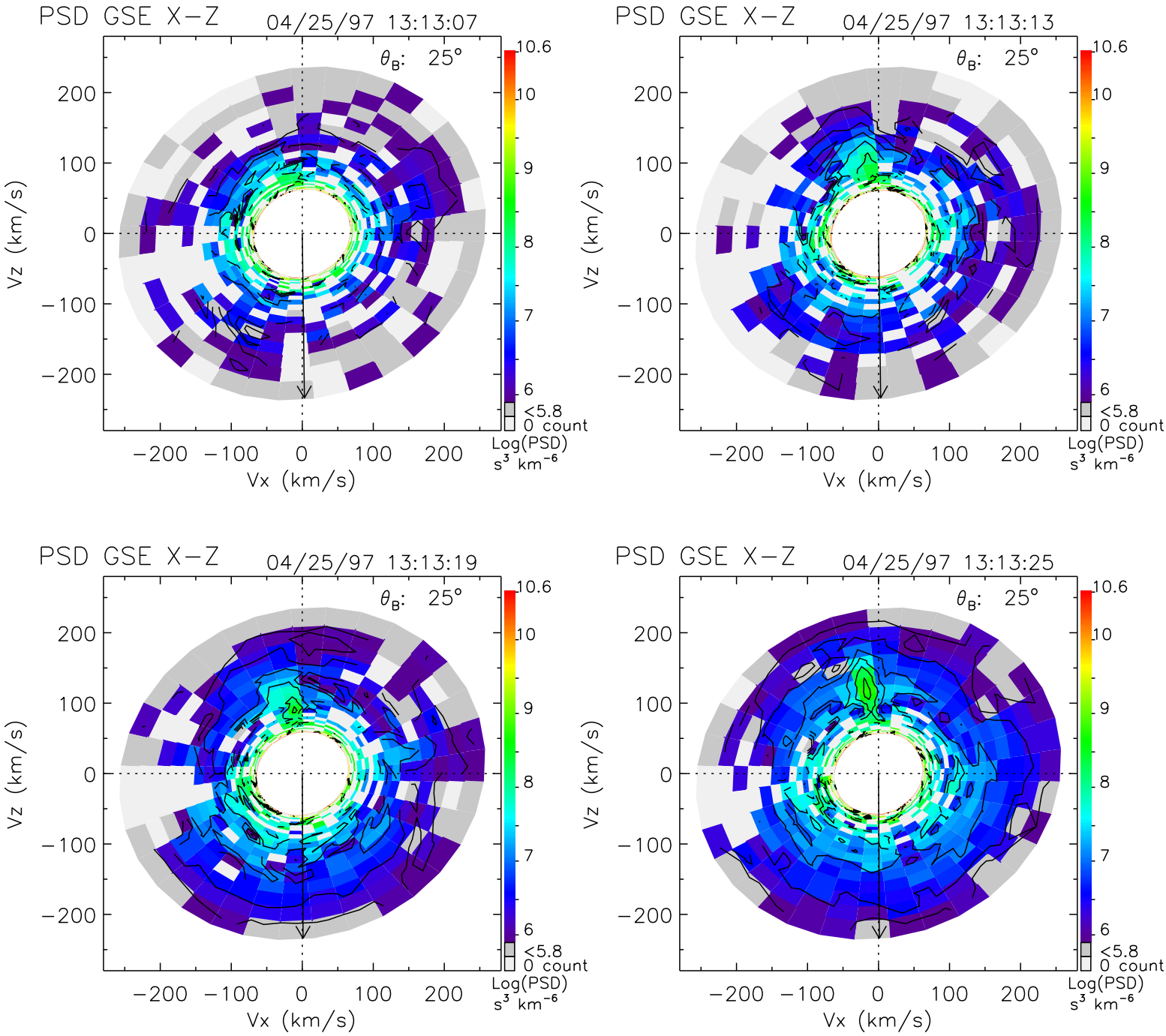
PSD GSE X−Z
04/25/97 13:13:07
θ_B: 25°
PSD GSE X−Z
04/25/97 13:13:13
θ_B: 25°
PSD GSE X−Z
04/25/97 13:13:19
θ_B: 25°
PSD GSE X−Z
04/25/97 13:13:25
θ_B: 25°
Vz (km/s)
Vx (km/s)
200
100
0
−100
−200
10.6
10
9
8
7
6
<5.8
0 count
Log(PSD)
s^3 km^{-6}

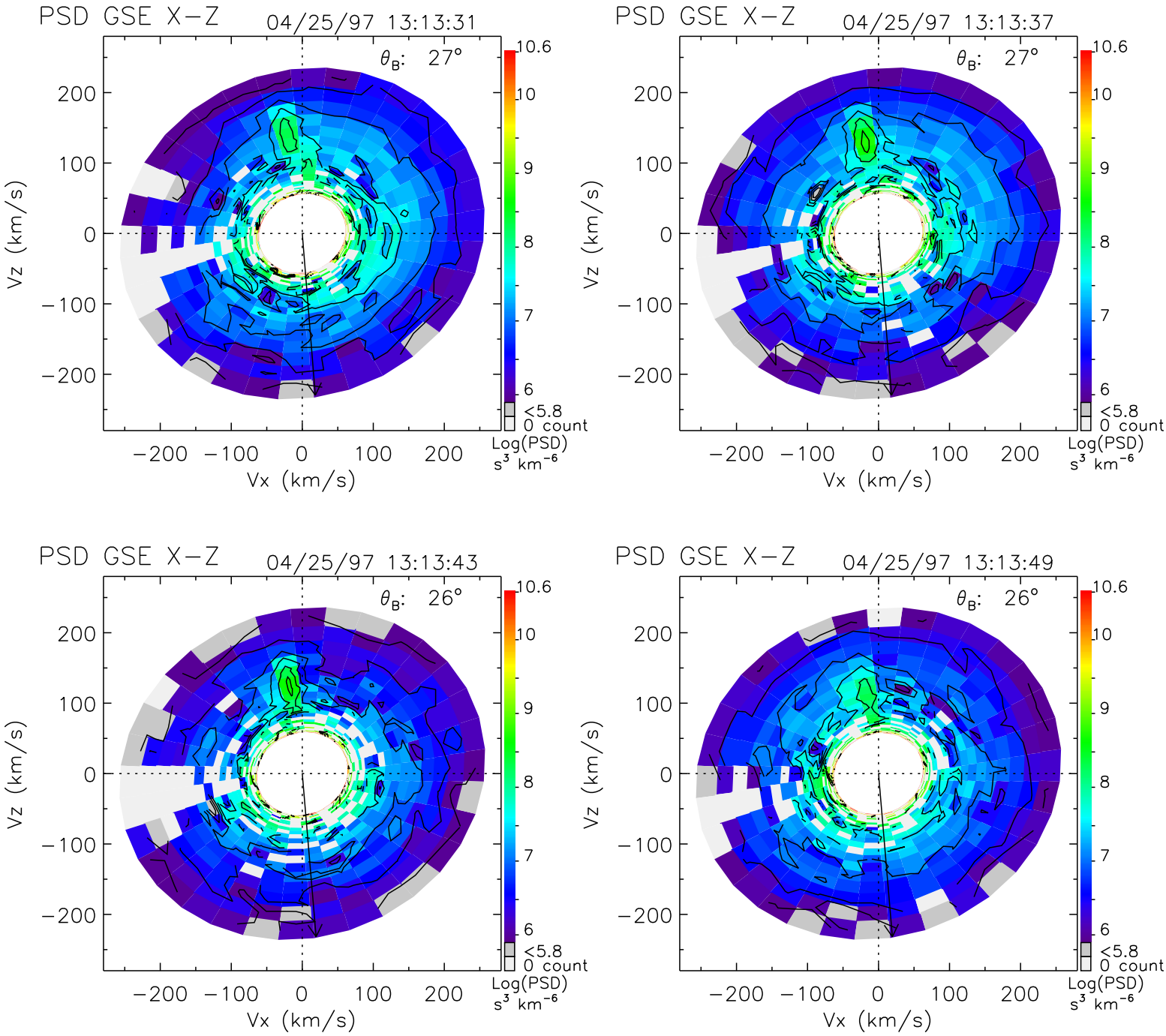
PSD GSE X−Z
04/25/97 13:13:31
θ_B: 27°
PSD GSE X−Z
04/25/97 13:13:37
θ_B: 27°
PSD GSE X−Z
04/25/97 13:13:43
θ_B: 26°
PSD GSE X−Z
04/25/97 13:13:49
θ_B: 26°
Vz (km/s)
Vx (km/s)
200
100
0
−100
−200
10.6
10
9
8
7
6
<5.8
0 count
Log(PSD)
s^3 km^{-6}

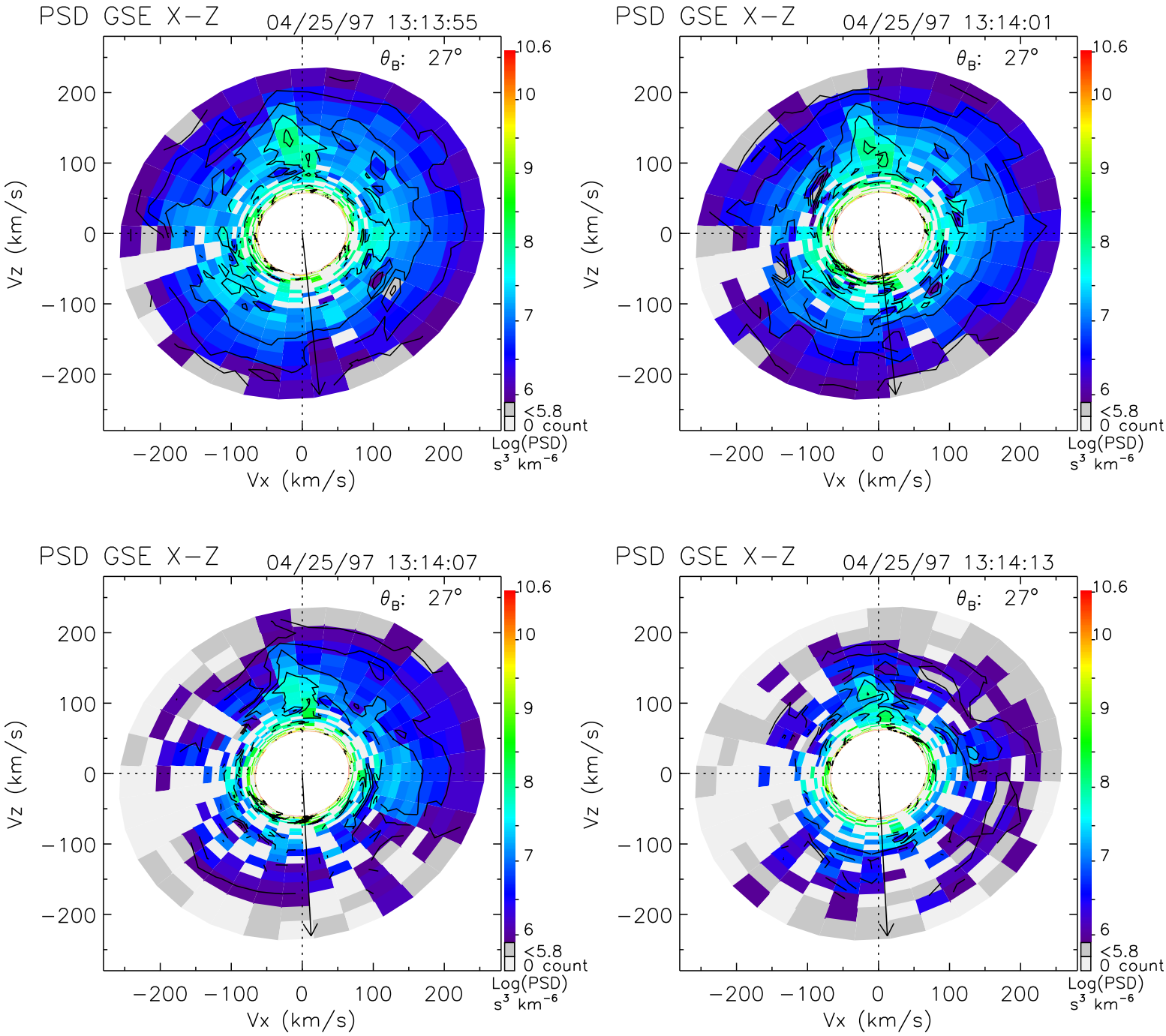
PSD GSE X−Z
04/25/97 13:13:55
θ_B: 27°
PSD GSE X−Z
04/25/97 13:14:01
θ_B: 27°
PSD GSE X−Z
04/25/97 13:14:07
θ_B: 27°
PSD GSE X−Z
04/25/97 13:14:13
θ_B: 27°
Vz (km/s)
Vx (km/s)
200
100
0
−100
−200
10.6
10
9
8
7
6
<5.8
0 count
Log(PSD)
s^3 km^{-6}

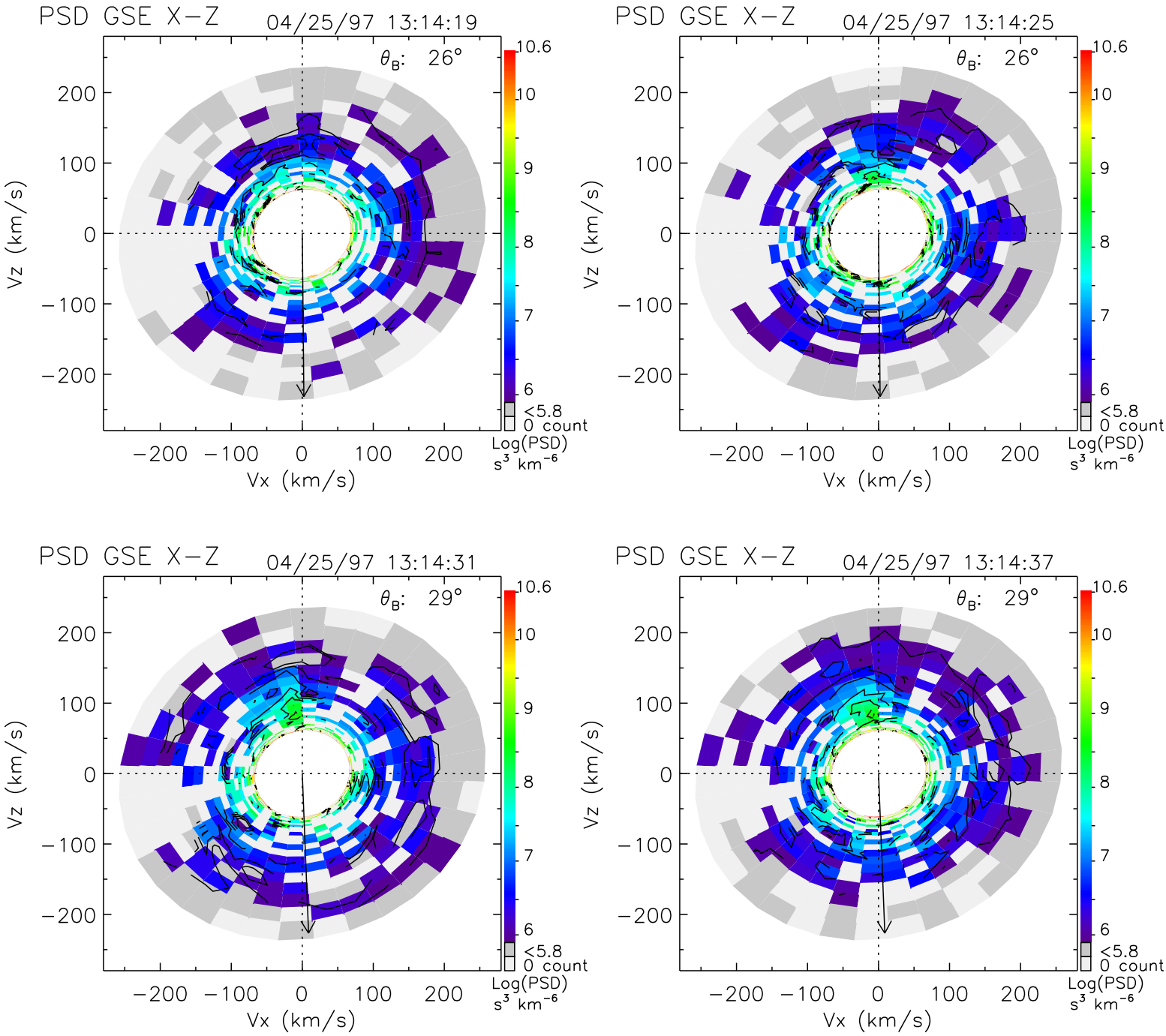
PSD GSE X−Z
04/25/97 13:14:19
θ_B: 26°
PSD GSE X−Z
04/25/97 13:14:25
θ_B: 26°
PSD GSE X−Z
04/25/97 13:14:31
θ_B: 29°
PSD GSE X−Z
04/25/97 13:14:37
θ_B: 29°
Vz (km/s)
Vx (km/s)
200
100
0
−100
−200
10.6
10
9
8
7
6
<5.8
0 count
Log(PSD)
s³ km⁻⁶

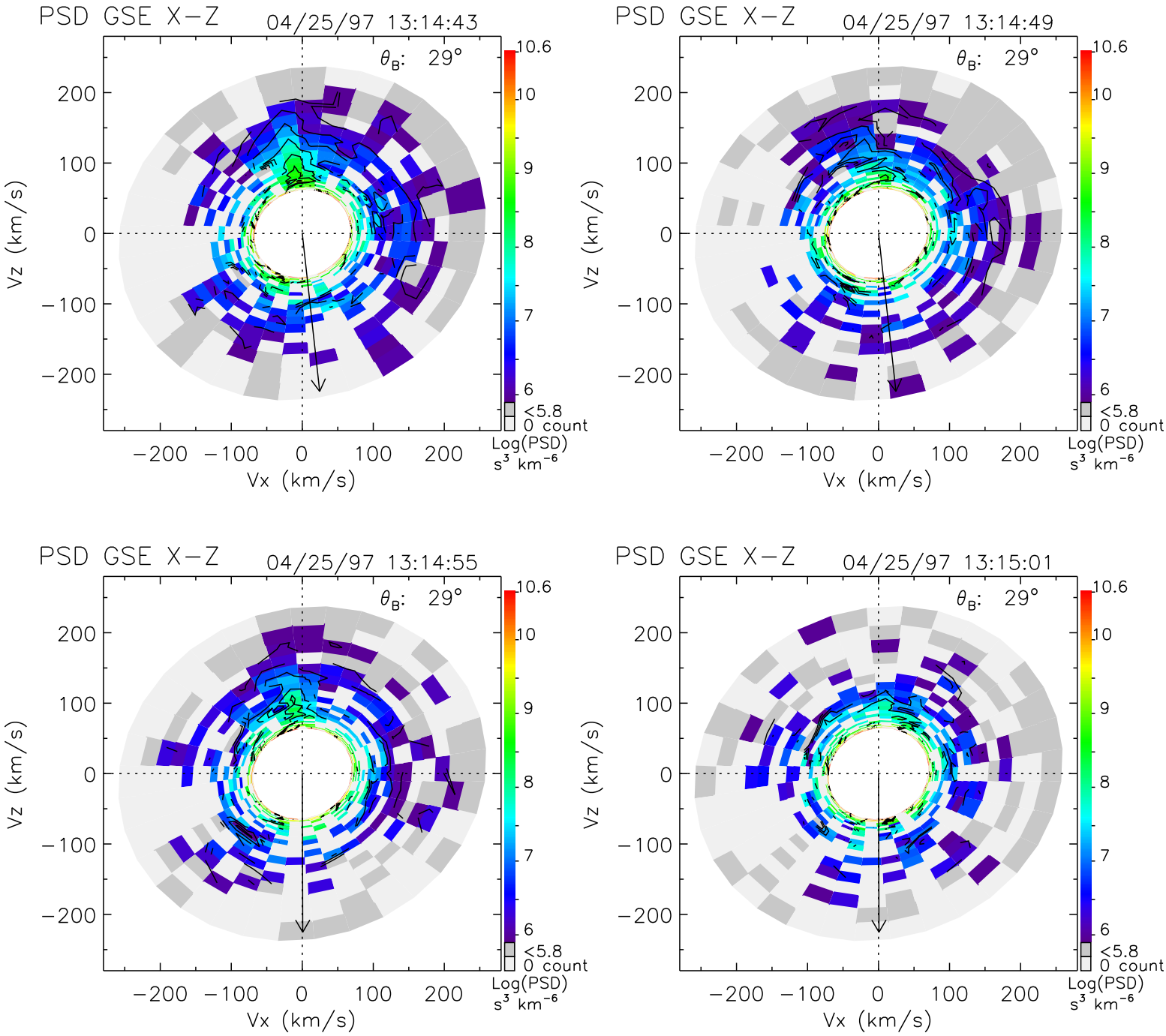
PSD GSE X−Z
04/25/97 13:14:43
θ_B: 29°
PSD GSE X−Z
04/25/97 13:14:49
θ_B: 29°
PSD GSE X−Z
04/25/97 13:14:55
θ_B: 29°
PSD GSE X−Z
04/25/97 13:15:01
θ_B: 29°
Vz (km/s)
Vx (km/s)
200
100
0
−100
−200
10.6
10
9
8
7
6
<5.8
0 count
Log(PSD)
s³ km⁻⁶

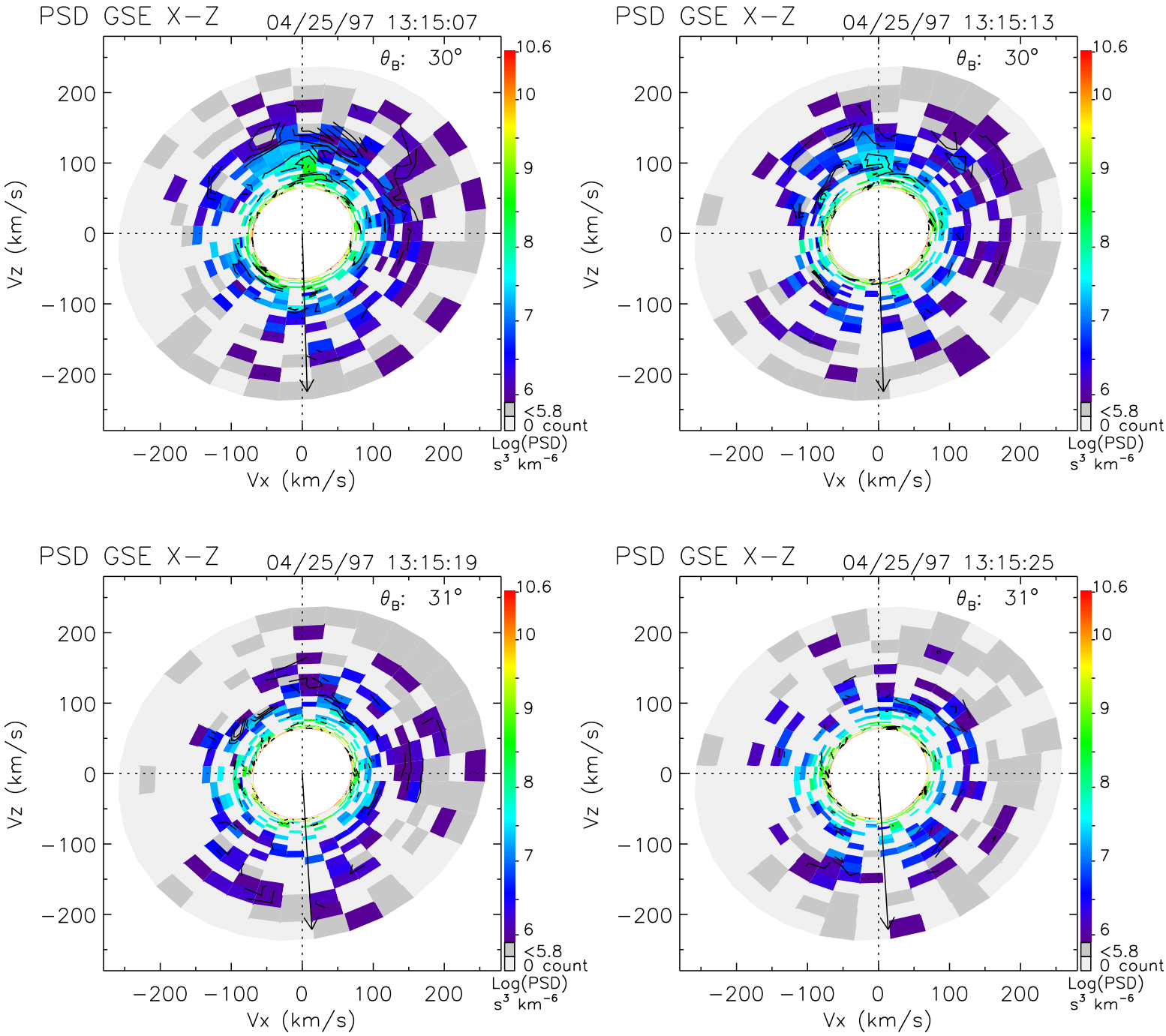
PSD GSE X−Z
04/25/97 13:15:07
θ_B: 30°
PSD GSE X−Z
04/25/97 13:15:13
θ_B: 30°
PSD GSE X−Z
04/25/97 13:15:19
θ_B: 31°
PSD GSE X−Z
04/25/97 13:15:25
θ_B: 31°
Vz (km/s)
Vx (km/s)
200
100
0
−100
−200
10.6
10
9
8
7
6
<5.8
0 count
Log(PSD)
s³ km⁻⁶

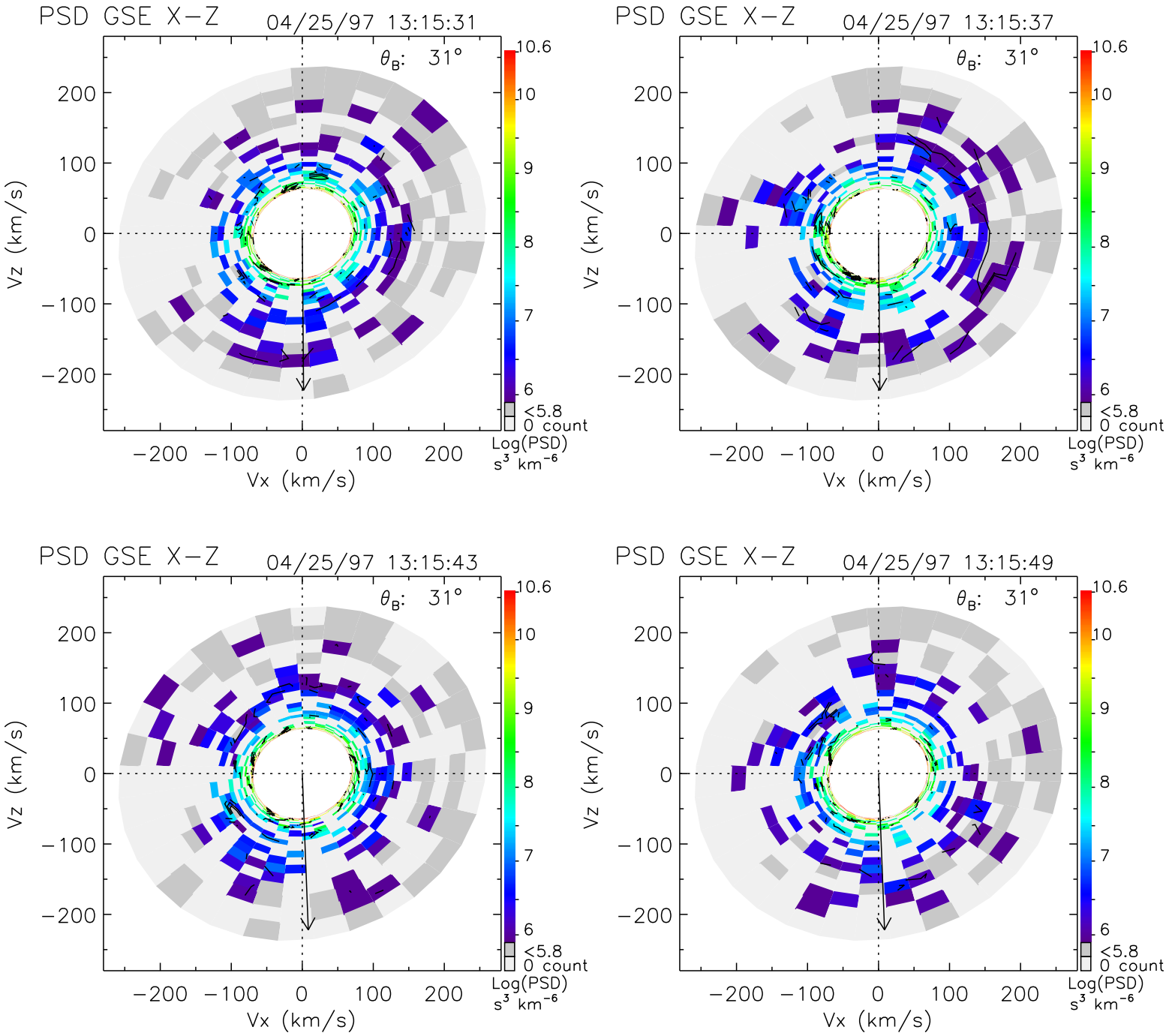
PSD GSE X−Z
04/25/97 13:15:31
θ_B: 31°
PSD GSE X−Z
04/25/97 13:15:37
θ_B: 31°
PSD GSE X−Z
04/25/97 13:15:43
θ_B: 31°
PSD GSE X−Z
04/25/97 13:15:49
θ_B: 31°
Vz (km/s)
Vx (km/s)
200
100
0
−100
−200
10.6
10
9
8
7
6
<5.8
0 count
Log(PSD)
s³ km⁻⁶

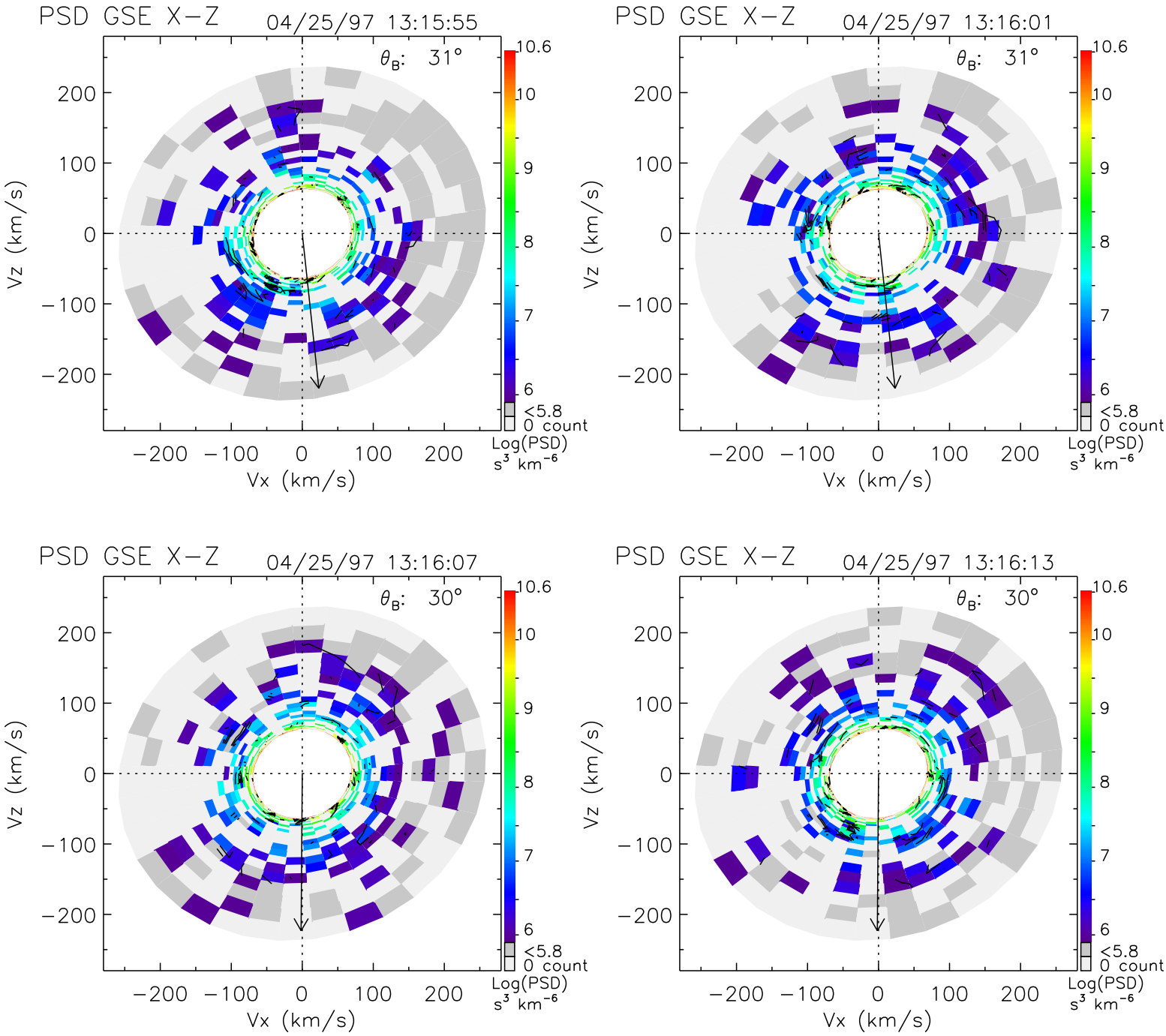
PSD GSE X−Z
04/25/97 13:15:55
θ_B: 31°
PSD GSE X−Z
04/25/97 13:16:01
θ_B: 31°
PSD GSE X−Z
04/25/97 13:16:07
θ_B: 30°
PSD GSE X−Z
04/25/97 13:16:13
θ_B: 30°
Vz (km/s)
Vx (km/s)
200
100
0
−100
−200
10.6
10
9
8
7
6
<5.8
0 count
Log(PSD)
s^3 km^{-6}

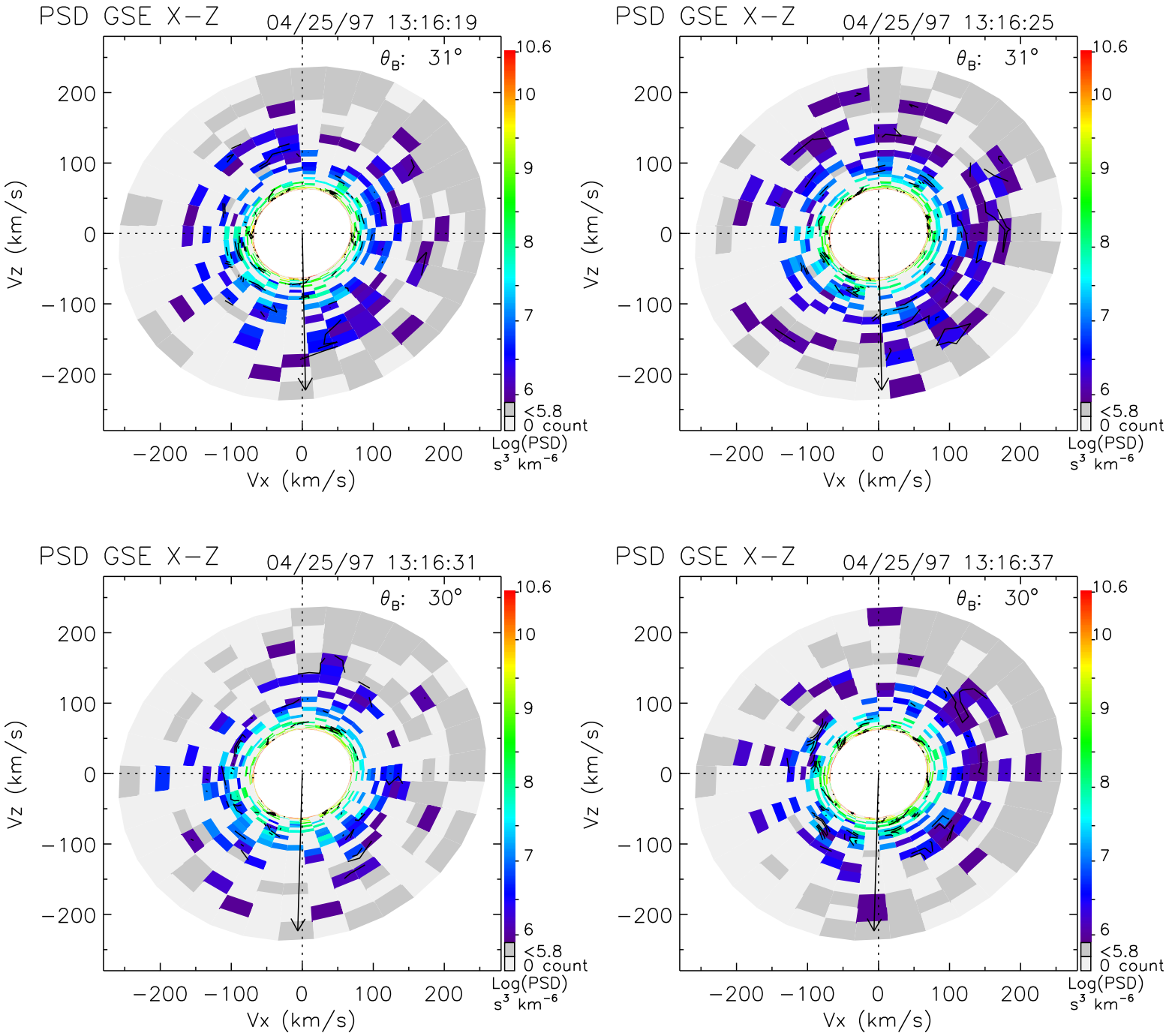
PSD GSE X−Z
04/25/97 13:16:19
θ_B: 31°
PSD GSE X−Z
04/25/97 13:16:25
θ_B: 31°
PSD GSE X−Z
04/25/97 13:16:31
θ_B: 30°
PSD GSE X−Z
04/25/97 13:16:37
θ_B: 30°
Vz (km/s)
Vx (km/s)
200
100
0
−100
−200
10.6
10
9
8
7
6
<5.8
0 count
Log(PSD)
s³ km⁻⁶

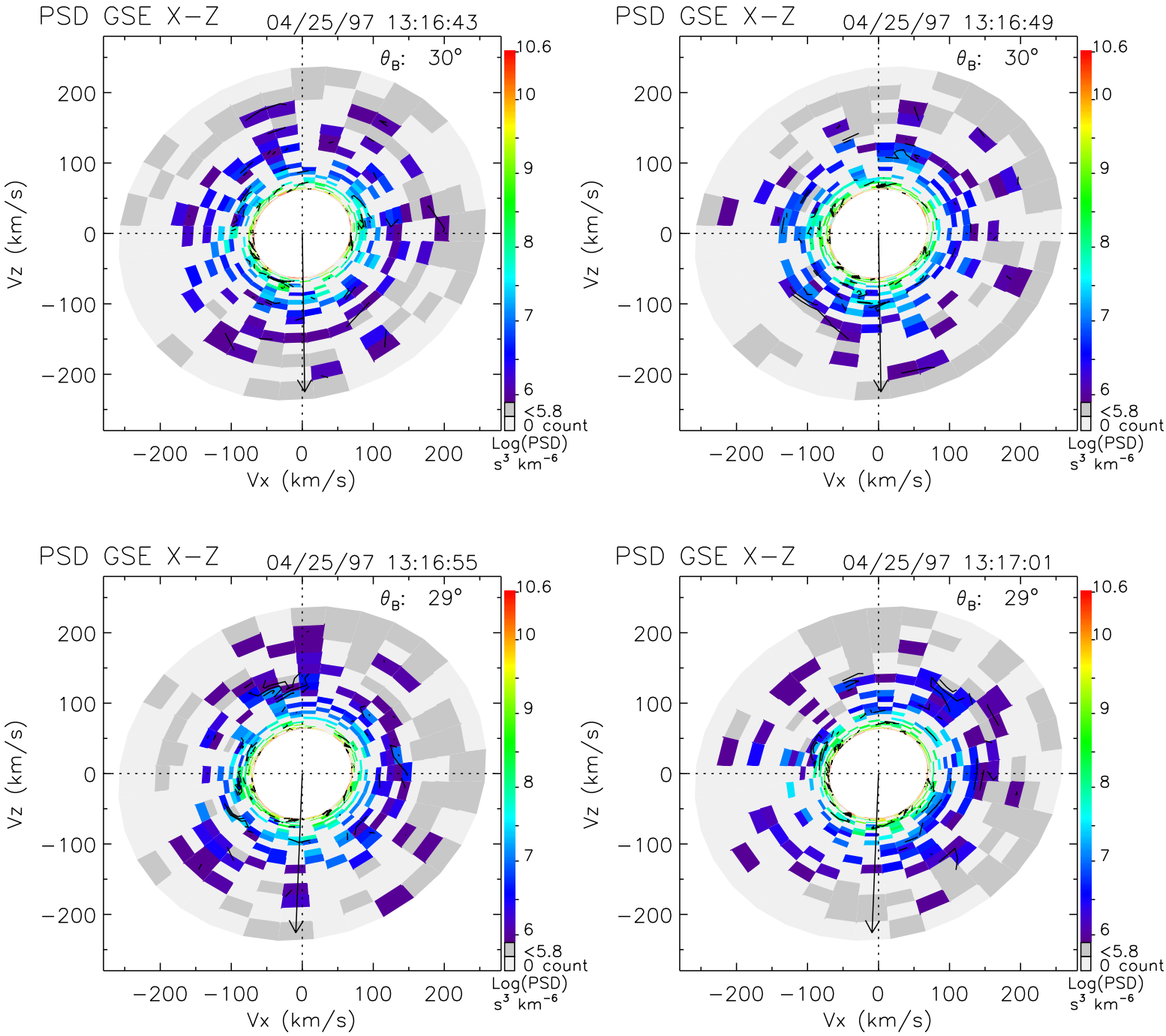
PSD GSE X−Z
04/25/97 13:16:43
θ_B: 30°
PSD GSE X−Z
04/25/97 13:16:49
θ_B: 30°
PSD GSE X−Z
04/25/97 13:16:55
θ_B: 29°
PSD GSE X−Z
04/25/97 13:17:01
θ_B: 29°
Vz (km/s)
Vx (km/s)
200
100
0
−100
−200
10.6
10
9
8
7
6
<5.8
0 count
Log(PSD)
s^3 km^{-6}

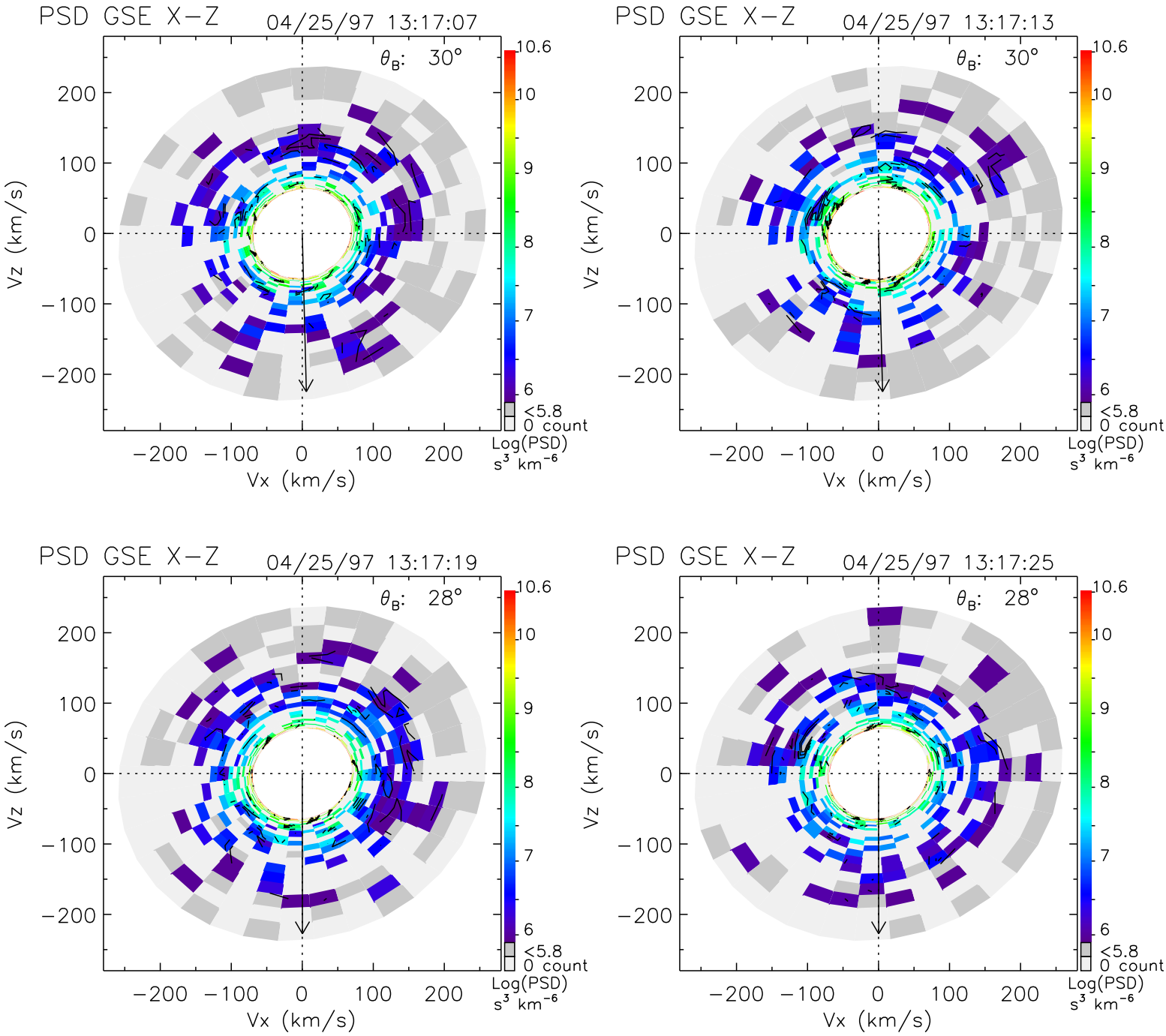
PSD GSE X−Z
04/25/97 13:17:07
θB: 30°
PSD GSE X−Z
04/25/97 13:17:13
θB: 30°
PSD GSE X−Z
04/25/97 13:17:19
θB: 28°
PSD GSE X−Z
04/25/97 13:17:25
θB: 28°
Vz (km/s)
Vx (km/s)
200
100
0
−100
−200
10.6
10
9
8
7
6
<5.8
0 count
Log(PSD)
s³ km⁻⁶

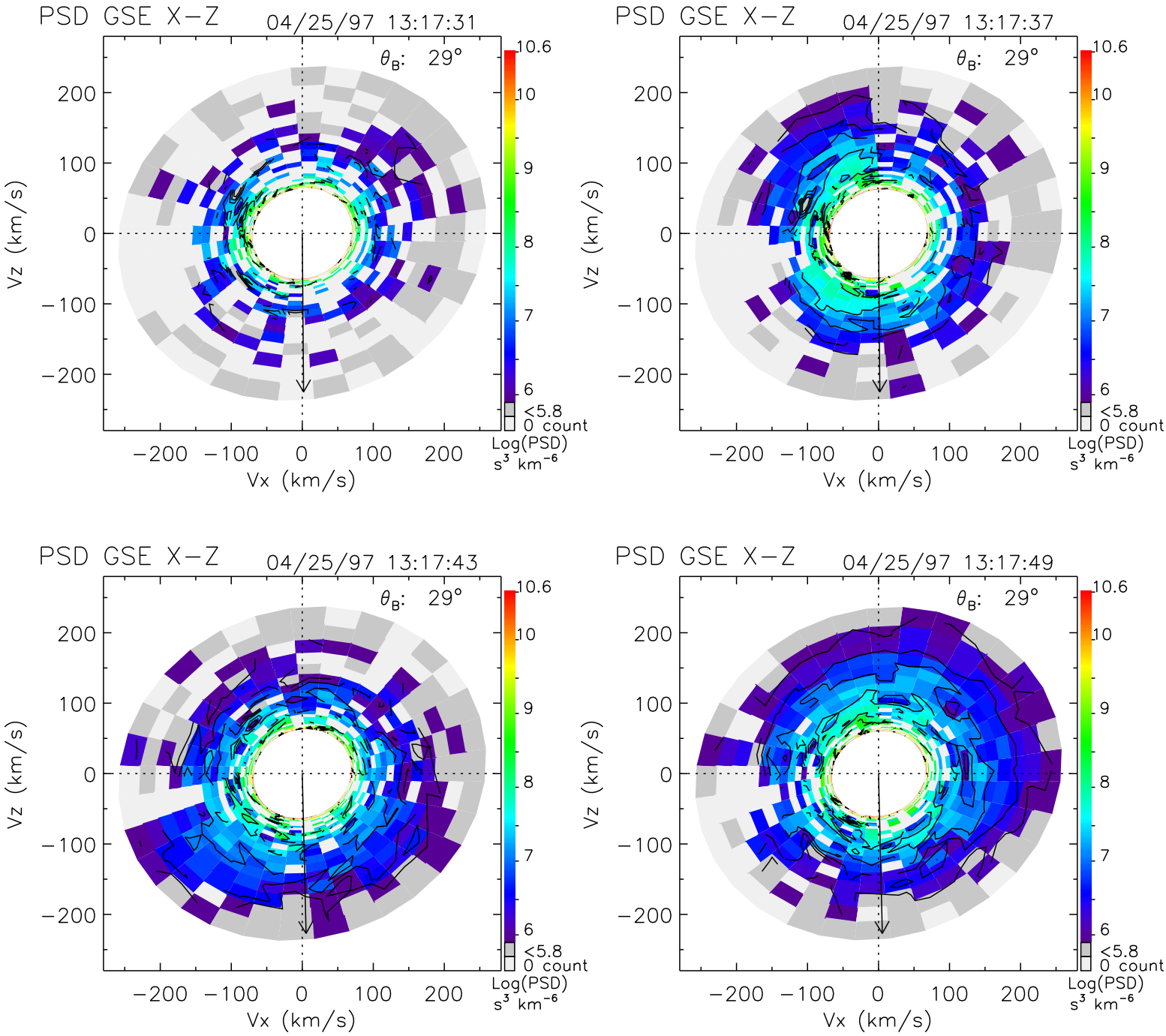
PSD GSE X−Z
04/25/97 13:17:31
θ_B: 29°
PSD GSE X−Z
04/25/97 13:17:37
θ_B: 29°
PSD GSE X−Z
04/25/97 13:17:43
θ_B: 29°
PSD GSE X−Z
04/25/97 13:17:49
θ_B: 29°
Vz (km/s)
Vx (km/s)
200
100
0
−100
−200
10.6
10
9
8
7
6
<5.8
0 count
Log(PSD)
s^3 km^{-6}

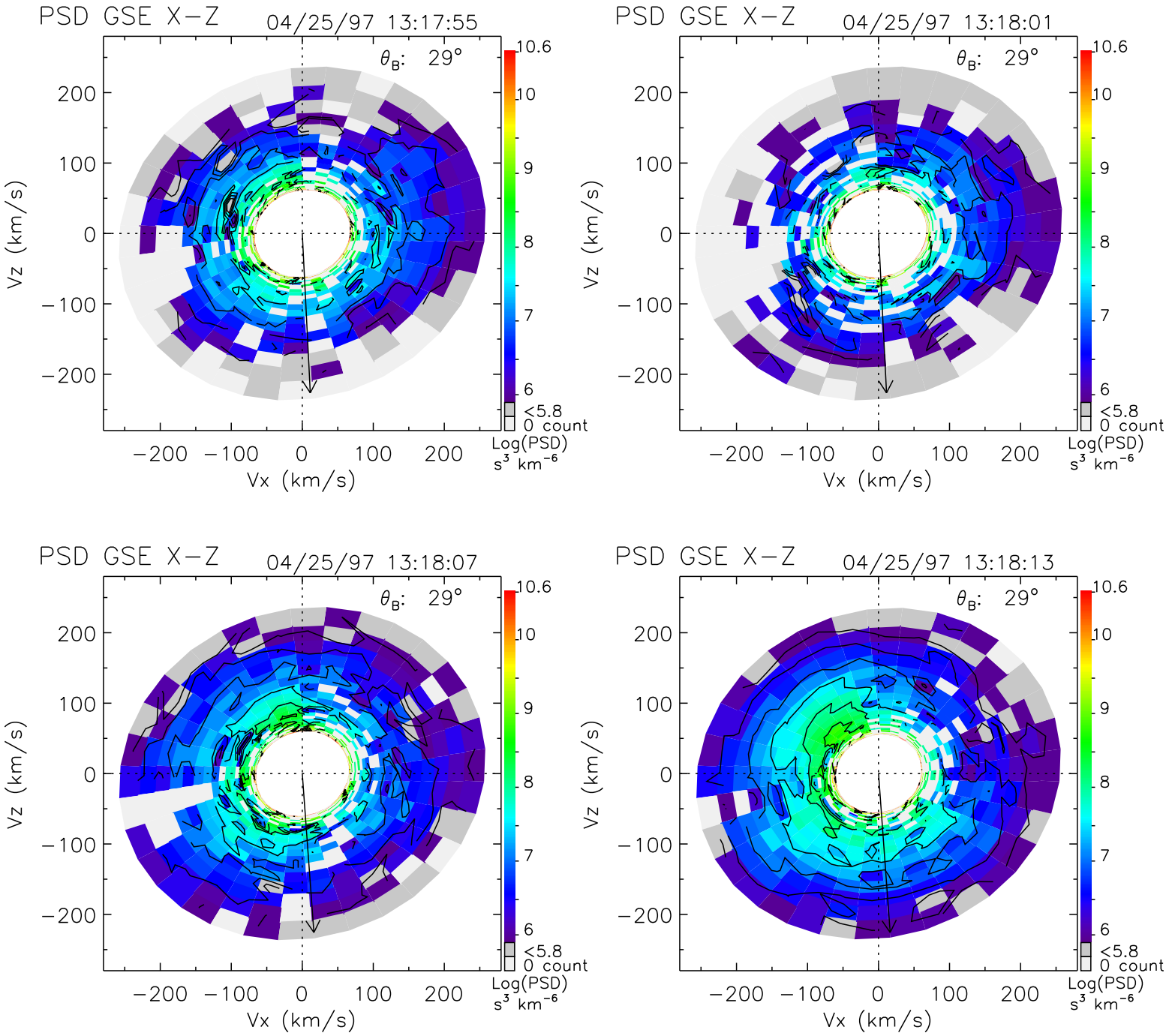
PSD GSE X−Z
04/25/97 13:17:55
θ_B: 29°
PSD GSE X−Z
04/25/97 13:18:01
θ_B: 29°
PSD GSE X−Z
04/25/97 13:18:07
θ_B: 29°
PSD GSE X−Z
04/25/97 13:18:13
θ_B: 29°
Vz (km/s)
Vx (km/s)
200
100
0
−100
−200
10.6
10
9
8
7
6
<5.8
0 count
Log(PSD)
s³ km⁻⁶

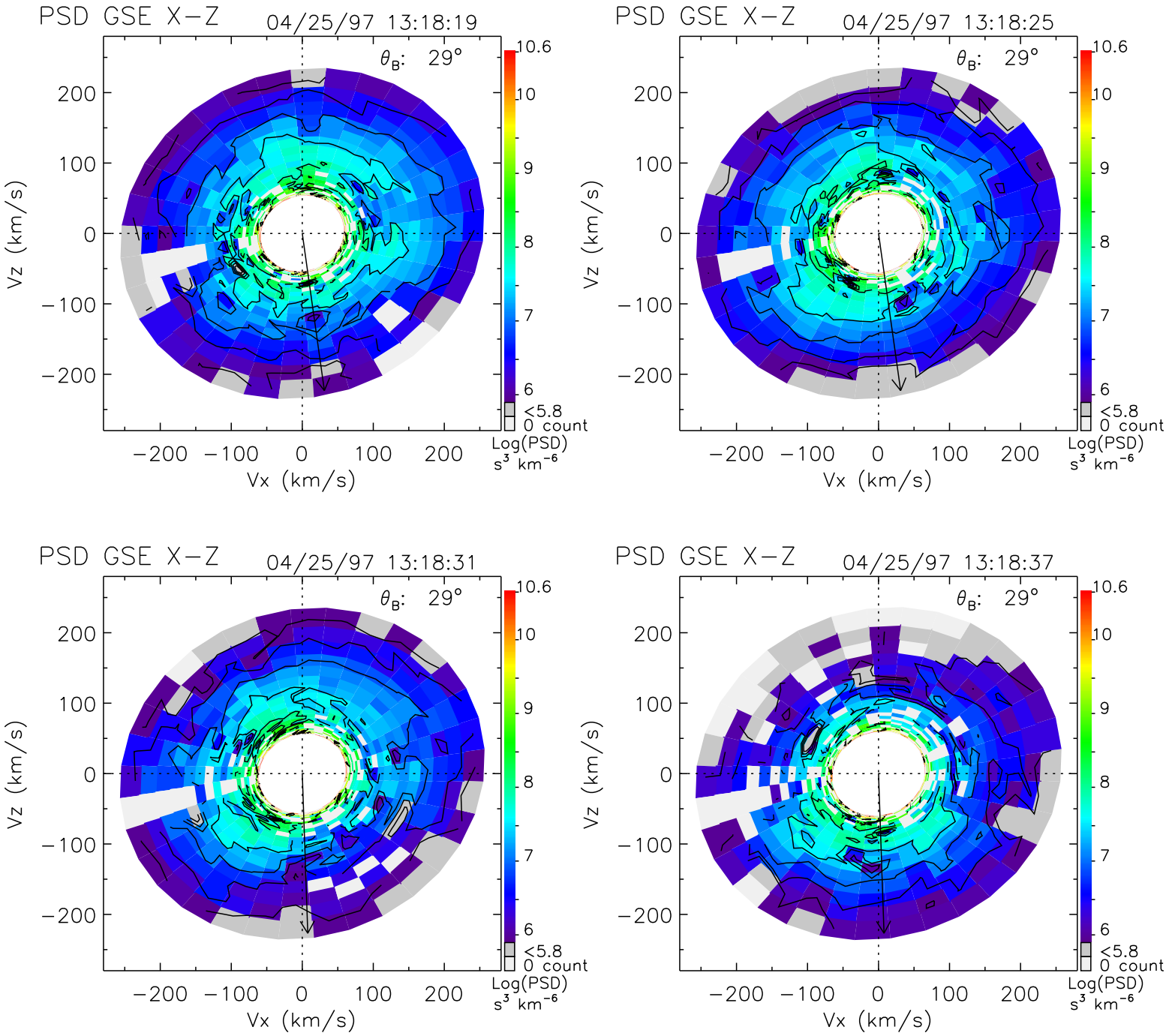
PSD GSE X−Z
04/25/97 13:18:19
θ_B: 29°
PSD GSE X−Z
04/25/97 13:18:25
θ_B: 29°
PSD GSE X−Z
04/25/97 13:18:31
θ_B: 29°
PSD GSE X−Z
04/25/97 13:18:37
θ_B: 29°
Vz (km/s)
Vx (km/s)
200
100
0
−100
−200
10.6
10
9
8
7
6
<5.8
0 count
Log(PSD)
s^3 km^{-6}

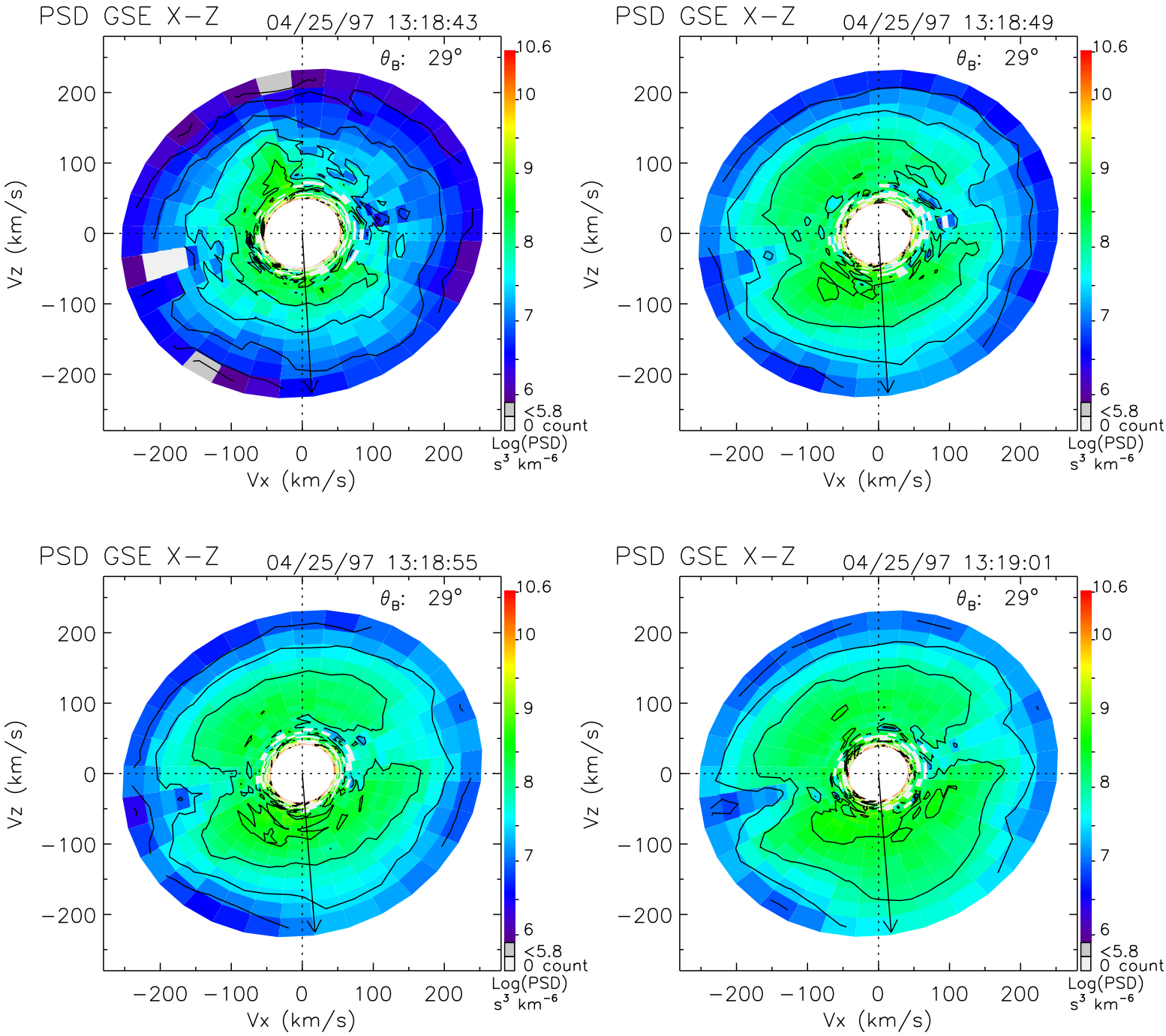
PSD GSE X−Z
04/25/97 13:18:43
θ_B: 29°
PSD GSE X−Z
04/25/97 13:18:49
θ_B: 29°
PSD GSE X−Z
04/25/97 13:18:55
θ_B: 29°
PSD GSE X−Z
04/25/97 13:19:01
θ_B: 29°
Vz (km/s)
Vx (km/s)
200
100
0
−100
−200
10.6
10
9
8
7
6
<5.8
0 count
Log(PSD)
s³ km⁻⁶

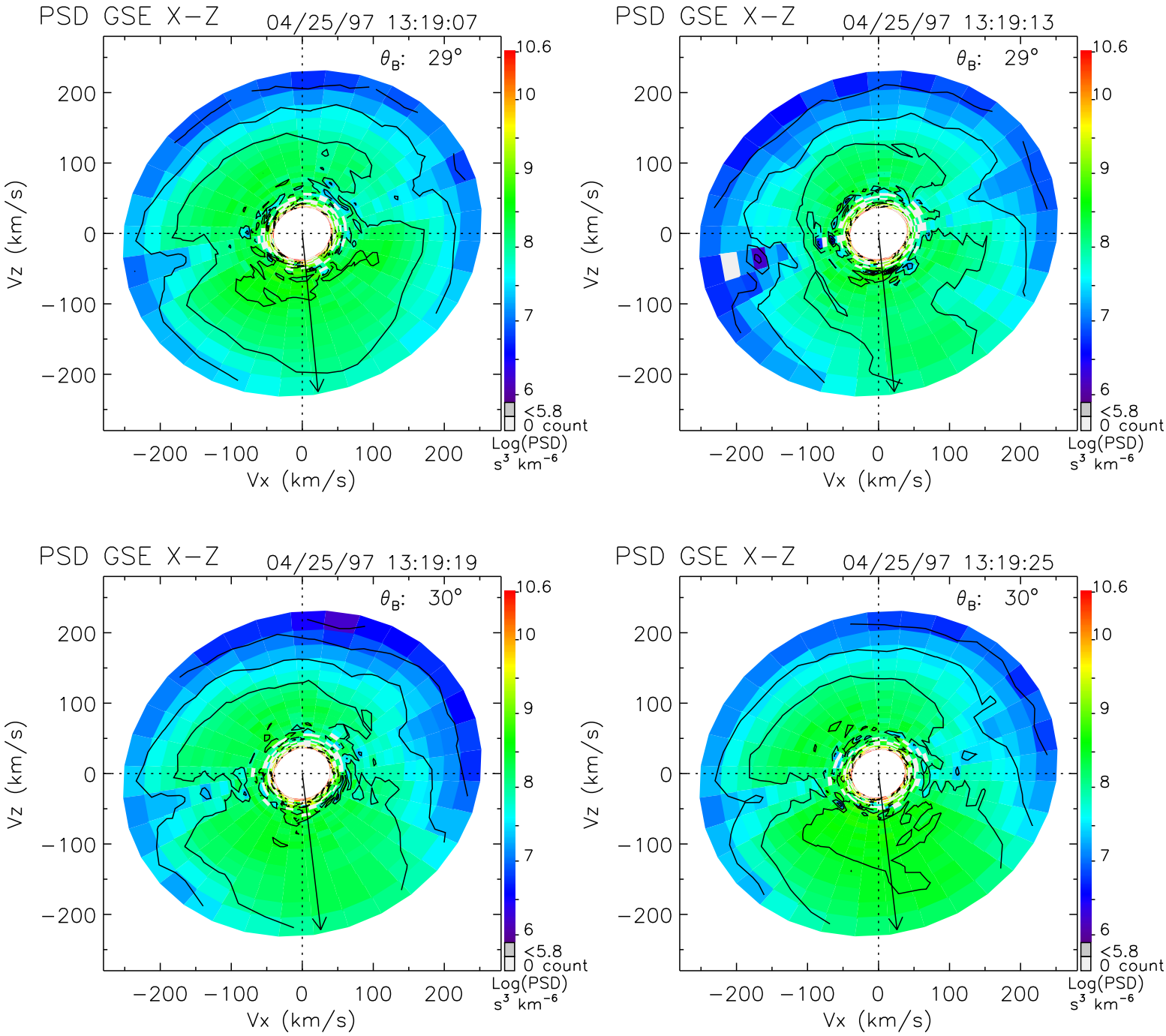
PSD GSE X−Z
04/25/97 13:19:07
θ_B: 29°
PSD GSE X−Z
04/25/97 13:19:13
θ_B: 29°
PSD GSE X−Z
04/25/97 13:19:19
θ_B: 30°
PSD GSE X−Z
04/25/97 13:19:25
θ_B: 30°
Vz (km/s)
Vx (km/s)
200
100
0
−100
−200
10.6
10
9
8
7
6
<5.8
0 count
Log(PSD)
s³ km⁻⁶

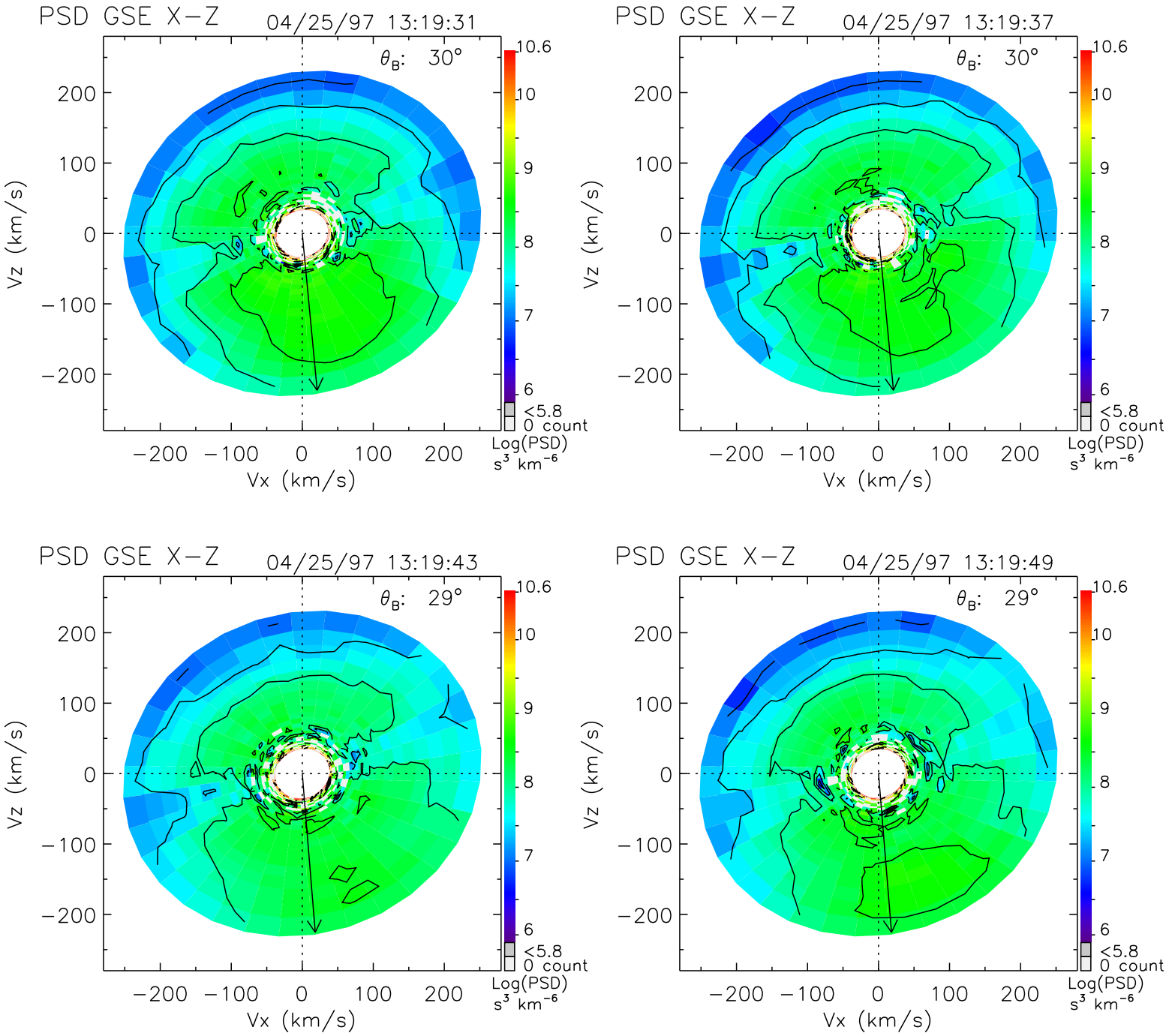
PSD GSE X−Z
04/25/97 13:19:31
θ_B: 30°
PSD GSE X−Z
04/25/97 13:19:37
θ_B: 30°
PSD GSE X−Z
04/25/97 13:19:43
θ_B: 29°
PSD GSE X−Z
04/25/97 13:19:49
θ_B: 29°
Vz (km/s)
Vx (km/s)
200
100
0
−100
−200
10.6
10
9
8
7
6
<5.8
0 count
Log(PSD)
s^3 km^{-6}

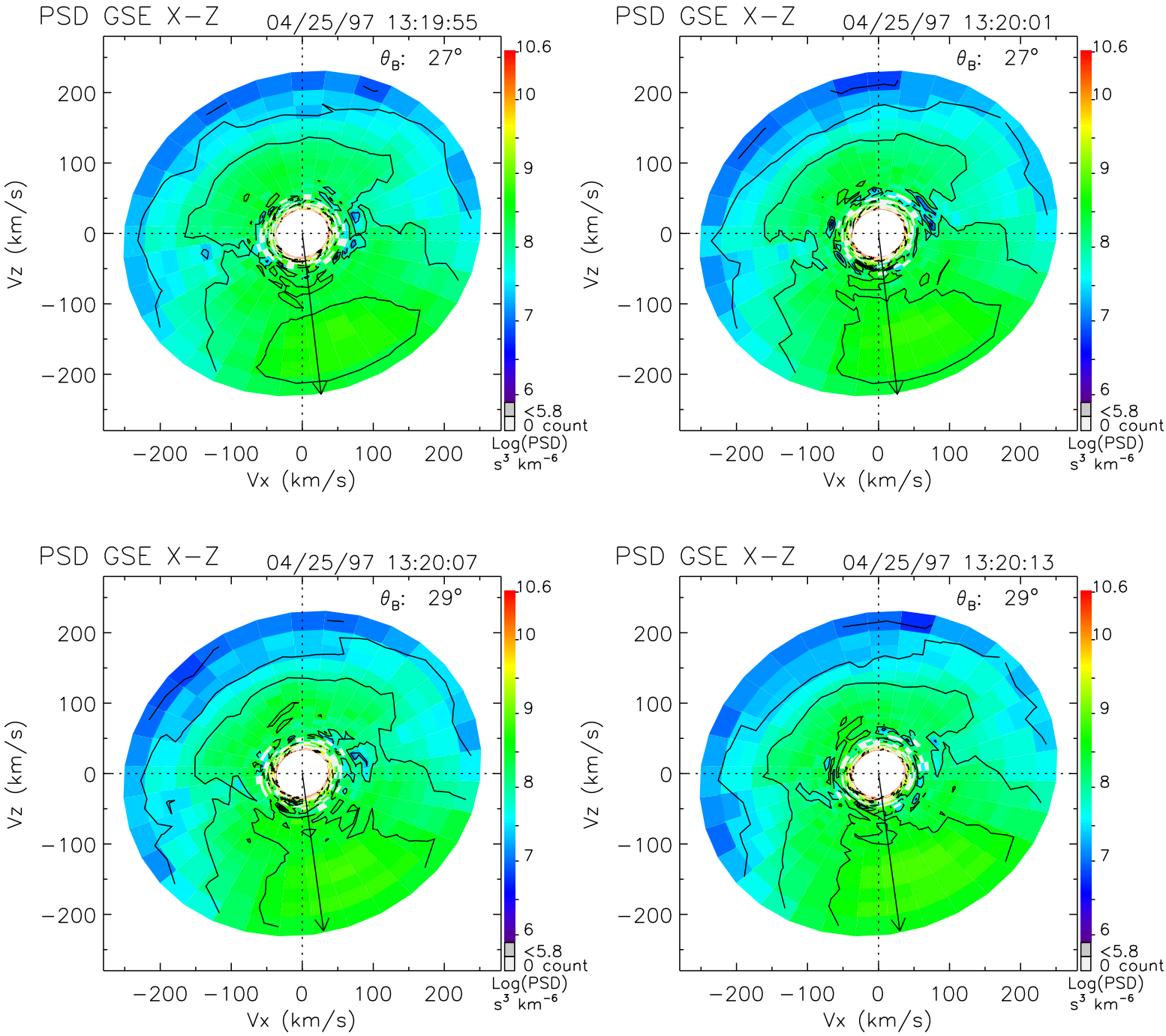
PSD GSE X−Z
04/25/97 13:19:55
θ_B: 27°
PSD GSE X−Z
04/25/97 13:20:01
θ_B: 27°
PSD GSE X−Z
04/25/97 13:20:07
θ_B: 29°
PSD GSE X−Z
04/25/97 13:20:13
θ_B: 29°
Vz (km/s)
Vx (km/s)
200
100
0
−100
−200
10.6
10
9
8
7
6
<5.8
0 count
Log(PSD)
s³ km⁻⁶

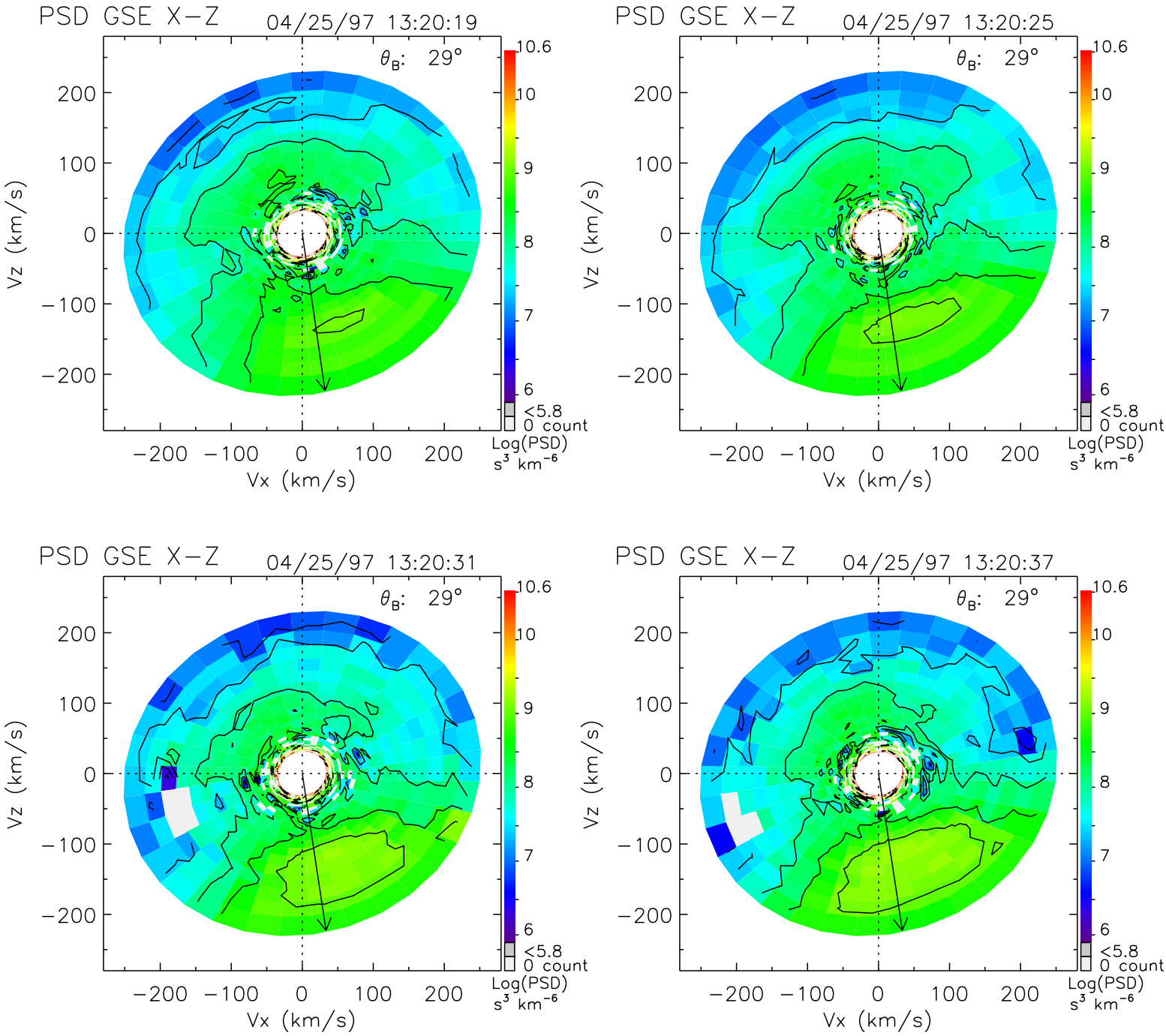
PSD GSE X−Z
04/25/97 13:20:19
θ_B: 29°
PSD GSE X−Z
04/25/97 13:20:25
θ_B: 29°
PSD GSE X−Z
04/25/97 13:20:31
θ_B: 29°
PSD GSE X−Z
04/25/97 13:20:37
θ_B: 29°
Vz (km/s)
Vx (km/s)
200
100
0
−100
−200
10.6
10
9
8
7
6
<5.8
0 count
Log(PSD)
s³ km⁻⁶

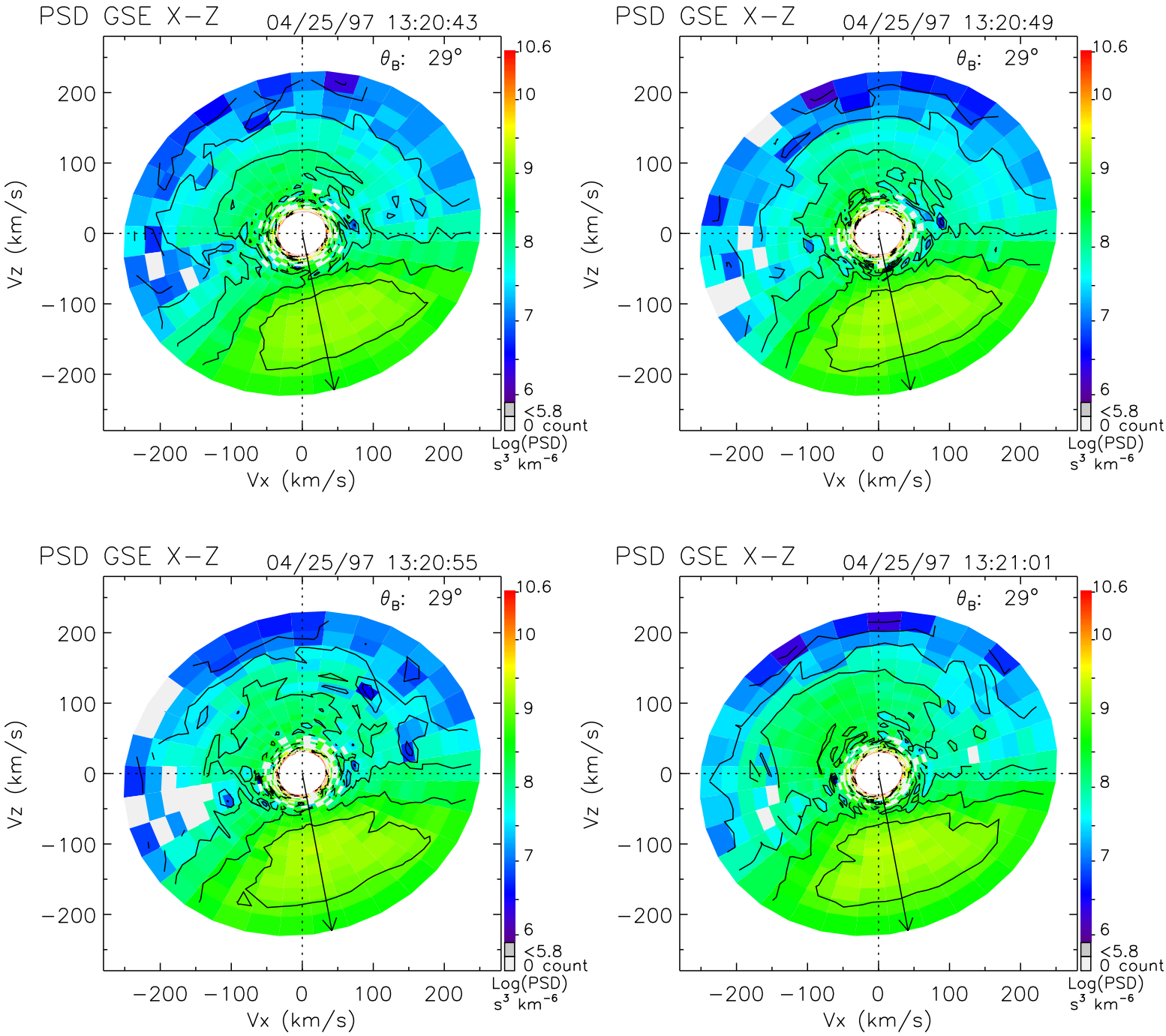
PSD GSE X−Z
04/25/97 13:20:43
θ_B: 29°
PSD GSE X−Z
04/25/97 13:20:49
θ_B: 29°
PSD GSE X−Z
04/25/97 13:20:55
θ_B: 29°
PSD GSE X−Z
04/25/97 13:21:01
θ_B: 29°
Vz (km/s)
Vx (km/s)
200
100
0
−100
−200
10.6
10
9
8
7
6
<5.8
0 count
Log(PSD)
s³ km⁻⁶

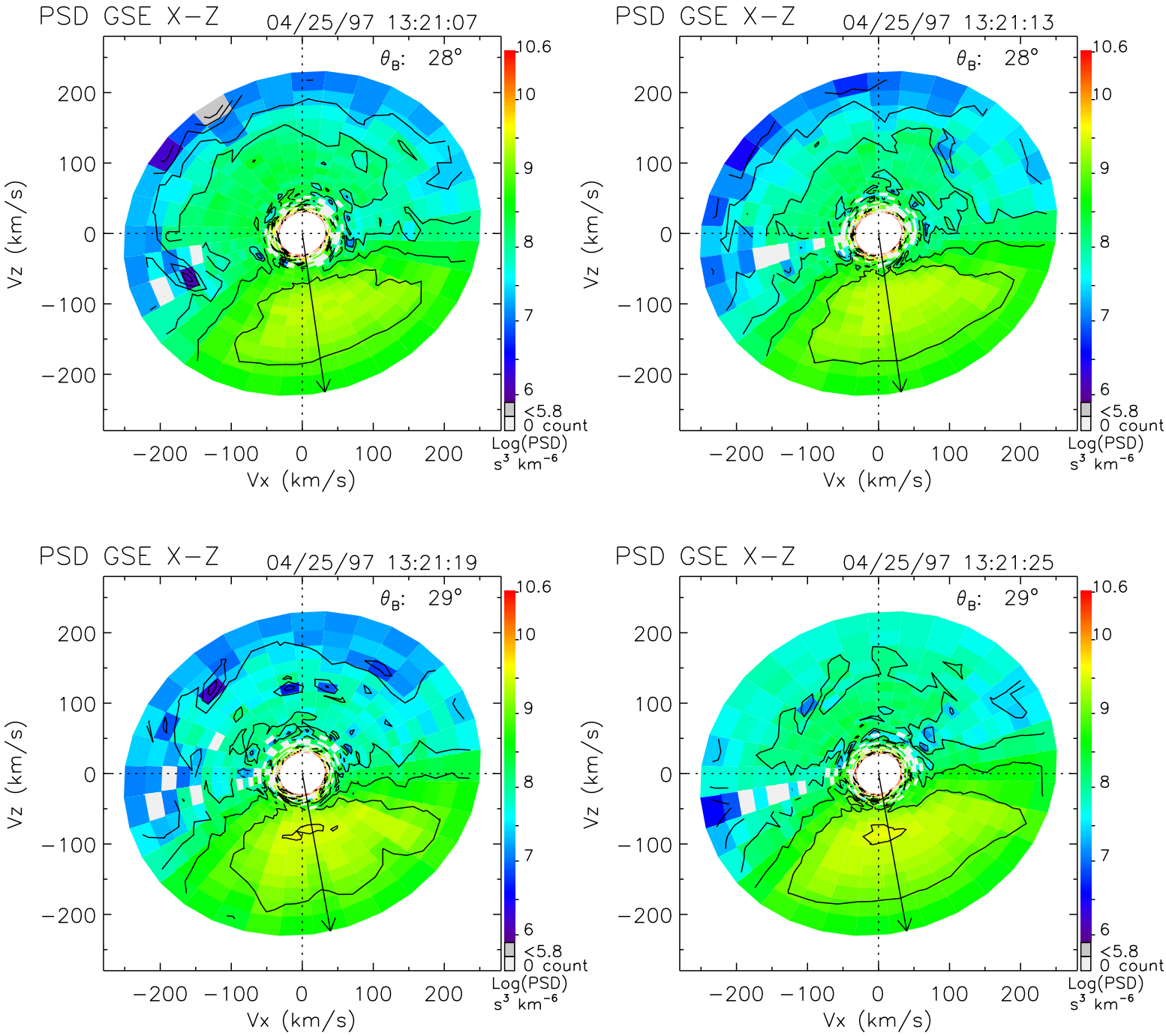
PSD GSE X−Z
04/25/97 13:21:07
θ_B: 28°
PSD GSE X−Z
04/25/97 13:21:13
θ_B: 28°
PSD GSE X−Z
04/25/97 13:21:19
θ_B: 29°
PSD GSE X−Z
04/25/97 13:21:25
θ_B: 29°
Vz (km/s)
Vx (km/s)
200
100
0
−100
−200
10.6
10
9
8
7
6
<5.8
0 count
Log(PSD)
s^3 km^{-6}

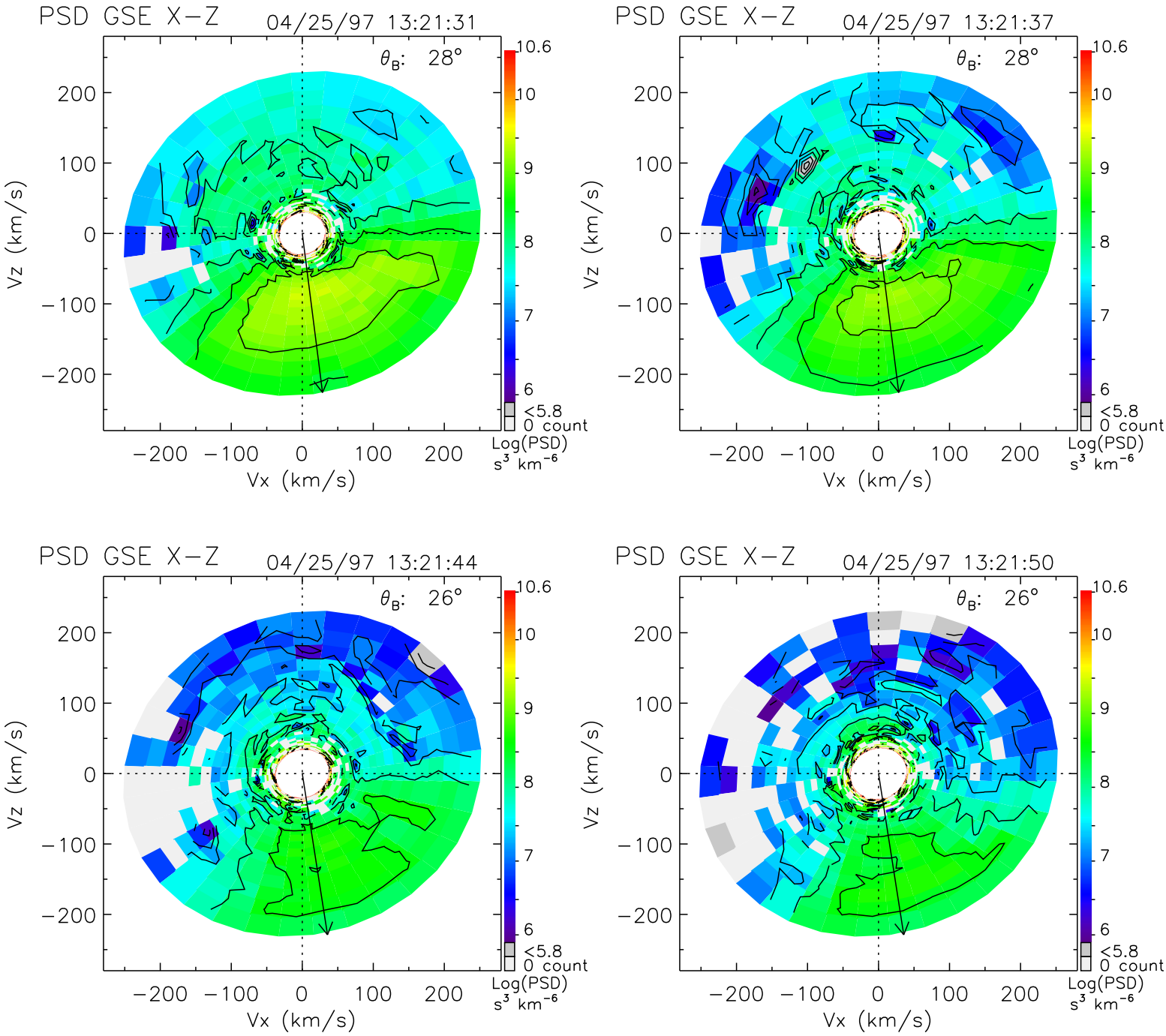
PSD GSE X−Z
04/25/97 13:21:31
θ_B: 28°
PSD GSE X−Z
04/25/97 13:21:37
θ_B: 28°
PSD GSE X−Z
04/25/97 13:21:44
θ_B: 26°
PSD GSE X−Z
04/25/97 13:21:50
θ_B: 26°
Vz (km/s)
Vx (km/s)
200
100
0
−100
−200
10.6
10
9
8
7
6
<5.8
0 count
Log(PSD)
s^3 km^{-6}

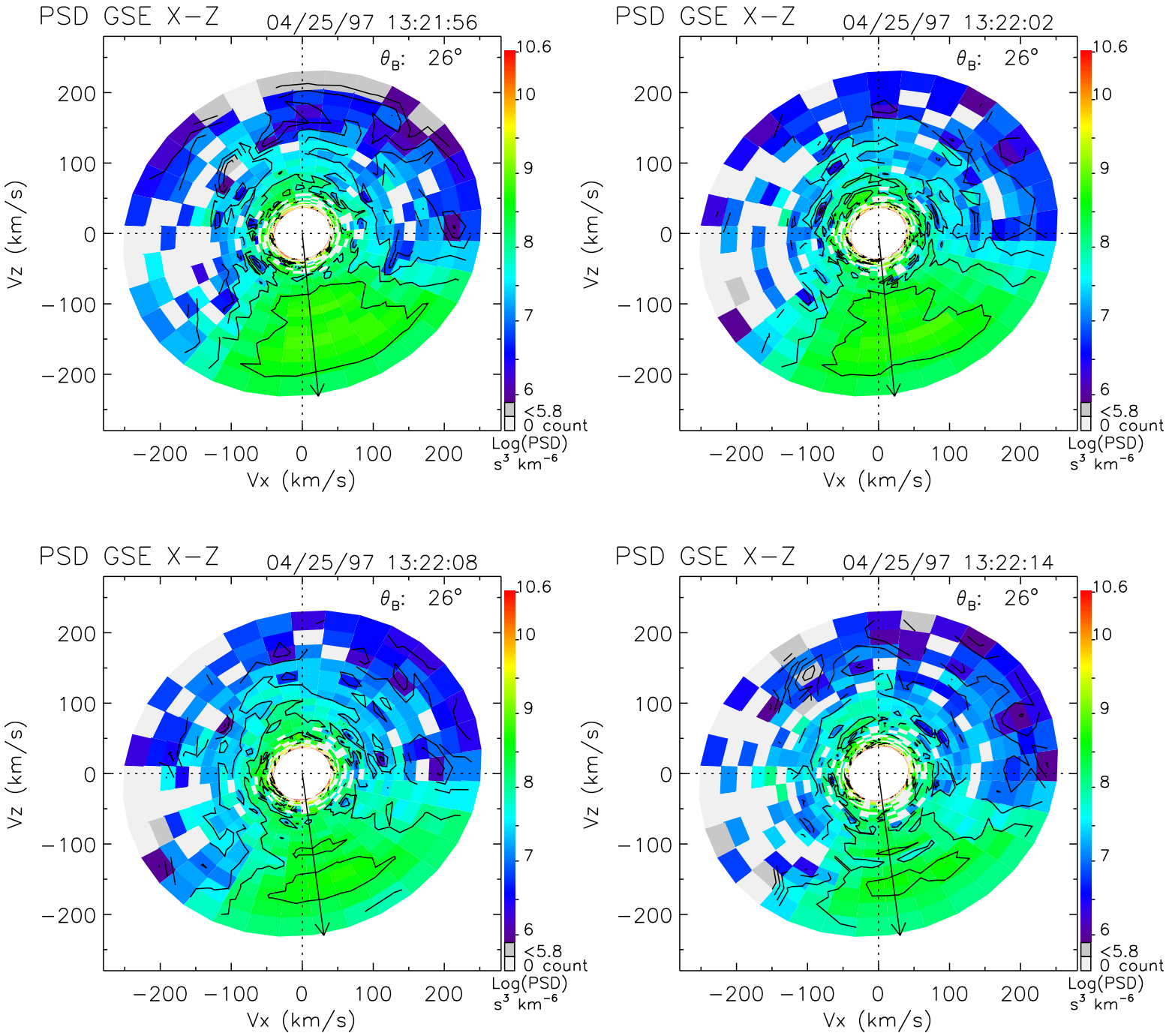
PSD GSE X−Z
04/25/97 13:21:56
θ_B: 26°
PSD GSE X−Z
04/25/97 13:22:02
θ_B: 26°
PSD GSE X−Z
04/25/97 13:22:08
θ_B: 26°
PSD GSE X−Z
04/25/97 13:22:14
θ_B: 26°
Vz (km/s)
Vx (km/s)
200
100
0
−100
−200
10.6
10
9
8
7
6
<5.8
0 count
Log(PSD)
s³ km⁻⁶

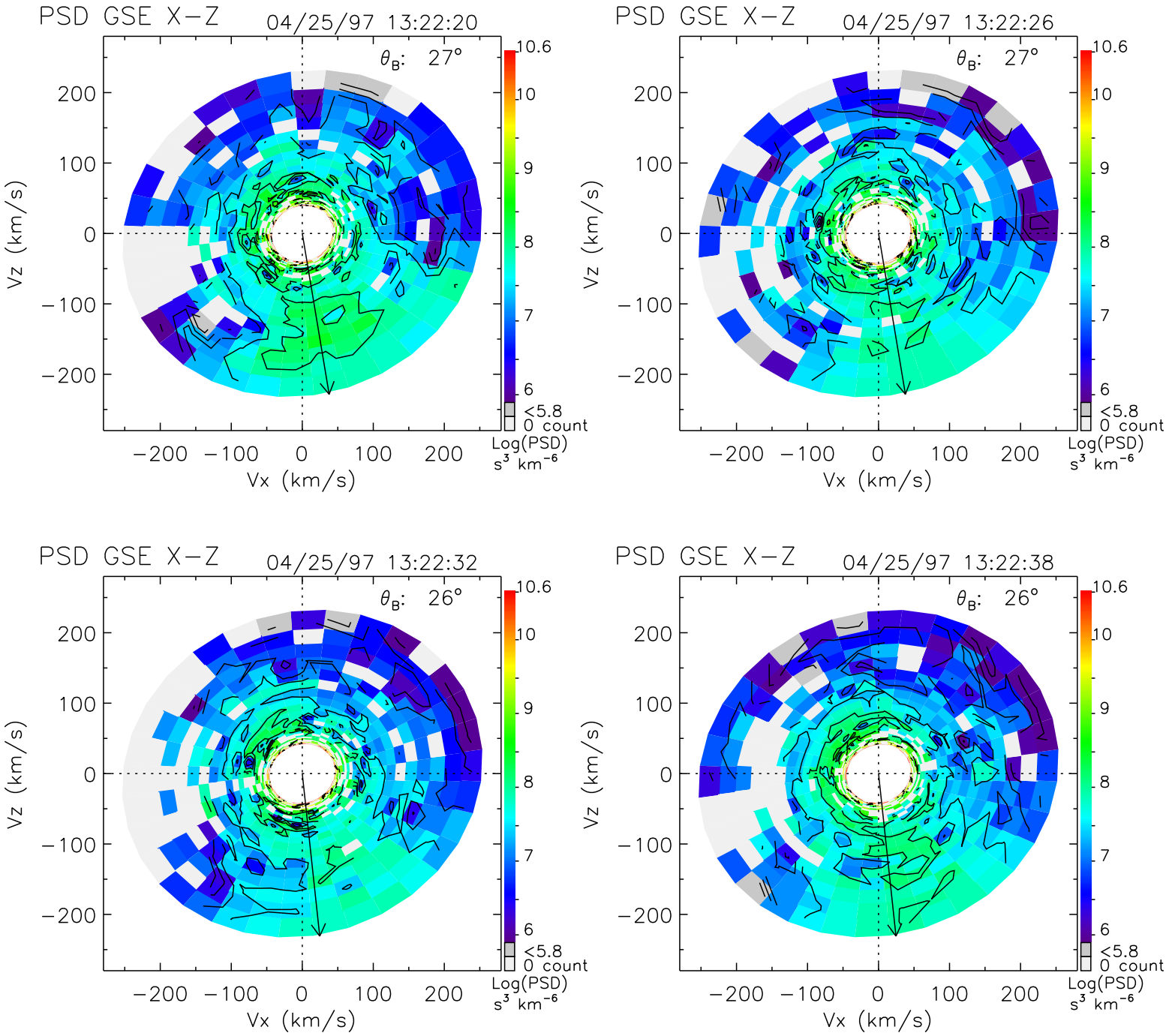
PSD GSE X−Z
04/25/97 13:22:20
θ_B: 27°
PSD GSE X−Z
04/25/97 13:22:26
θ_B: 27°
PSD GSE X−Z
04/25/97 13:22:32
θ_B: 26°
PSD GSE X−Z
04/25/97 13:22:38
θ_B: 26°
Vz (km/s)
Vx (km/s)
200
100
0
−100
−200
10.6
10
9
8
7
6
<5.8
0 count
Log(PSD)
s^3 km^{-6}

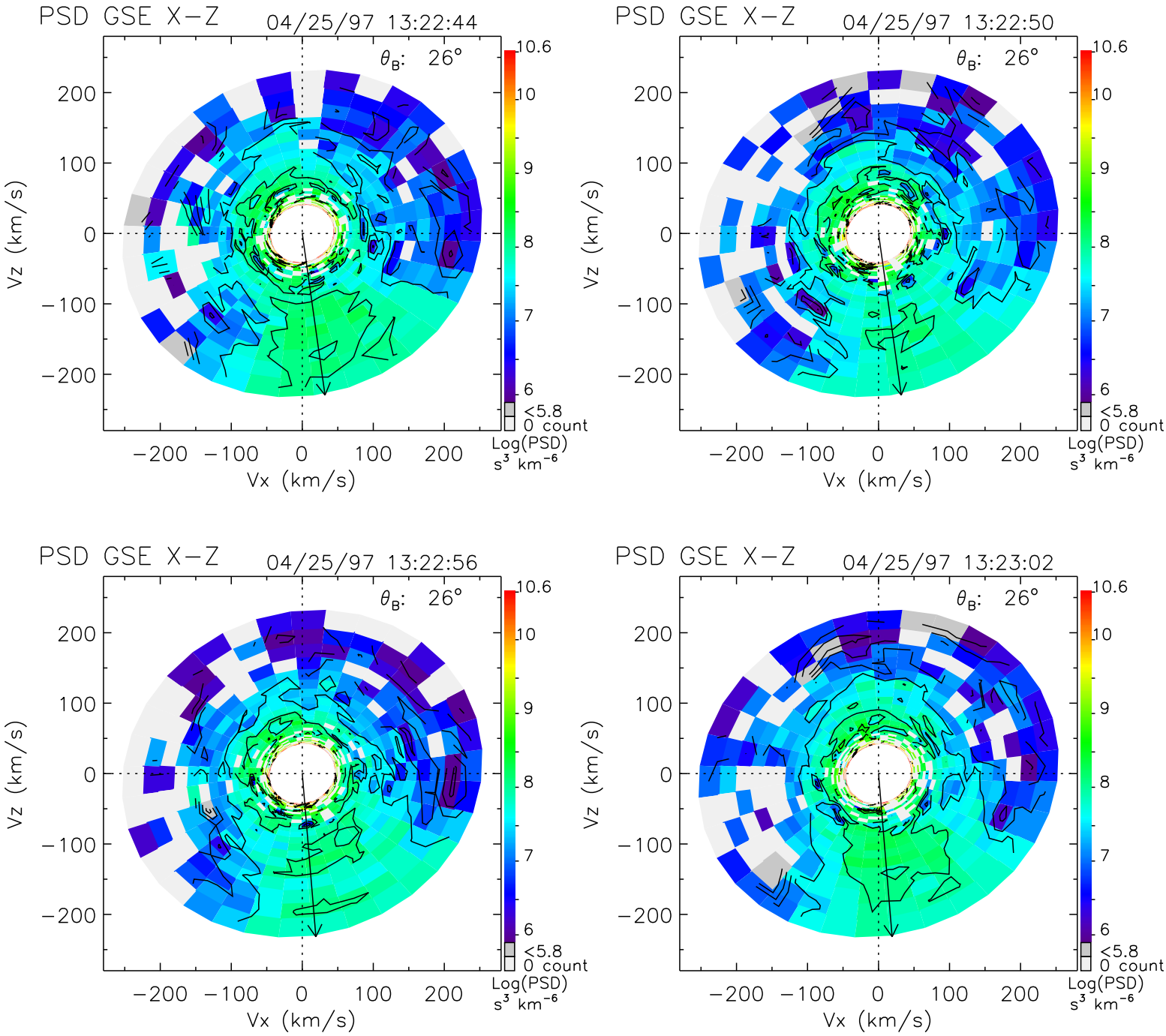
PSD GSE X−Z
04/25/97 13:22:44
θ_B: 26°
PSD GSE X−Z
04/25/97 13:22:50
θ_B: 26°
PSD GSE X−Z
04/25/97 13:22:56
θ_B: 26°
PSD GSE X−Z
04/25/97 13:23:02
θ_B: 26°
Vz (km/s)
Vx (km/s)
200
100
0
−100
−200
10.6
10
9
8
7
6
<5.8
0 count
Log(PSD)
s³ km⁻⁶

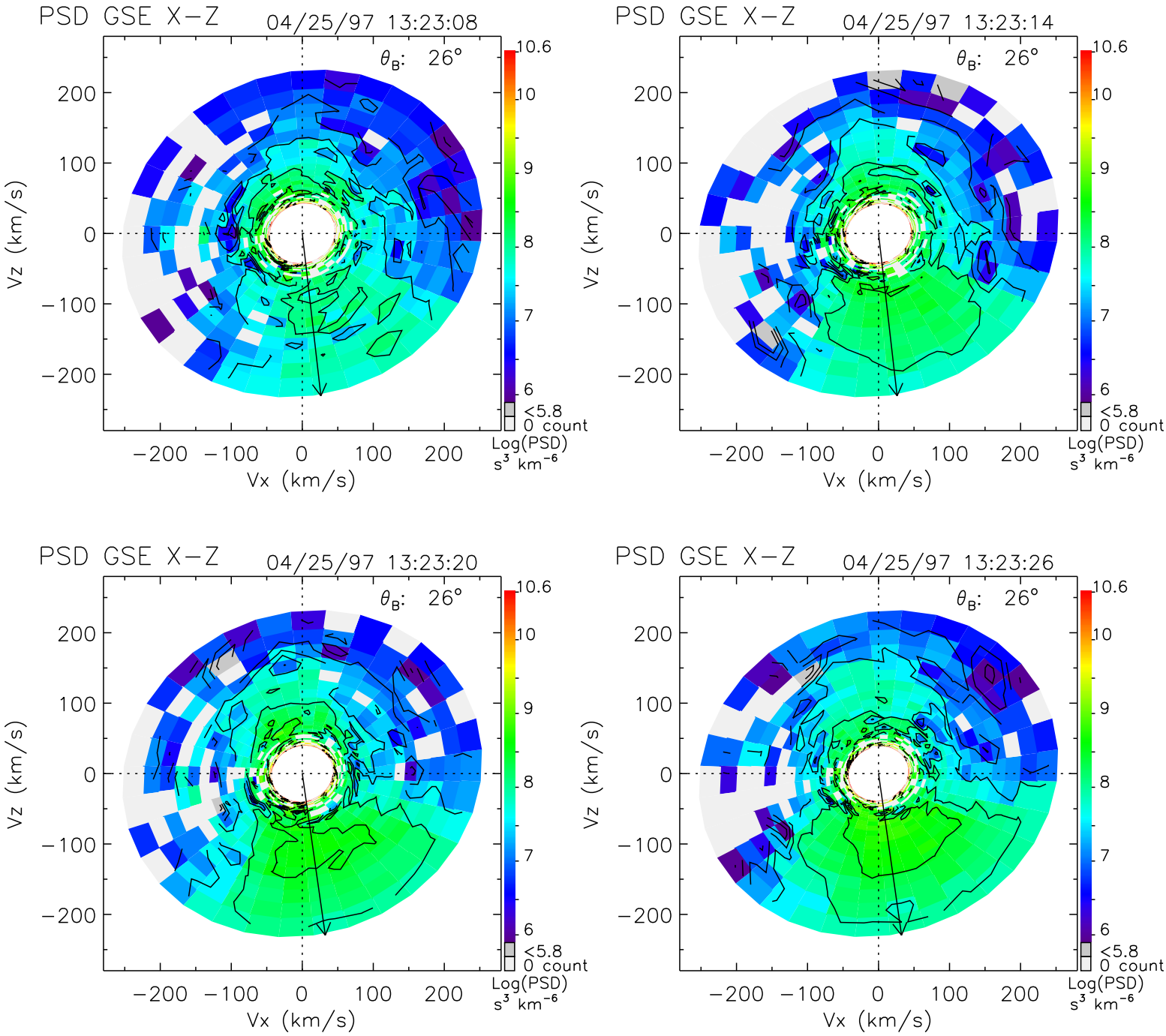
PSD GSE X−Z
04/25/97 13:23:08
θ_B: 26°
PSD GSE X−Z
04/25/97 13:23:14
θ_B: 26°
PSD GSE X−Z
04/25/97 13:23:20
θ_B: 26°
PSD GSE X−Z
04/25/97 13:23:26
θ_B: 26°
Vz (km/s)
Vx (km/s)
200
100
0
−100
−200
10.6
10
9
8
7
6
<5.8
0 count
Log(PSD)
s³ km⁻⁶

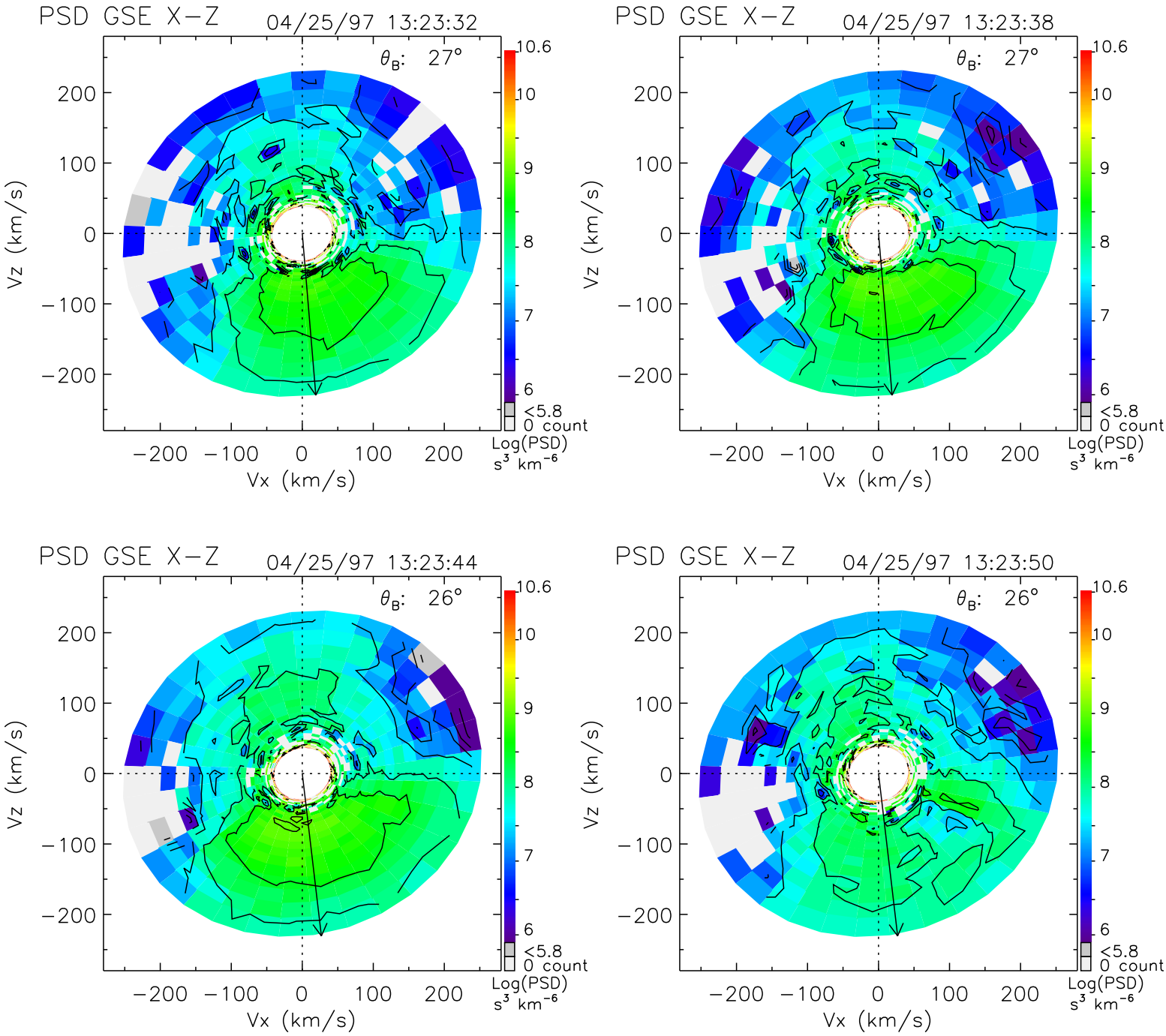
PSD GSE X−Z
04/25/97 13:23:32
θ_B: 27°
PSD GSE X−Z
04/25/97 13:23:38
θ_B: 27°
PSD GSE X−Z
04/25/97 13:23:44
θ_B: 26°
PSD GSE X−Z
04/25/97 13:23:50
θ_B: 26°
Vz (km/s)
Vx (km/s)
200
100
0
−100
−200
10.6
10
9
8
7
6
<5.8
0 count
Log(PSD)
s³ km⁻⁶

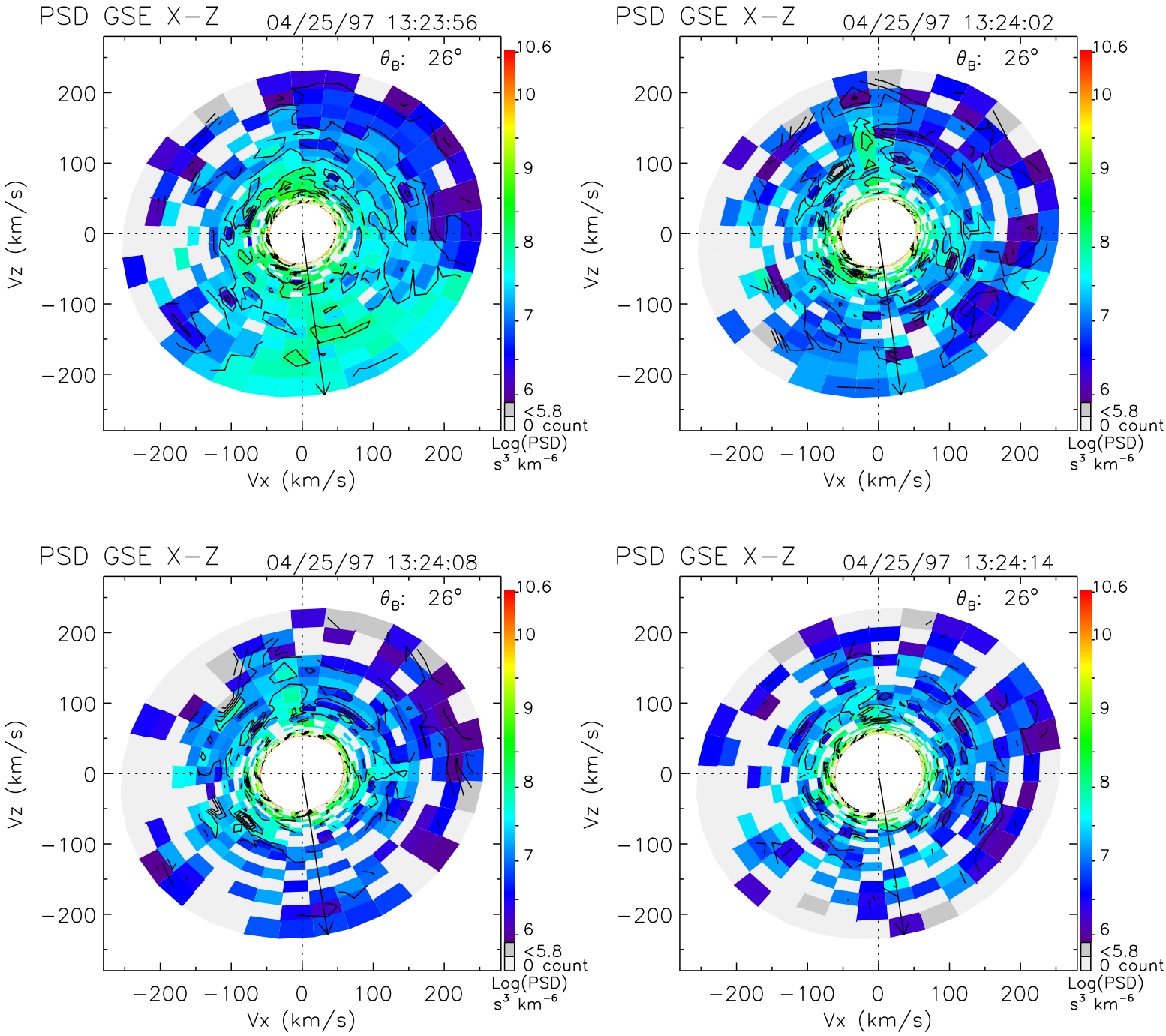
PSD GSE X−Z
04/25/97 13:23:56
θ_B: 26°
PSD GSE X−Z
04/25/97 13:24:02
θ_B: 26°
PSD GSE X−Z
04/25/97 13:24:08
θ_B: 26°
PSD GSE X−Z
04/25/97 13:24:14
θ_B: 26°
Vz (km/s)
Vx (km/s)
200
100
0
−100
−200
10.6
10
9
8
7
6
<5.8
0 count
Log(PSD)
s³ km⁻⁶

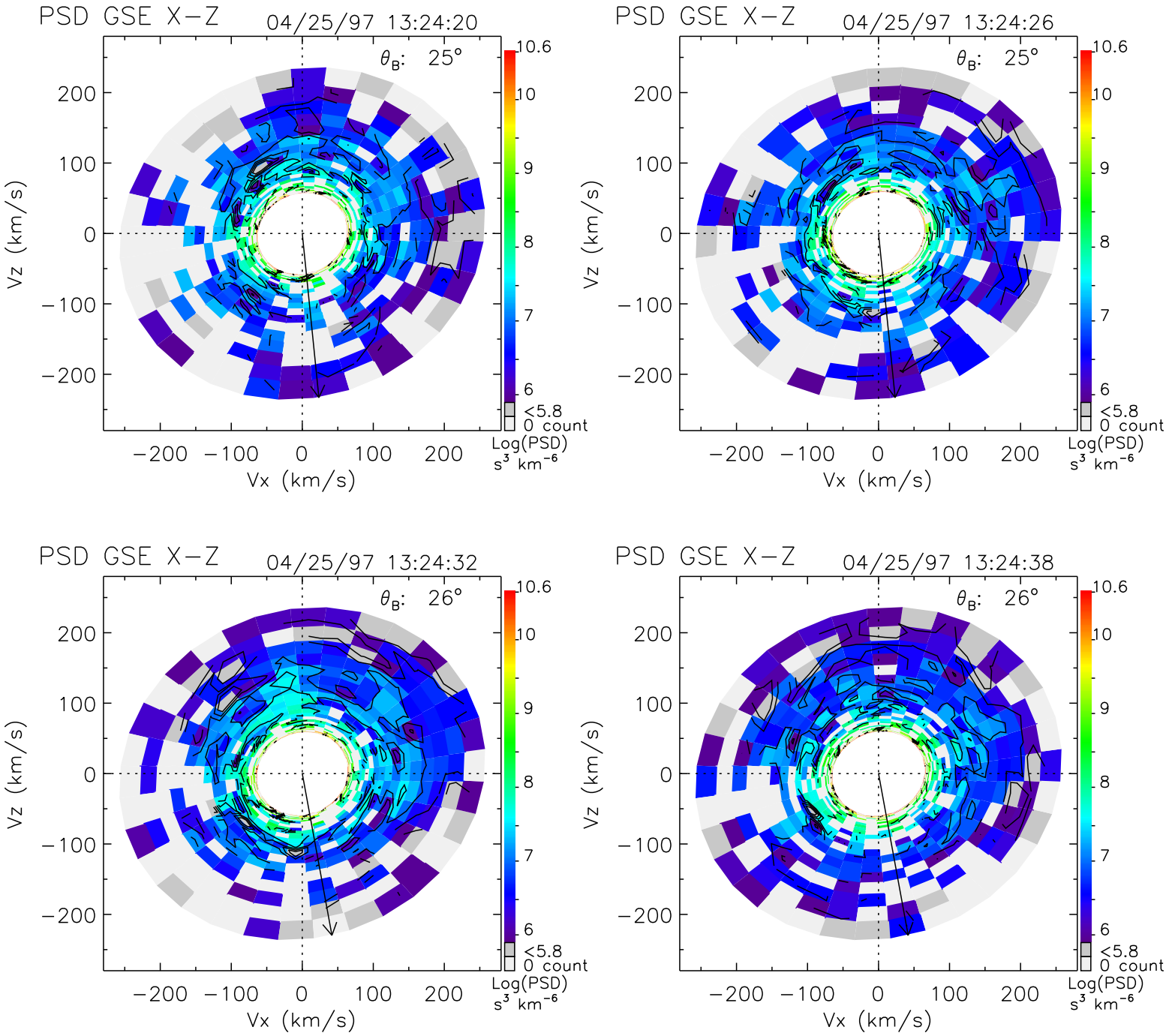
PSD GSE X−Z
04/25/97 13:24:20
θB: 25°
PSD GSE X−Z
04/25/97 13:24:26
θB: 25°
PSD GSE X−Z
04/25/97 13:24:32
θB: 26°
PSD GSE X−Z
04/25/97 13:24:38
θB: 26°
Vz (km/s)
Vx (km/s)
200
100
0
−100
−200
10.6
10
9
8
7
6
<5.8
0 count
Log(PSD)
s³ km⁻⁶

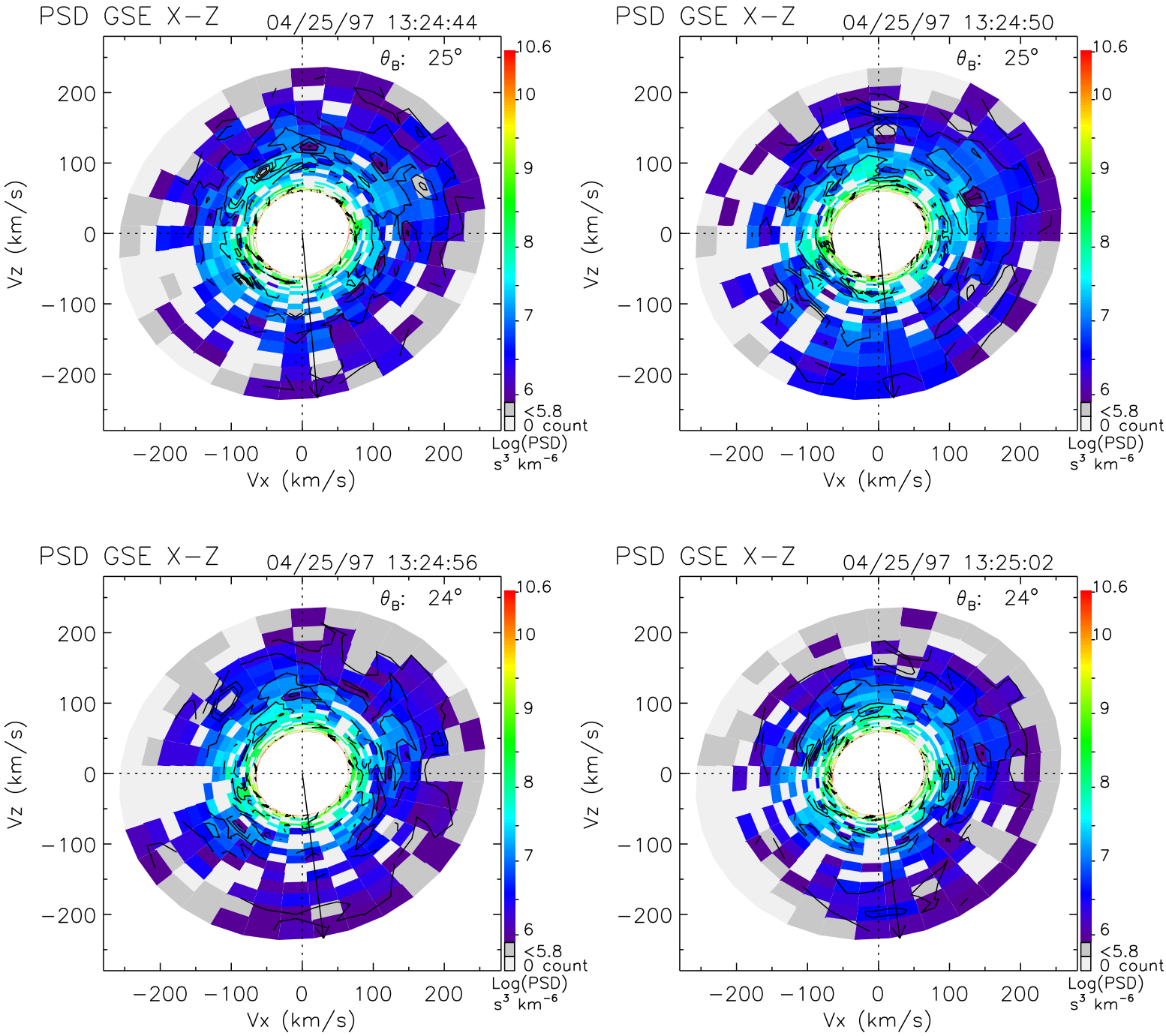
PSD GSE X−Z
04/25/97 13:24:44
θ_B: 25°
PSD GSE X−Z
04/25/97 13:24:50
θ_B: 25°
PSD GSE X−Z
04/25/97 13:24:56
θ_B: 24°
PSD GSE X−Z
04/25/97 13:25:02
θ_B: 24°
Vz (km/s)
Vx (km/s)
200
100
0
−100
−200
10.6
10
9
8
7
6
<5.8
0 count
Log(PSD)
s³ km⁻⁶

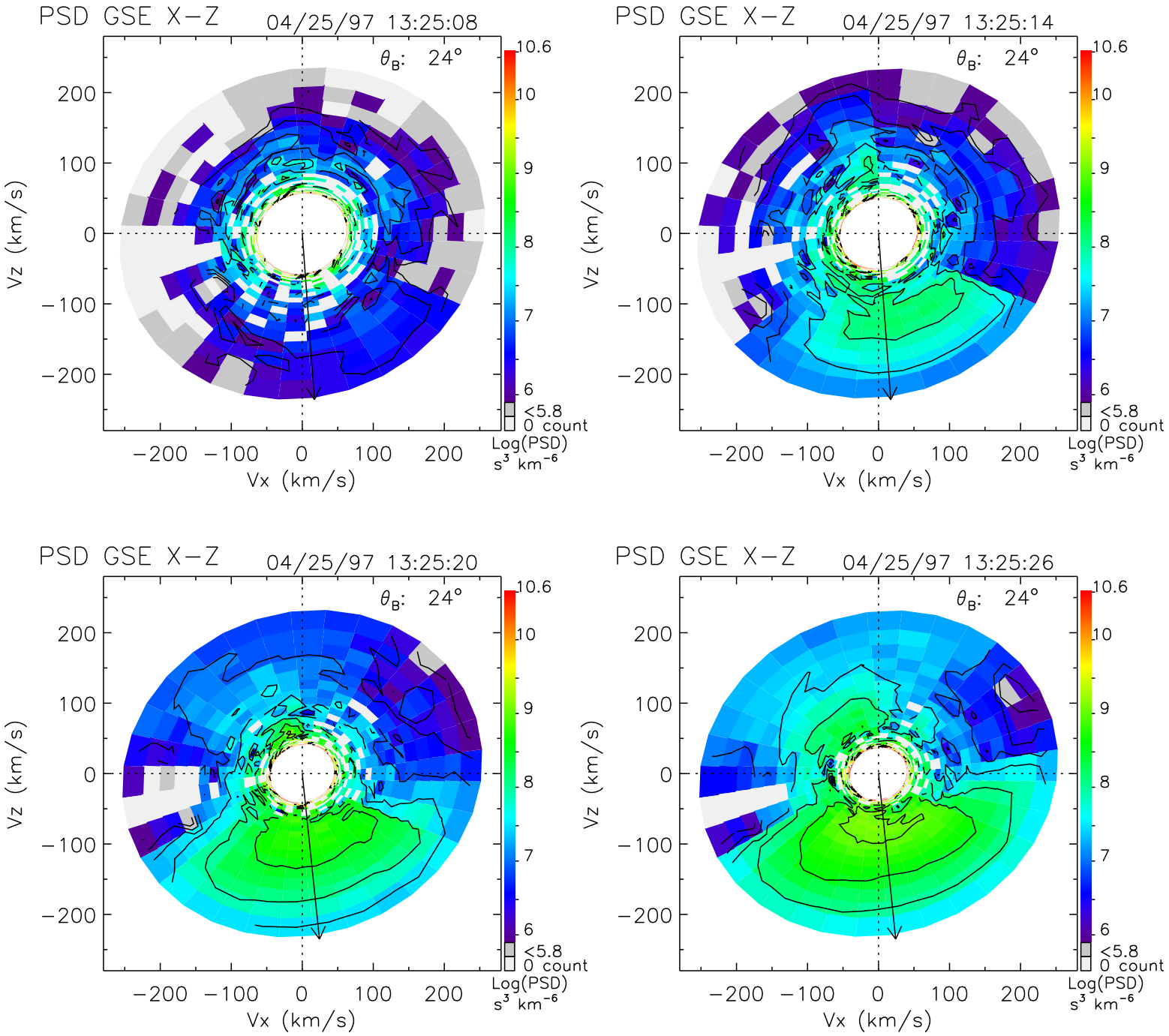
PSD GSE X−Z
04/25/97 13:25:08
θ_B: 24°
PSD GSE X−Z
04/25/97 13:25:14
θ_B: 24°
PSD GSE X−Z
04/25/97 13:25:20
θ_B: 24°
PSD GSE X−Z
04/25/97 13:25:26
θ_B: 24°
Vz (km/s)
Vx (km/s)
200
100
0
−100
−200
10.6
10
9
8
7
6
<5.8
0 count
Log(PSD)
s³ km⁻⁶

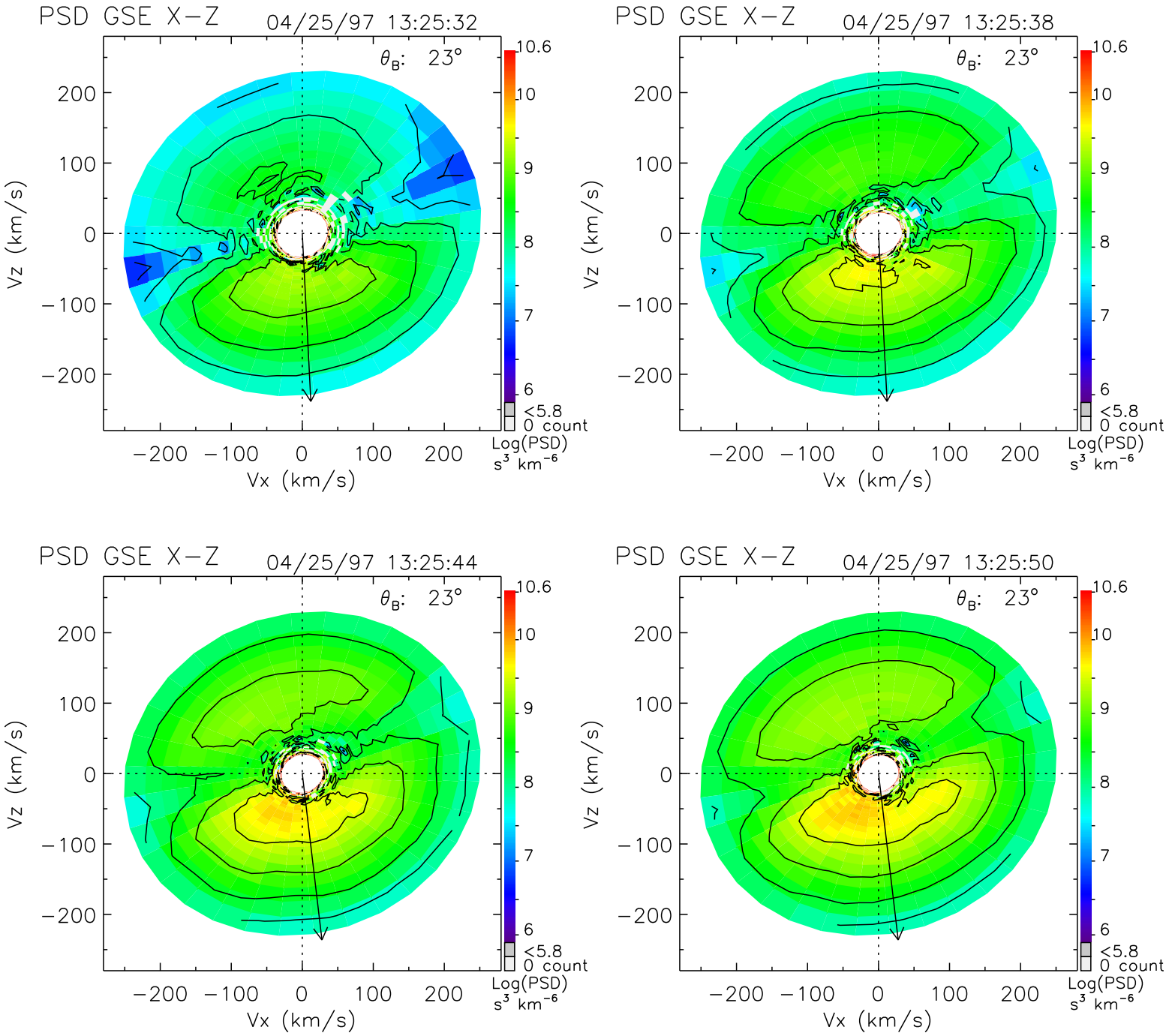
PSD GSE X−Z
04/25/97 13:25:32
θ_B: 23°
PSD GSE X−Z
04/25/97 13:25:38
θ_B: 23°
PSD GSE X−Z
04/25/97 13:25:44
θ_B: 23°
PSD GSE X−Z
04/25/97 13:25:50
θ_B: 23°
Vz (km/s)
Vx (km/s)
200
100
0
−100
−200
10.6
10
9
8
7
6
<5.8
0 count
Log(PSD)
s³ km⁻⁶

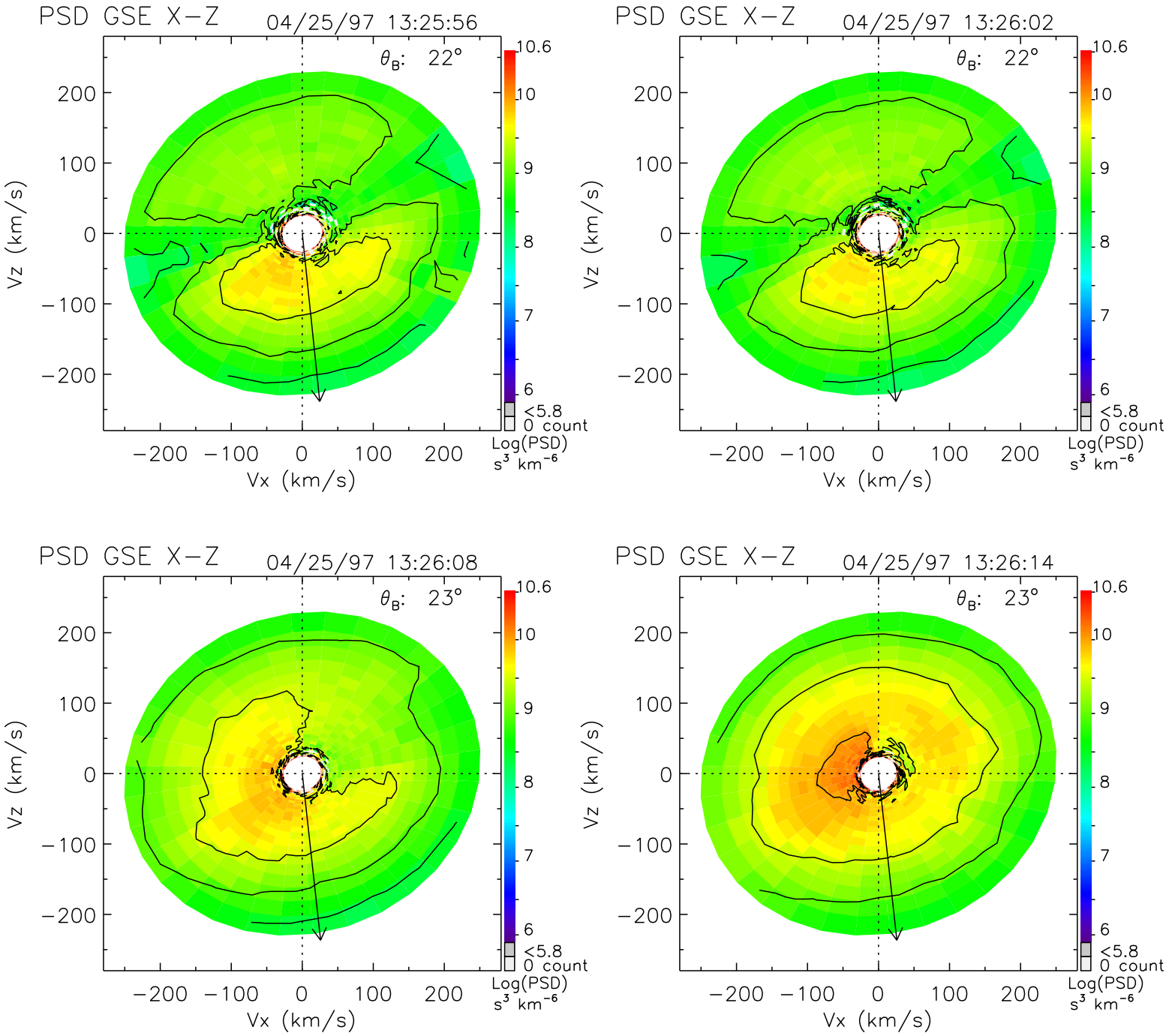
PSD GSE X−Z
04/25/97 13:25:56
θ_B: 22°
PSD GSE X−Z
04/25/97 13:26:02
θ_B: 22°
PSD GSE X−Z
04/25/97 13:26:08
θ_B: 23°
PSD GSE X−Z
04/25/97 13:26:14
θ_B: 23°
Vz (km/s)
Vx (km/s)
200
100
0
−100
−200
10.6
10
9
8
7
6
<5.8
0 count
Log(PSD)
s^3 km^{-6}

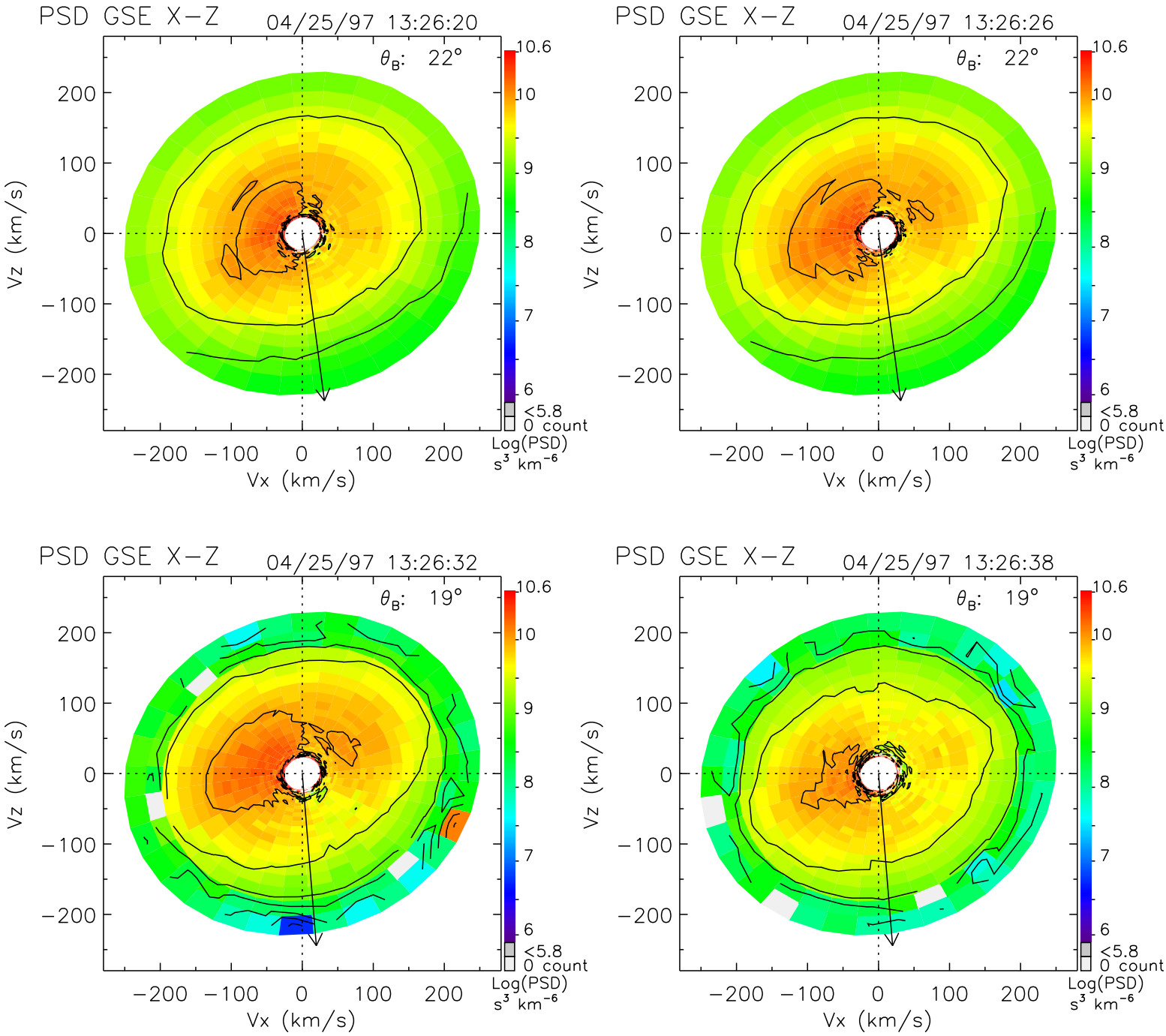
PSD GSE X−Z
04/25/97 13:26:20
θ_B: 22°
PSD GSE X−Z
04/25/97 13:26:26
θ_B: 22°
PSD GSE X−Z
04/25/97 13:26:32
θ_B: 19°
PSD GSE X−Z
04/25/97 13:26:38
θ_B: 19°
Vz (km/s)
Vx (km/s)
200
100
0
−100
−200
10.6
10
9
8
7
6
<5.8
0 count
Log(PSD)
s³ km⁻⁶

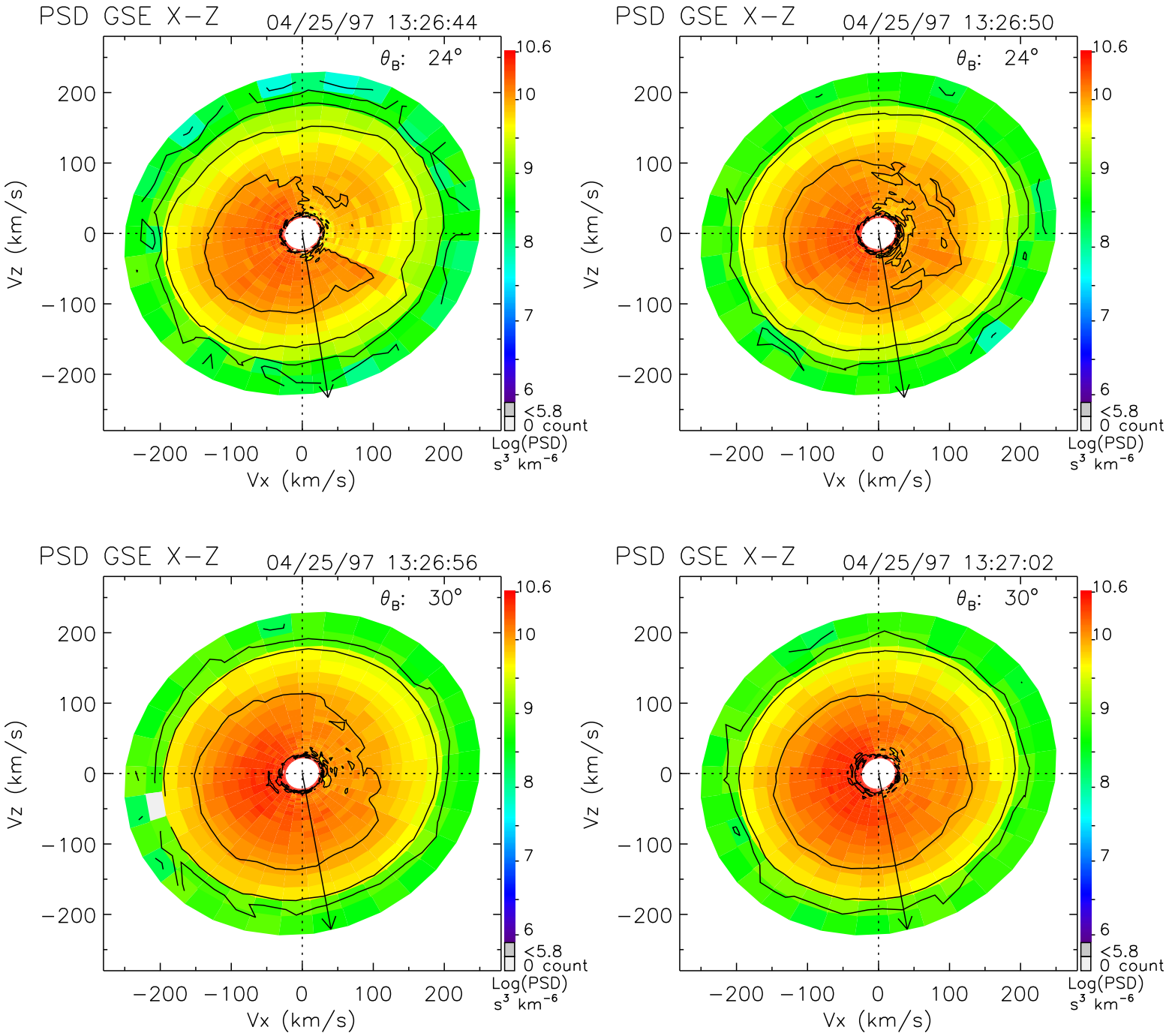
PSD GSE X−Z
04/25/97 13:26:44
θ_B: 24°
PSD GSE X−Z
04/25/97 13:26:50
θ_B: 24°
PSD GSE X−Z
04/25/97 13:26:56
θ_B: 30°
PSD GSE X−Z
04/25/97 13:27:02
θ_B: 30°
Vz (km/s)
Vx (km/s)
200
100
0
−100
−200
10.6
10
9
8
7
6
<5.8
0 count
Log(PSD)
s³ km⁻⁶

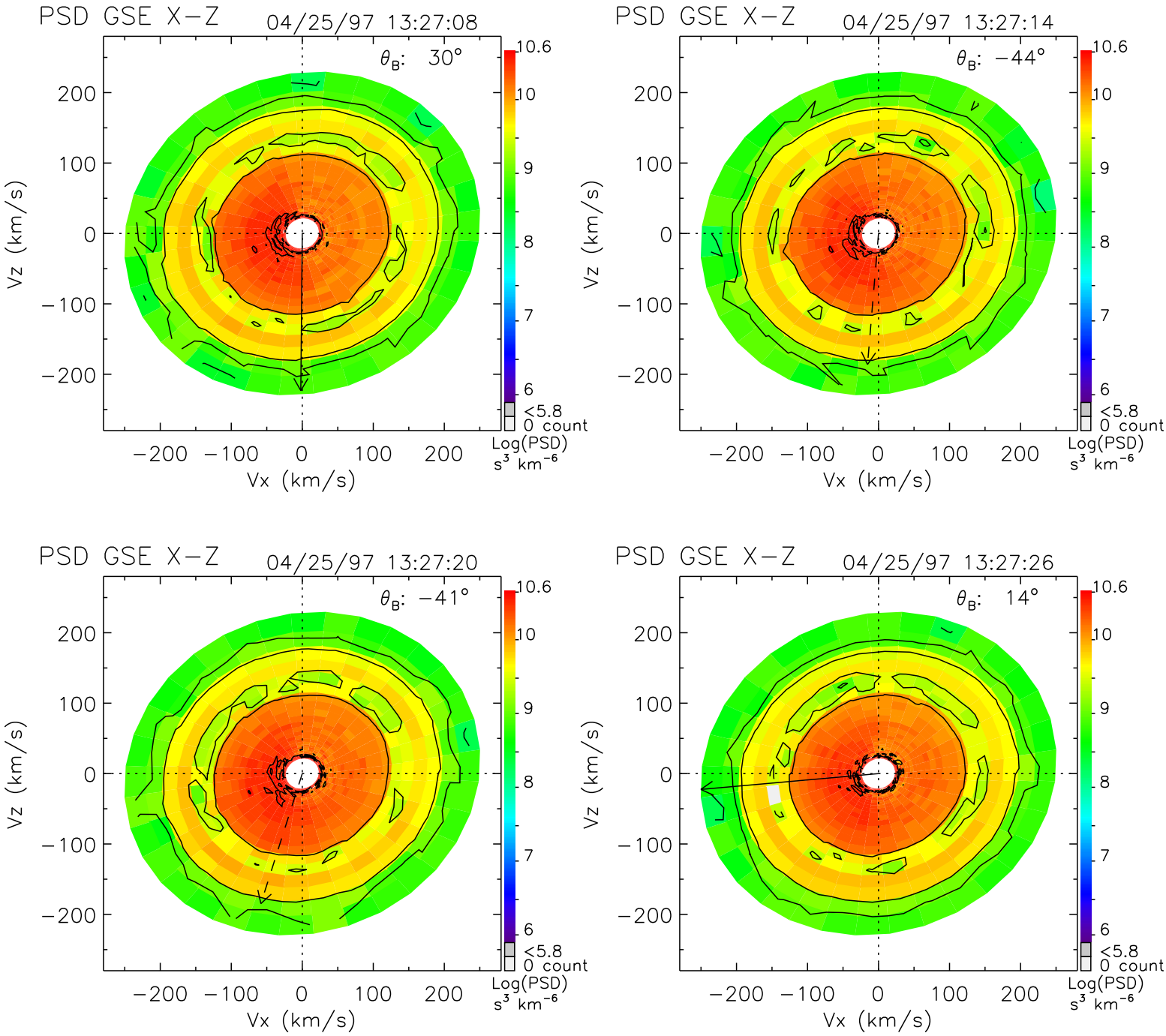
PSD GSE X−Z
04/25/97 13:27:08
θ_B: 30°
PSD GSE X−Z
04/25/97 13:27:14
θ_B: −44°
PSD GSE X−Z
04/25/97 13:27:20
θ_B: −41°
PSD GSE X−Z
04/25/97 13:27:26
θ_B: 14°
Vz (km/s)
Vx (km/s)
200
100
0
−100
−200
10.6
10
9
8
7
6
<5.8
0 count
Log(PSD)
s³ km⁻⁶

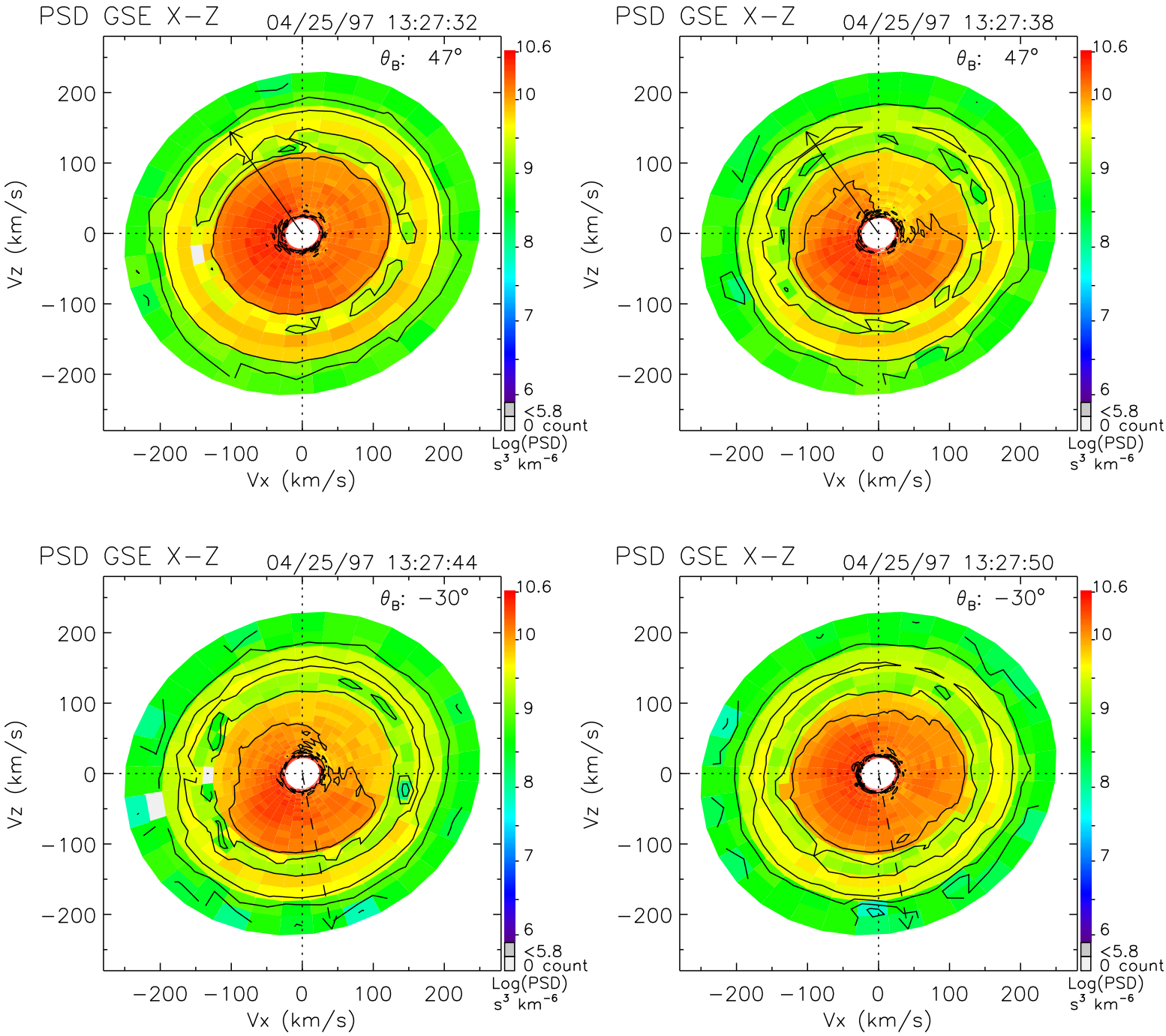
PSD GSE X−Z
04/25/97 13:27:32
θ_B: 47°
PSD GSE X−Z
04/25/97 13:27:38
θ_B: 47°
PSD GSE X−Z
04/25/97 13:27:44
θ_B: −30°
PSD GSE X−Z
04/25/97 13:27:50
θ_B: −30°
Vz (km/s)
Vx (km/s)
200
100
0
−100
−200
10.6
10
9
8
7
6
<5.8
0 count
Log(PSD)
s³ km⁻⁶

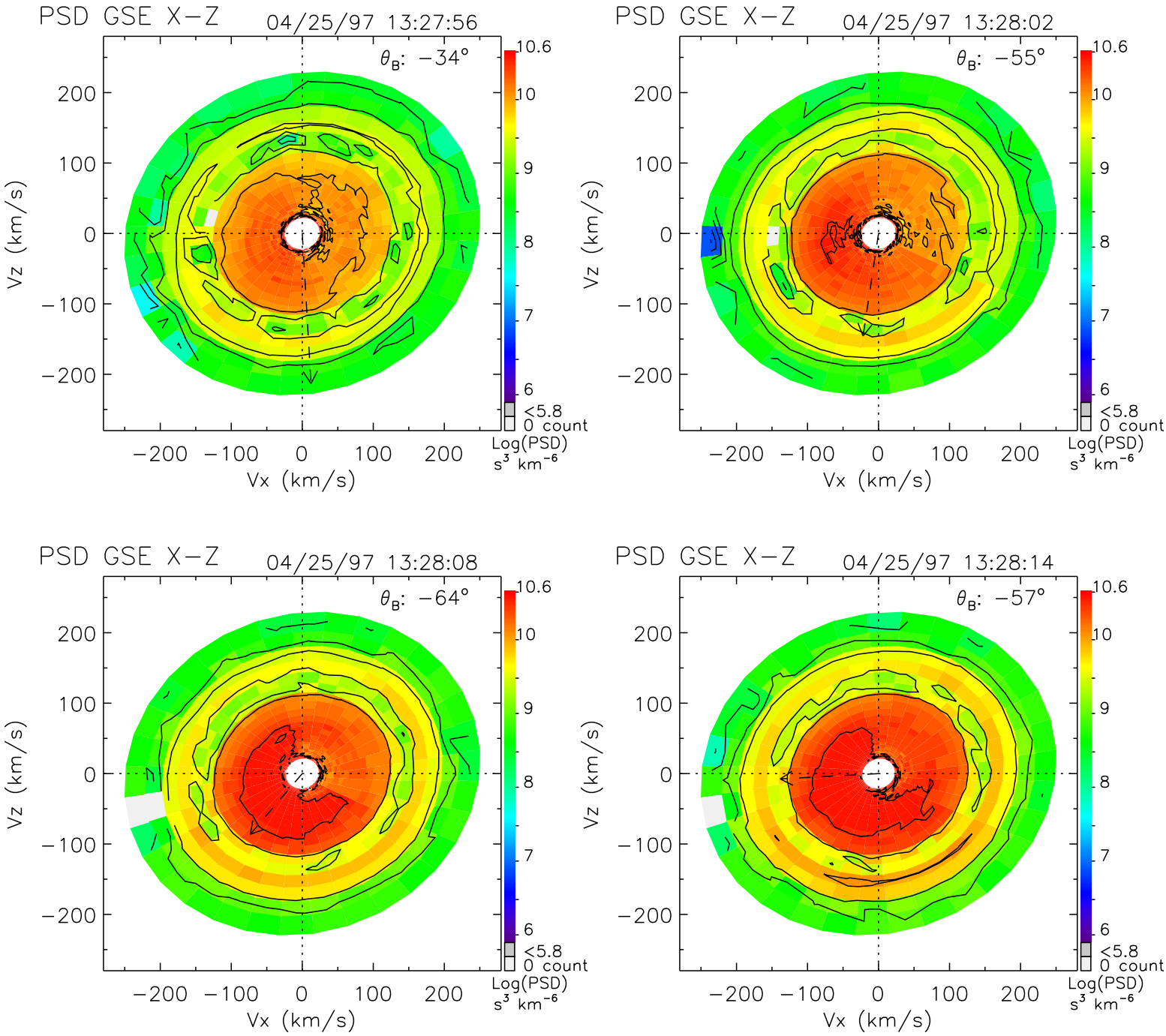
PSD GSE X−Z
04/25/97 13:27:56
θ_B: −34°
PSD GSE X−Z
04/25/97 13:28:02
θ_B: −55°
PSD GSE X−Z
04/25/97 13:28:08
θ_B: −64°
PSD GSE X−Z
04/25/97 13:28:14
θ_B: −57°
Vz (km/s)
Vx (km/s)
200
100
0
−100
−200
10.6
10
9
8
7
6
<5.8
0 count
Log(PSD)
s^3 km^{-6}

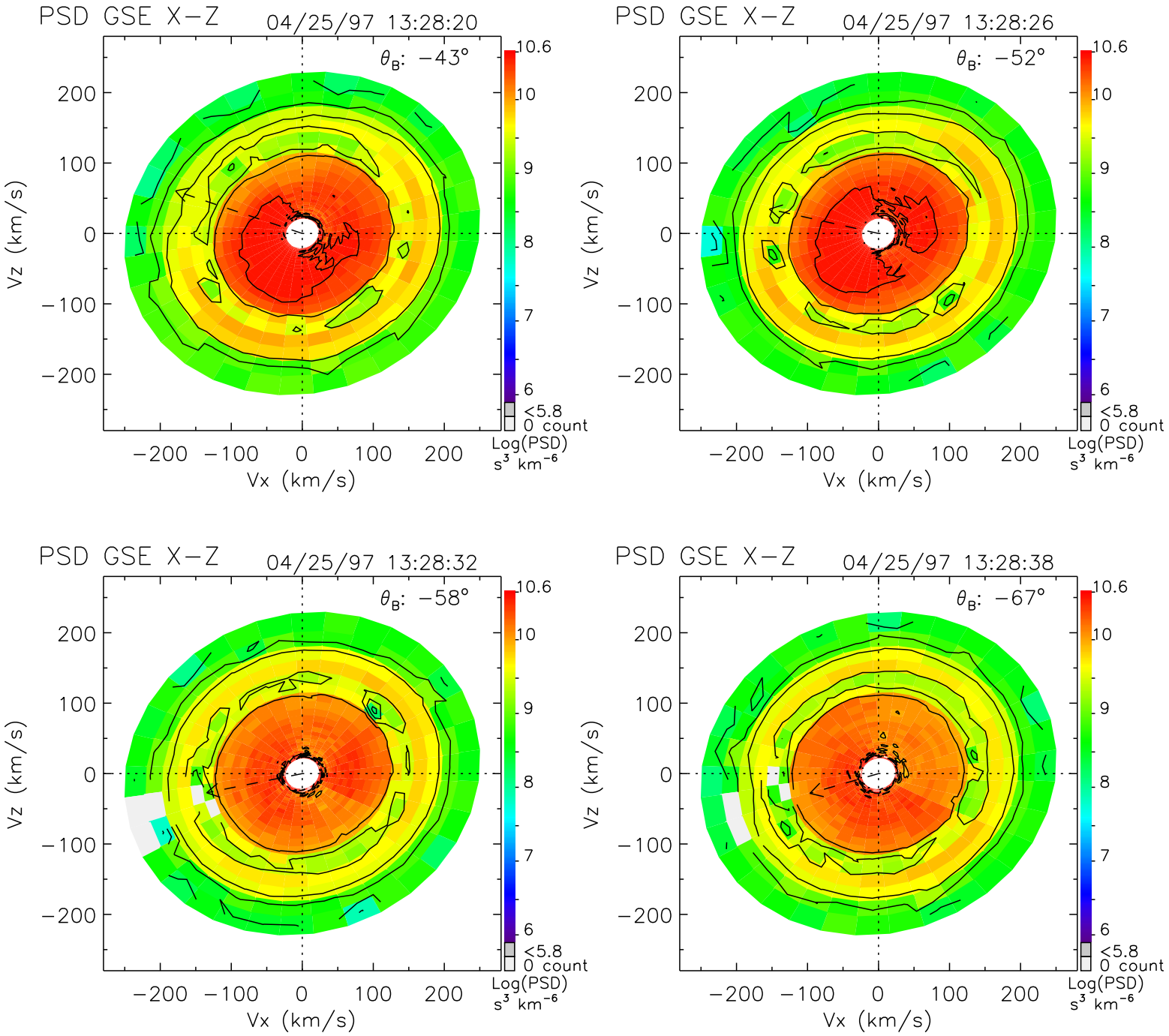
PSD GSE X−Z
04/25/97 13:28:20
θ_B: −43°
PSD GSE X−Z
04/25/97 13:28:26
θ_B: −52°
PSD GSE X−Z
04/25/97 13:28:32
θ_B: −58°
PSD GSE X−Z
04/25/97 13:28:38
θ_B: −67°
Vz (km/s)
Vx (km/s)
200
100
0
−100
−200
10.6
10
9
8
7
6
<5.8
0 count
Log(PSD)
s³ km⁻⁶

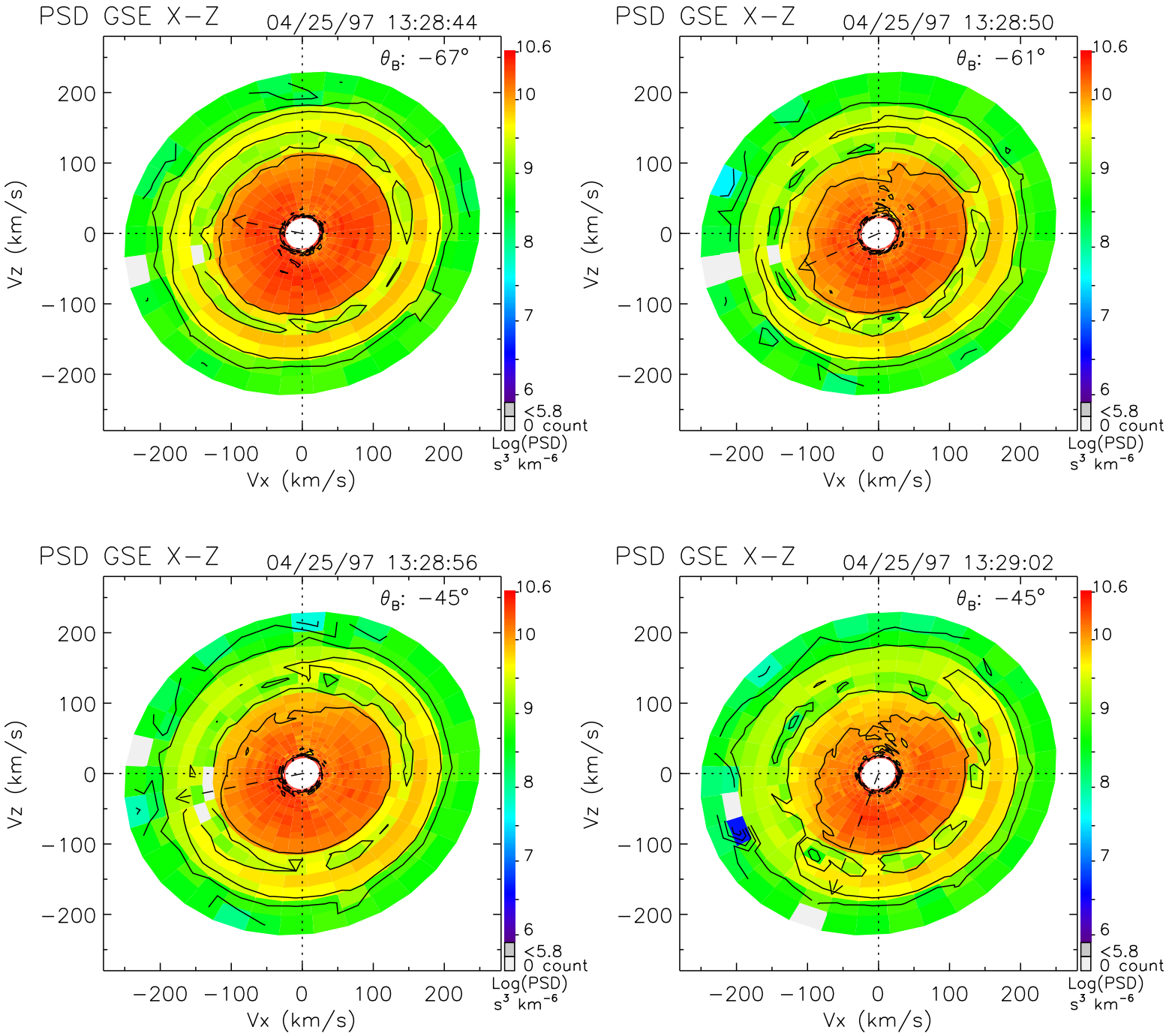
PSD GSE X−Z
04/25/97 13:28:44
θ_B: −67°
PSD GSE X−Z
04/25/97 13:28:50
θ_B: −61°
PSD GSE X−Z
04/25/97 13:28:56
θ_B: −45°
PSD GSE X−Z
04/25/97 13:29:02
θ_B: −45°
Vz (km/s)
Vx (km/s)
200
100
0
−100
−200
10.6
10
9
8
7
6
<5.8
0 count
Log(PSD)
s³ km⁻⁶

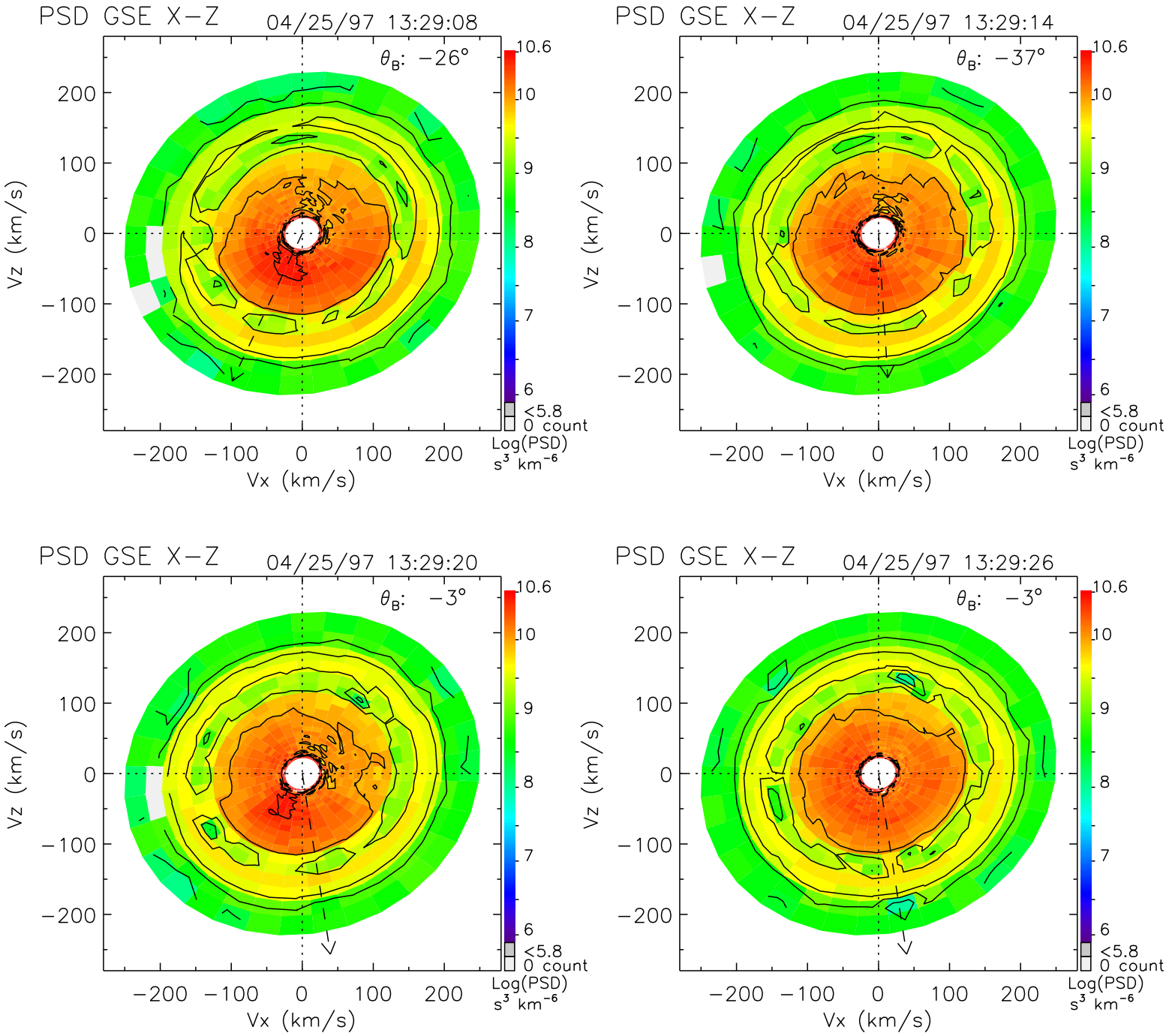
PSD GSE X−Z
04/25/97 13:29:08
θB: −26°
PSD GSE X−Z
04/25/97 13:29:14
θB: −37°
PSD GSE X−Z
04/25/97 13:29:20
θB: −3°
PSD GSE X−Z
04/25/97 13:29:26
θB: −3°
Vz (km/s)
Vx (km/s)
200
100
0
−100
−200
10.6
10
9
8
7
6
<5.8
0 count
Log(PSD)
s³ km⁻⁶

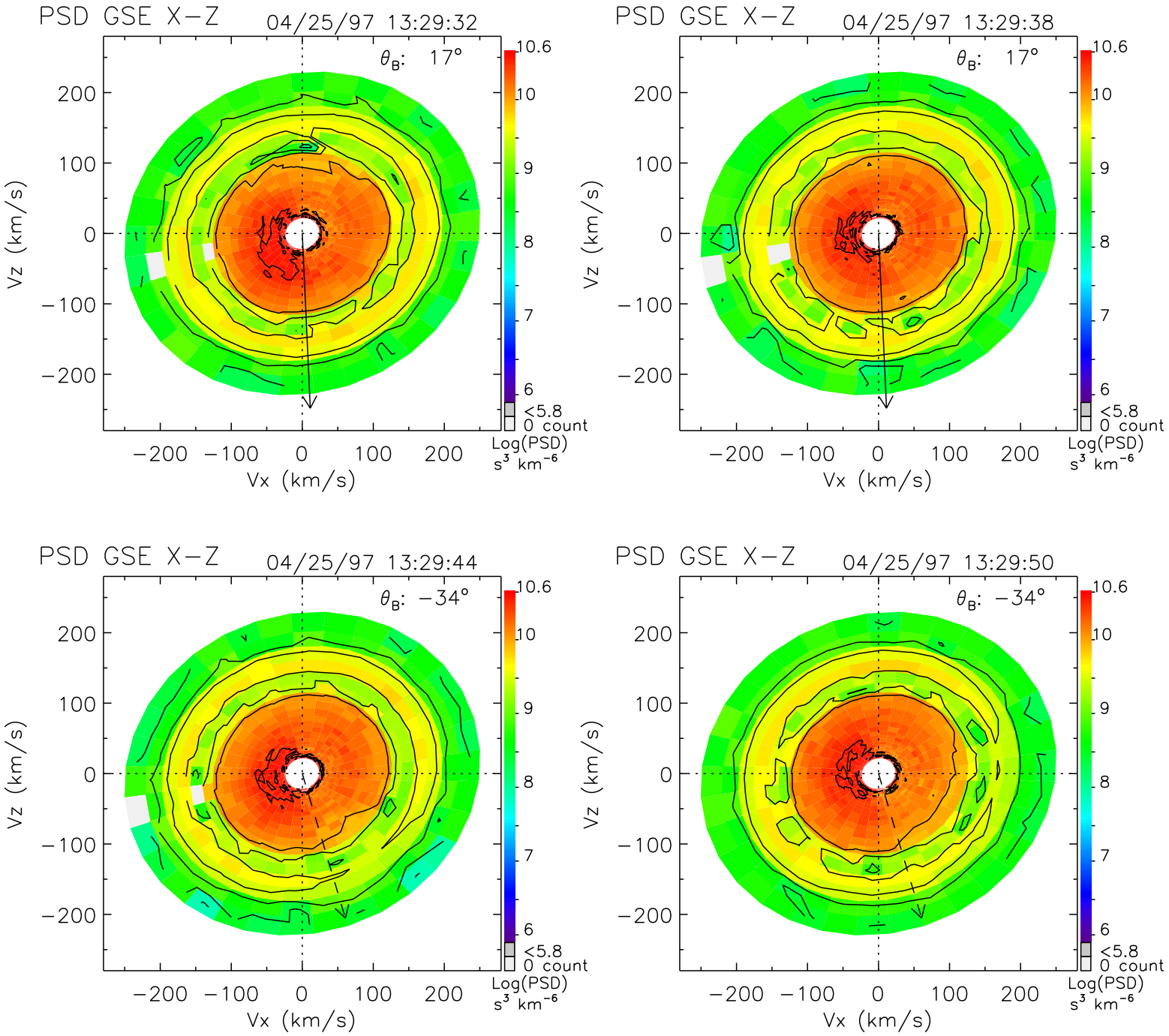
PSD GSE X−Z
04/25/97 13:29:32
θ_B: 17°
PSD GSE X−Z
04/25/97 13:29:38
θ_B: 17°
PSD GSE X−Z
04/25/97 13:29:44
θ_B: −34°
PSD GSE X−Z
04/25/97 13:29:50
θ_B: −34°
Vz (km/s)
Vx (km/s)
200
100
0
−100
−200
10.6
10
9
8
7
6
<5.8
0 count
Log(PSD)
s³ km⁻⁶

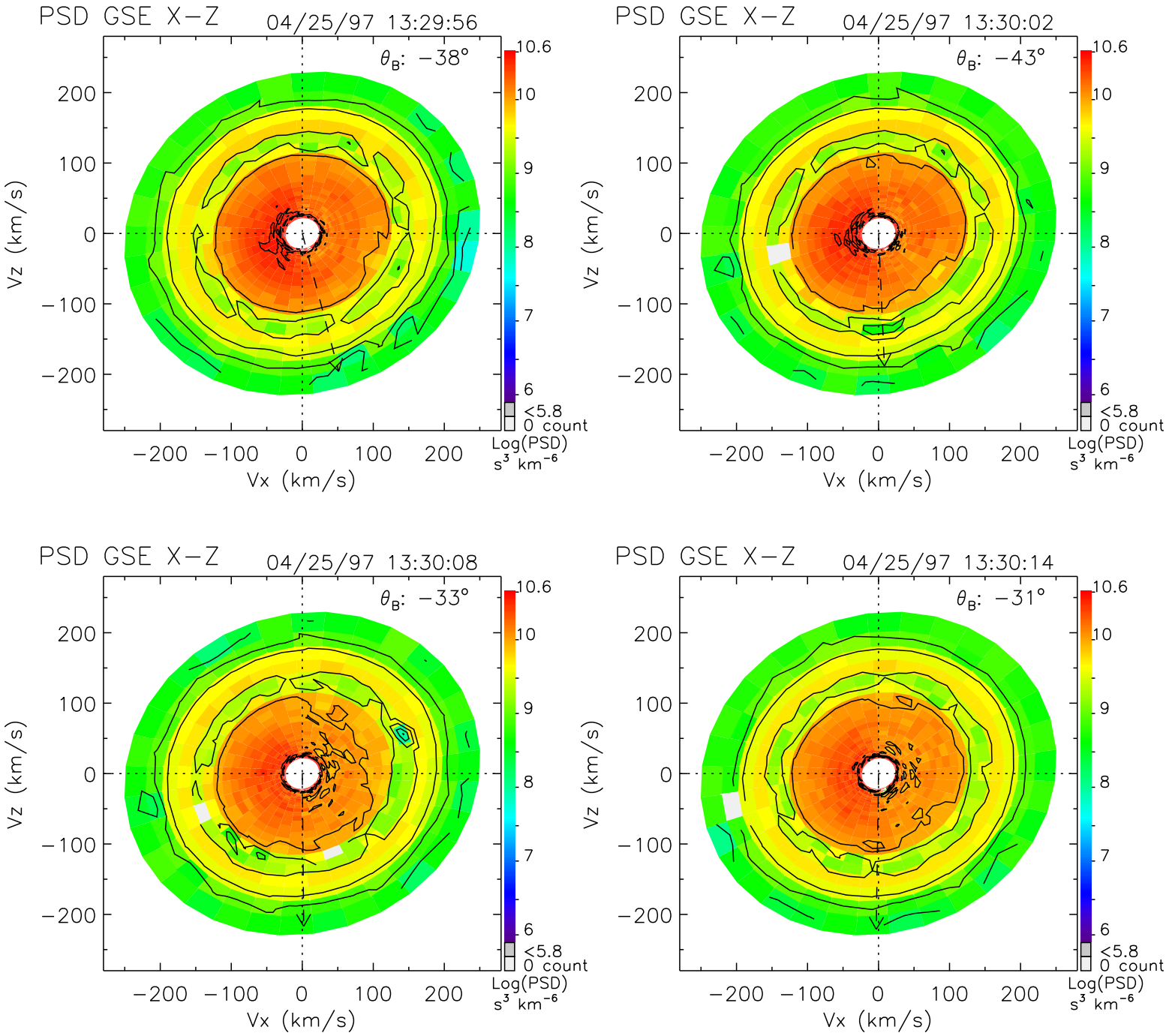
PSD GSE X−Z
04/25/97 13:29:56
θ_B: −38°
PSD GSE X−Z
04/25/97 13:30:02
θ_B: −43°
PSD GSE X−Z
04/25/97 13:30:08
θ_B: −33°
PSD GSE X−Z
04/25/97 13:30:14
θ_B: −31°
Vz (km/s)
Vx (km/s)
200
100
0
−100
−200
10.6
10
9
8
7
6
<5.8
0 count
Log(PSD)
s³ km⁻⁶

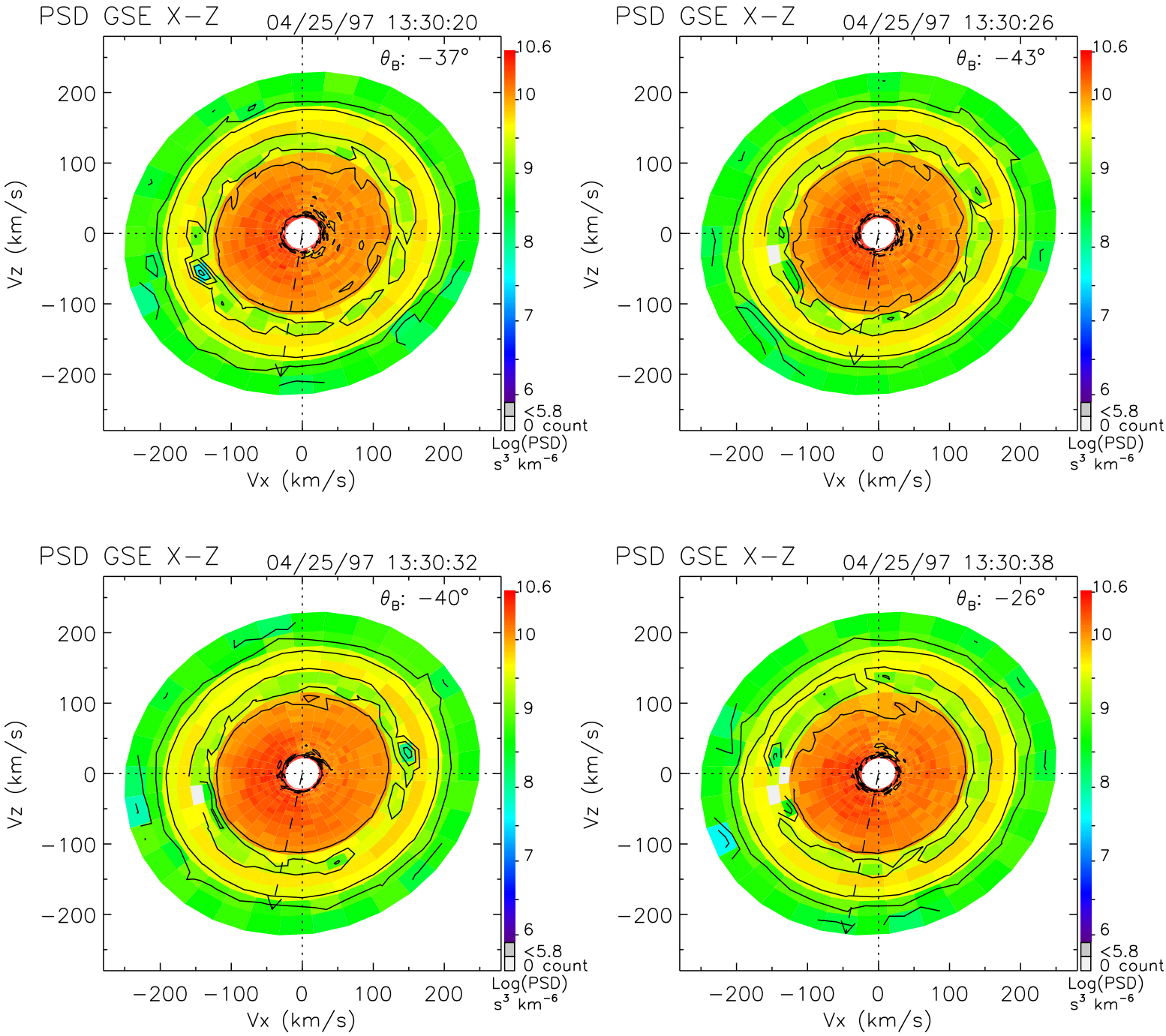
PSD GSE X−Z
04/25/97 13:30:20
θ_B: −37°
PSD GSE X−Z
04/25/97 13:30:26
θ_B: −43°
PSD GSE X−Z
04/25/97 13:30:32
θ_B: −40°
PSD GSE X−Z
04/25/97 13:30:38
θ_B: −26°
Vz (km/s)
Vx (km/s)
200
100
0
−100
−200
10.6
10
9
8
7
6
<5.8
0 count
Log(PSD)
s³ km⁻⁶

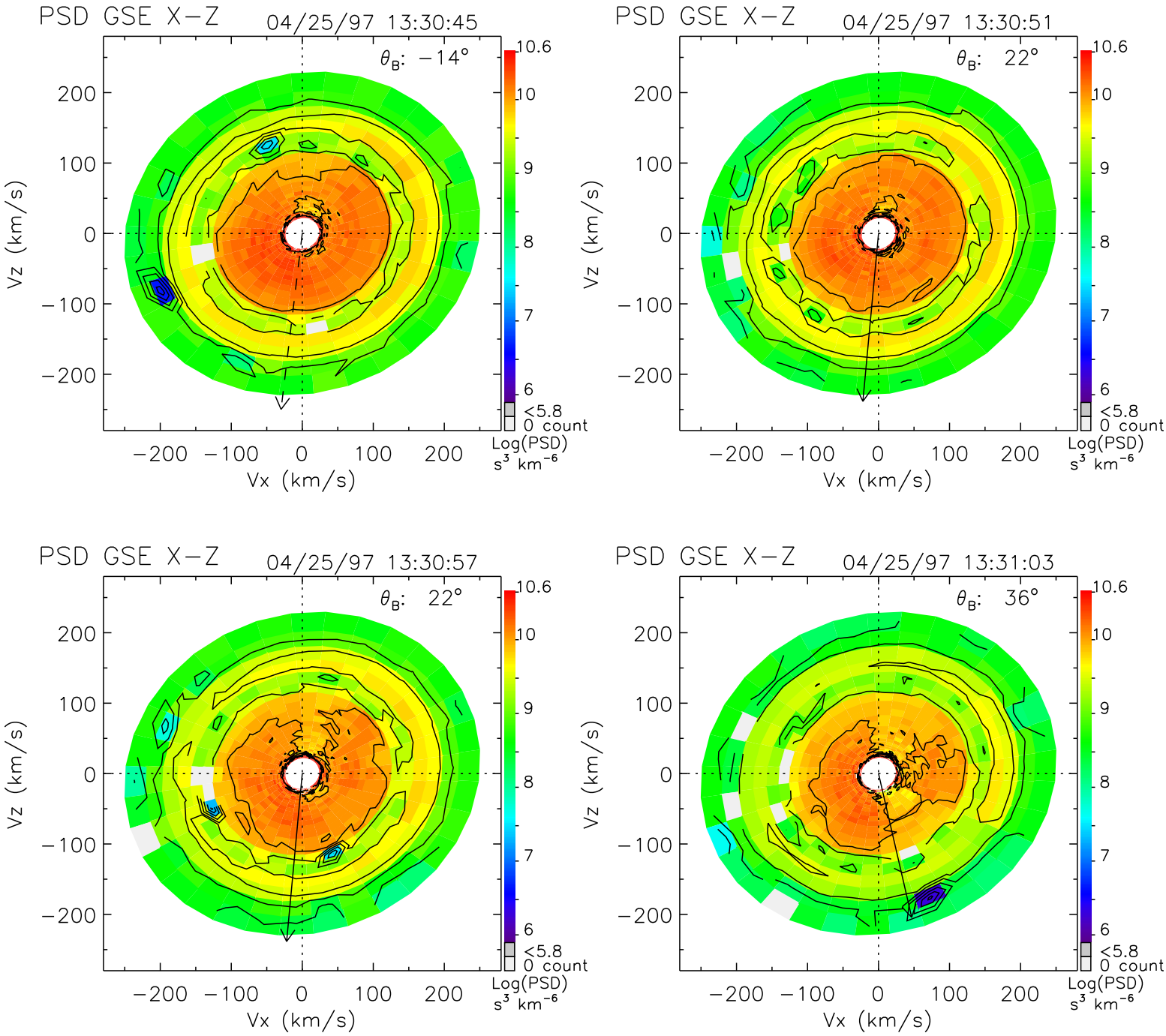
PSD GSE X−Z
04/25/97 13:30:45
θB: −14°
PSD GSE X−Z
04/25/97 13:30:51
θB: 22°
PSD GSE X−Z
04/25/97 13:30:57
θB: 22°
PSD GSE X−Z
04/25/97 13:31:03
θB: 36°
Vz (km/s)
Vx (km/s)
200
100
0
−100
−200
10.6
10
9
8
7
6
<5.8
0 count
Log(PSD)
s³ km⁻⁶

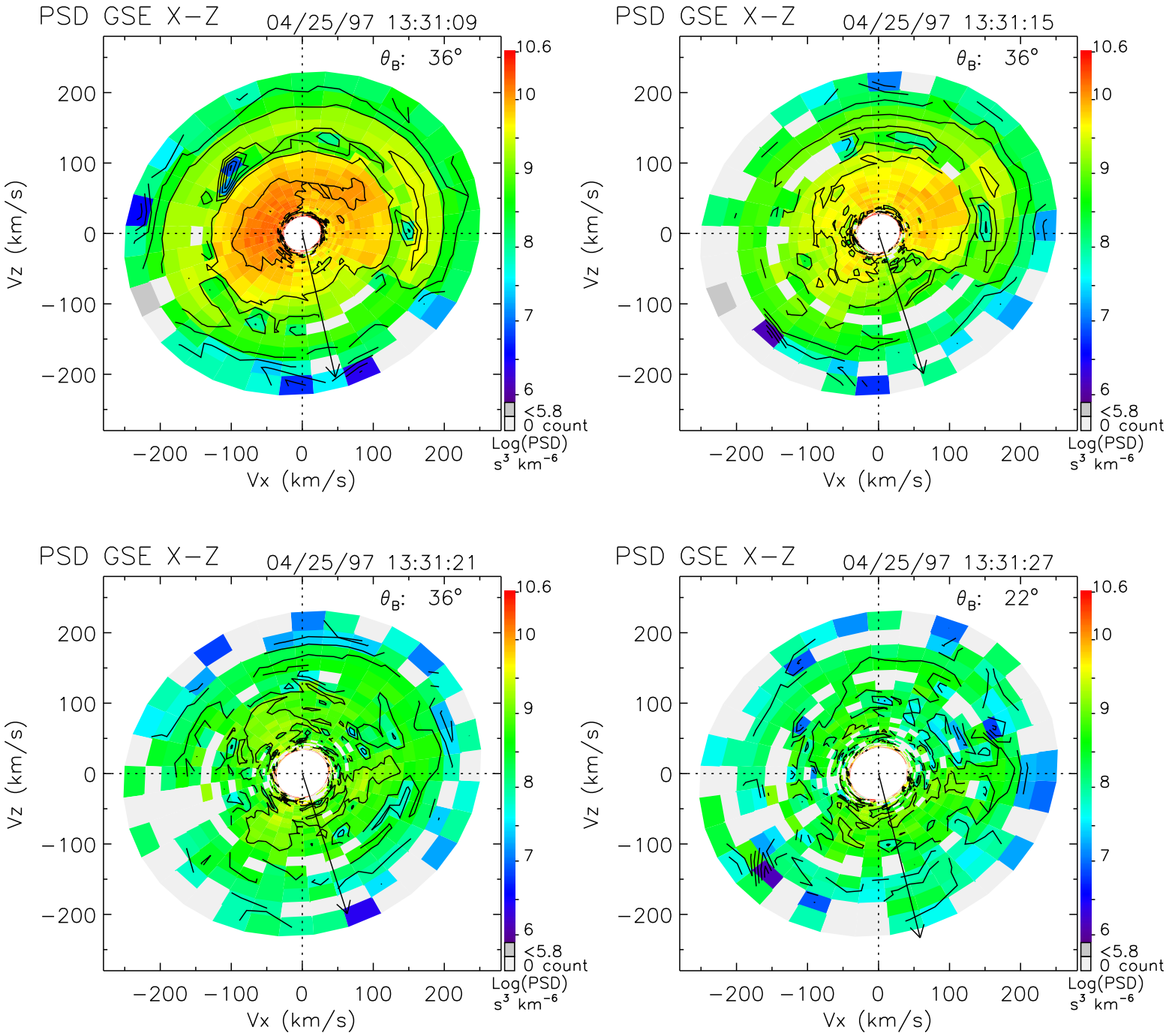
PSD GSE X−Z
04/25/97 13:31:09
θB: 36°
PSD GSE X−Z
04/25/97 13:31:15
θB: 36°
PSD GSE X−Z
04/25/97 13:31:21
θB: 36°
PSD GSE X−Z
04/25/97 13:31:27
θB: 22°
Vz (km/s)
Vx (km/s)
200
100
0
−100
−200
10.6
10
9
8
7
6
<5.8
0 count
Log(PSD)
s³ km⁻⁶

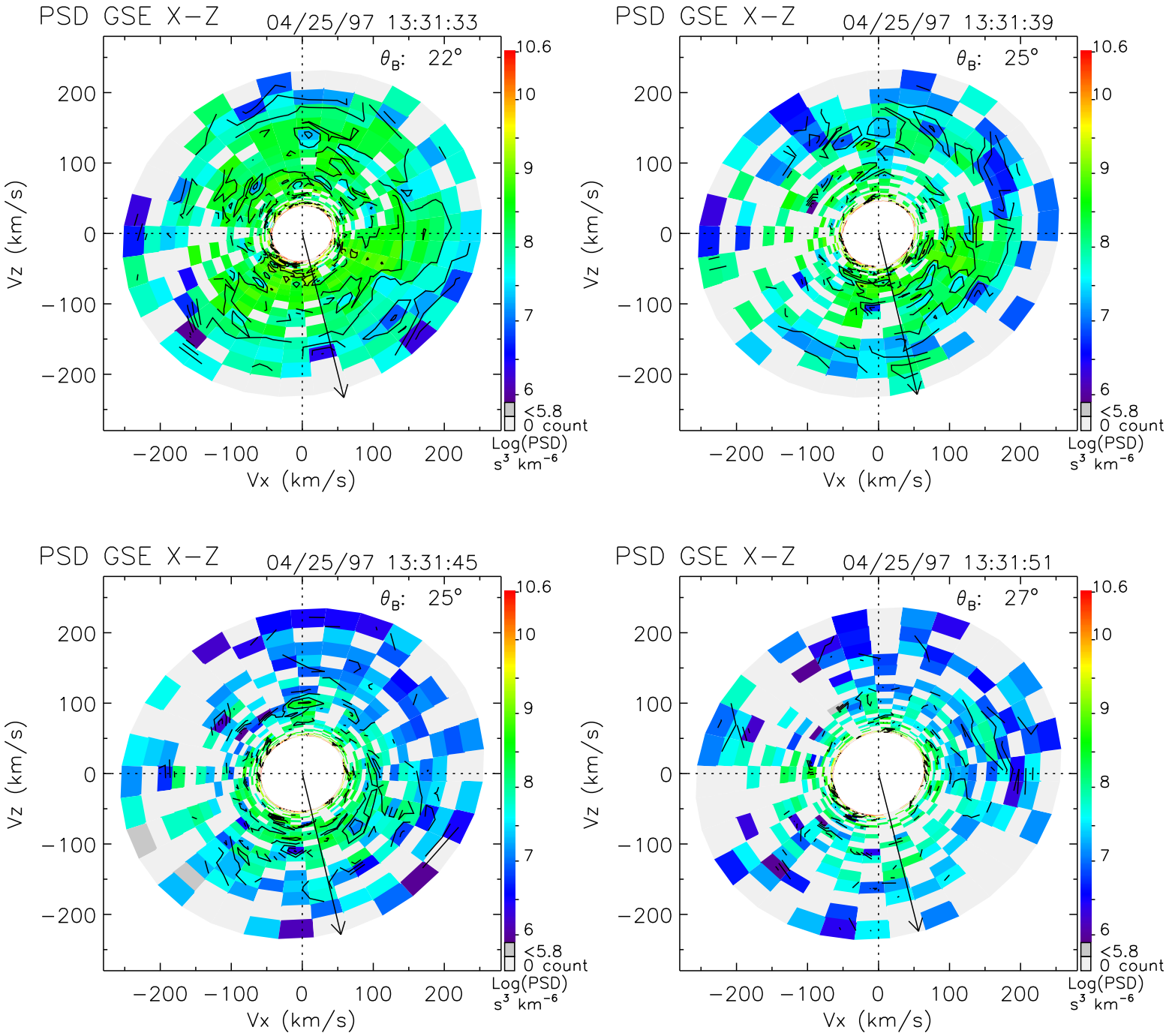
PSD GSE X−Z
04/25/97 13:31:33
θ_B: 22°
PSD GSE X−Z
04/25/97 13:31:39
θ_B: 25°
PSD GSE X−Z
04/25/97 13:31:45
θ_B: 25°
PSD GSE X−Z
04/25/97 13:31:51
θ_B: 27°
Vz (km/s)
Vx (km/s)
200
100
0
−100
−200
10.6
10
9
8
7
6
<5.8
0 count
Log(PSD)
s³ km⁻⁶

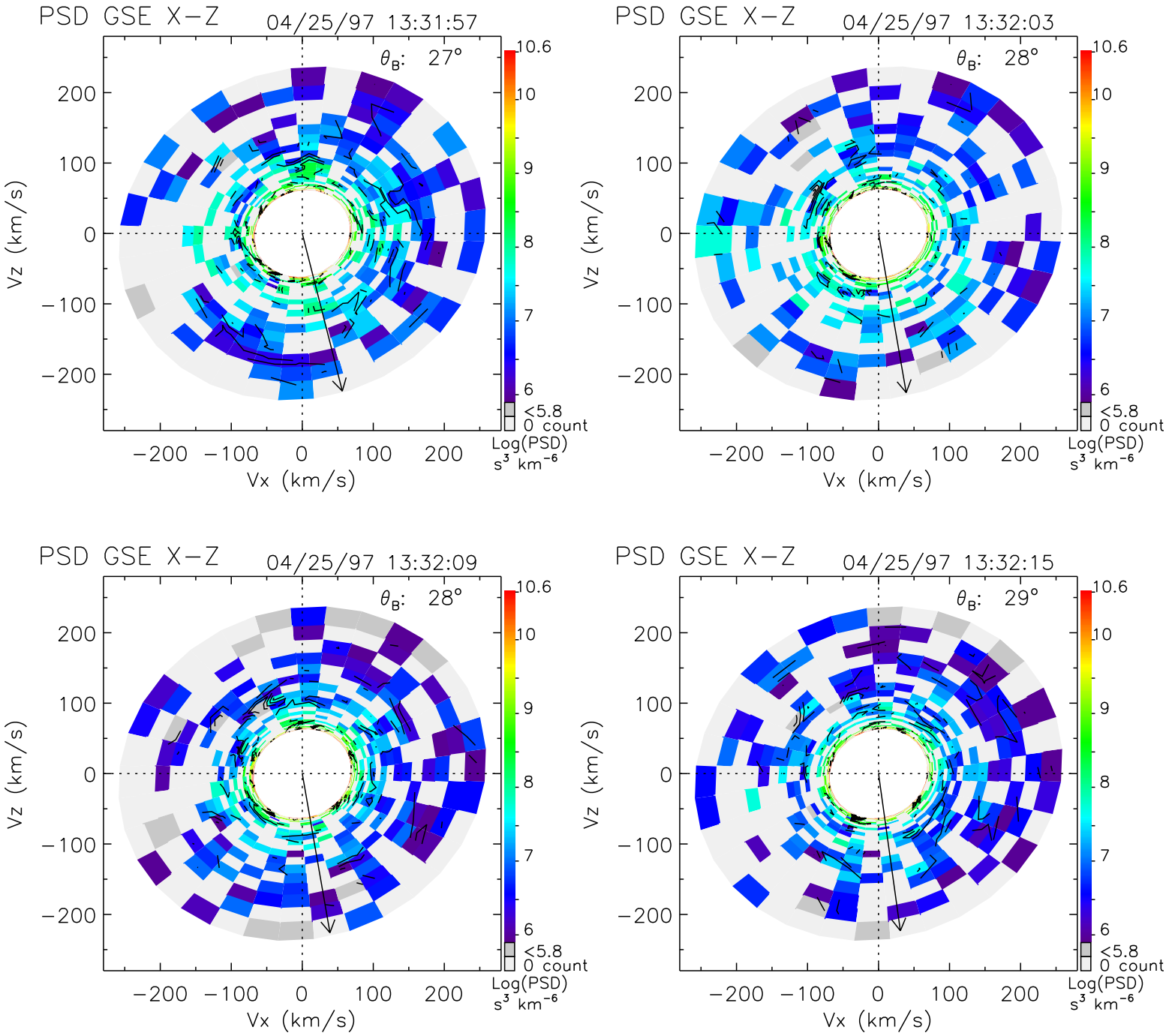
PSD GSE X−Z
04/25/97 13:31:57
θ_B: 27°
PSD GSE X−Z
04/25/97 13:32:03
θ_B: 28°
PSD GSE X−Z
04/25/97 13:32:09
θ_B: 28°
PSD GSE X−Z
04/25/97 13:32:15
θ_B: 29°
Vz (km/s)
Vx (km/s)
200
100
0
−100
−200
10.6
10
9
8
7
6
<5.8
0 count
Log(PSD)
s³ km⁻⁶

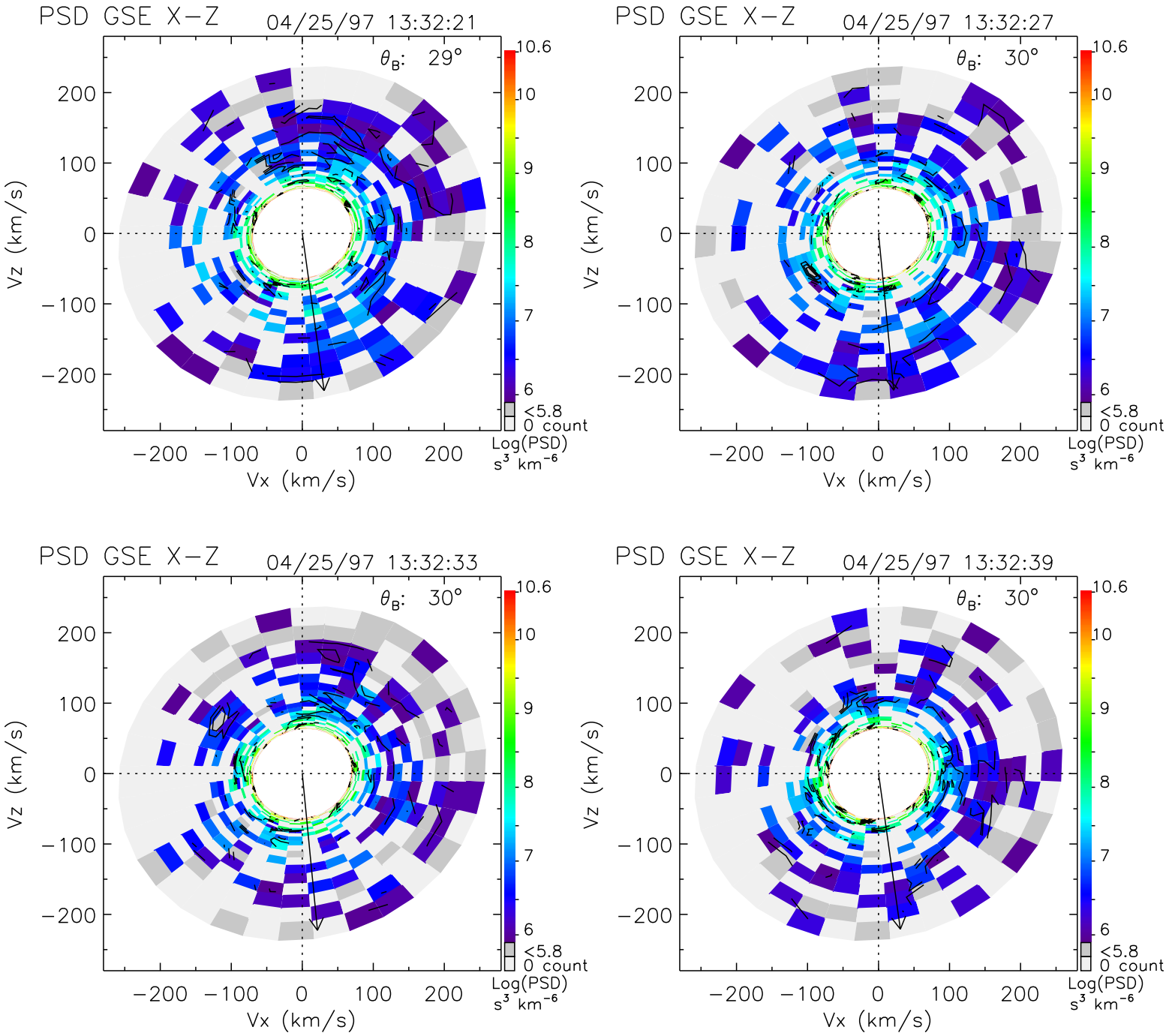
PSD GSE X−Z
04/25/97 13:32:21
θB: 29°
PSD GSE X−Z
04/25/97 13:32:27
θB: 30°
PSD GSE X−Z
04/25/97 13:32:33
θB: 30°
PSD GSE X−Z
04/25/97 13:32:39
θB: 30°
Vz (km/s)
Vx (km/s)
200
100
0
−100
−200
10.6
10
9
8
7
6
<5.8
0 count
Log(PSD)
s³ km⁻⁶

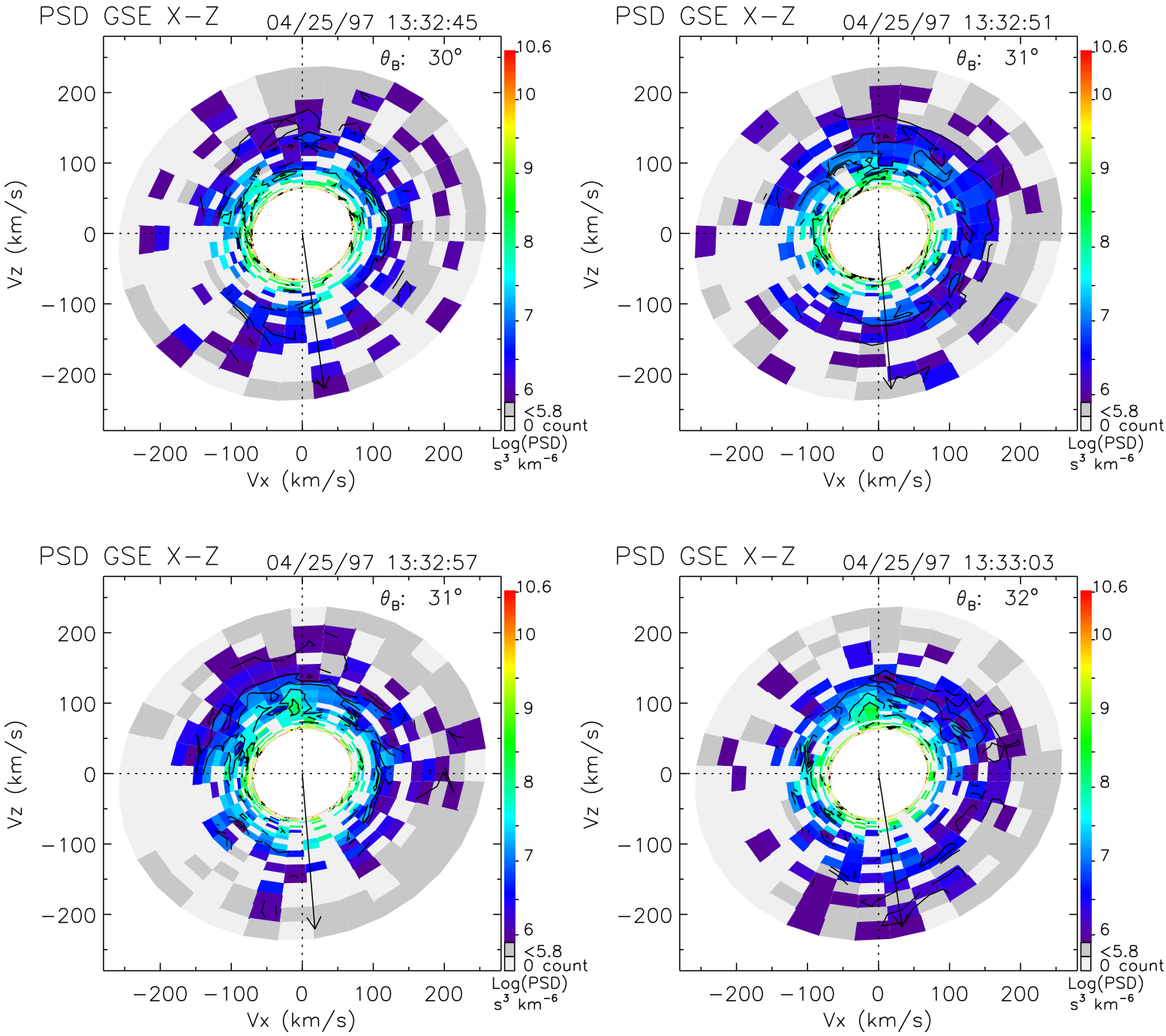
PSD GSE X−Z
04/25/97 13:32:45
θ_B: 30°
PSD GSE X−Z
04/25/97 13:32:51
θ_B: 31°
PSD GSE X−Z
04/25/97 13:32:57
θ_B: 31°
PSD GSE X−Z
04/25/97 13:33:03
θ_B: 32°
Vz (km/s)
Vx (km/s)
200
100
0
−100
−200
10.6
10
9
8
7
6
<5.8
0 count
Log(PSD)
s³ km⁻⁶

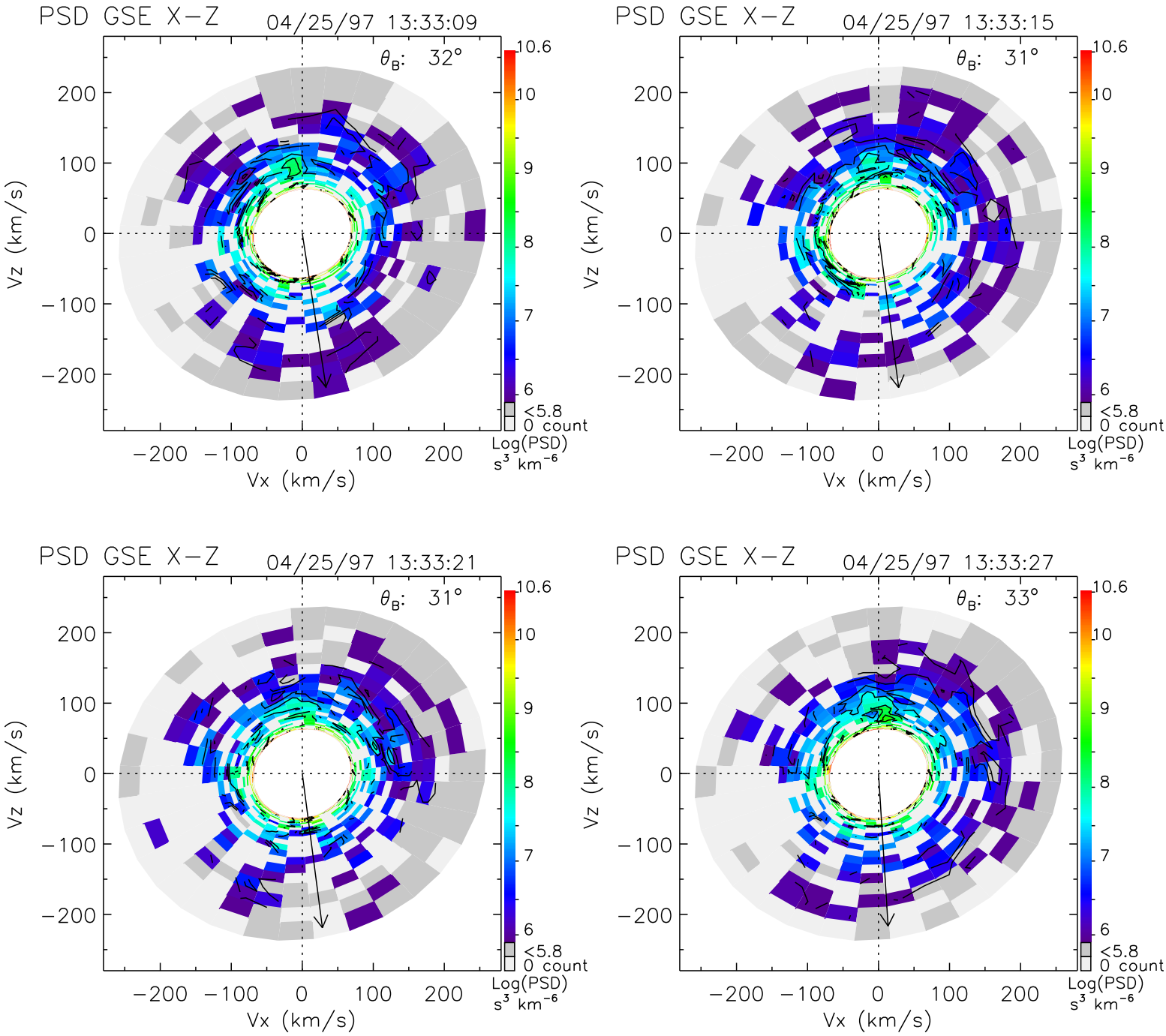
PSD GSE X−Z
04/25/97 13:33:09
θ_B: 32°
PSD GSE X−Z
04/25/97 13:33:15
θ_B: 31°
PSD GSE X−Z
04/25/97 13:33:21
θ_B: 31°
PSD GSE X−Z
04/25/97 13:33:27
θ_B: 33°
Vz (km/s)
Vx (km/s)
200
100
0
−100
−200
10.6
10
9
8
7
6
<5.8
0 count
Log(PSD)
s³ km⁻⁶

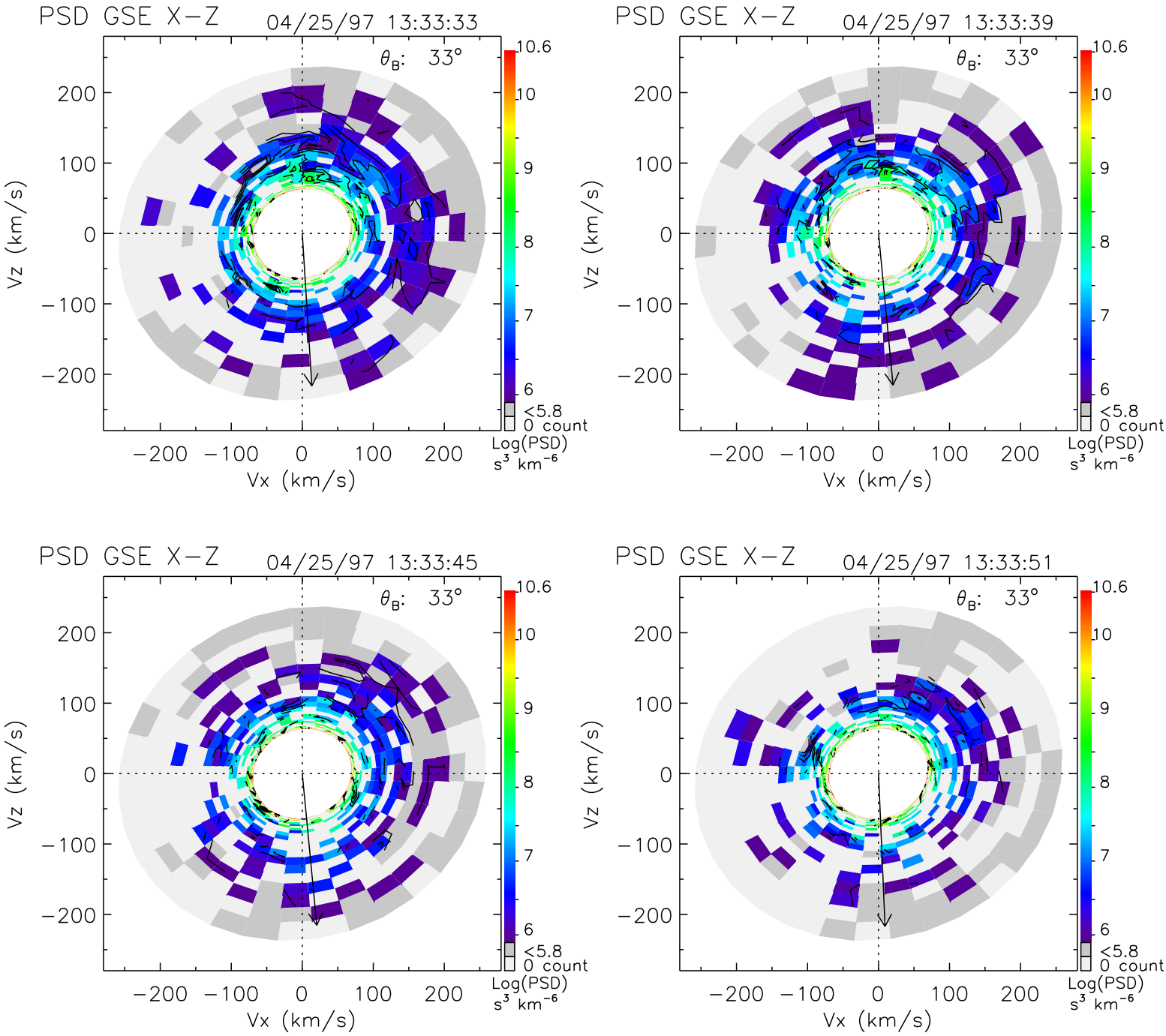
PSD GSE X−Z
04/25/97 13:33:33
θ_B: 33°
PSD GSE X−Z
04/25/97 13:33:39
θ_B: 33°
PSD GSE X−Z
04/25/97 13:33:45
θ_B: 33°
PSD GSE X−Z
04/25/97 13:33:51
θ_B: 33°
Vz (km/s)
Vx (km/s)
200
100
0
−100
−200
10.6
10
9
8
7
6
<5.8
0 count
Log(PSD)
s³ km⁻⁶

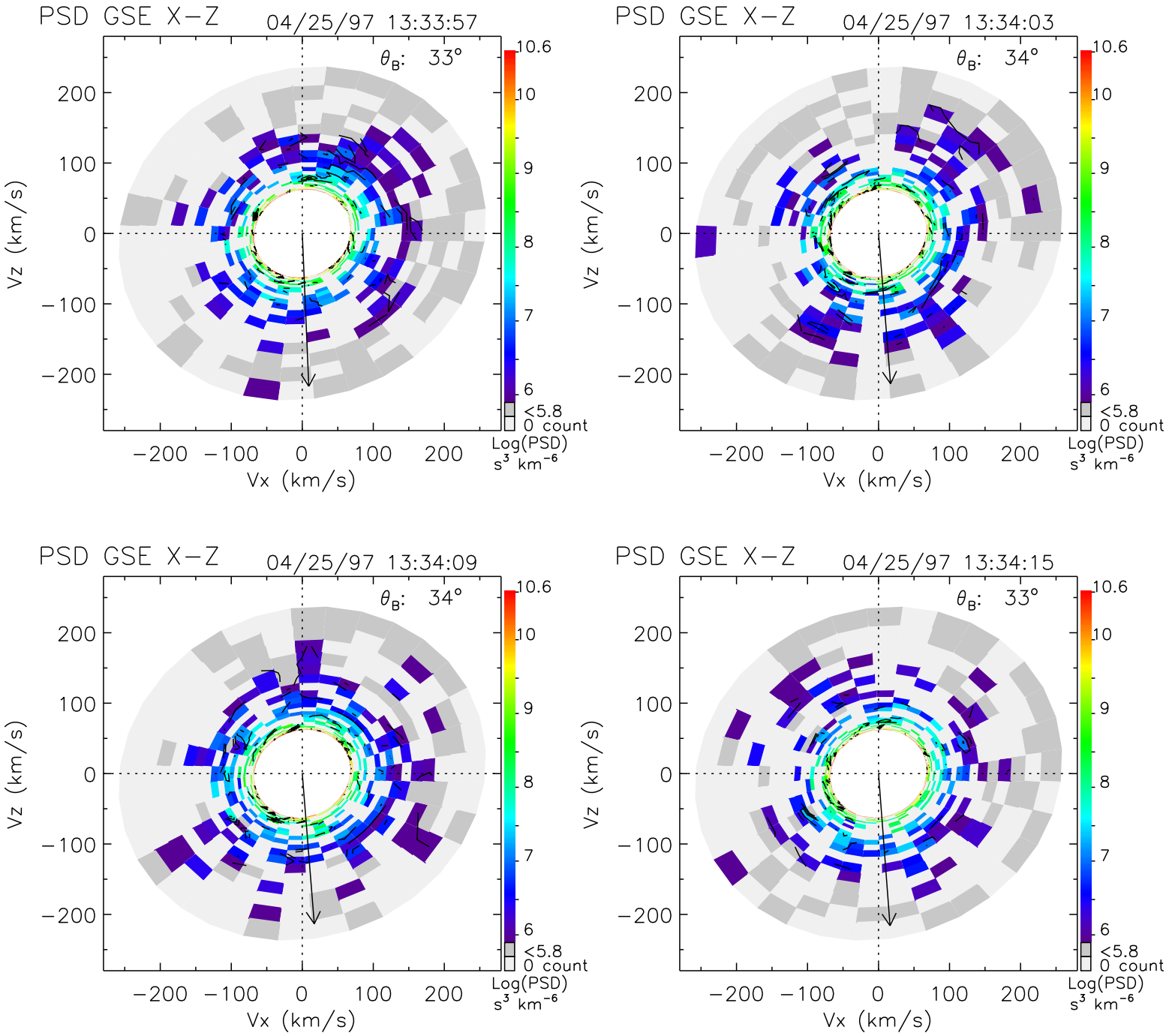
PSD GSE X−Z
04/25/97 13:33:57
θB: 33°
PSD GSE X−Z
04/25/97 13:34:03
θB: 34°
PSD GSE X−Z
04/25/97 13:34:09
θB: 34°
PSD GSE X−Z
04/25/97 13:34:15
θB: 33°
Vz (km/s)
Vx (km/s)
200
100
0
−100
−200
10.6
10
9
8
7
6
<5.8
0 count
Log(PSD)
s³ km⁻⁶

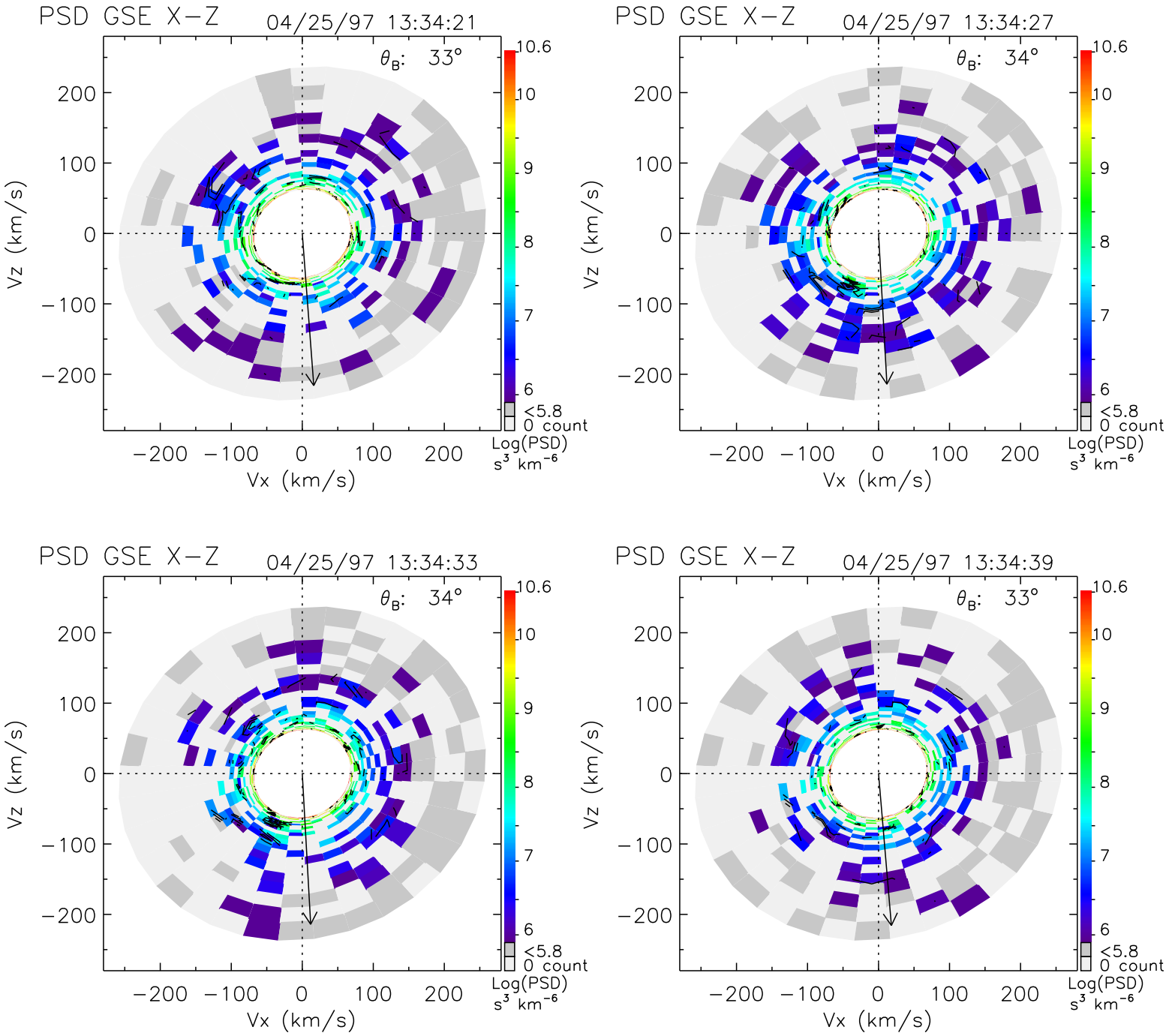
PSD GSE X−Z
04/25/97 13:34:21
θB: 33°
PSD GSE X−Z
04/25/97 13:34:27
θB: 34°
PSD GSE X−Z
04/25/97 13:34:33
θB: 34°
PSD GSE X−Z
04/25/97 13:34:39
θB: 33°
Vz (km/s)
Vx (km/s)
−200 −100 0 100 200
10.6
10
9
8
7
6
<5.8
0 count
Log(PSD)
s³ km⁻⁶

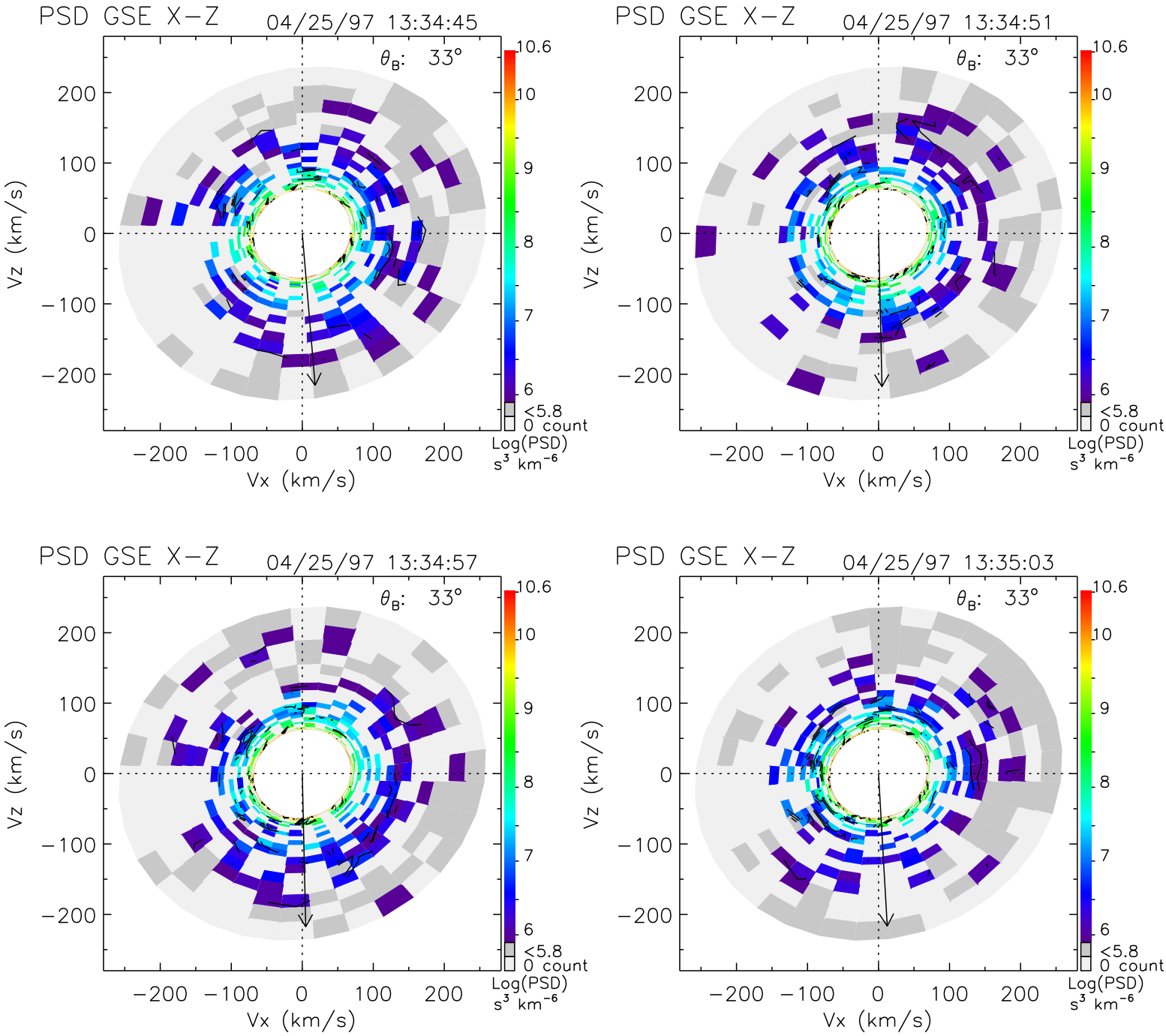
PSD GSE X−Z
04/25/97 13:34:45
θ_B: 33°
PSD GSE X−Z
04/25/97 13:34:51
θ_B: 33°
PSD GSE X−Z
04/25/97 13:34:57
θ_B: 33°
PSD GSE X−Z
04/25/97 13:35:03
θ_B: 33°
Vz (km/s)
Vx (km/s)
200
100
0
−100
−200
10.6
10
9
8
7
6
<5.8
0 count
Log(PSD)
s³ km⁻⁶

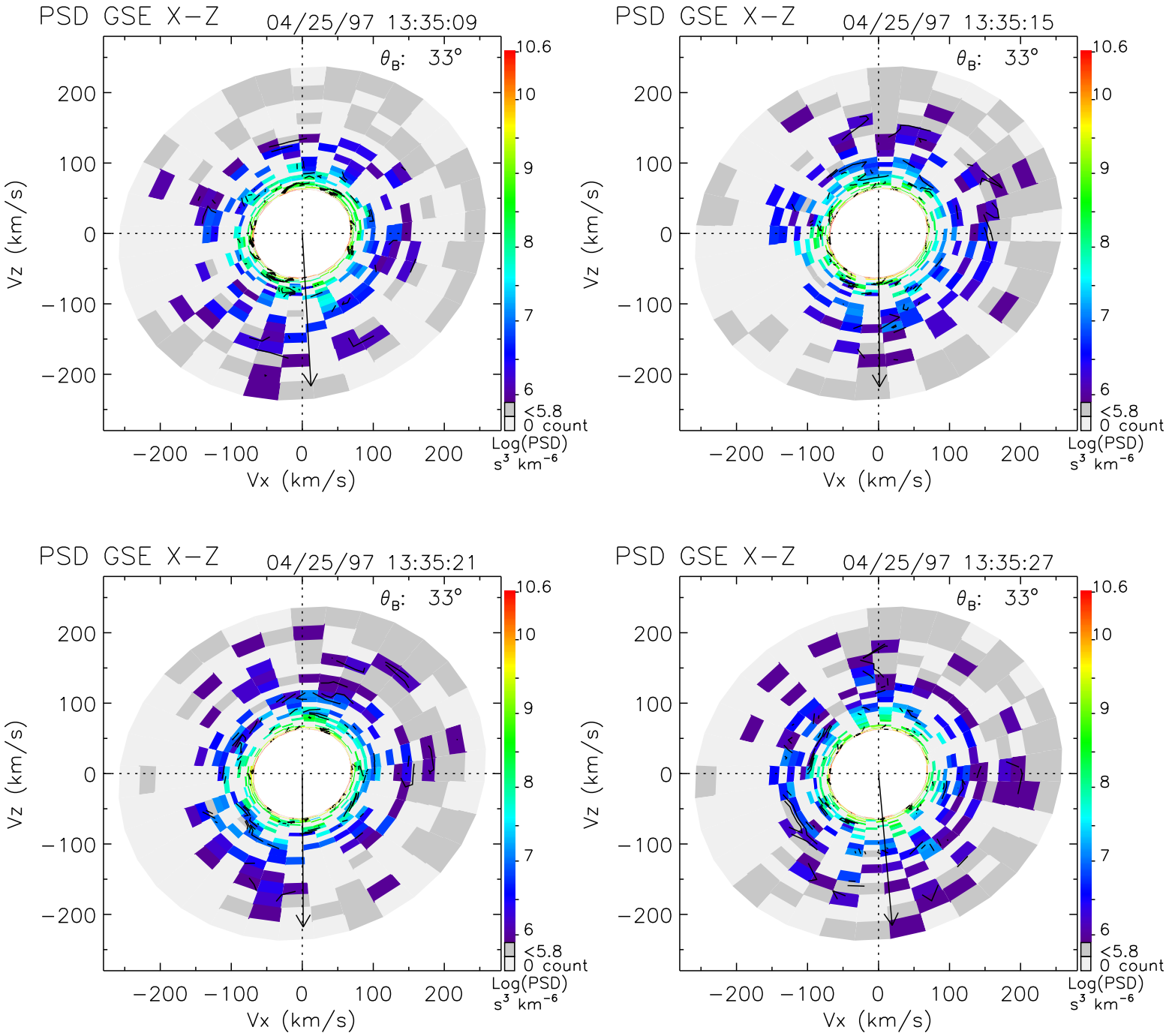
PSD GSE X−Z
04/25/97 13:35:09
θ_B: 33°
PSD GSE X−Z
04/25/97 13:35:15
θ_B: 33°
PSD GSE X−Z
04/25/97 13:35:21
θ_B: 33°
PSD GSE X−Z
04/25/97 13:35:27
θ_B: 33°
Vz (km/s)
Vx (km/s)
200
100
0
−100
−200
10.6
10
9
8
7
6
<5.8
0 count
Log(PSD)
s³ km⁻⁶

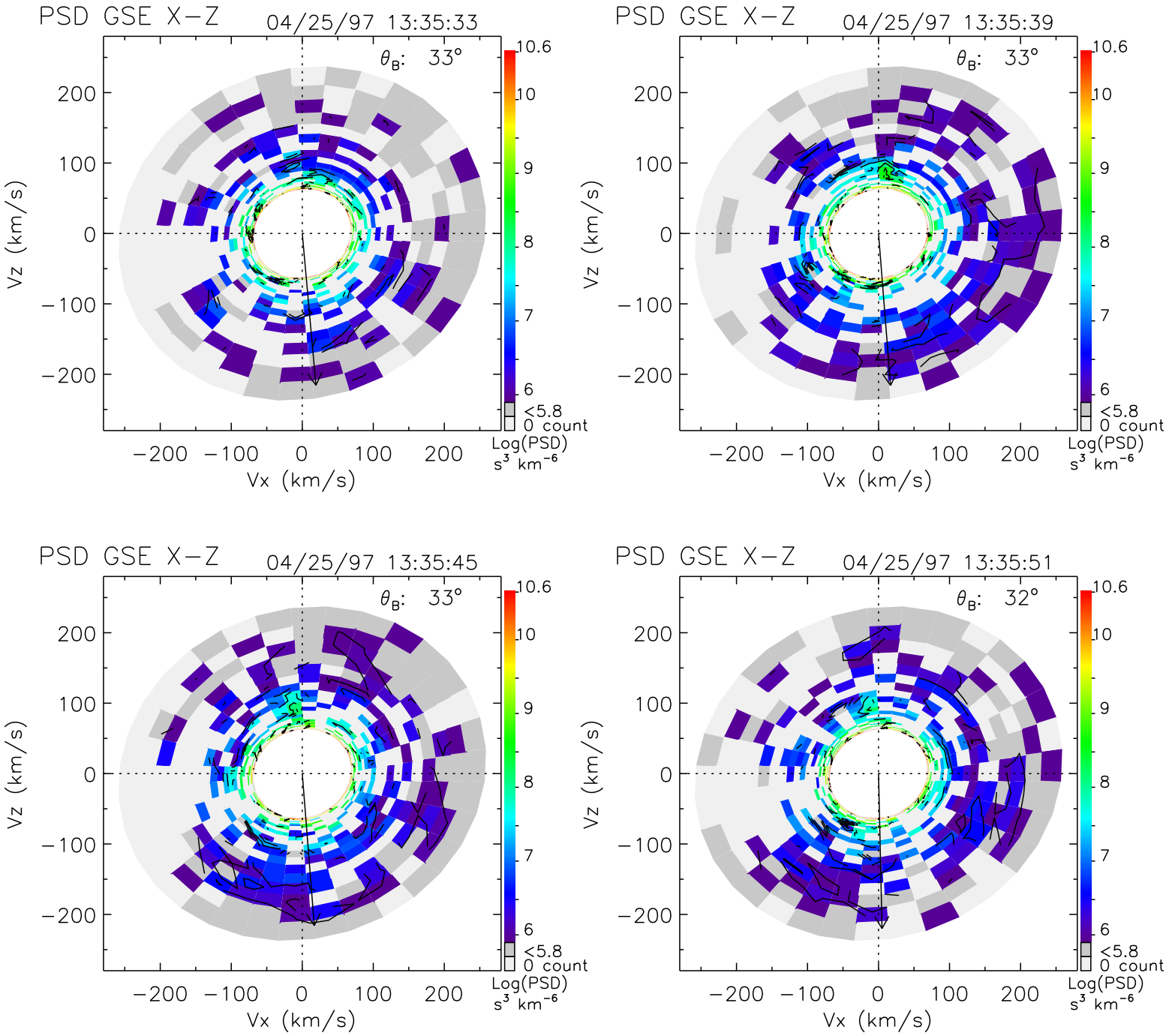
PSD GSE X−Z
04/25/97 13:35:33
θ_B: 33°
PSD GSE X−Z
04/25/97 13:35:39
θ_B: 33°
PSD GSE X−Z
04/25/97 13:35:45
θ_B: 33°
PSD GSE X−Z
04/25/97 13:35:51
θ_B: 32°
Vz (km/s)
Vx (km/s)
200
100
0
−100
−200
10.6
10
9
8
7
6
<5.8
0 count
Log(PSD)
s³ km⁻⁶

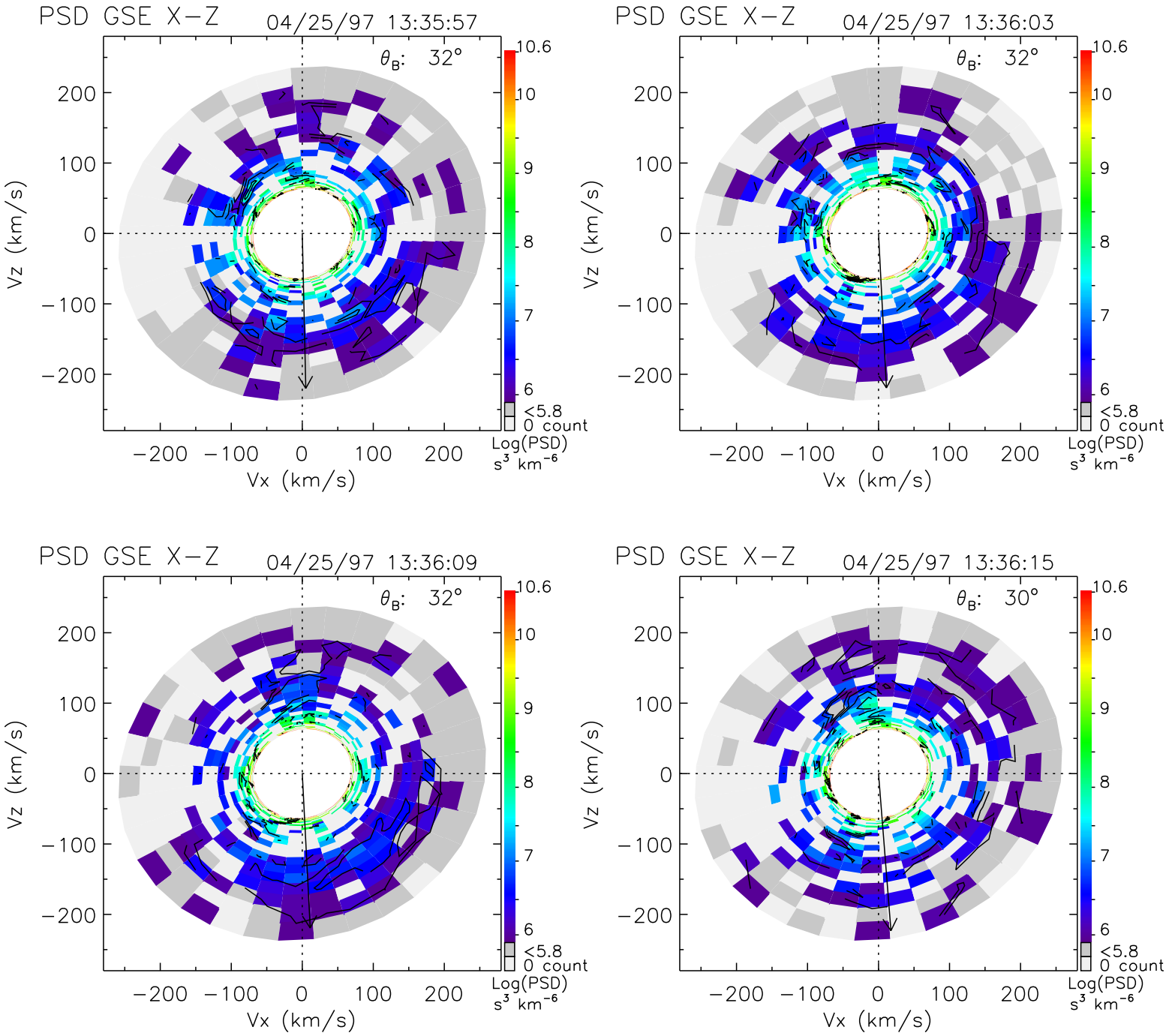
PSD GSE X−Z
04/25/97 13:35:57
θ_B: 32°
PSD GSE X−Z
04/25/97 13:36:03
θ_B: 32°
PSD GSE X−Z
04/25/97 13:36:09
θ_B: 32°
PSD GSE X−Z
04/25/97 13:36:15
θ_B: 30°
Vz (km/s)
Vx (km/s)
200
100
0
−100
−200
10.6
10
9
8
7
6
<5.8
0 count
Log(PSD)
s³ km⁻⁶

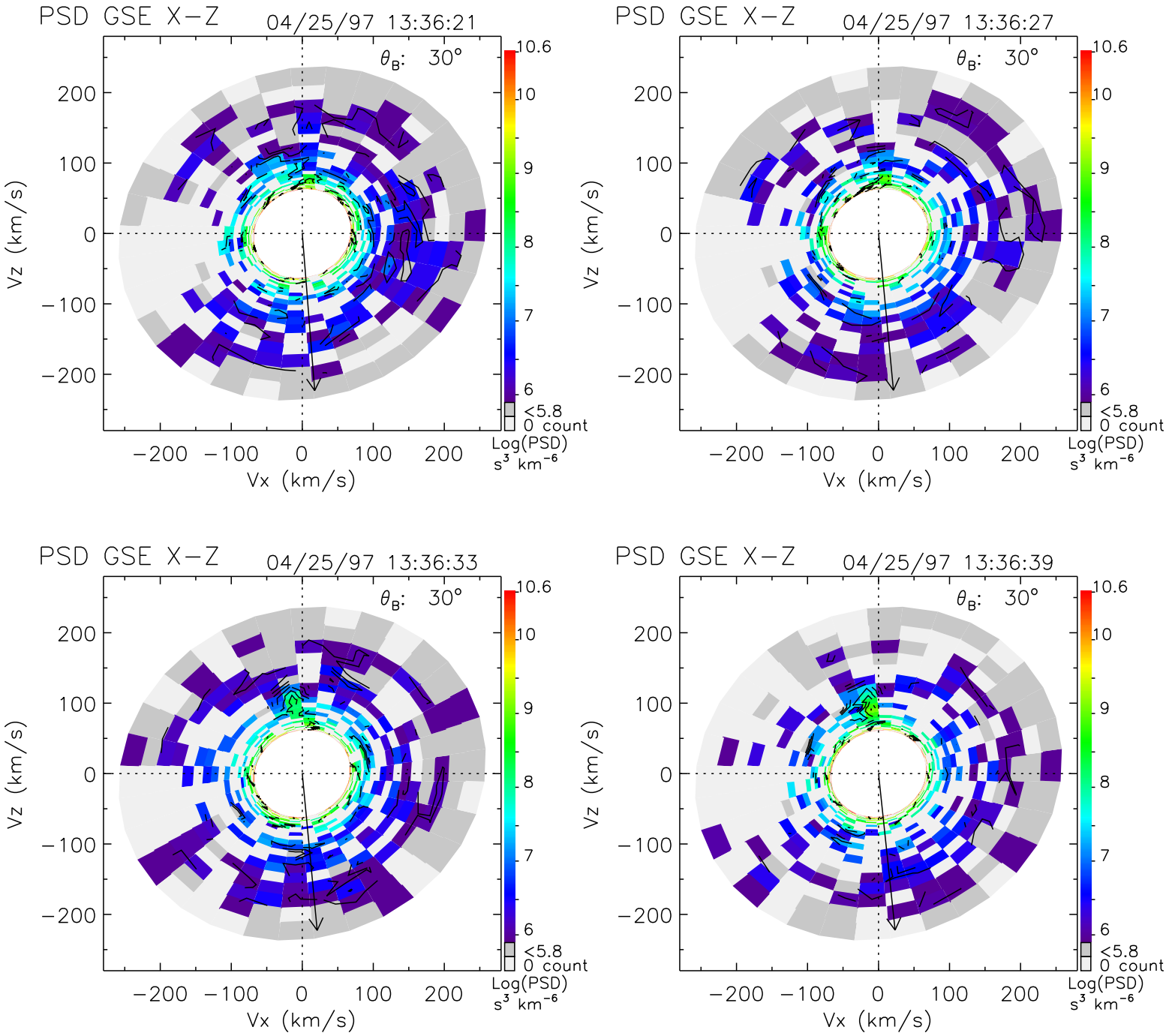
PSD GSE X−Z
04/25/97 13:36:21
θ_B: 30°
PSD GSE X−Z
04/25/97 13:36:27
θ_B: 30°
PSD GSE X−Z
04/25/97 13:36:33
θ_B: 30°
PSD GSE X−Z
04/25/97 13:36:39
θ_B: 30°
Vz (km/s)
Vx (km/s)
200
100
0
−100
−200
10.6
10
9
8
7
6
<5.8
0 count
Log(PSD)
s³ km⁻⁶

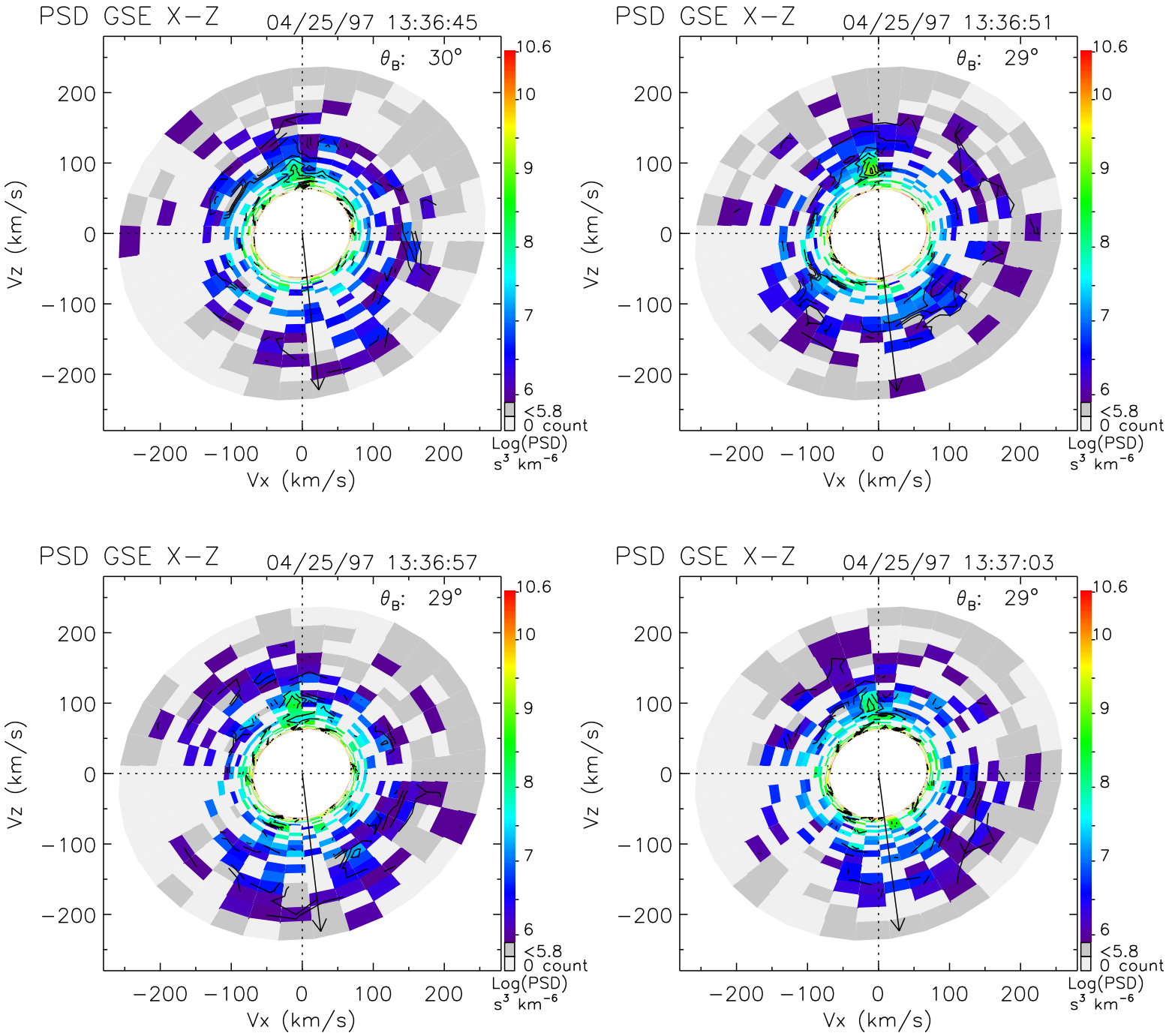
PSD GSE X−Z
04/25/97 13:36:45
θ_B: 30°
PSD GSE X−Z
04/25/97 13:36:51
θ_B: 29°
PSD GSE X−Z
04/25/97 13:36:57
θ_B: 29°
PSD GSE X−Z
04/25/97 13:37:03
θ_B: 29°
Vz (km/s)
Vx (km/s)
200
100
0
−100
−200
10.6
10
9
8
7
6
<5.8
0 count
Log(PSD)
s³ km⁻⁶

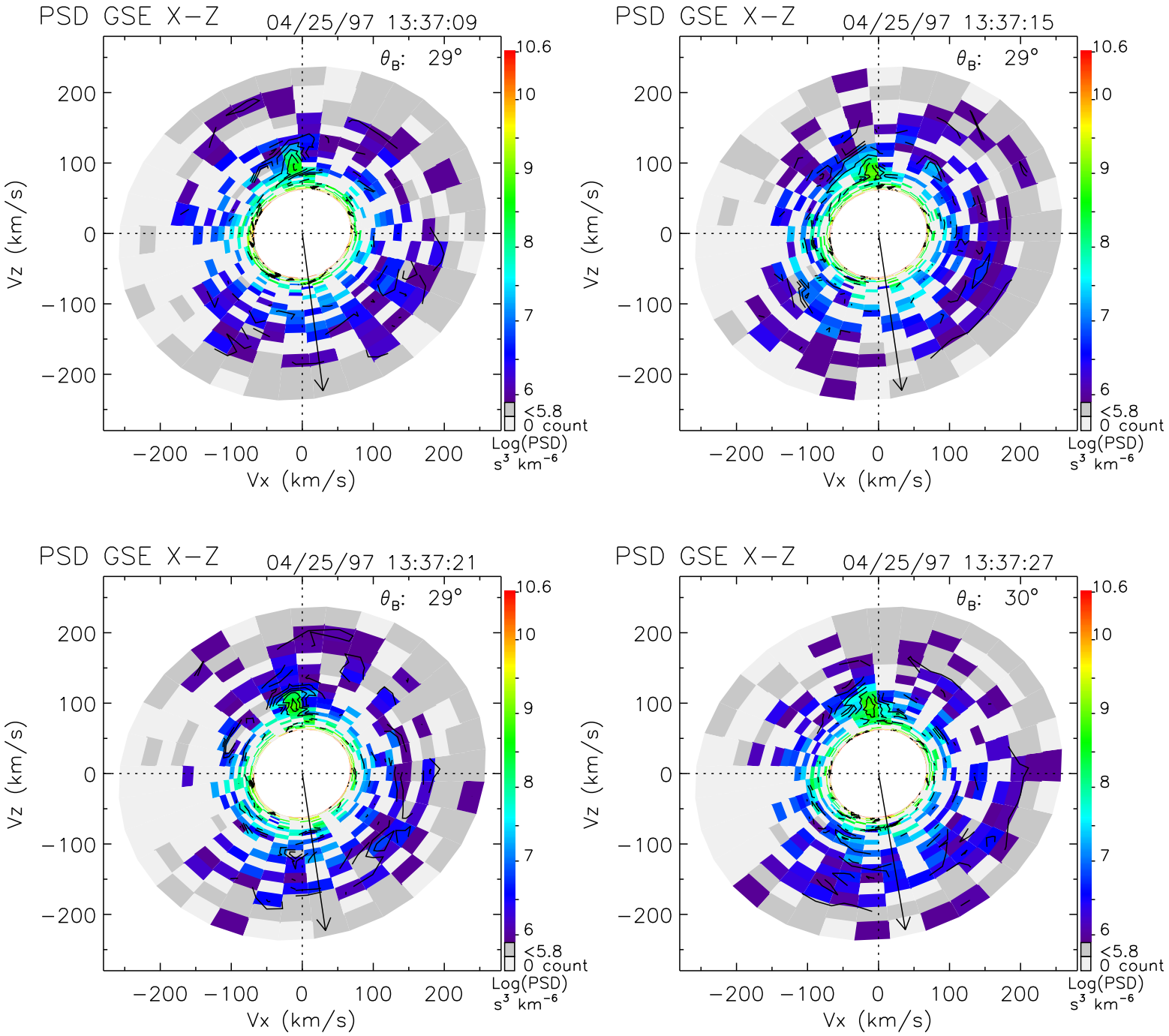
PSD GSE X−Z
04/25/97 13:37:09
θ_B: 29°
PSD GSE X−Z
04/25/97 13:37:15
θ_B: 29°
PSD GSE X−Z
04/25/97 13:37:21
θ_B: 29°
PSD GSE X−Z
04/25/97 13:37:27
θ_B: 30°
Vz (km/s)
Vx (km/s)
200
100
0
−100
−200
10.6
10
9
8
7
6
<5.8
0 count
Log(PSD)
s³ km⁻⁶

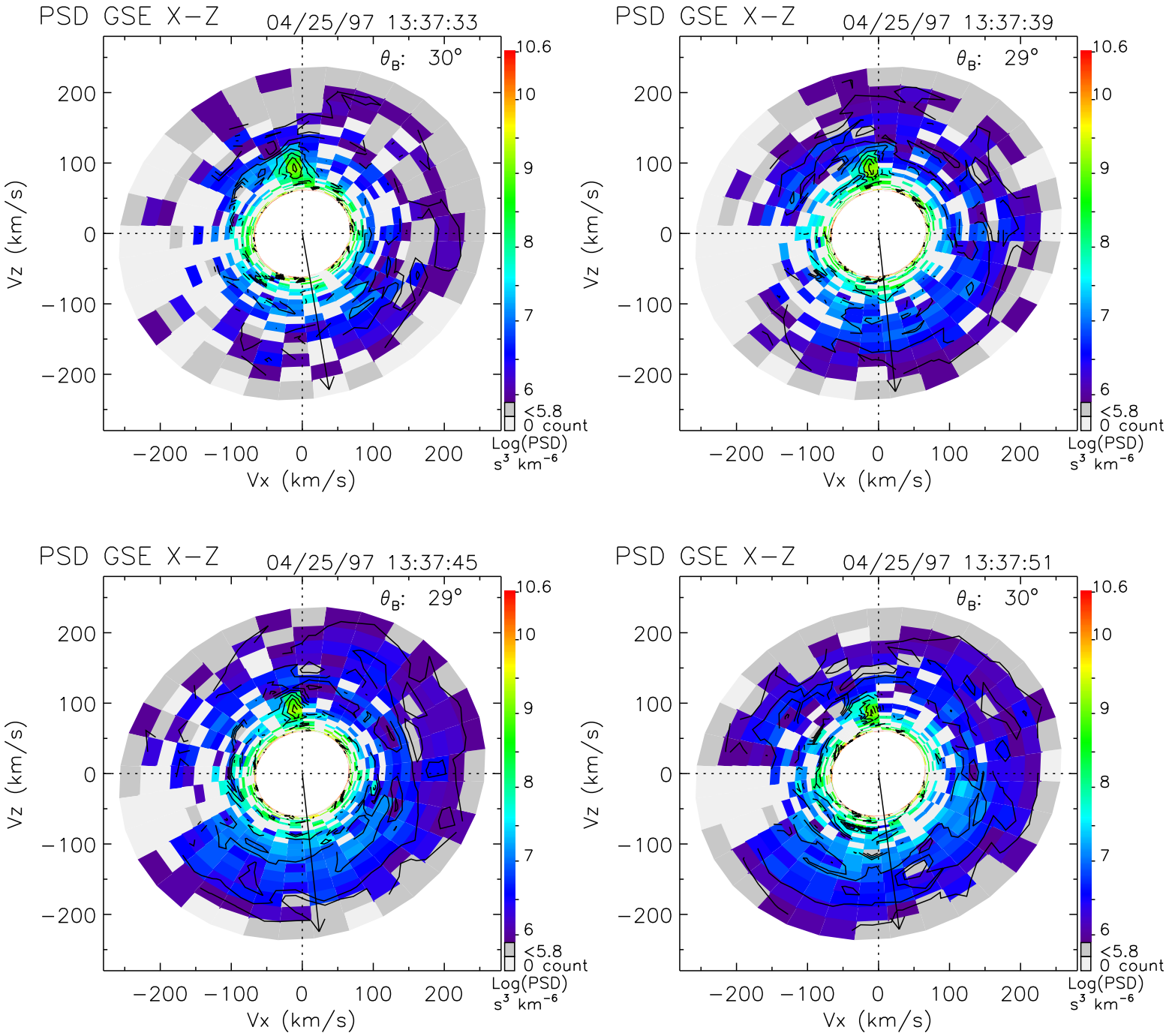
PSD GSE X−Z
04/25/97 13:37:33
θB: 30°
PSD GSE X−Z
04/25/97 13:37:39
θB: 29°
PSD GSE X−Z
04/25/97 13:37:45
θB: 29°
PSD GSE X−Z
04/25/97 13:37:51
θB: 30°
Vz (km/s)
Vx (km/s)
200
100
0
−100
−200
10.6
10
9
8
7
6
<5.8
0 count
Log(PSD)
s³ km⁻⁶

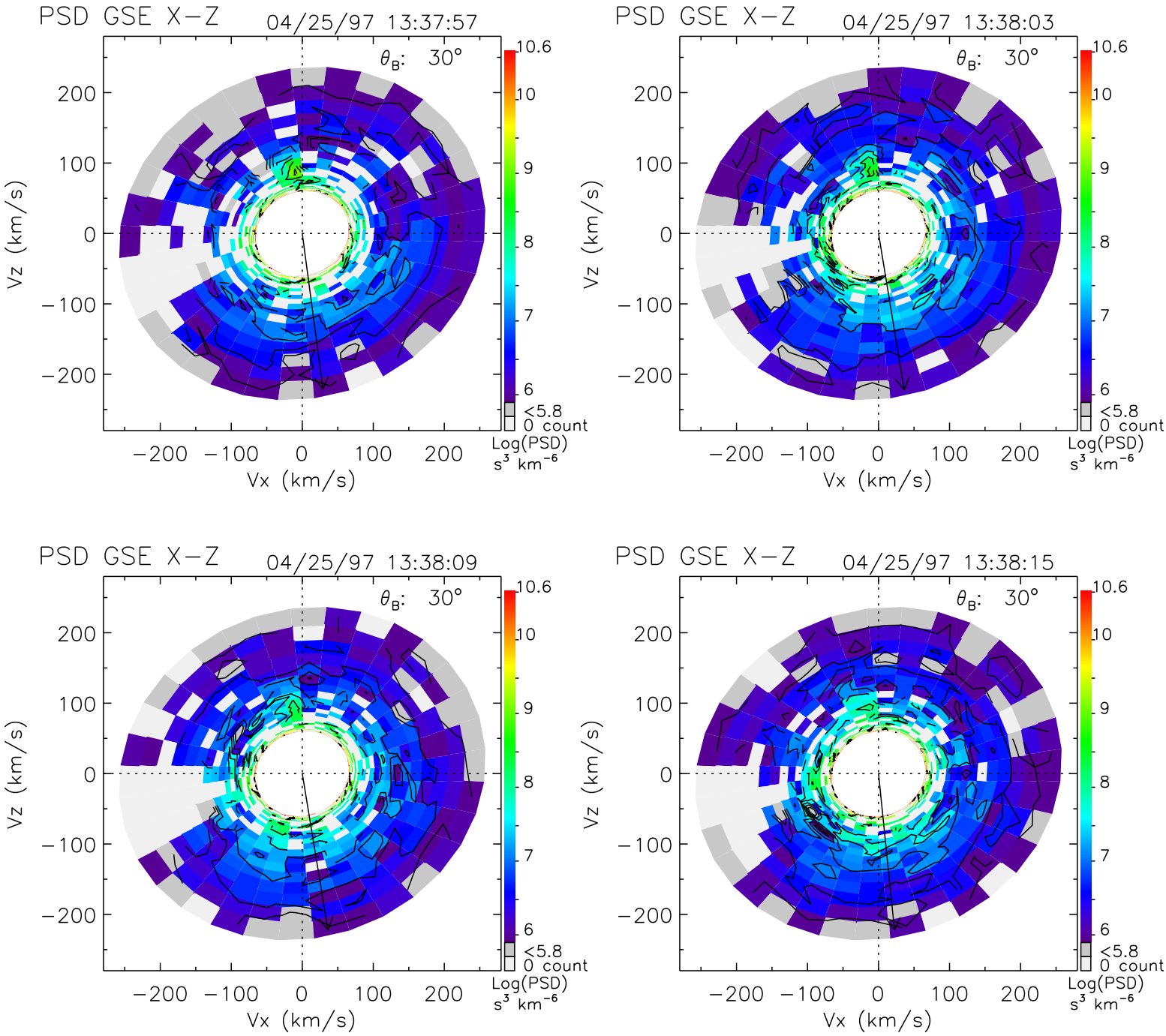
PSD GSE X−Z
04/25/97 13:37:57
θ_B: 30°
PSD GSE X−Z
04/25/97 13:38:03
θ_B: 30°
PSD GSE X−Z
04/25/97 13:38:09
θ_B: 30°
PSD GSE X−Z
04/25/97 13:38:15
θ_B: 30°
Vz (km/s)
Vx (km/s)
200
100
0
−100
−200
10.6
10
9
8
7
6
<5.8
0 count
Log(PSD)
s^3 km^{-6}

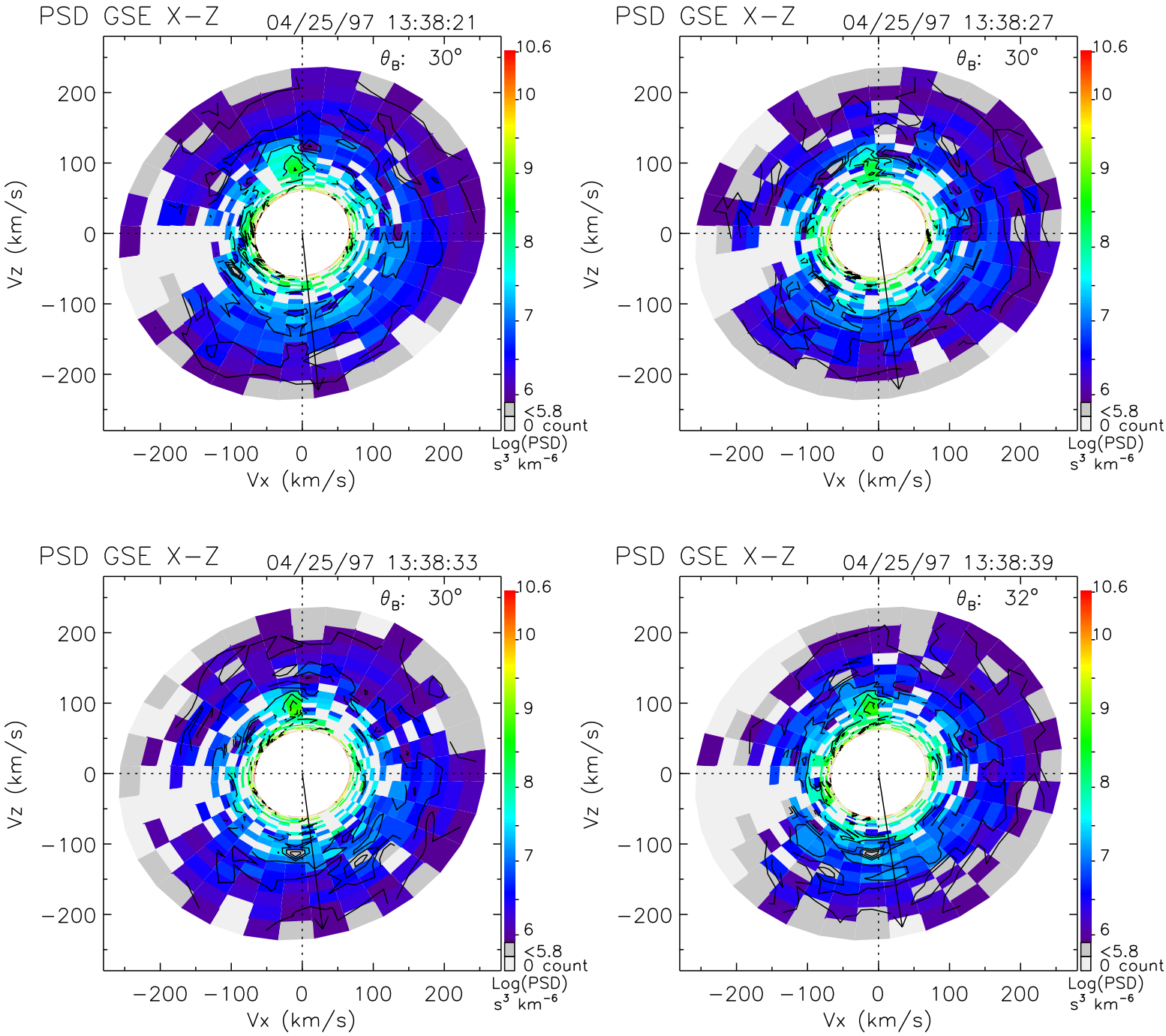
PSD GSE X−Z
04/25/97 13:38:21
θ_B: 30°
PSD GSE X−Z
04/25/97 13:38:27
θ_B: 30°
PSD GSE X−Z
04/25/97 13:38:33
θ_B: 30°
PSD GSE X−Z
04/25/97 13:38:39
θ_B: 32°
Vz (km/s)
Vx (km/s)
200
100
0
−100
−200
10.6
10
9
8
7
6
<5.8
0 count
Log(PSD)
s^3 km^{-6}

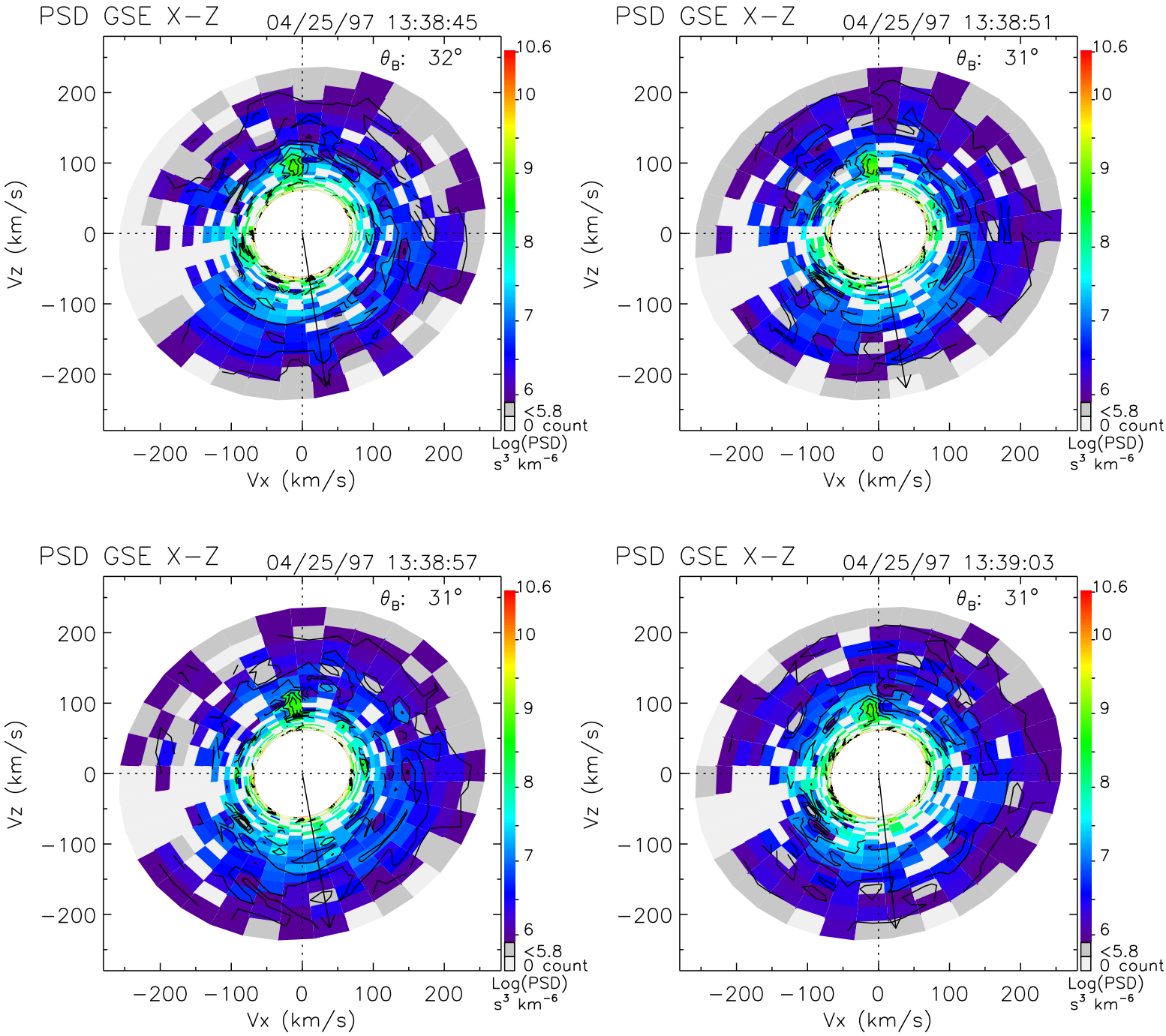
PSD GSE X−Z
04/25/97 13:38:45
θ_B: 32°
PSD GSE X−Z
04/25/97 13:38:51
θ_B: 31°
PSD GSE X−Z
04/25/97 13:38:57
θ_B: 31°
PSD GSE X−Z
04/25/97 13:39:03
θ_B: 31°
Vz (km/s)
Vx (km/s)
200
100
0
−100
−200
10.6
10
9
8
7
6
<5.8
0 count
Log(PSD)
s³ km⁻⁶

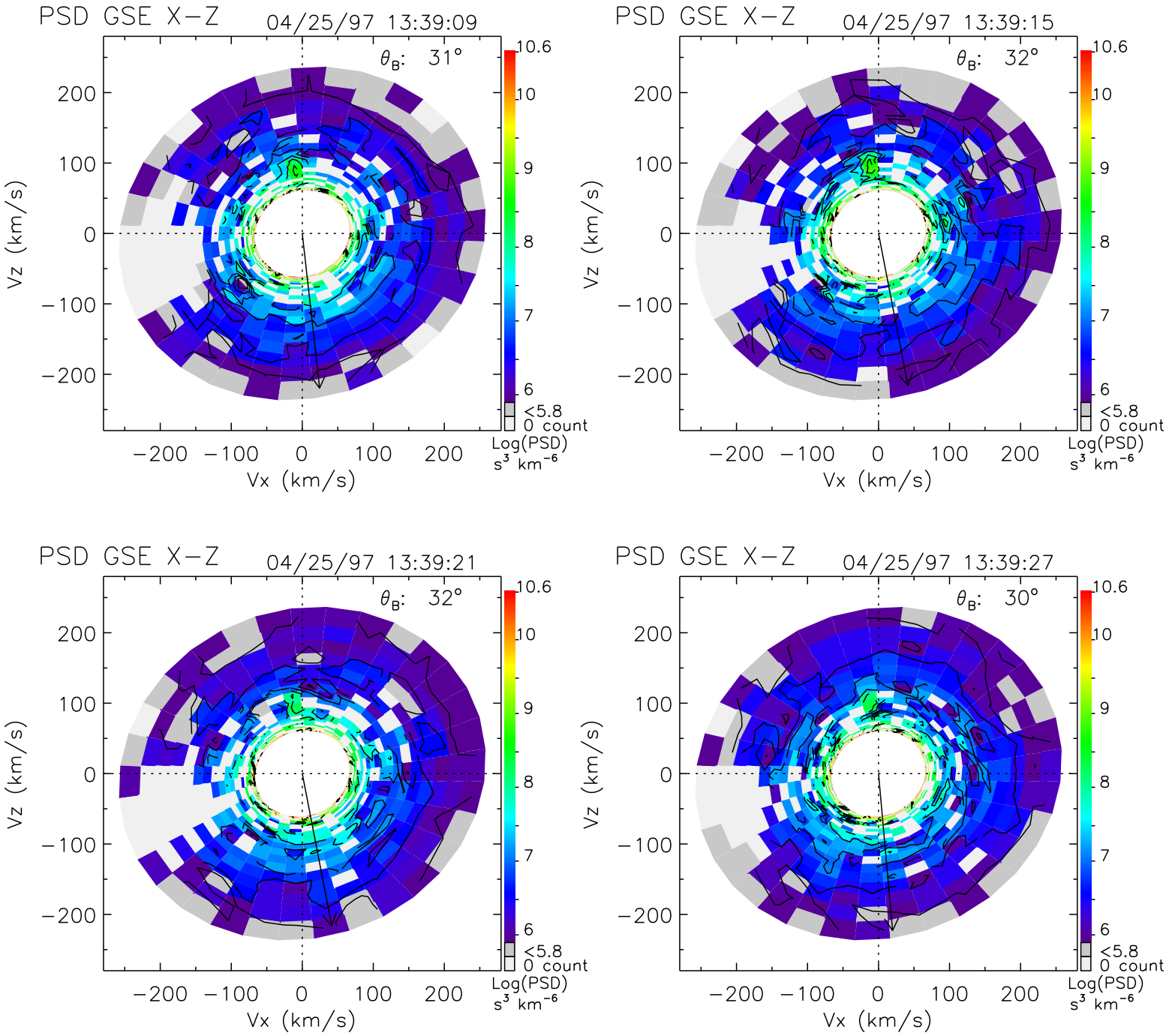
PSD GSE X−Z
04/25/97 13:39:09
θ_B: 31°
PSD GSE X−Z
04/25/97 13:39:15
θ_B: 32°
PSD GSE X−Z
04/25/97 13:39:21
θ_B: 32°
PSD GSE X−Z
04/25/97 13:39:27
θ_B: 30°
Vz (km/s)
Vx (km/s)
−200 −100 0 100 200
10.6
10
9
8
7
6
<5.8
0 count
Log(PSD)
s³ km⁻⁶

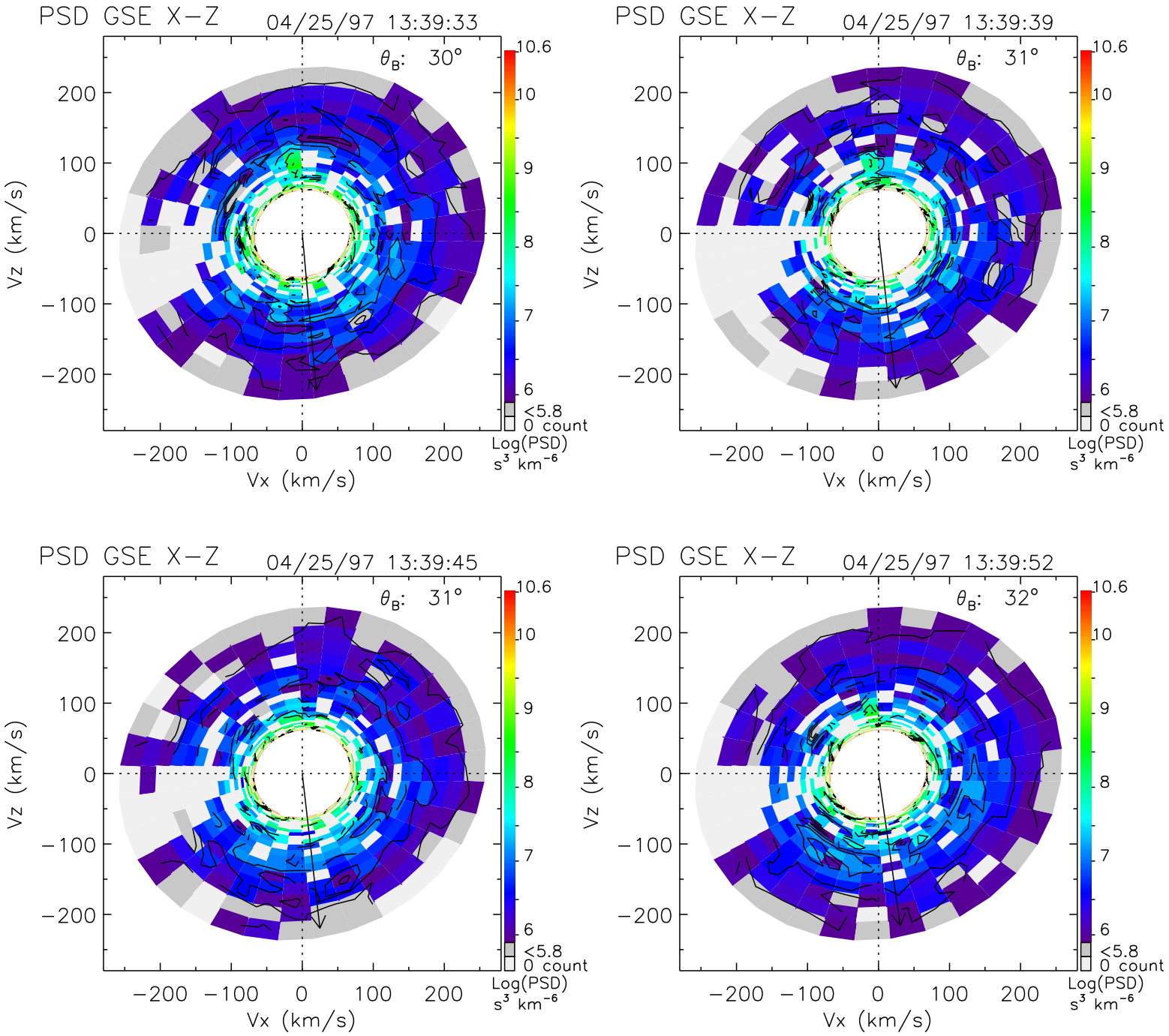
PSD GSE X−Z
04/25/97 13:39:33
θ_B: 30°
PSD GSE X−Z
04/25/97 13:39:39
θ_B: 31°
PSD GSE X−Z
04/25/97 13:39:45
θ_B: 31°
PSD GSE X−Z
04/25/97 13:39:52
θ_B: 32°
Vz (km/s)
Vx (km/s)
200
100
0
−100
−200
10.6
10
9
8
7
6
<5.8
0 count
Log(PSD)
s³ km⁻⁶

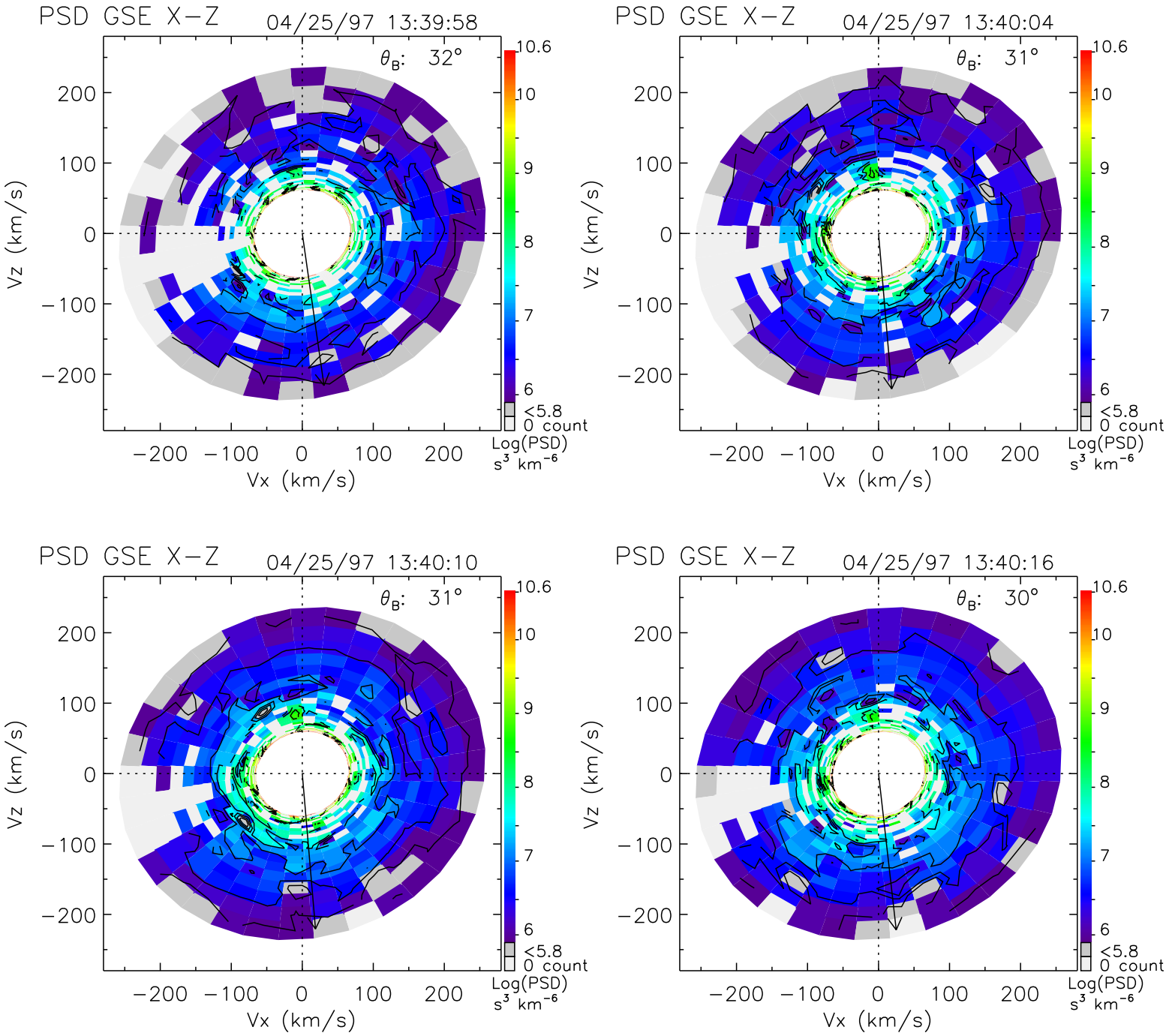
PSD GSE X−Z
04/25/97 13:39:58
θB: 32°
PSD GSE X−Z
04/25/97 13:40:04
θB: 31°
PSD GSE X−Z
04/25/97 13:40:10
θB: 31°
PSD GSE X−Z
04/25/97 13:40:16
θB: 30°
Vz (km/s)
Vx (km/s)
200
100
0
−100
−200
10.6
10
9
8
7
6
<5.8
0 count
Log(PSD)
s³ km⁻⁶

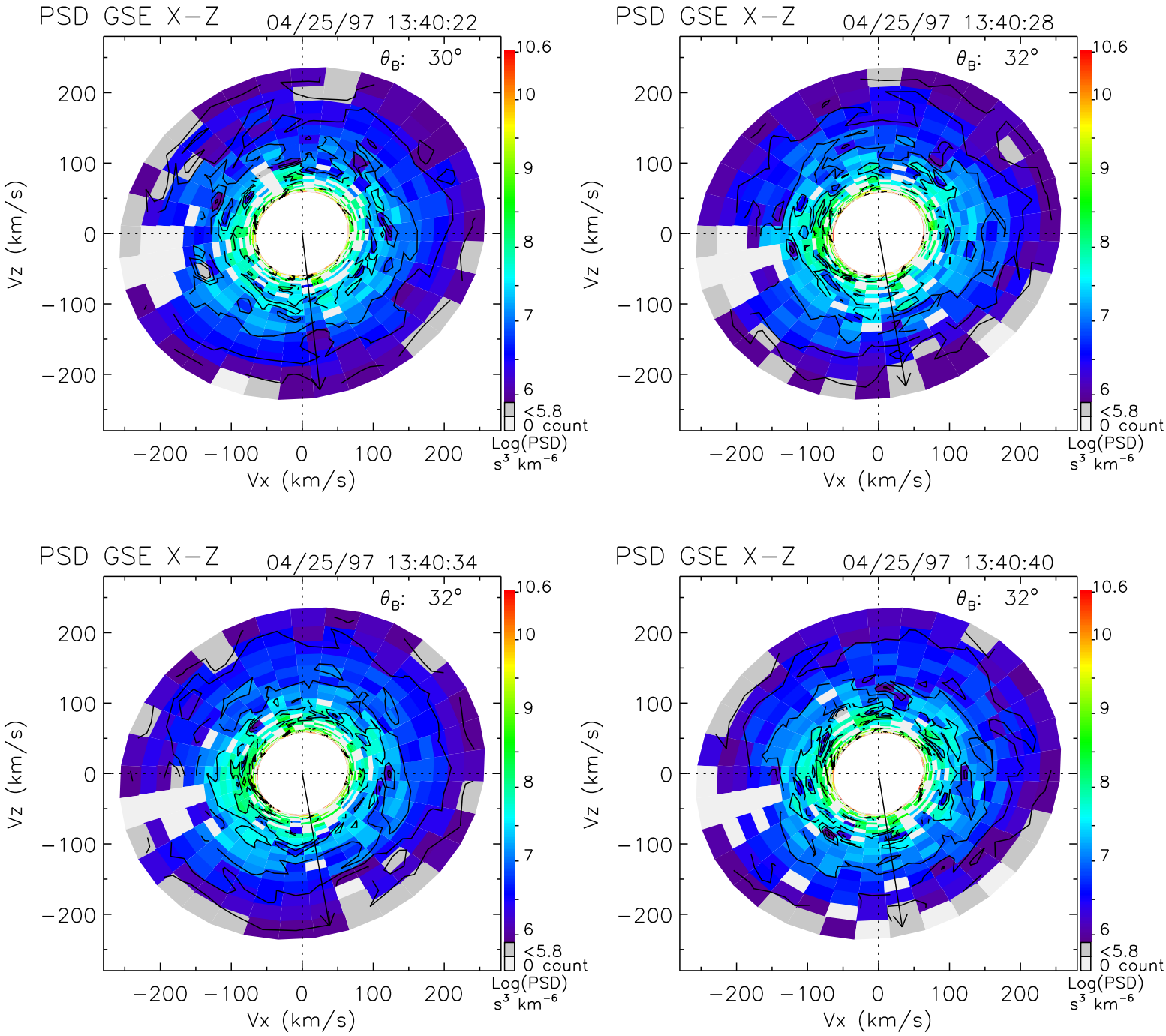
PSD GSE X−Z
04/25/97 13:40:22
θ_B: 30°
PSD GSE X−Z
04/25/97 13:40:28
θ_B: 32°
PSD GSE X−Z
04/25/97 13:40:34
θ_B: 32°
PSD GSE X−Z
04/25/97 13:40:40
θ_B: 32°
Vz (km/s)
Vx (km/s)
200
100
0
−100
−200
10.6
10
9
8
7
6
<5.8
0 count
Log(PSD)
s³ km⁻⁶

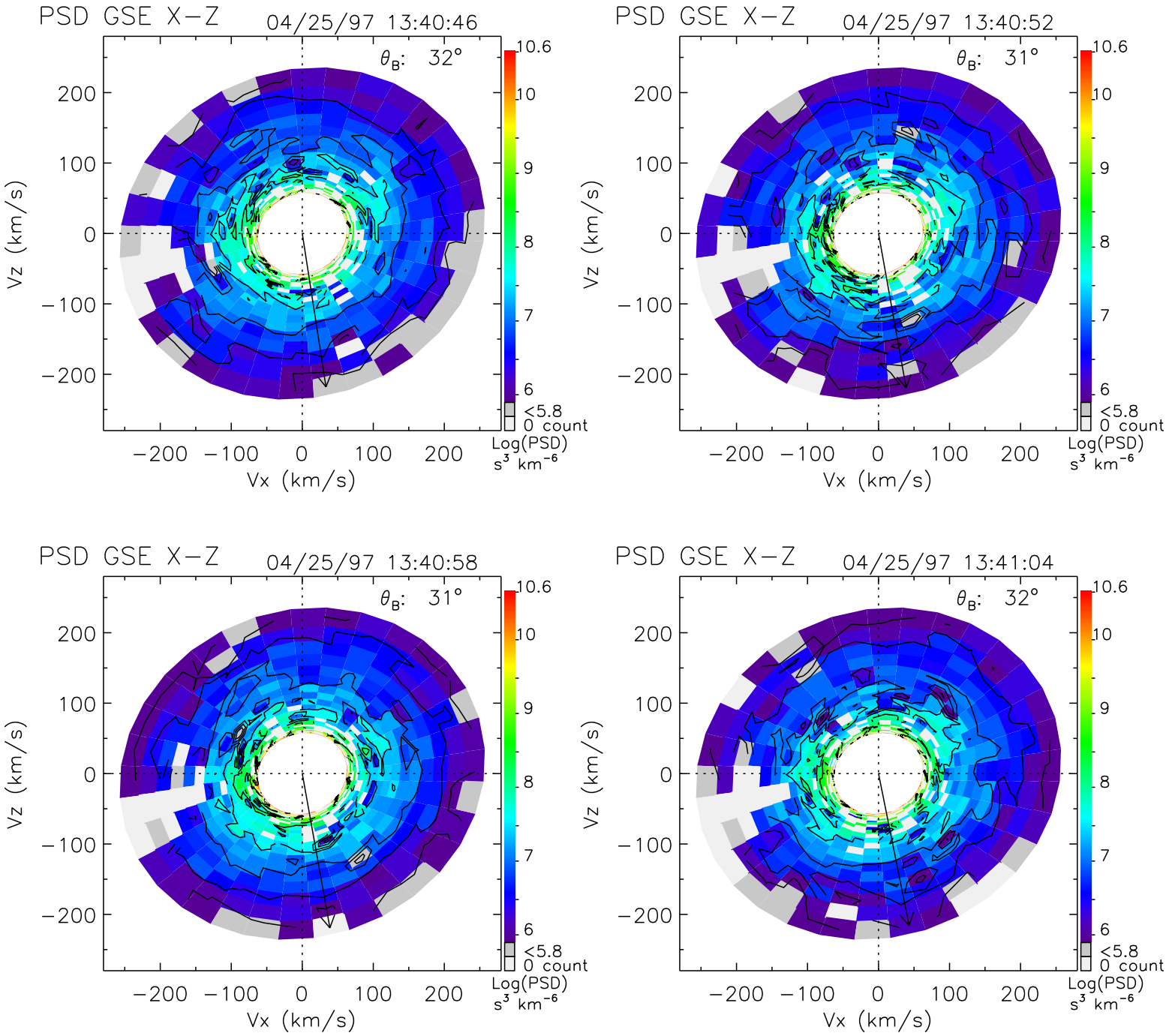
PSD GSE X−Z
04/25/97 13:40:46
θ_B: 32°
PSD GSE X−Z
04/25/97 13:40:52
θ_B: 31°
PSD GSE X−Z
04/25/97 13:40:58
θ_B: 31°
PSD GSE X−Z
04/25/97 13:41:04
θ_B: 32°
Vz (km/s)
Vx (km/s)
200
100
0
−100
−200
10.6
10
9
8
7
6
<5.8
0 count
Log(PSD)
s³ km⁻⁶

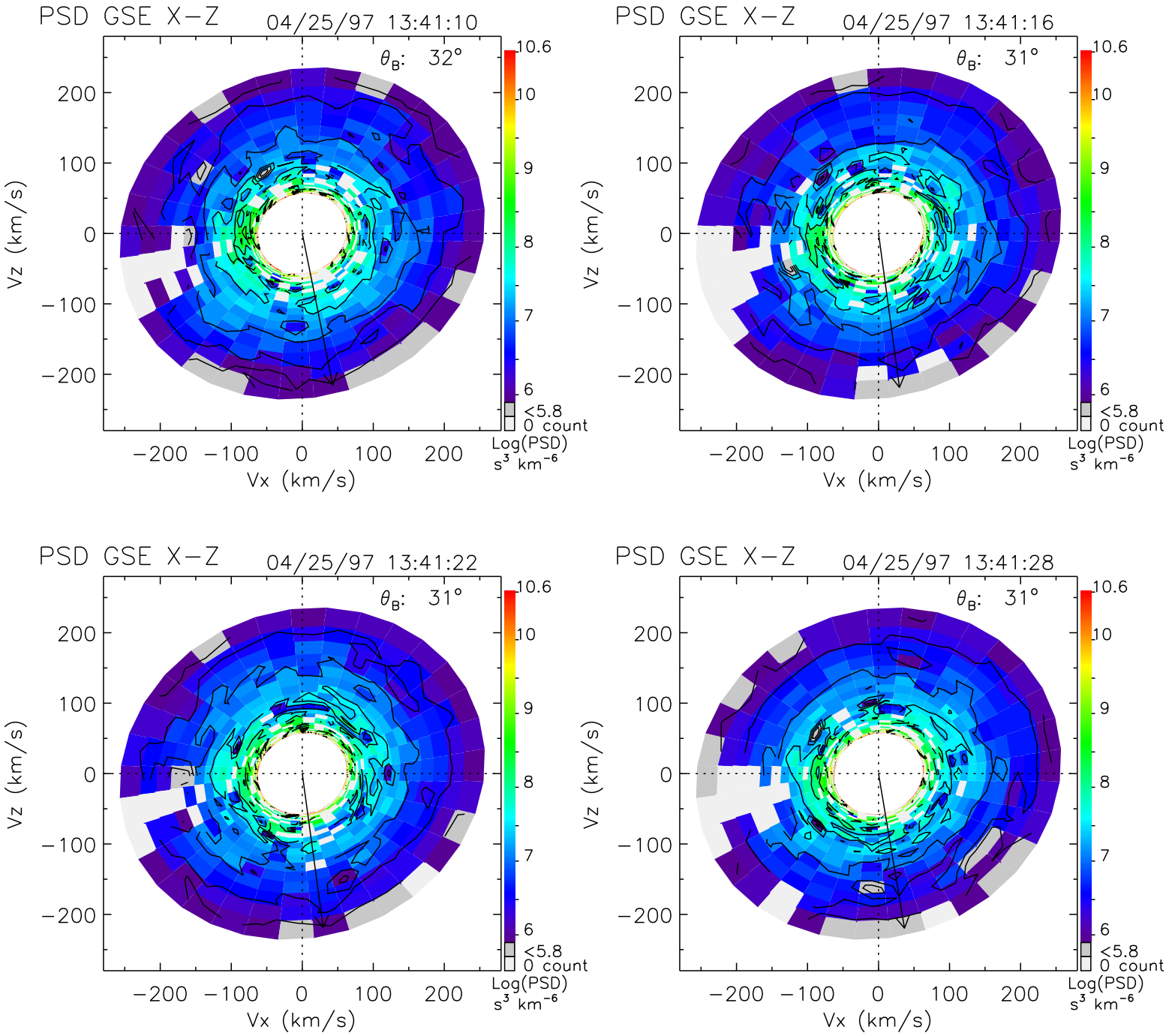
PSD GSE X−Z
04/25/97 13:41:10
θ_B: 32°
PSD GSE X−Z
04/25/97 13:41:16
θ_B: 31°
PSD GSE X−Z
04/25/97 13:41:22
θ_B: 31°
PSD GSE X−Z
04/25/97 13:41:28
θ_B: 31°
Vz (km/s)
Vx (km/s)
200
100
0
−100
−200
10.6
10
9
8
7
6
<5.8
0 count
Log(PSD)
s³ km⁻⁶

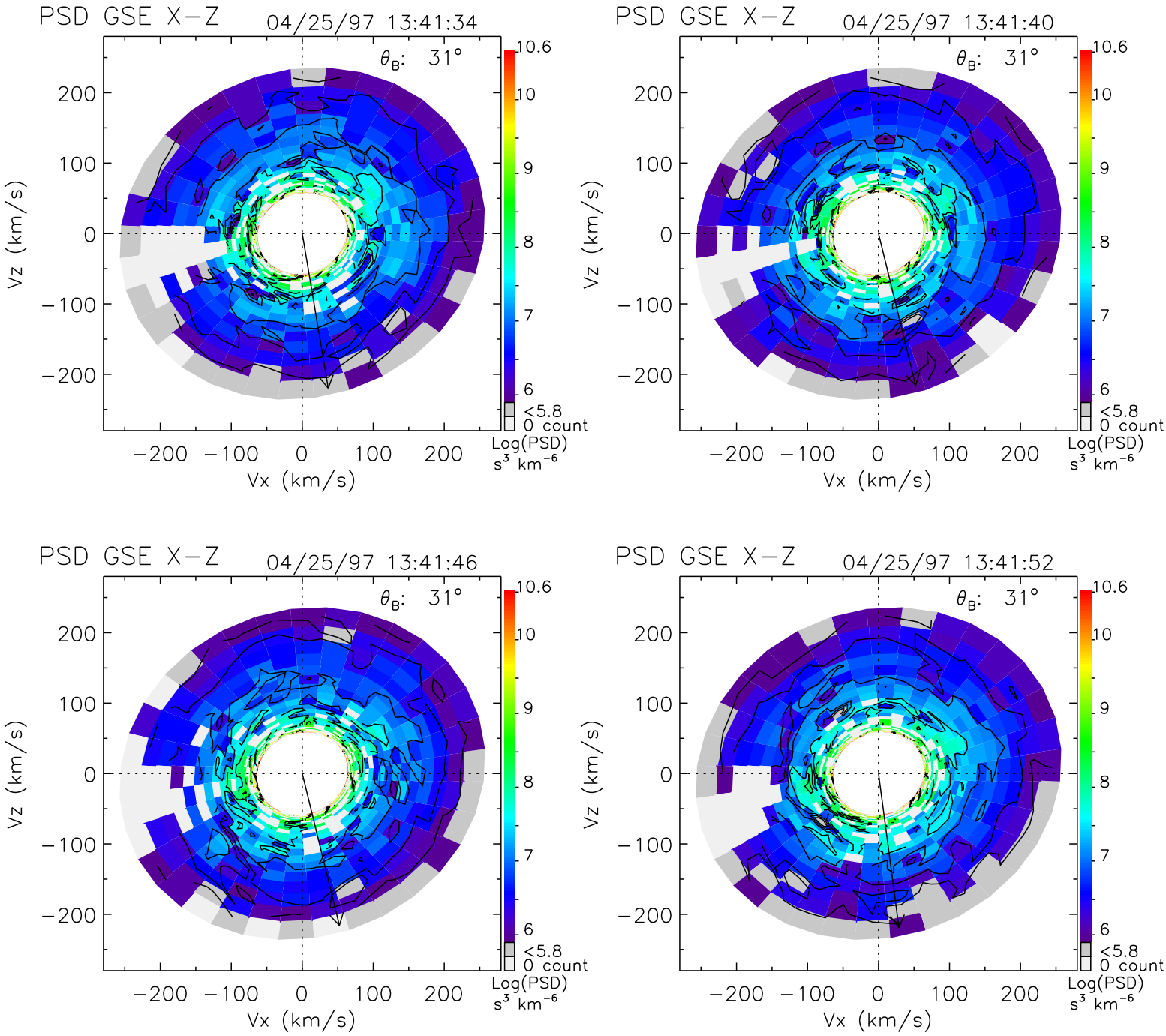
PSD GSE X−Z
04/25/97 13:41:34
θ_B: 31°
PSD GSE X−Z
04/25/97 13:41:40
θ_B: 31°
PSD GSE X−Z
04/25/97 13:41:46
θ_B: 31°
PSD GSE X−Z
04/25/97 13:41:52
θ_B: 31°
Vz (km/s)
Vx (km/s)
200
100
0
−100
−200
10.6
10
9
8
7
6
<5.8
0 count
Log(PSD)
s³ km⁻⁶

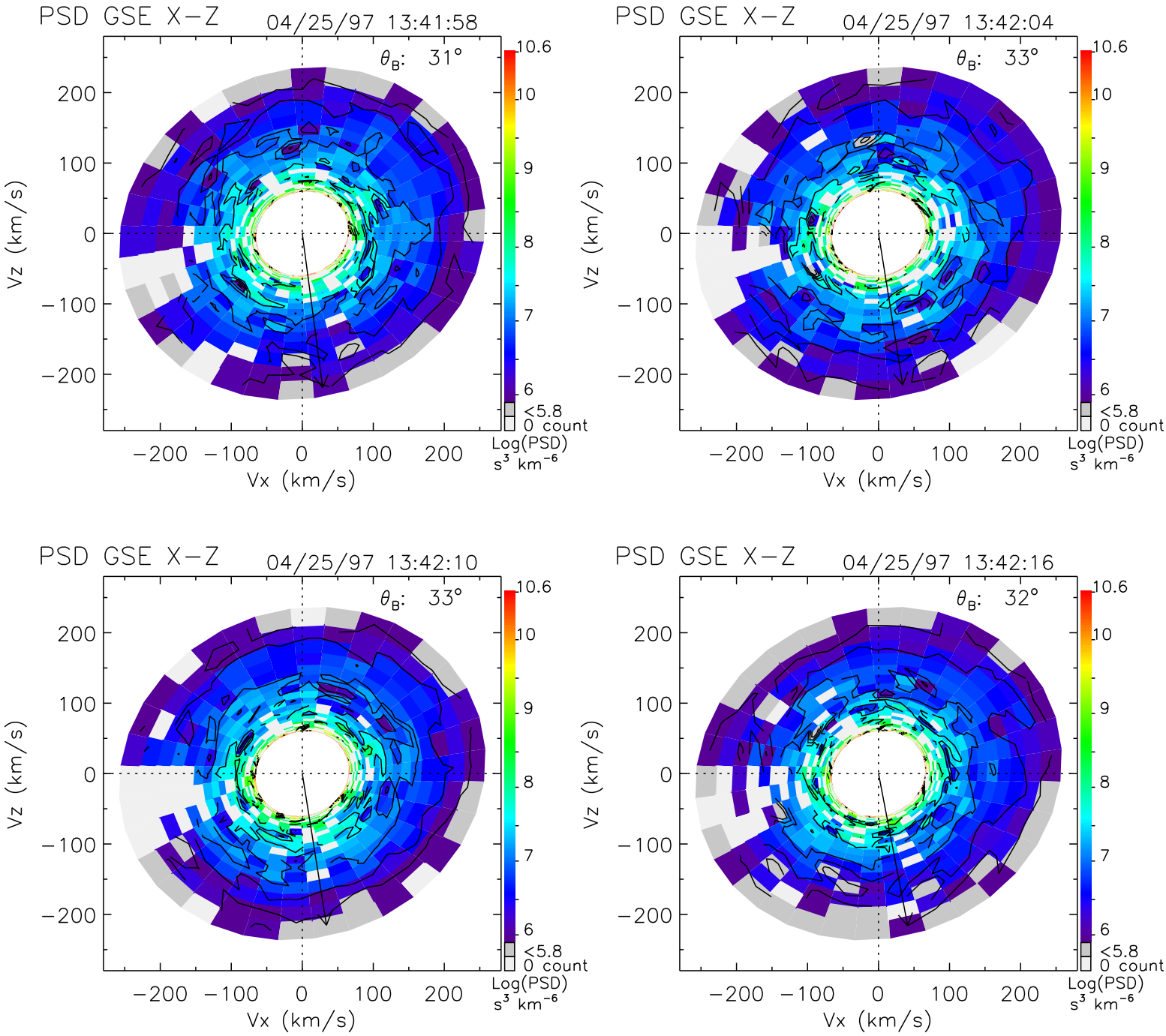
PSD GSE X−Z
04/25/97 13:41:58
θ_B: 31°
PSD GSE X−Z
04/25/97 13:42:04
θ_B: 33°
PSD GSE X−Z
04/25/97 13:42:10
θ_B: 33°
PSD GSE X−Z
04/25/97 13:42:16
θ_B: 32°
Vz (km/s)
Vx (km/s)
200
100
0
−100
−200
10.6
10
9
8
7
6
<5.8
0 count
Log(PSD)
s³ km⁻⁶

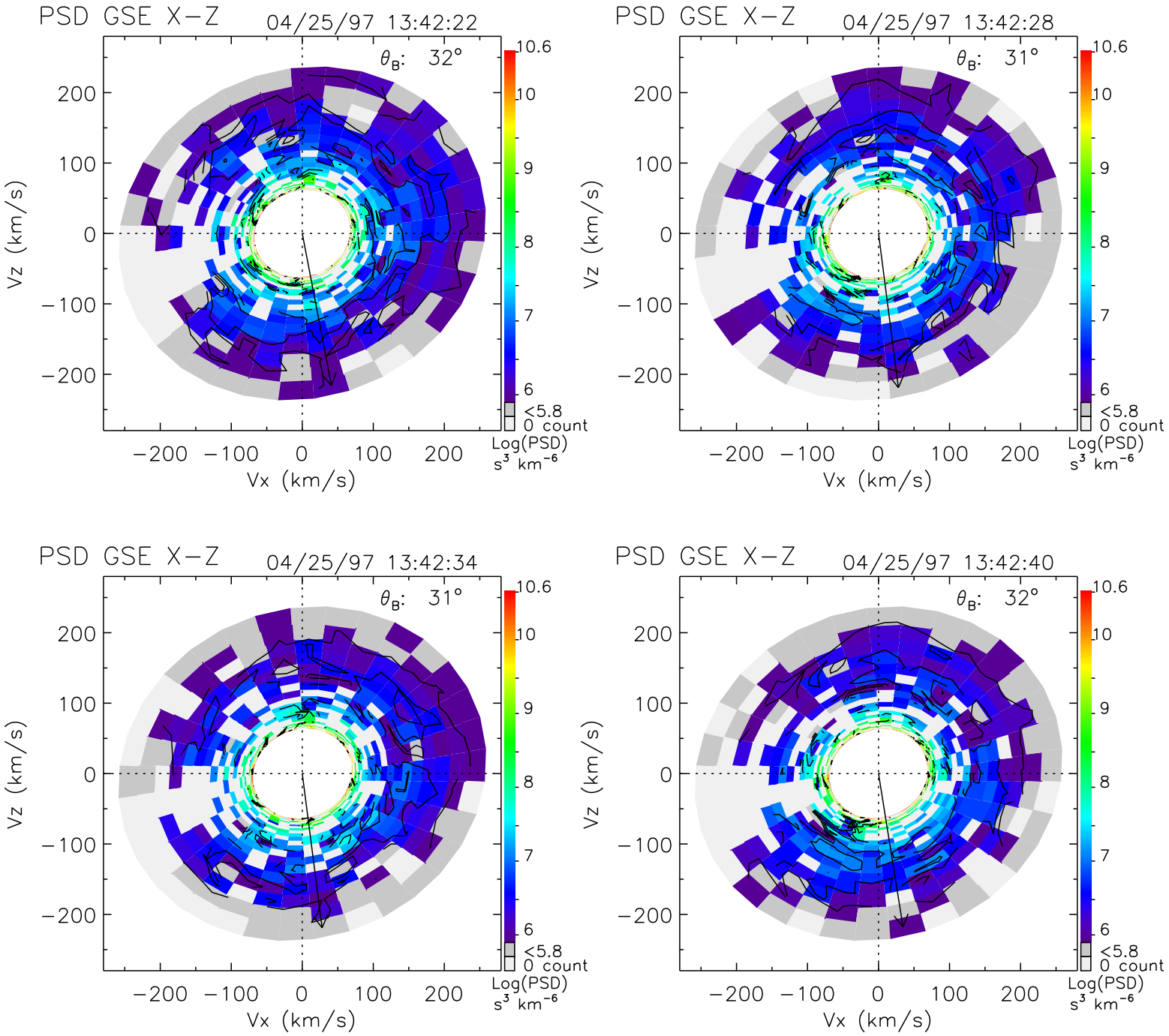
PSD GSE X−Z
04/25/97 13:42:22
θ_B: 32°
PSD GSE X−Z
04/25/97 13:42:28
θ_B: 31°
PSD GSE X−Z
04/25/97 13:42:34
θ_B: 31°
PSD GSE X−Z
04/25/97 13:42:40
θ_B: 32°
Vz (km/s)
Vx (km/s)
200
100
0
−100
−200
10.6
10
9
8
7
6
<5.8
0 count
Log(PSD)
s^3 km^{-6}

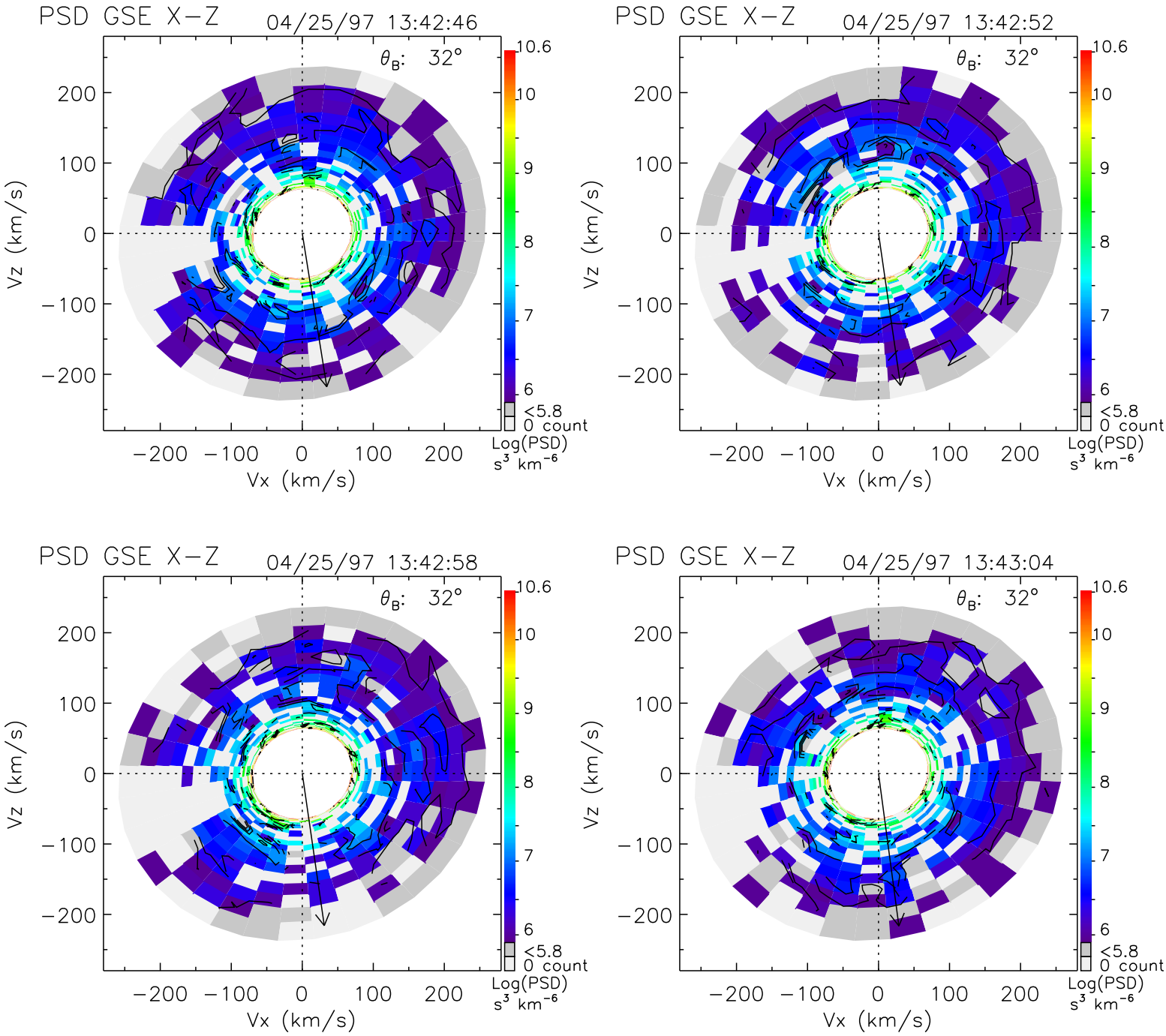
PSD GSE X−Z
04/25/97 13:42:46
θ_B: 32°
PSD GSE X−Z
04/25/97 13:42:52
θ_B: 32°
PSD GSE X−Z
04/25/97 13:42:58
θ_B: 32°
PSD GSE X−Z
04/25/97 13:43:04
θ_B: 32°
Vz (km/s)
Vx (km/s)
200
100
0
−100
−200
10.6
10
9
8
7
6
<5.8
0 count
Log(PSD)
s³ km⁻⁶

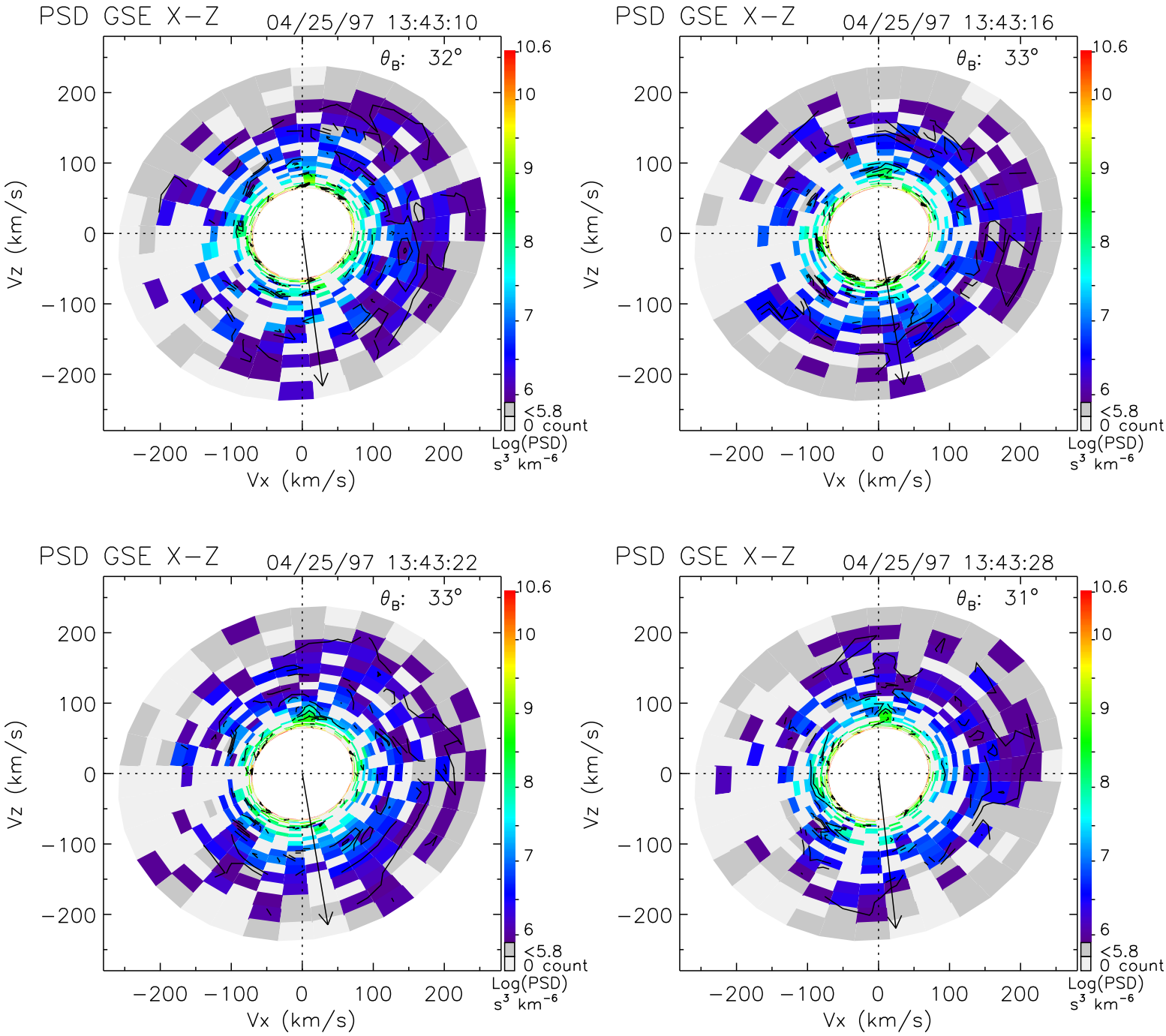
PSD GSE X−Z
04/25/97 13:43:10
θ_B: 32°
PSD GSE X−Z
04/25/97 13:43:16
θ_B: 33°
PSD GSE X−Z
04/25/97 13:43:22
θ_B: 33°
PSD GSE X−Z
04/25/97 13:43:28
θ_B: 31°
Vz (km/s)
Vx (km/s)
200
100
0
−100
−200
10.6
10
9
8
7
6
<5.8
0 count
Log(PSD)
s³ km⁻⁶

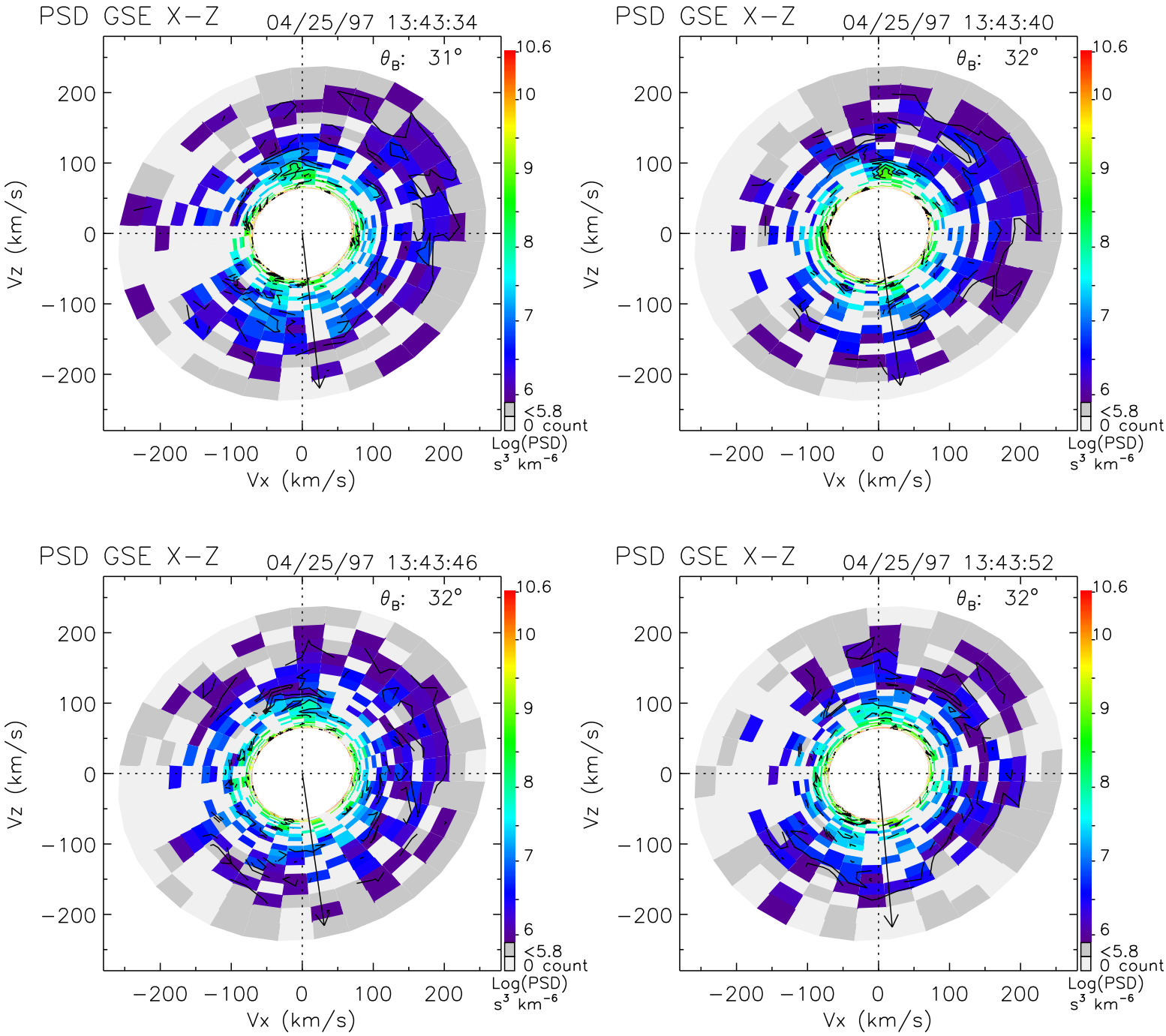
PSD GSE X−Z
04/25/97 13:43:34
θ_B: 31°
PSD GSE X−Z
04/25/97 13:43:40
θ_B: 32°
PSD GSE X−Z
04/25/97 13:43:46
θ_B: 32°
PSD GSE X−Z
04/25/97 13:43:52
θ_B: 32°
Vz (km/s)
Vx (km/s)
200
100
0
−100
−200
10.6
10
9
8
7
6
<5.8
0 count
Log(PSD)
s³ km⁻⁶

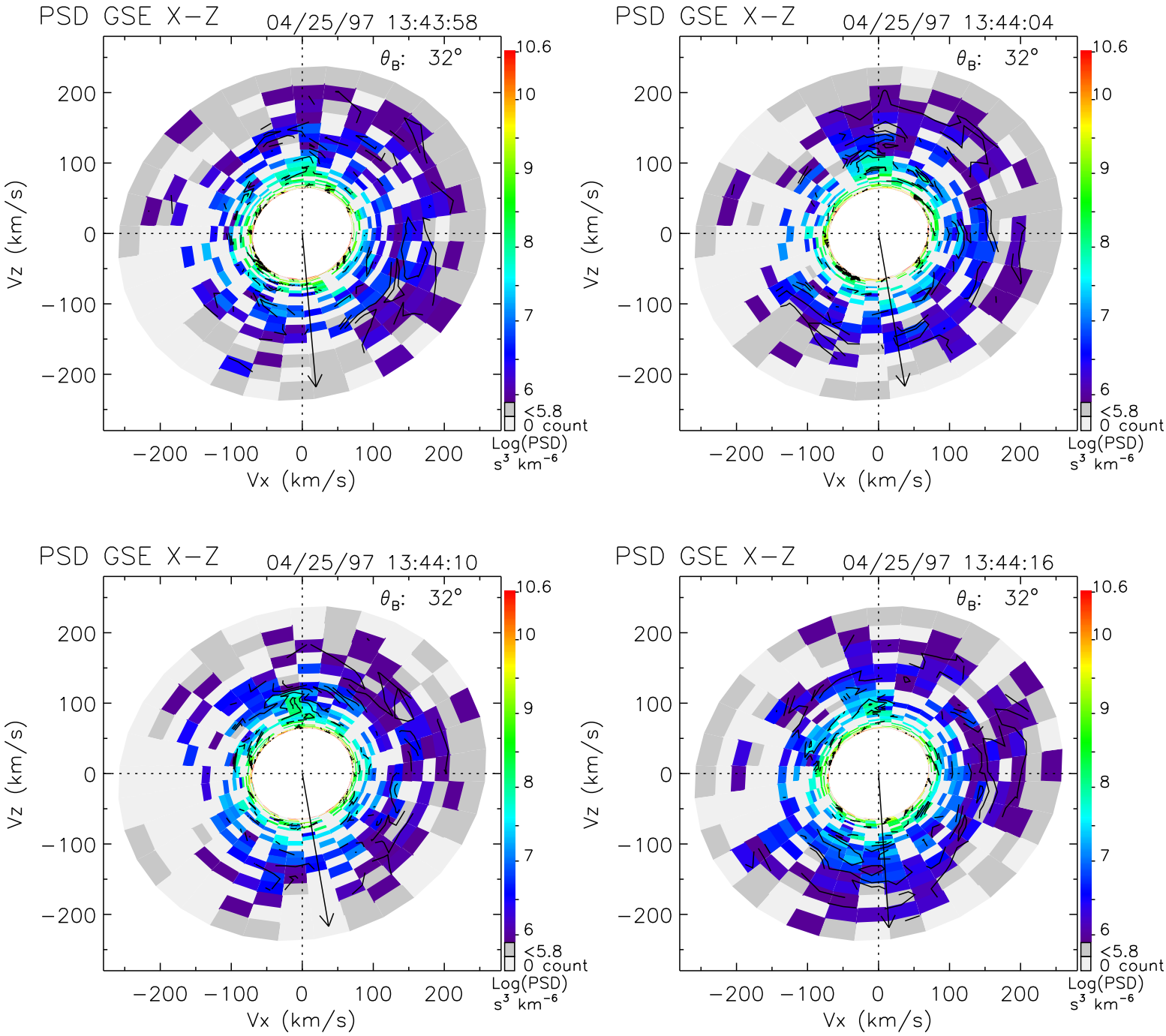
PSD GSE X−Z
04/25/97 13:43:58
θ_B: 32°
PSD GSE X−Z
04/25/97 13:44:04
θ_B: 32°
PSD GSE X−Z
04/25/97 13:44:10
θ_B: 32°
PSD GSE X−Z
04/25/97 13:44:16
θ_B: 32°
Vz (km/s)
Vx (km/s)
200
100
0
−100
−200
10.6
10
9
8
7
6
<5.8
0 count
Log(PSD)
s³ km⁻⁶

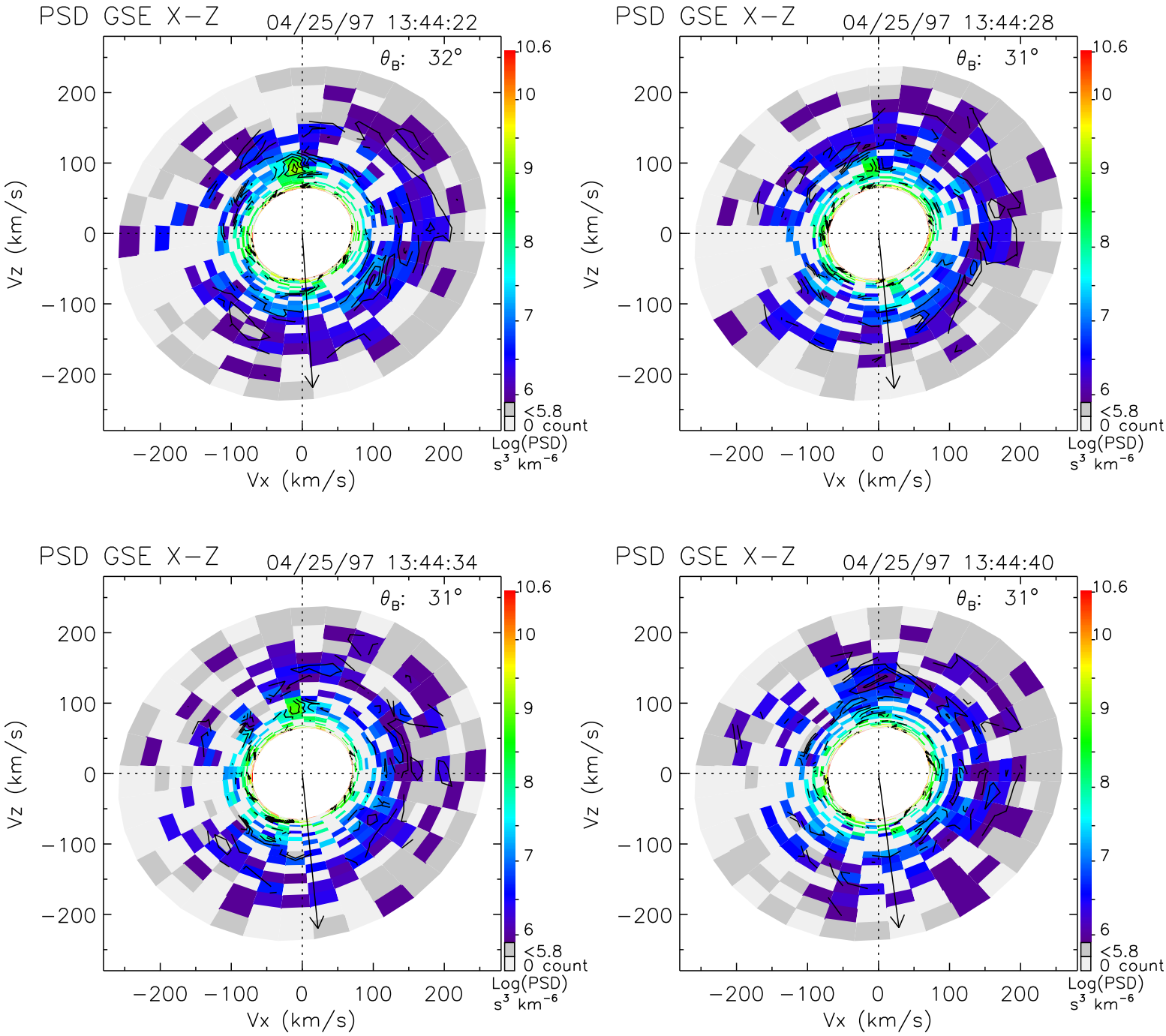
PSD GSE X−Z
04/25/97 13:44:22
θ_B: 32°
PSD GSE X−Z
04/25/97 13:44:28
θ_B: 31°
PSD GSE X−Z
04/25/97 13:44:34
θ_B: 31°
PSD GSE X−Z
04/25/97 13:44:40
θ_B: 31°
Vz (km/s)
Vx (km/s)
200
100
0
−100
−200
10.6
10
9
8
7
6
<5.8
0 count
Log(PSD)
s³ km⁻⁶

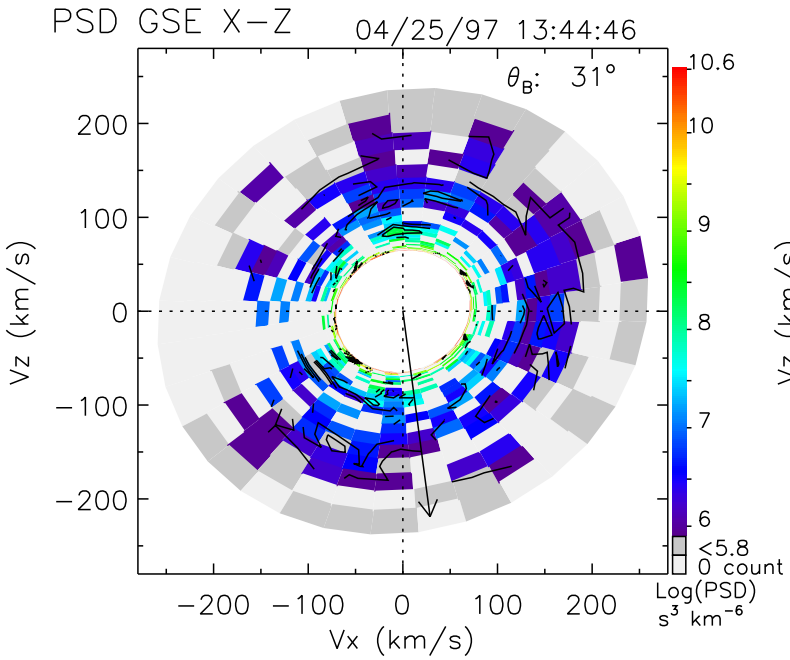
PSD GSE X−Z
04/25/97 13:44:46
θ_B: 31°
Vz (km/s)
Vx (km/s)
200
100
0
−100
−200
10.6
10
9
8
7
6
<5.8
0 count
Log(PSD)
s³ km⁻⁶

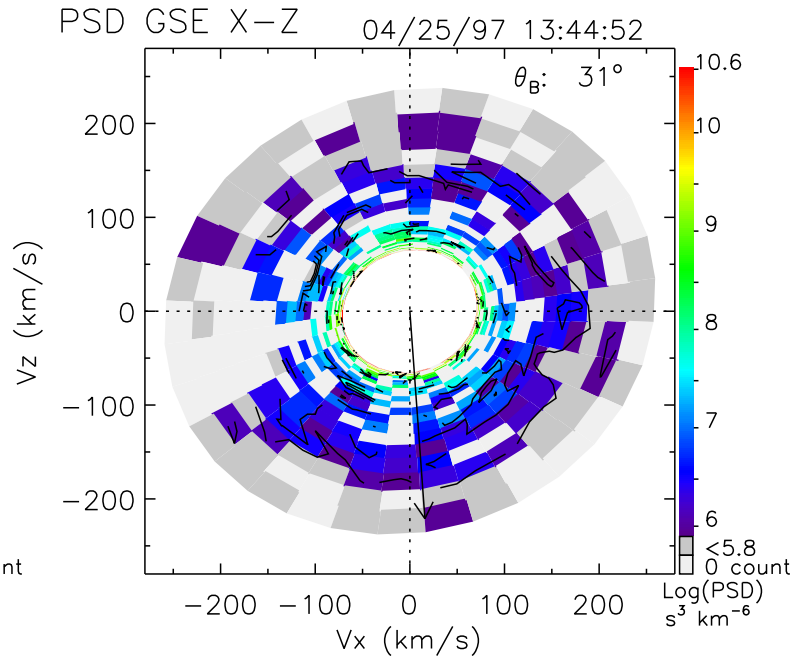
PSD GSE X−Z
04/25/97 13:44:52
θ_B: 31°
Vz (km/s)
Vx (km/s)
200
100
0
−100
−200
10.6
10
9
8
7
6
<5.8
0 count
Log(PSD)
s³ km⁻⁶

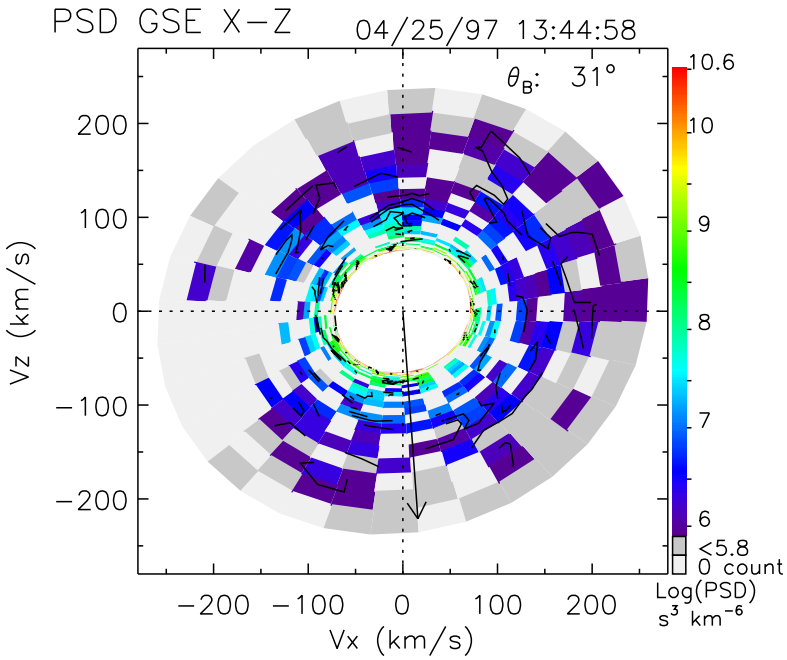
PSD GSE X−Z
04/25/97 13:44:58
θ_B: 31°
Vz (km/s)
Vx (km/s)
200
100
0
−100
−200
10.6
10
9
8
7
6
<5.8
0 count
Log(PSD)
s³ km⁻⁶