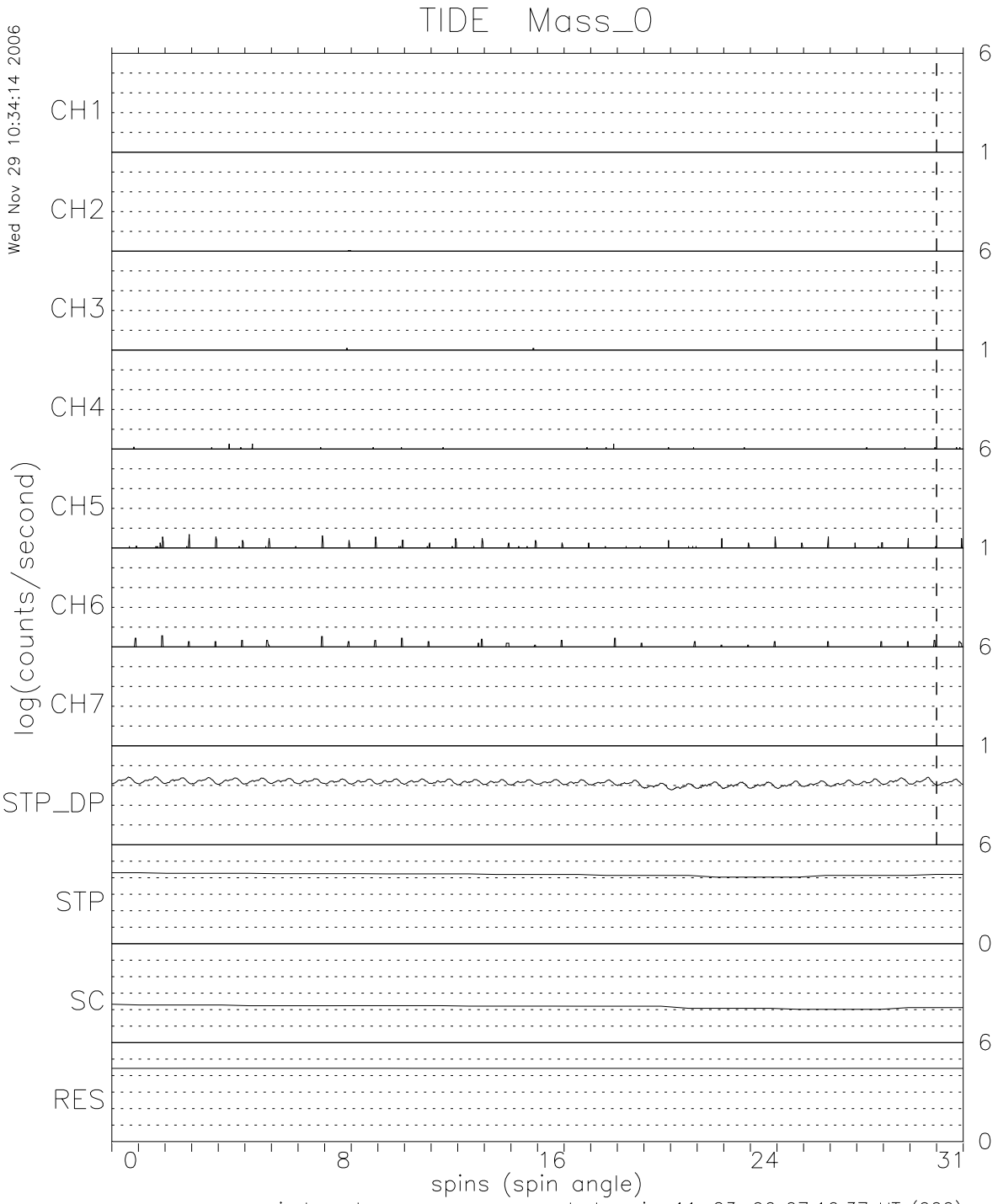

file: /export/data/tide/nrt/06112301.dat

−15kV TOF:	−9181 v
−3.6kV MCP:	−3379 v
−2.4kV MCP:	−1774 v
Input Cur:	318 ma
RPA max:	240 v
Mirror max:	166 v

Wed Nov 29 10:34:14 2006

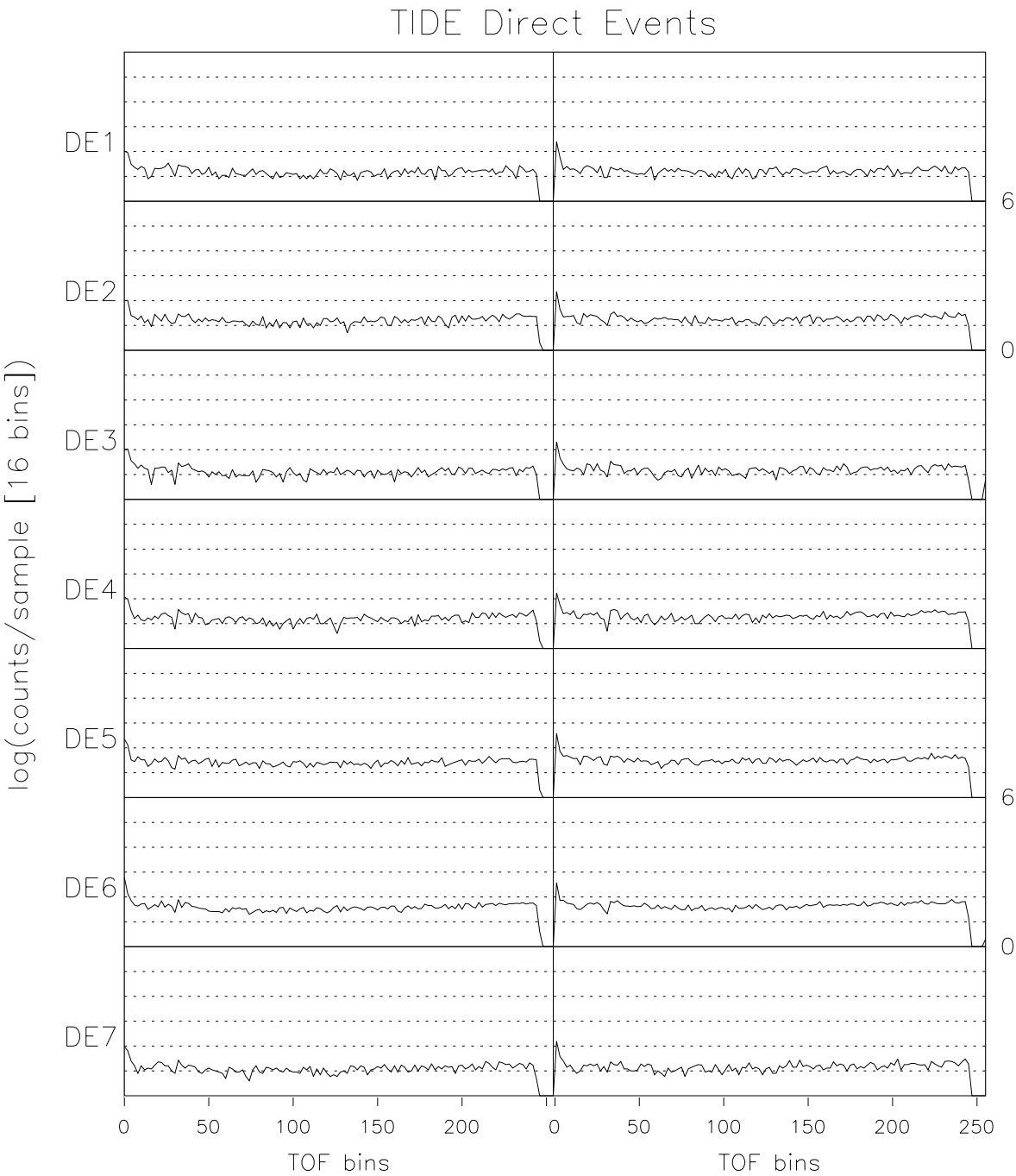

reported: 11-23-06 07:10:06 UT

reported: 11-23-06 07:13:18 UT

file: /export/data/tide/nrt/06112301.dat

−15kV TOF: −9181 v
−3.6kV MCP: −3379 v
−2.4kV MCP: −1774 v
Input Cur: 312 ma
RPA max: 240 v
Mirror max: 166 v