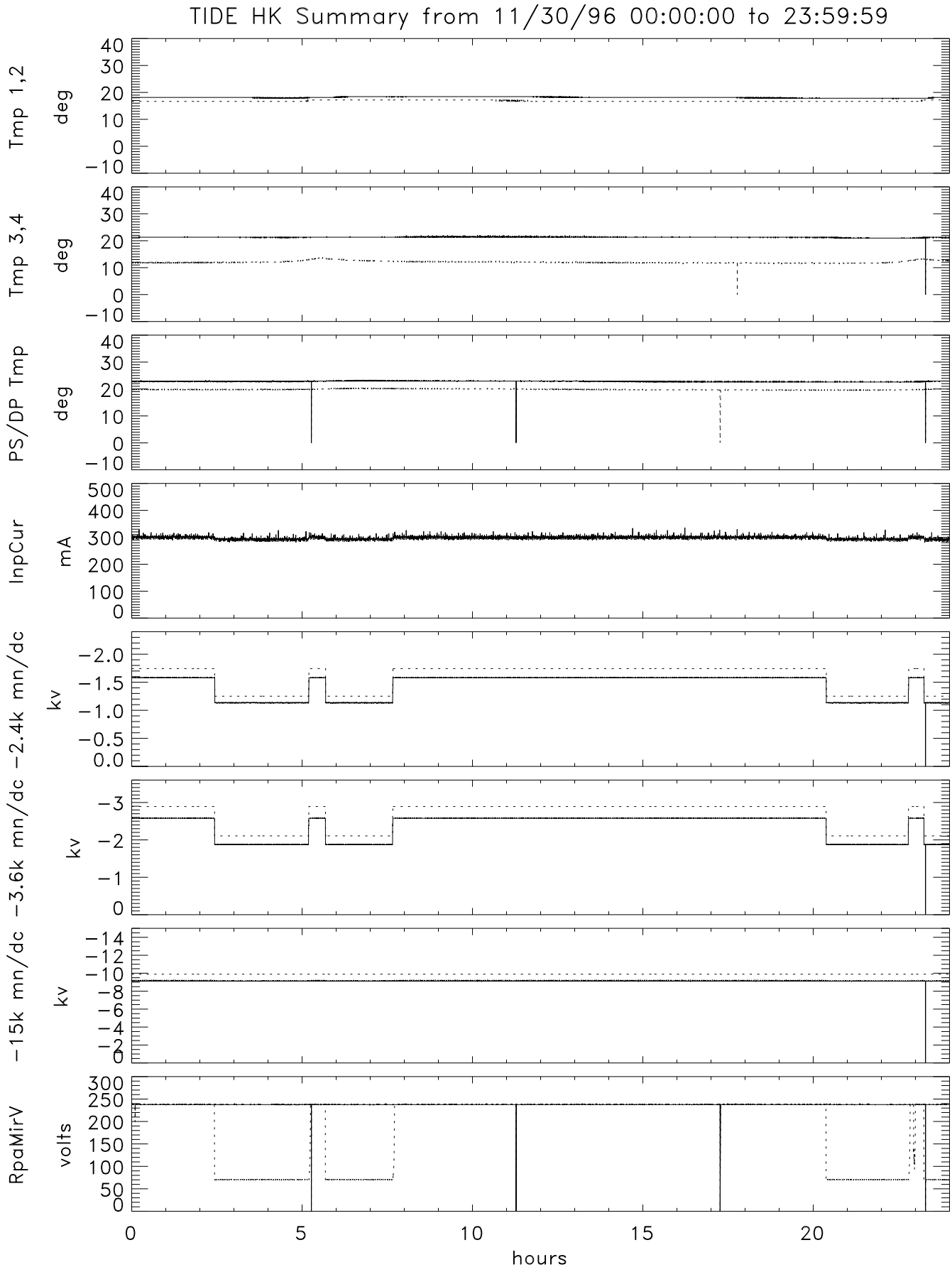

Mon Dec 2 16:38:02 1996