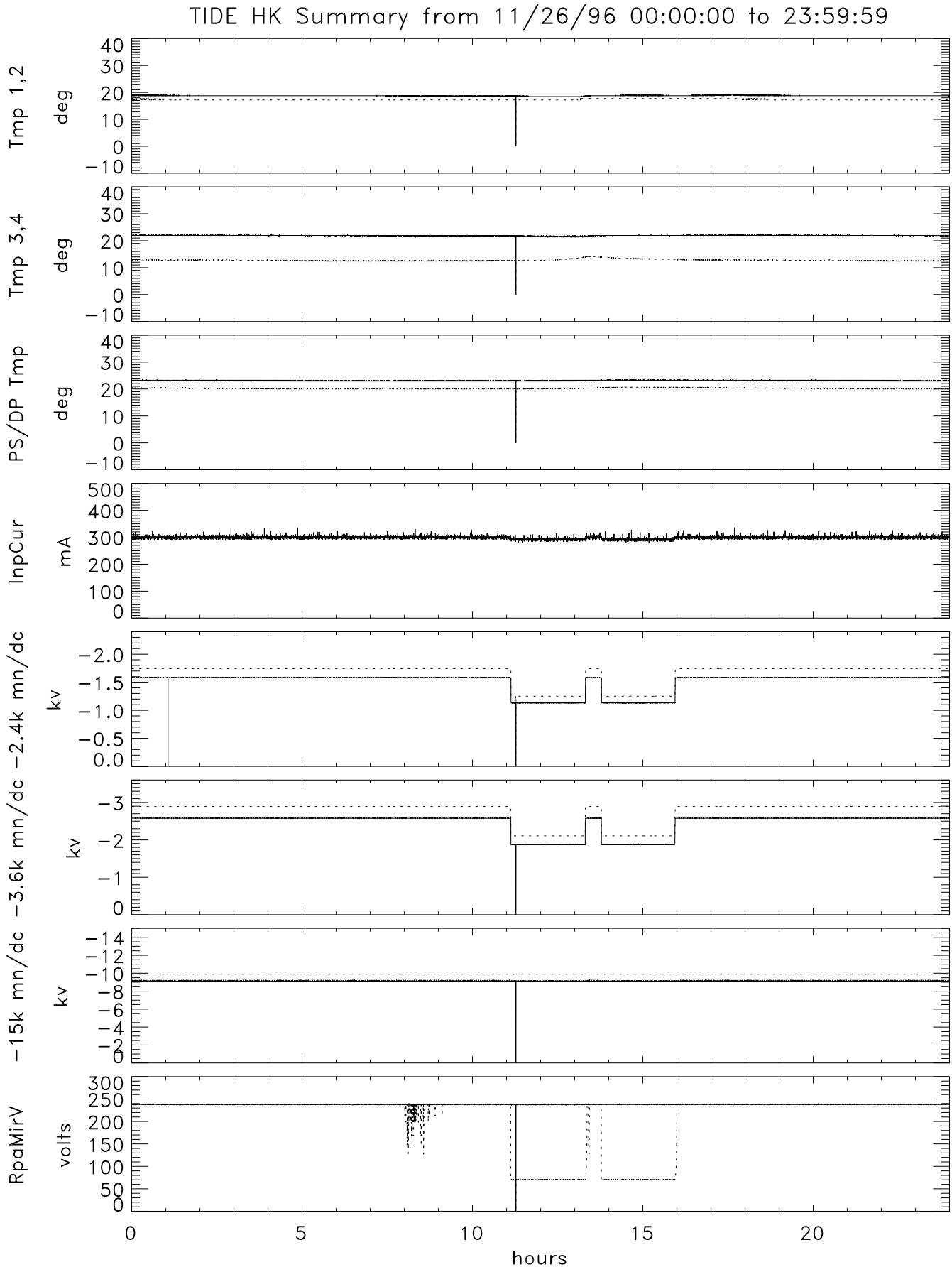

Fri Nov 29 12:36:26 1996