POLAR TIDE/PSI
start time: 12/01/01 14:34:55 UT
stop time: 12/01/01 17:35:01 UT

no spin averaging
collapse option 2
* sun pulse

ranges used for average:
Obs.energy: 0.32 – 410.62 eV
spin angle: 0.00° – 360.00°
polar channels: 1 – 7

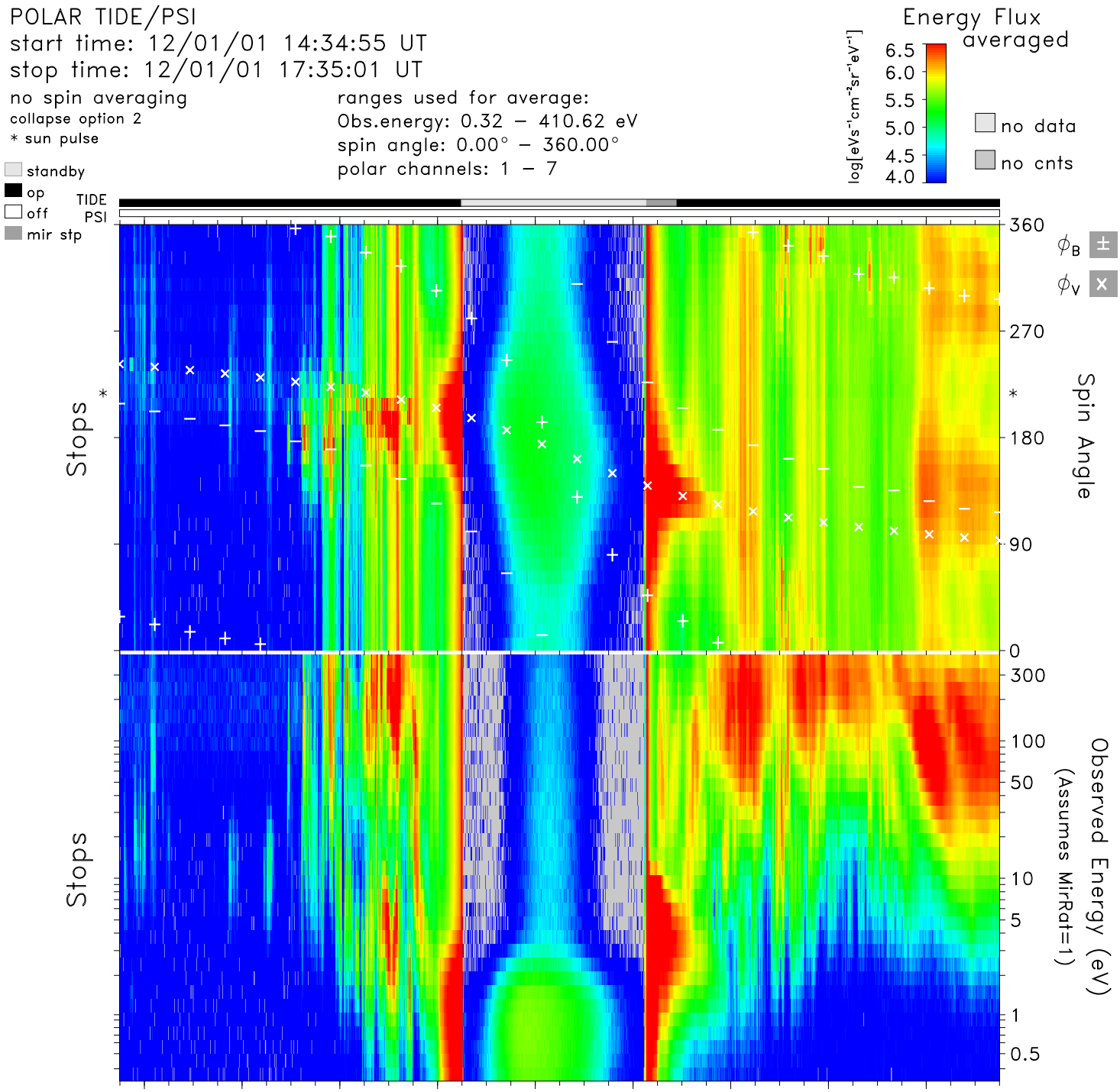

time	14:40	15:00	15:20	15:40	16:00	16:20	16:40	17:00	17:20	hr:mn
Re	3.9	3.3	2.6	2.0	1.5	1.7	2.3	2.9	3.6	Re
Lshell	18.2	32.1	44.3	6.2	1.6	3.4	20.8	16.6	10.7	
mlt	21.5	22.7	2.7	6.3	7.7	9.0	12.7	16.4	17.6	hrs
mlat	62.6	71.5	76.0	56.0	9.7	−44.7	−70.5	−64.9	−54.4	degs
invlat	76.4	79.8	81.4	66.3	37.1	57.1	77.3	75.8	72.2	degs

tide_lz_v6.1.0
Wed Aug 9 15:54:34 2006
plot: t0112011434_1735_sp.eshtr.ps
no minimum subtracted

instr_sens: calib. eq.
calibration: tide_calib.v6
mass_calibration: mass_calib.v7
ion_mask: t011130_v2.mask(0.80)

s/c potential = 0.0000
attitude: 01120101.cdf
orbit: 01120101.cdf
level-zero: 01120101.dat